

Oboe.

I. Satz.

Allegro

Oboe

r. v.

Oboe

4.

Oboe

Poco più lento

12.

Frag 1 2 3.

pp *p* *ovst.* *q.* *pp*

Obue

pp

Solo

pp

morendo

L. Più animato

5.

Solo

mp

cresc.

8.

Prava pro stringenti

10.

V. p.

Oboe

M. *Viol. I. Solo* Oboe
1. *mp*

2. *mp*

1. *mp* **M.** 2.

2.

1. 2.

2.

1. 2.

Solo non legato
fu

2. *piu fu*

O.

10. *Solo fu*

2.

9. 9.

2. *mf*

Oboe

- Staff 3:** Continuation of the melodic line, with a *dimin* (diminuendo) marking.
- Staff 9:** Contains performance markings: *11.*, *R.* (ritardando), and *19.*, each with a double underline.

Oboe

8. Viol. I.

Oboe

mp

mf

mp

subito p

f

mp

cresc

f

dimin

1

2

3

4

12

Oboe.

V.S.

Oboe

10.

22
y.

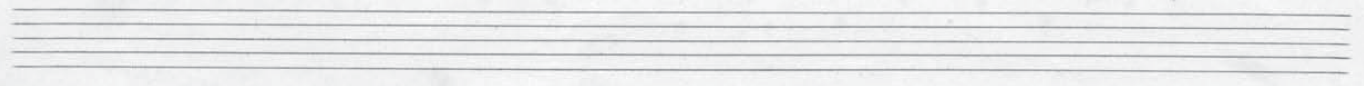

Oboe

II. Satz.

Andante quasi Marcia

Five empty musical staves for the Oboe part.

Oboe

12.

Solo

ppp

mf molto espr.

rit a Temp. 2. piu mosso

f piu f

f

f simile

p

ppp C. Tempo I. H.

Oboe.

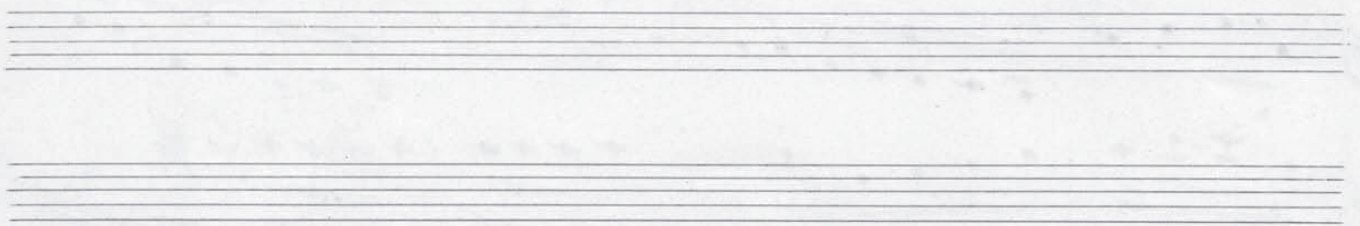

Oboe

14.

III. Satz

Allegro

- Staff 9:** Features a section marked *sempre ff*.

Oboe.

Oboe.

16.

G.

Oboe.

Oboe

18

Horn

calando

IV. Satz Finale

Un poco grave.

Oboe

20. Allegro.

Solo

mp

1.

2.

3.

4.

5.

6.

7.

8.

9.

10.

11.

12.

13.

14.

dimin

mp

f

sf

f

f

f

f

f

f

mp

dim

calando

r.p.

Oboe

Oboe.

1. *morendo* 2. *Solo*

4.

Solo *Tempo I. (Poco meno mosso)*
mp

cresc

10.

3. *mp*

4.

fp

Oboe.

- mf* (mezzo-forte) and *ff* (fortissimo) dynamic markings.
- Performance directions: *zurücktretend* (retreating), *Hervortretend!* (advancing!), *cresc string* (string crescendo), *solu* (solo), *clar.* (clarinet), *Oboe*, *simile (staccato)*, and *sempre marcato.* (always marked).
- Rehearsal marks: **9.**, **10.**, **14.**, and **15.**
- Section markers: **R.** (ritardando) and **10.** (tenor).
- Tempo/Character markings: *Proo più mosso* (more movement).

Oboe

string
ff

sempre accelerando

U.
ff

parce ost.
U. *Sempre più Allegro*
sempre ff

U.
ff

ff

ff