CONCERT.

Friedrich Seitz, Op. 15.

Allegro moderato.

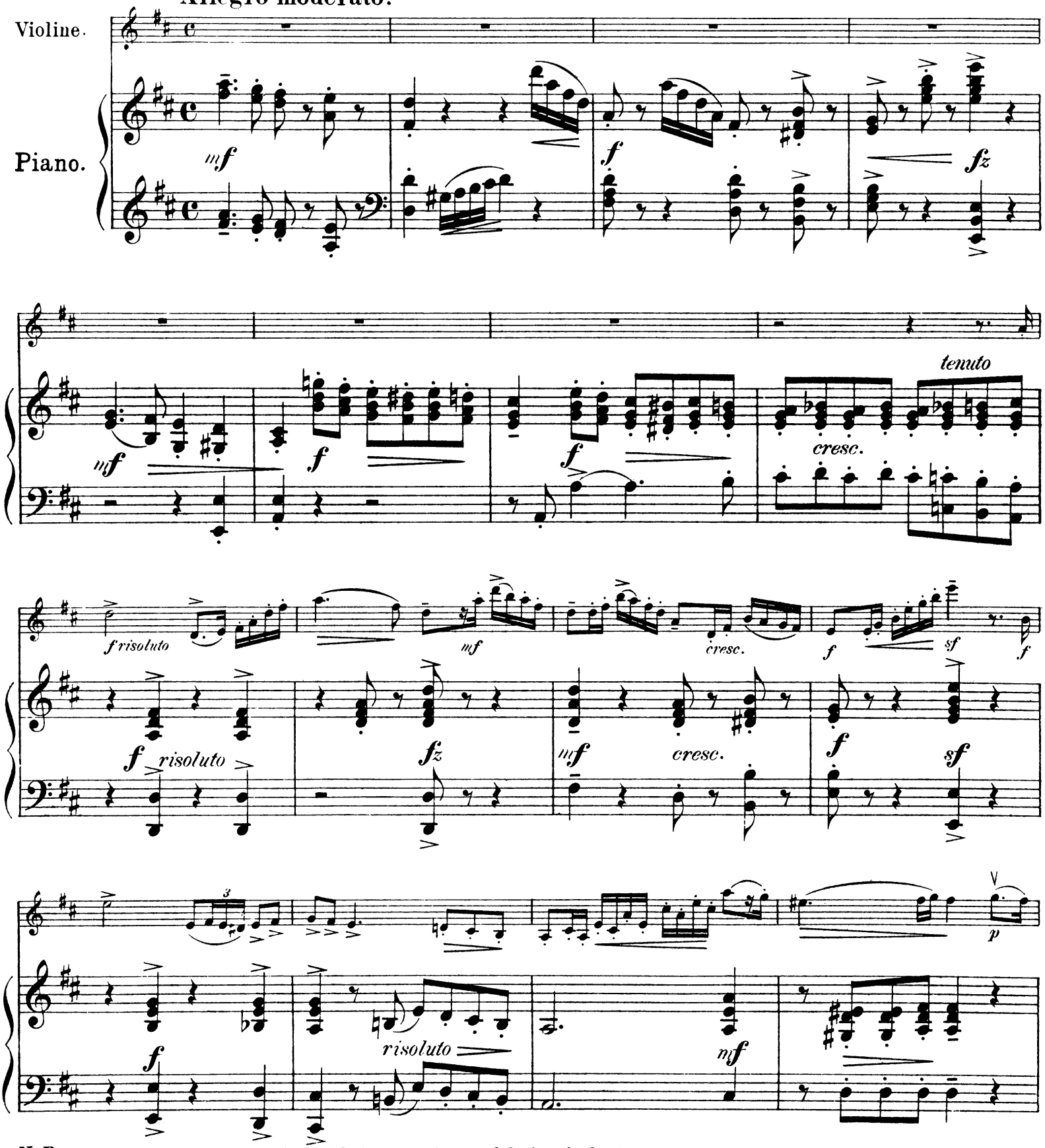

N. B. This Concerto is also published with Accompaniment of String Orchestra.

Copyright 1896 by Laudy & Co

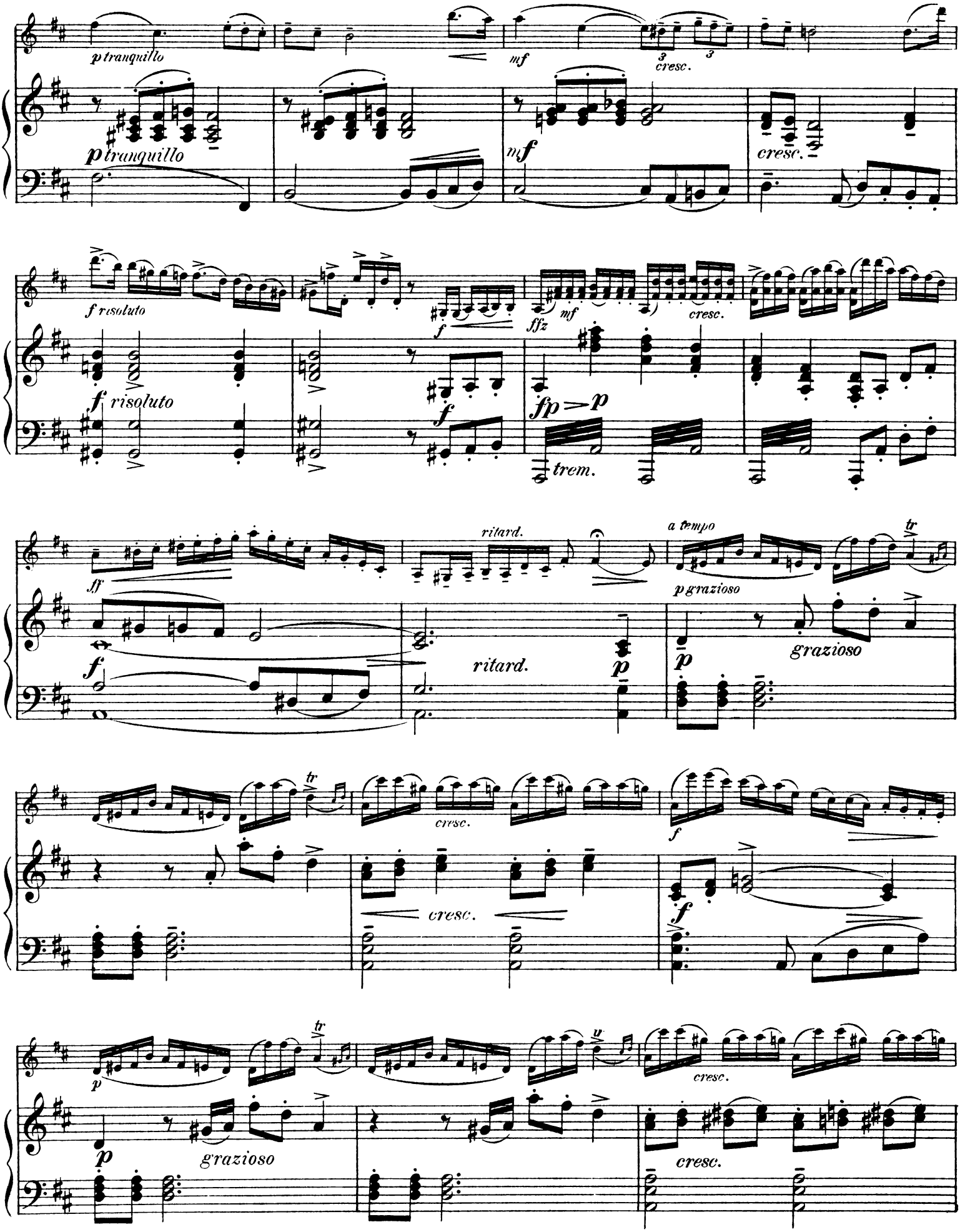
p tranquillo
mf
cresc.
p tranquillo
mf
cresc.
f risoluto
f
ffz
mf
cresc.
f risoluto
f
fp
p
trem.
ff
ritard.
a tempo
tr
p grazioso
f
ritard.
p
grazioso
tr
cresc.
f
cresc.
f
tr
p
cresc.
p
grazioso
cresc.

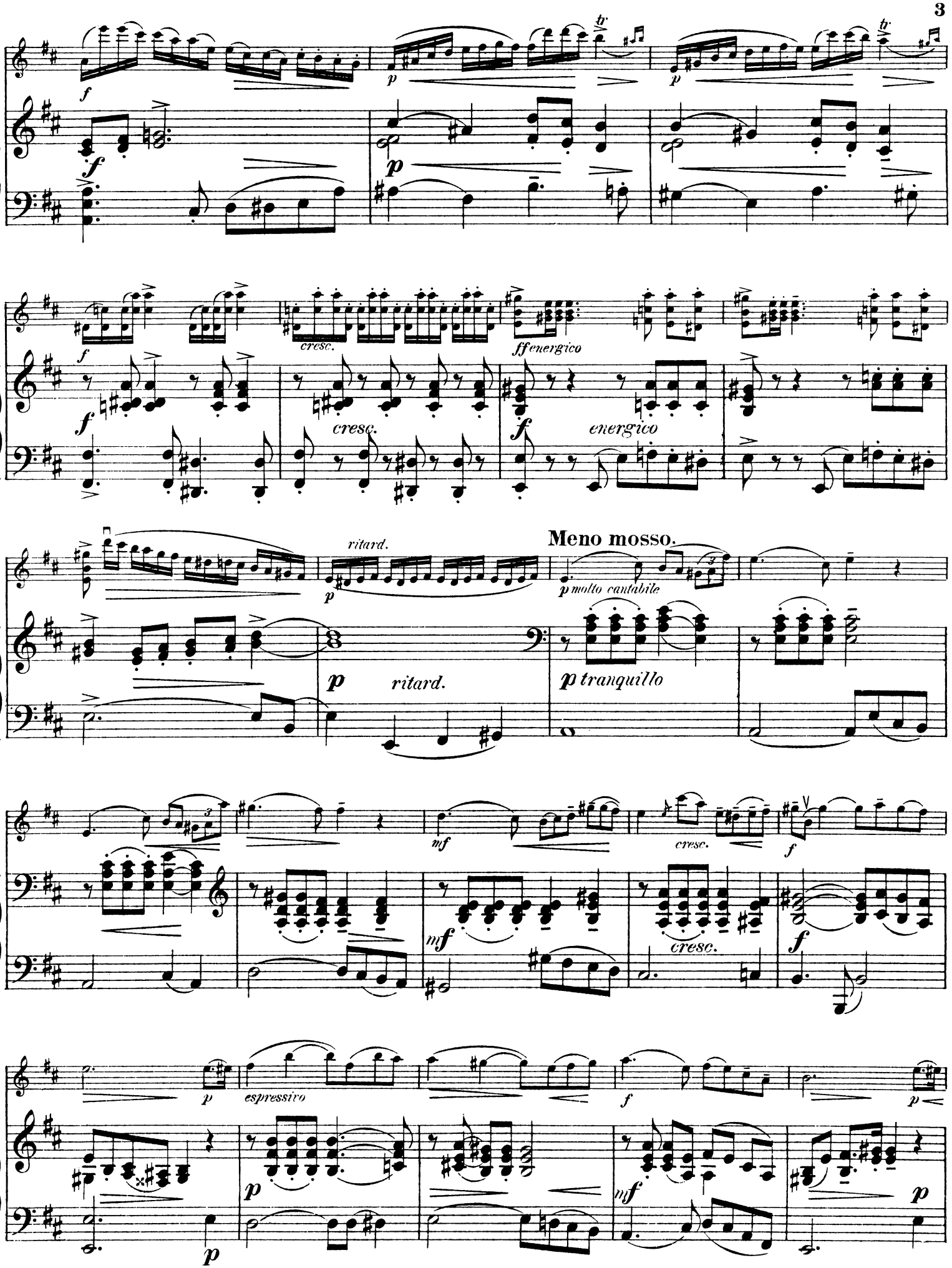
f
p
tr
cresc.
ff energico
energico
ritard.
Meno mosso.
p molto cantabile
p tranquillo
mf
espressivo

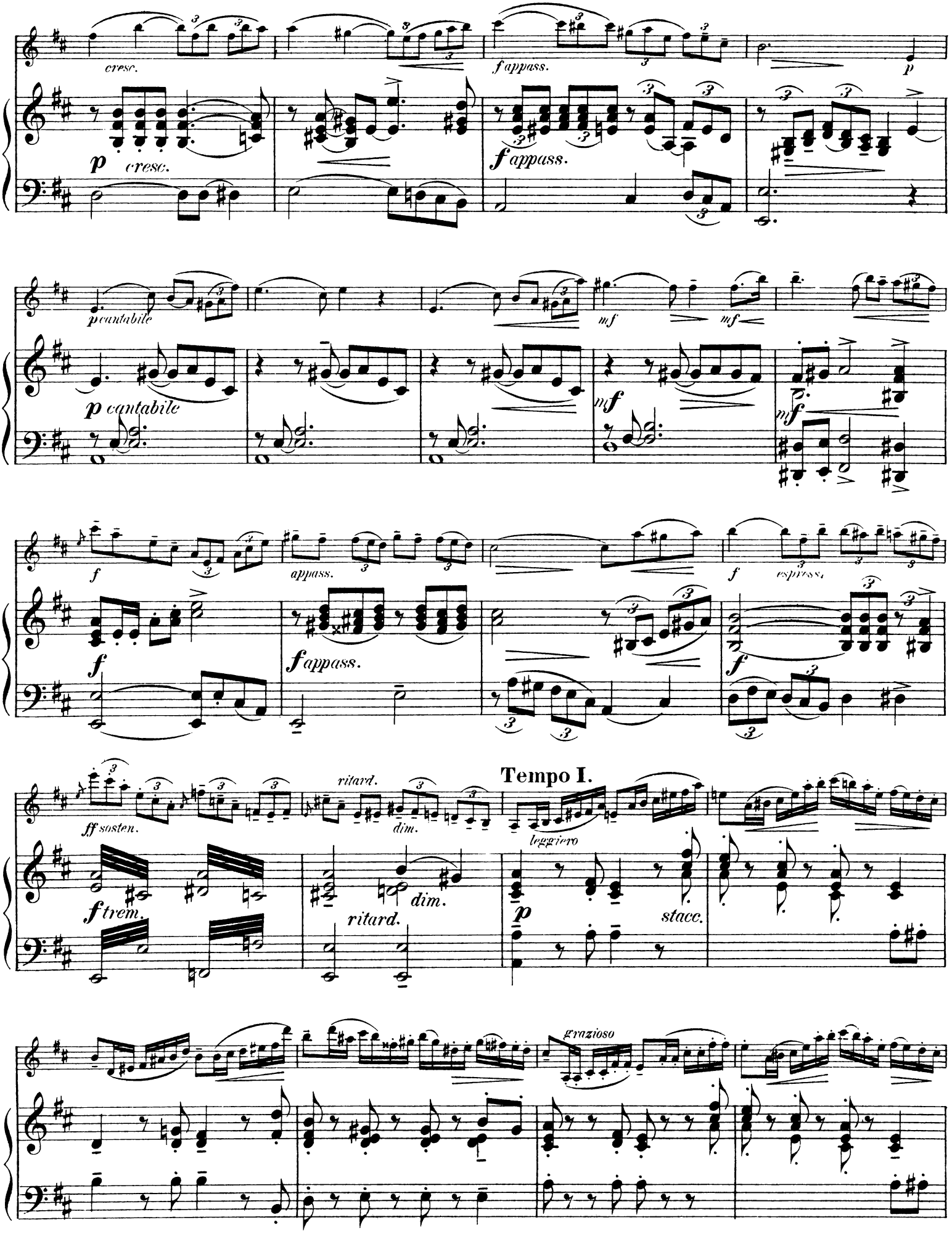
cresc.
f appass.
p
p cresc.
f appass.
p cantabile
mf
mf
p cantabile
mf
mf
f
appass.
f
espress.
f
f appass.
f
ff sosten.
ritard.
dim.
Tempo I.
leggiero
f trem.
dim.
ritard.
p
stacc.
grazioso

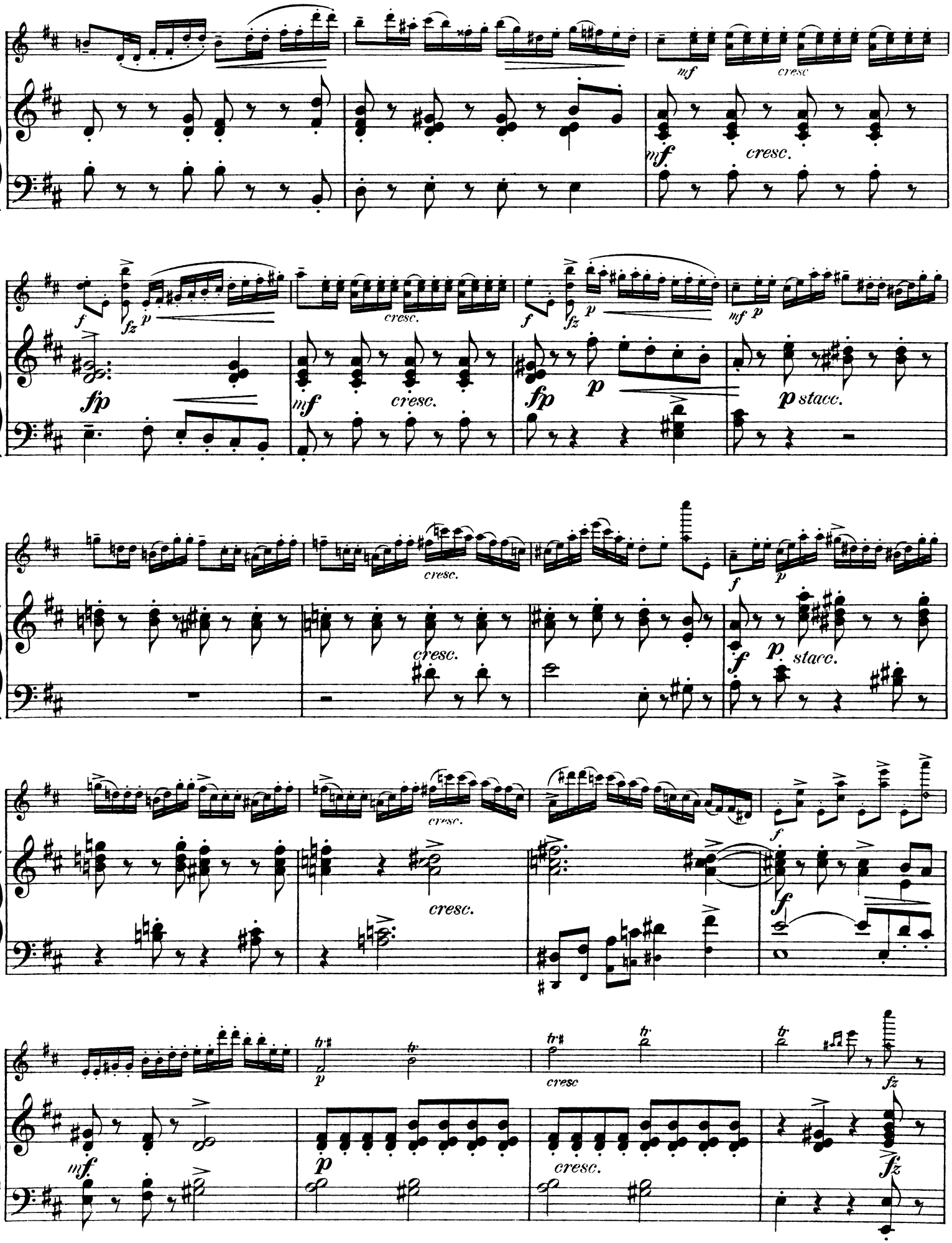
mf
cresc
mf
cresc.
f
fz
p
cresc.
f
fz
p
mf p
fp
mf
cresc.
fp
p
p stacc.
cresc.
cresc.
f
p
f
p stacc.
cresc.
cresc.
f
f
mf
p
cresc
fz
p
cresc.
fz

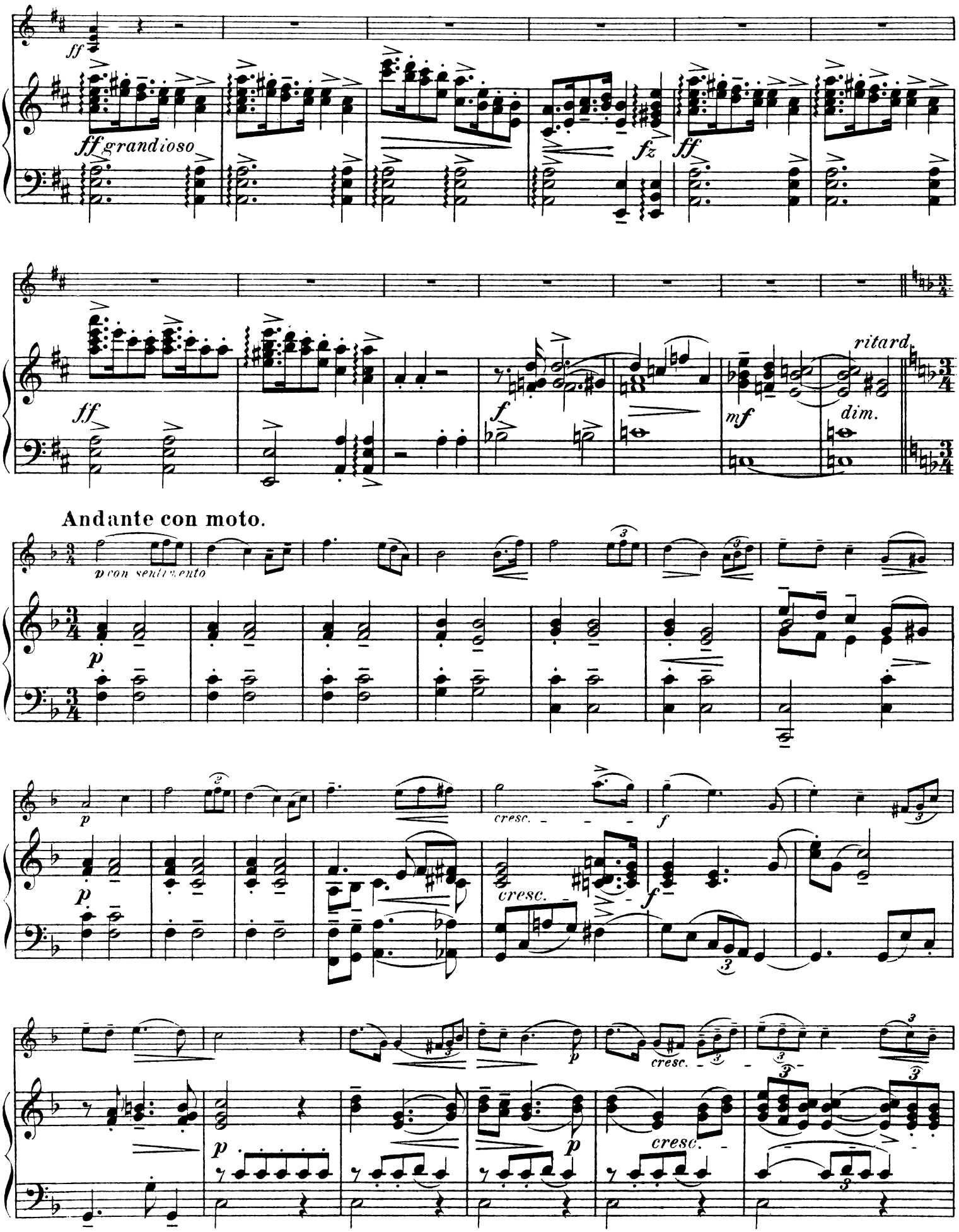
ff
ff grandioso
fz
ff
ff
f
mf
ritard.
dim.
Andante con moto.
p con sentimento
p
p
cresc.
f
cresc.
f
p
cresc.
p
p
cresc.

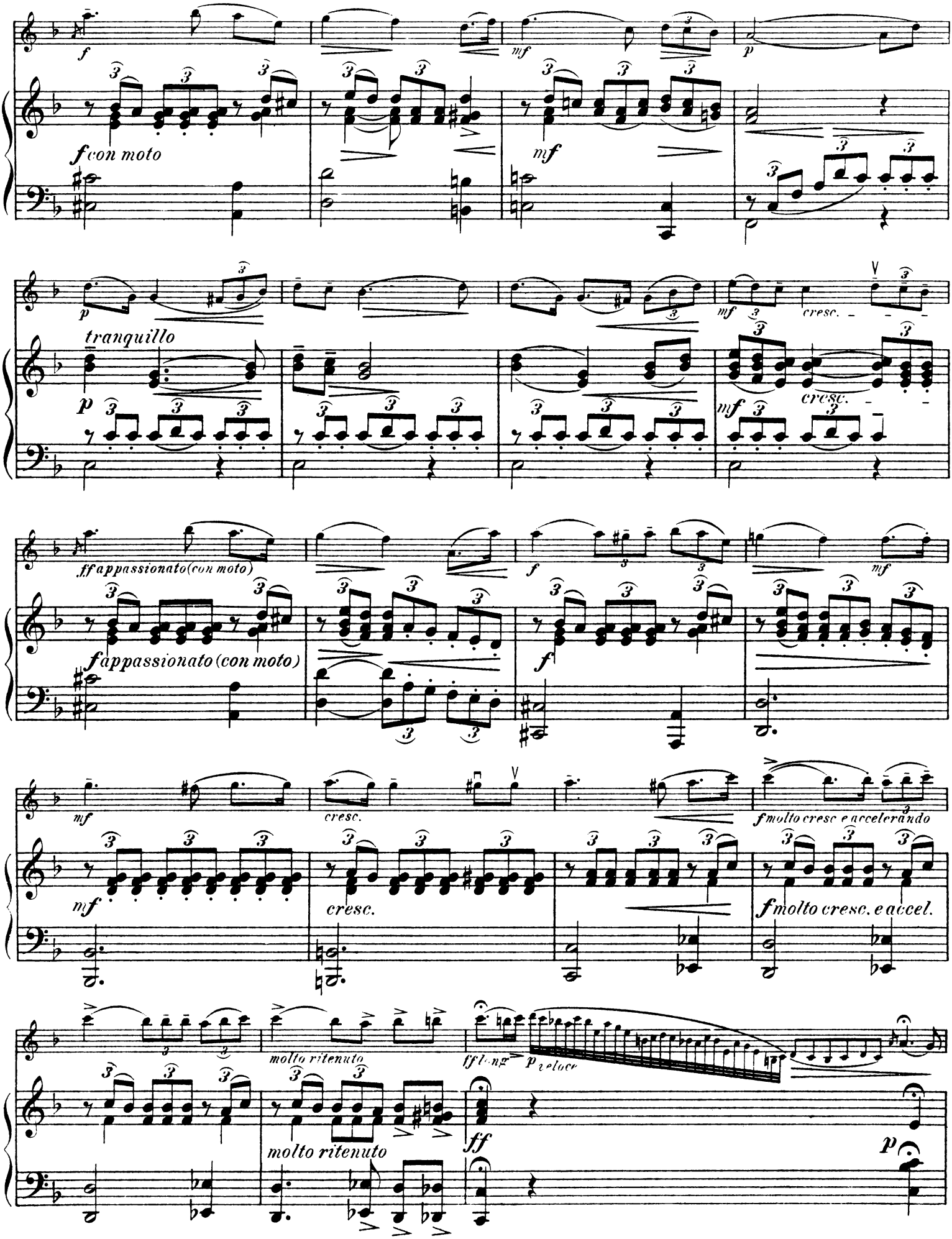
f
mf
p
f con moto
mf
p
tranquillo
mf
cresc.
p
mf
cresc.
ff appassionato (con moto)
f appassionato (con moto)
f
mf
mf
cresc.
f molto cresc e accelerando
mf
cresc.
f molto cresc. e accel.
molto ritenuto
ff
molto ritenuto
ff
p

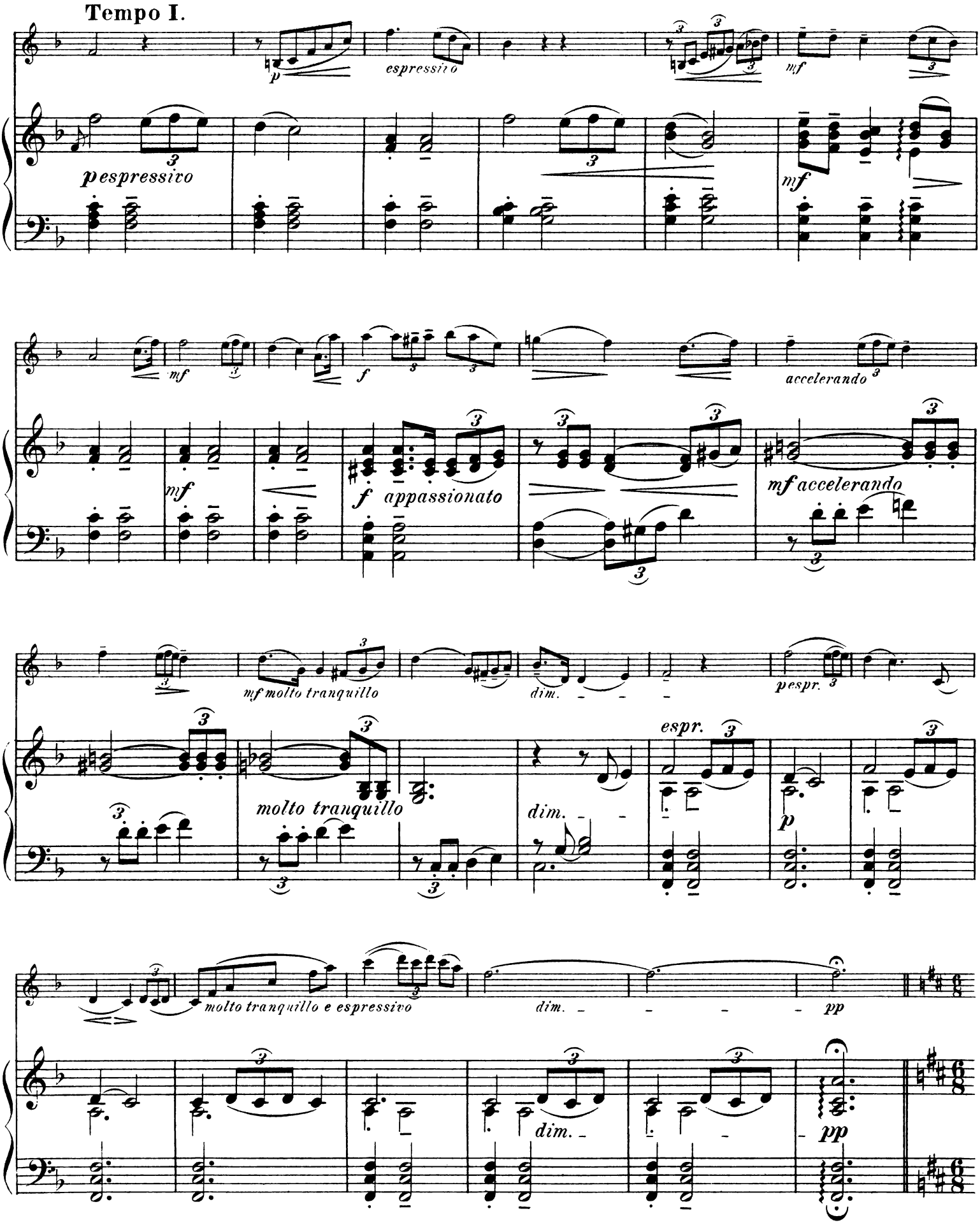
Tempo I.
espressivo
pespressivo
mf
mf
f appassionato
accelerando
mf accelerando
mf molto tranquillo
dim.
pespr.
molto tranquillo
espr.
molto tranquillo e espressivo
pp

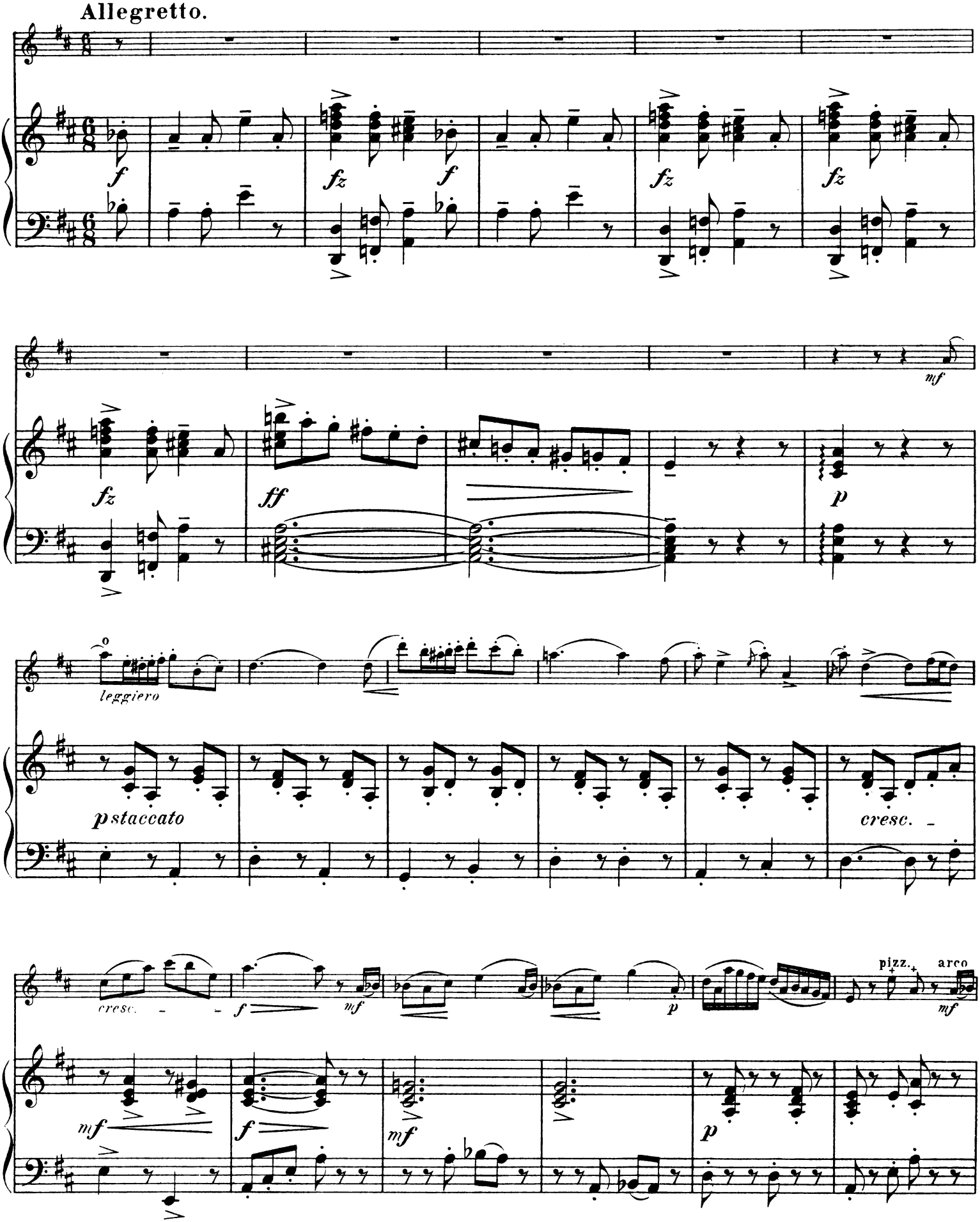
Allegretto.
f
fz
f
fz
fz
fz
mf
fz
ff
p
leggiero
pstaccato
cresc.
cresc.
f
mf
p
pizz.
arco
mf
mf
f
mf
p

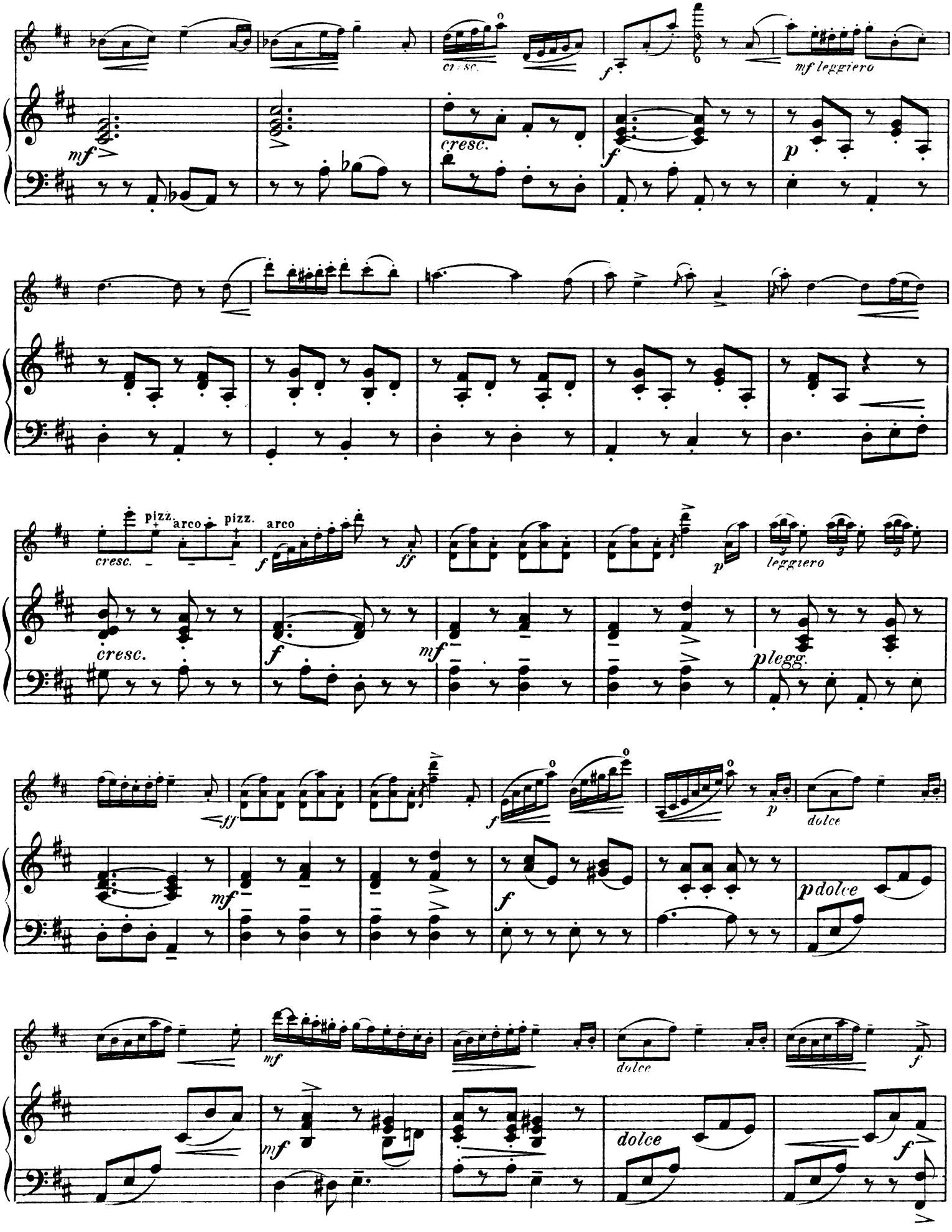
cresc.
mf leggiero
mf
cresc.
f
p
pizz.
arco
pizz.
arco
cresc.
ff
leggiero
plegg.
dolce
pdolce
dolce

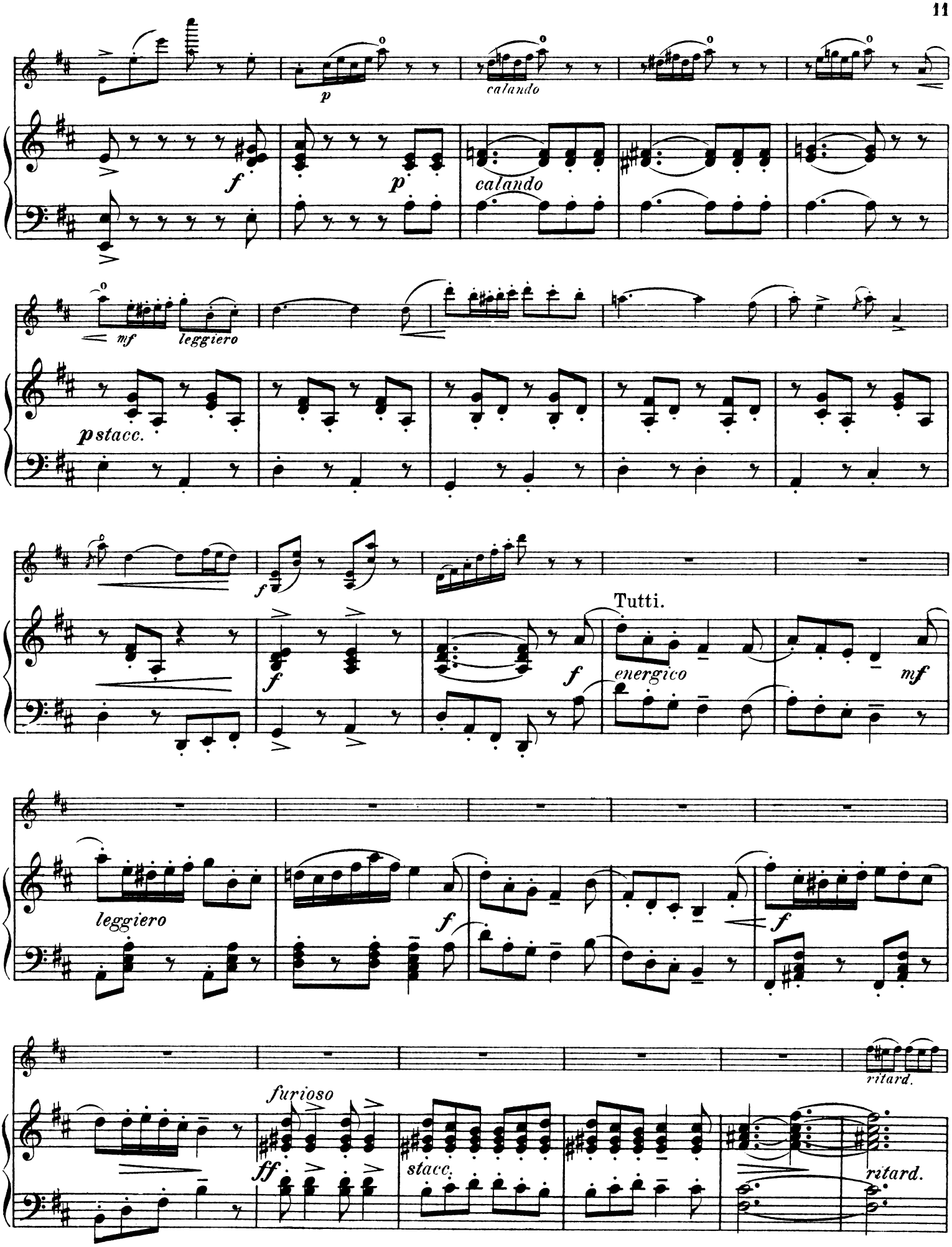
calando
calando
mf
leggiero
p stacc.
Tutti.
energico
leggiero
furioso
stacc.
ritard.
ritard.

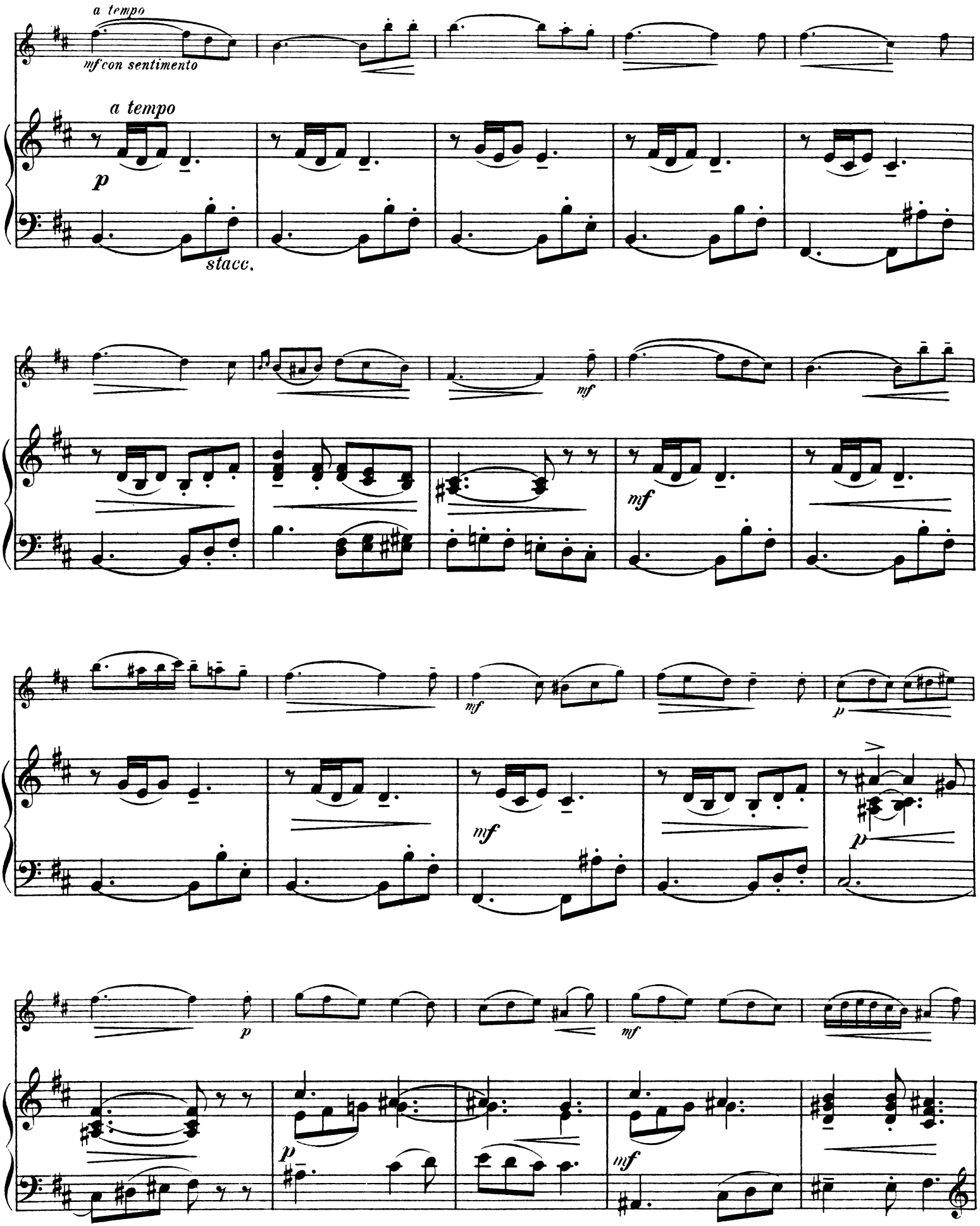
a tempo
mf con sentimento
a tempo
p
stacc.
mf
mf
mf
p
mf
p
p
mf
p
mf

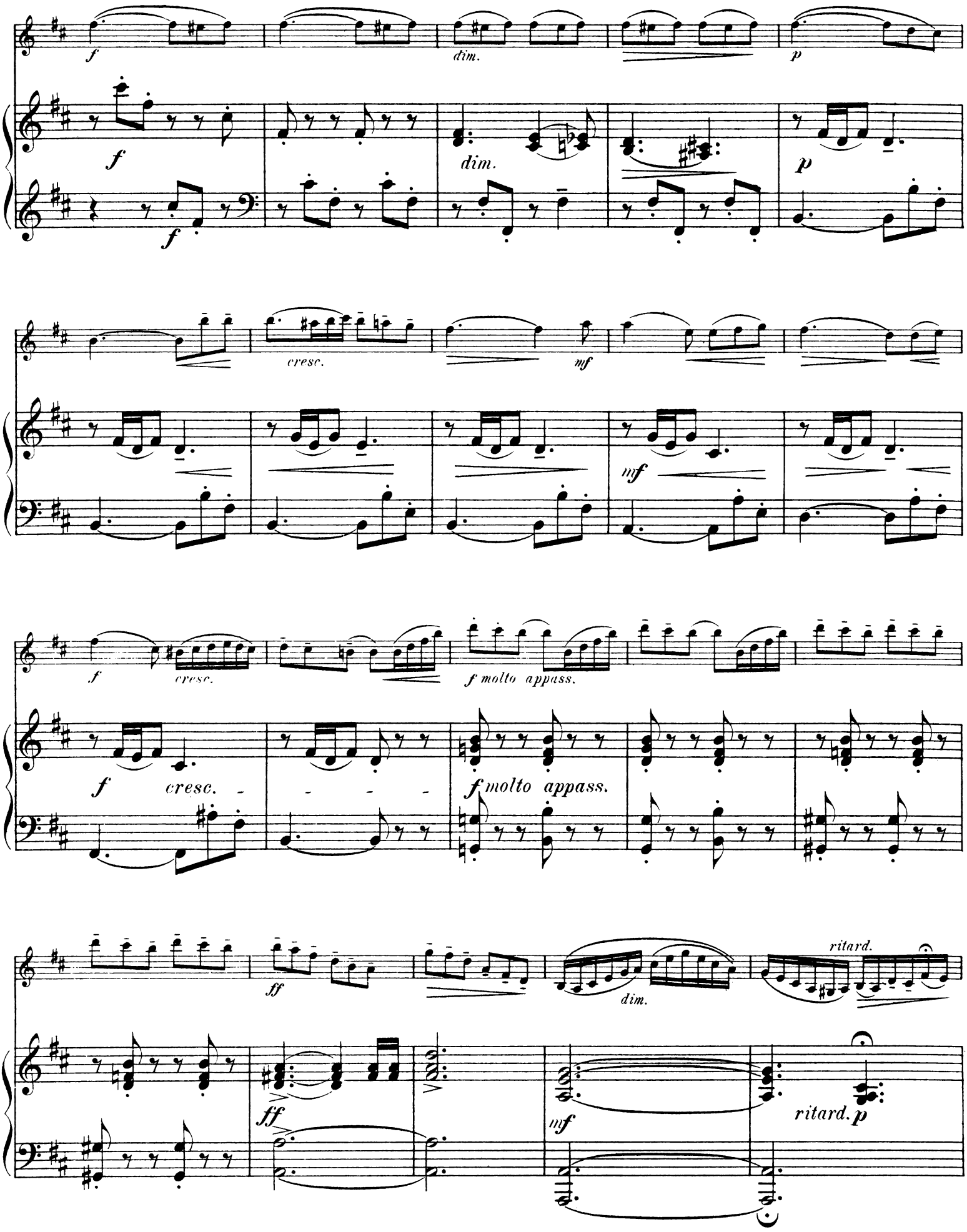
f
dim.
p
cresc.
mf
f molto appass.
ff
ritard.

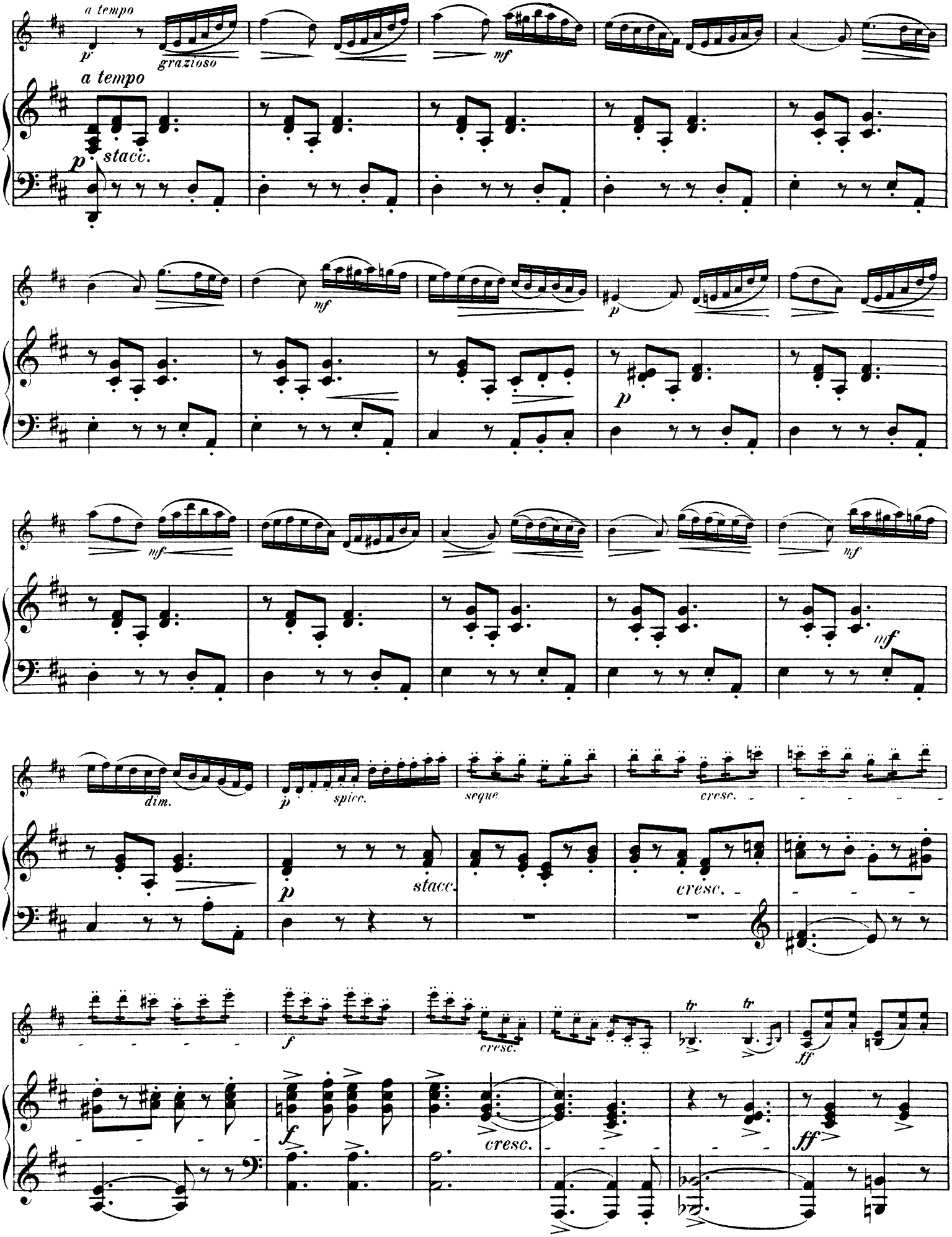
a tempo
p
grazioso
mf
a tempo
p
stacc.
mf
p
mf
mf
dim.
p
spicc.
seque
cresc.
p
stacc.
cresc.
f
cresc.
tr
tr
ff
f
cresc.
ff

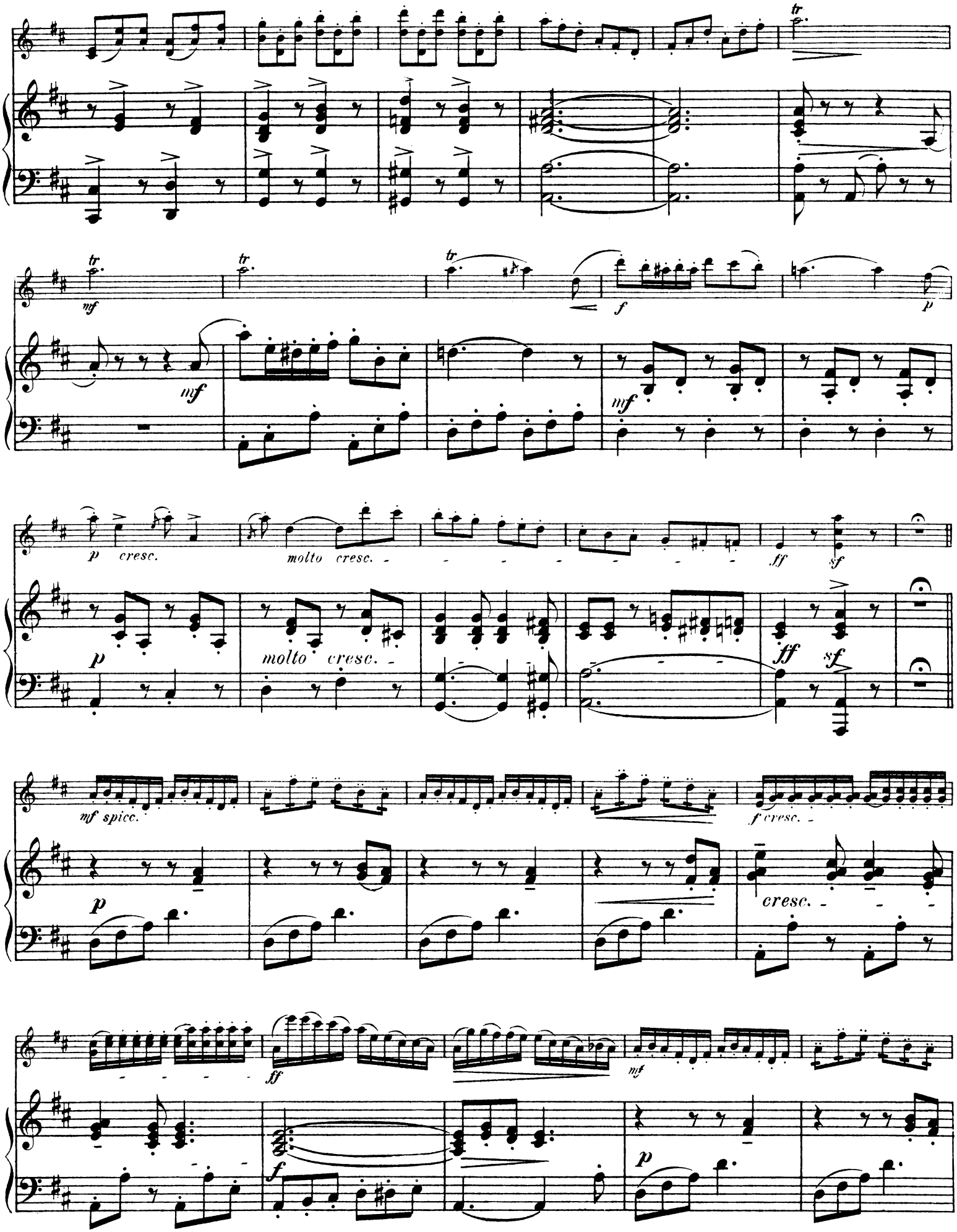
tr
mf
f
p
molto cresc.
ff
sf
mf spicc.
f cresc.
cresc.

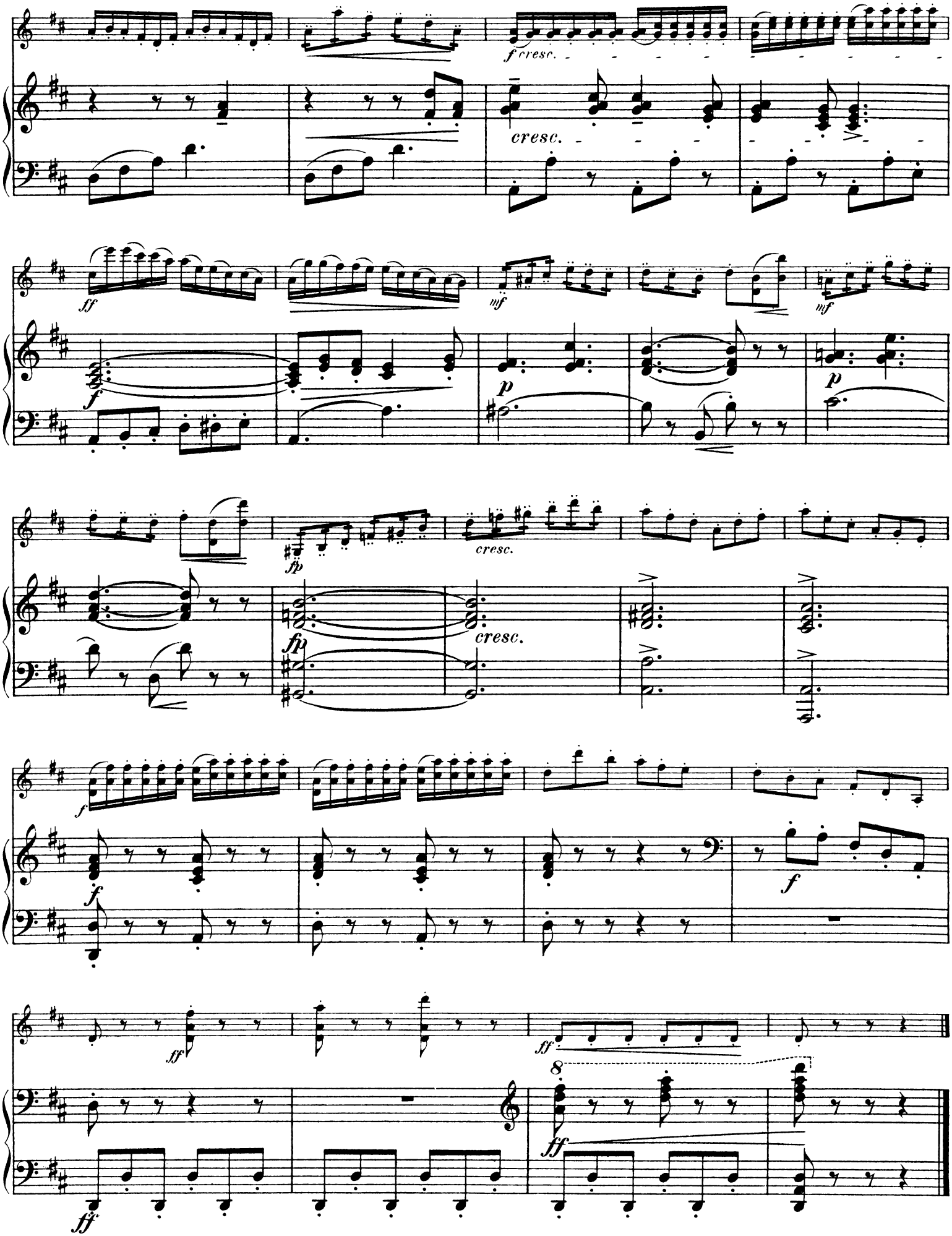
f cresc.
cresc.
ff
mf
mf
f
p
p
fp
cresc.
fp
cresc.
f
f
f
ff
ff
ff
8
ff