

LA
V I E N N O I S E

GRANDE

V A L S E

brillante

pour Piano et Violoncelle

PAR

A. B A T T A

Violoncelliste solo de la Cour des Pays-Bas.

A. Vialon.

Prix: 7.50

*Publiée à PARIS, par BERNARD LATTE, Boulevard des Italiens, 2.
Berlin, Stern, et C^{ie} Prop^{ri} des Editeurs.*

V^m 12 g 498

GRANDE VALSE BRILLANTE

POUR

PIANO et VIOLONCELLE,

LA VIENNOISE.

PAR

ALEXANDRE BATTA.

VIOLONCELLE.

Mouvement de valse. *Modéré.*

ff *mf* *crescendo* *pizzicato.* *f* *mf* *crescendo.*

VIOLONCELLE.

la 2^e reprise pour jusqu'au crescendo.

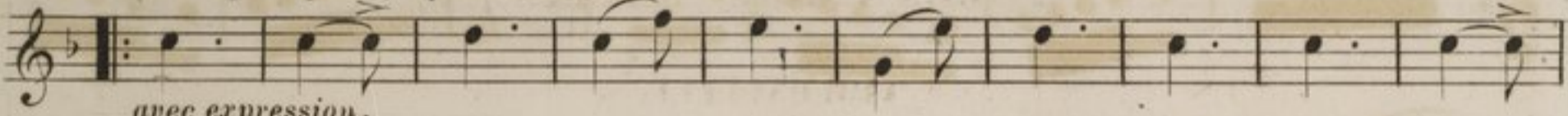

cres - - cen - - do.

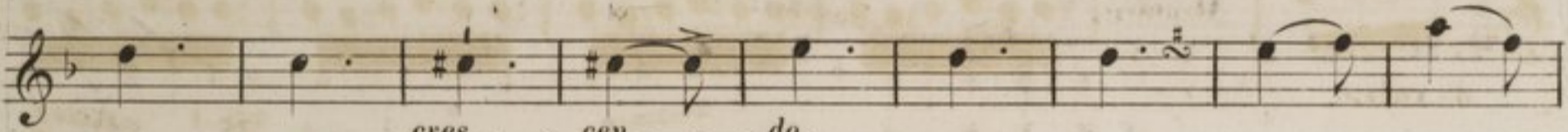

1^{re} Fois.

dolce.

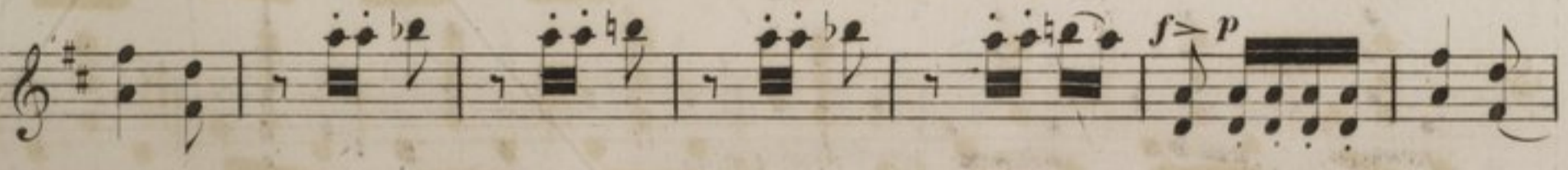

VIOLONCELLE.

VIOLONCELLE.

GRANDE VALSE BRILLANTE

POUR

PIANO et VIOLONCELLE

LA VIENNOISE.

PAR

ALEXANDRE BATTA.

Mouvement de Valse. Moderé.

VIOLONCELLE

Moderato.

PIANO.

pizzicato.

f

f

mf

f

mf

crescendo.

f

crescendo.

f

mf

8^{va}

mf

8^{va}

8^a 8^a 8^a

La 2^e reprise Piano jusqu'a Crescendo.

avec expression.
p

res - - - - - cen - do.

res - - - - - cen - do.

1^e fois.

dolce.

leggiero.

fort.

très fort.

ff

ff

ff

poussez.

f

leggiero

ff

très marqué.

ff

eres - - cen - - do .

eres - - cen - - do .

crescendo.

pizz

f

f

f

f

mf

f

mf

f

mf

avec expression .

marquez le chant.

