

SEI
SONATE

A
QUATRO STORMENTI

A VIOLINO PRIMO, SECONDO, ALTO VIOLA,
CEMBALO O VIOLONCELLO.

Dedicate

A. S. E. FRANCESCO GRAVILE

BARON DI BROOKE

Da

GASPARO FRITZ

di Geneva

OPERA PRIMA.

Prix 7^{ll}

A PARIS

Chez { *M^e Le Clerc Rue S^t Honore' vis à vis l'Oratoire*
Chez le Bonnetier. au Second
M^e Le Clerc M^{de} Rue du Roule à la Croix d'or.
M^e Boivin M^{de} Rue S^t Honore' à la Regle d'or.

Avec Privilege du Roi.

H. 326.a

SONATA I

Allegro.

VIOLINO PRIMO.

SONATA II

Allégro.

Piano.

Forte. *P.* *F.* *P.*

F.

P. *F.* *P.* *F.* *P.* *Piu Pia.*

Pianis. *F.* *Pia. Piu Pia Pianis.*

F.

P.

F.

Andante.

VIOLINO PRIMO.

VIOLINO PRIMO.

6

Allegro.
SONATA III

Piano. *Forte.*

P. *F.*

P. *F.*

VIOLINO PRIMO.

Largo. *Solo.*

tutti.

Presto. *Piano.* *Forte.*

P. *F.* *P.* *F.* *P.* *F.*

SONATA IV *Allegro.*

Piano. Forte. *P.*

F.

Solo. *P.*

F.

P. *For. Solo.*

Tutti.

P. *F.* *P.*

VIOLINO PRIMO.

Andante.

Piano.

Forte.

P. *F.*

P. *F.*

P. *F.*

P. *F.*

P. *F.*

Vivace.

P. *F.*

P. *F.*

P. *F.*

P. *F.*

SONATA V

Allegro. *Piano.* *Forte.*

P. *F.* *P.* *F.* *P.* *F.* *P.* *F.* *P.* *F.* *P.* *F.*

VIOLENO PRIMO.

Largo.

Allegro.

Piano.

Forte.

SONATA VI

Allegro. *Piano.*

Forte.

P. *F.*

P. *F.*

P. *F.*

P. *F.* *Solo.*

Tutti.

P.

VIOLINO PRIMO.

Forte.

Piano.

E. *Tutti.*

P. *E.*

Andante.

Tutti.

Allegro.

Piano. *Forte.*

P. *F.*

P.

E. *P.*

E. *P.*

P. *E.*

P. *E.*

P.

FINE.

SEI
SONATE

A
QUATRO STORMENTI

*A VIOLINO PRIMO, SECONDO, ALTO VIOLA,
CEMBALO O VIOLONCELLO.*

Dedicate

A. S. E. FRANCESCO GRAVILE

BARON DI BROOKE

Da

GASPARO FRITZ

di Geneva

OPERA PRIMA.

Prix 7.^{lt}

A PARIS

Chez { *M.^r Le Clerc Rue S.^t Honoré vis à vis l'Oratoire*
Chez le Bonnetier. au Second
M.^r Le Clerc M.^d Rue du Roule à la Croix d'or.
M.^e Boivin M.^{de} Rue S.^t Honoré à la Regle d'or.

Avec Privilege du Roi.

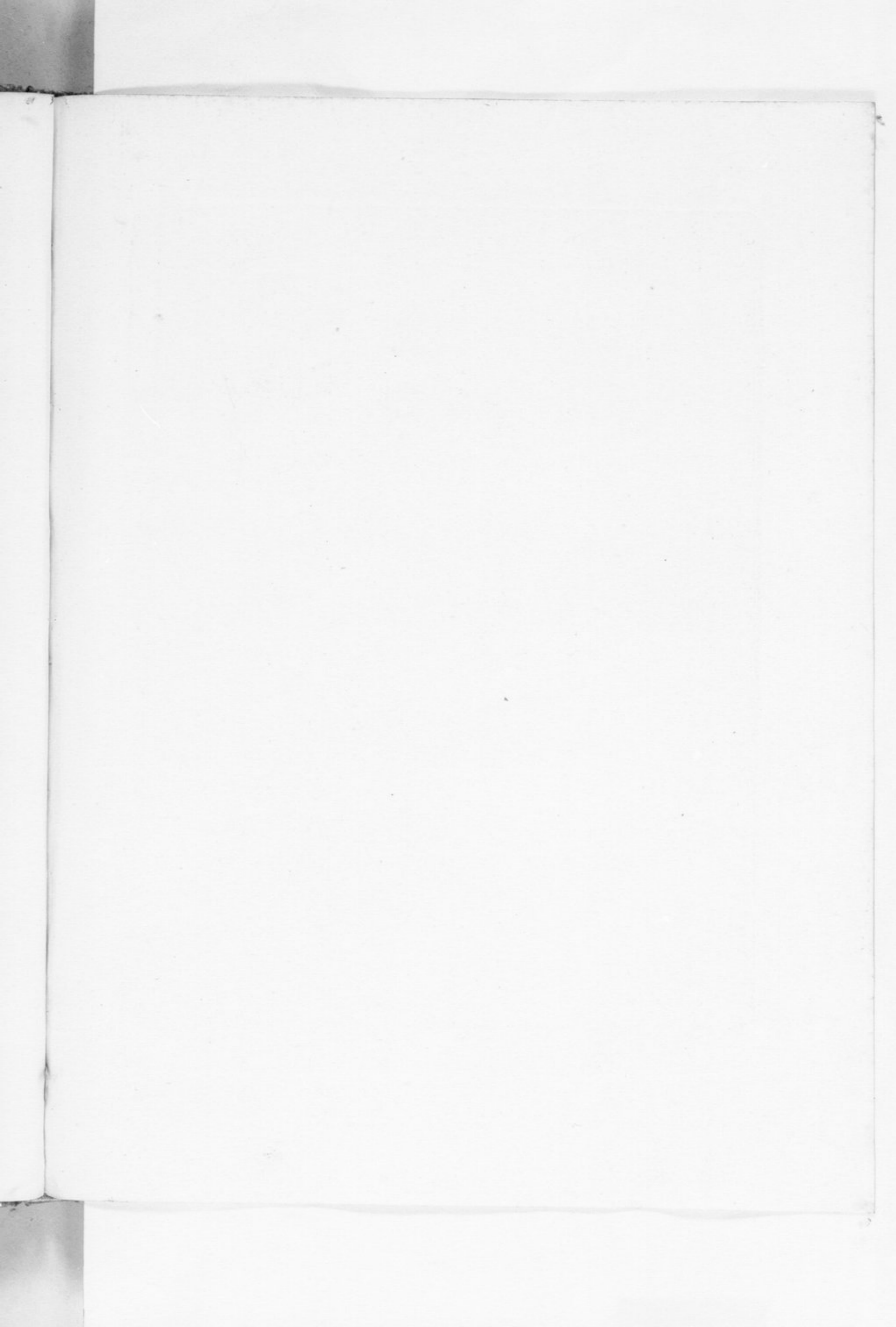

SONATA I *Allegro.*

Andante.

H. 326. b

VIOLENO SECONDO.

Allegro. *Piano.* *Forte.* *P.*

SONATA II

Piano *Forte* *P*

F *P* *Piu Pia.* *Pianissimo.* *F*

P *Piu Pia.* *Pianiss.* *F*

P *F*

SONATA III

Allegro.

SONATA IV *Allegro.*

Piano. *Forte.*

P. *F.*

SONATA V

Allegro. *Piano.*

VIOLINO SECONDO.

SONATA VI

Allegro. *Piano.*

Forte.

P.

F.

P.

P. F. P. F. P.

P. F.

VIOLINO SECONDO.

Allegro.

Piano. *Forte.*

P. *F.*

FINE.

SEI
SONATE

A
QUATRO STORMENTI

A VIOLINO PRIMO, SECONDO, ALTO VIOLA,
CEMBALO O VIOLONCELLO.

Dedicate

A. S. E. FRANCESCO GRAVILE

BARON DI BROOKE

Da

GASPARO FRITZ
di Geneva

OPERA PRIMA.

Prix 7^{lt}

A PARIS

Chez {
M^r Le Clerc Rue S^t Honoré vis à vis l'Oratoire
Chez le Bonnetier. au Second
M^r Le Clerc M^d Rue du Roule à la Croix d'or.
M^e Boivin M^{de} Rue S^t Honoré à la Regle d'or.
Avec Privilege du Roi.

H.326.c

ALTO.

SONATA I

Allegro.

Andante.

Piano.

P.

Forte.

P.

F.

ALTO.

3

Allegro. *Piano*

Forte. *P.* *F.*

I 2 3

This section contains the first piece of music, written for Alto. It consists of seven staves. The first staff begins with the tempo marking 'Allegro.' and the dynamic 'Piano'. The second staff starts with 'Forte.' and includes dynamic markings 'P.' and 'F.'. The third staff has a first ending bracket labeled 'I' and a triplet of eighth notes. The fourth and fifth staves continue the melodic line with various articulations. The sixth staff features a second ending bracket labeled '2'. The seventh staff concludes the piece with a double bar line and repeat dots.

SONATA II *Allegro.* *P.* *F.* *P.*

F. *P.* *F.* *F.*

2 3

Volti.

This section contains the second piece of music, titled 'SONATA II'. It consists of seven staves. The first staff begins with the tempo marking 'Allegro.' and dynamic markings 'P.', 'F.', and 'P.'. The second staff starts with 'F.' and includes 'P.', 'F.', and 'F.'. The third staff continues the melodic line. The fourth staff features a triplet of eighth notes. The fifth and sixth staves continue the piece. The seventh staff concludes with the dynamic marking 'Volti.' and a double bar line.

ALTO.

Andante.

Piano. *Forte.*

5

Presto.

8

8

SONATA III *Allegro.*

I

ALTO,

Largo.

Presto. Piano. Forte. P. F.

P. F. P. F.

The eleventh staff of the musical score, continuing the melodic and rhythmic patterns.

The twelfth and final staff of the musical score on this page, ending with a double bar line and repeat dots. Dynamic markings 'P' and 'F' are present at the end.

P. F.

SONATA IV

Allegro.

Andante.

Vivace.

SONATA V

Allegro.

Largo.

Volti.

Allegro.

SONATA VI *Allegro.*

Piano. *Forte.*

ALTO.

Andante.

Allegro.

FINE.

SEI
SONATE

A
QUATRO STORMENTI
*A VIOLINO PRIMO, SECONDO, ALTO VIOLA,
CEMBALO O VIOLONCELLO.*

Dedicate

A. S. E. FRANCESCO GRAVILE

BARON DI BROOKE

Da

GASPARO FRITZ

di Geneva

OPERA PRIMA.

Prix 7.^{lt}

A PARIS

Chez { *M.^r Le Clerc Rue S.^t Honore' vis à vis l'Oratoire*
Chez le Bonnetier. au Second
M.^r Le Clerc M.^d Rue du Roule à la Croix d'or.
M.^r Boivin M.^{de} Rue S.^t Honore' à la Regle d'or.
Avec Privilege du Roi.

H. 327. d

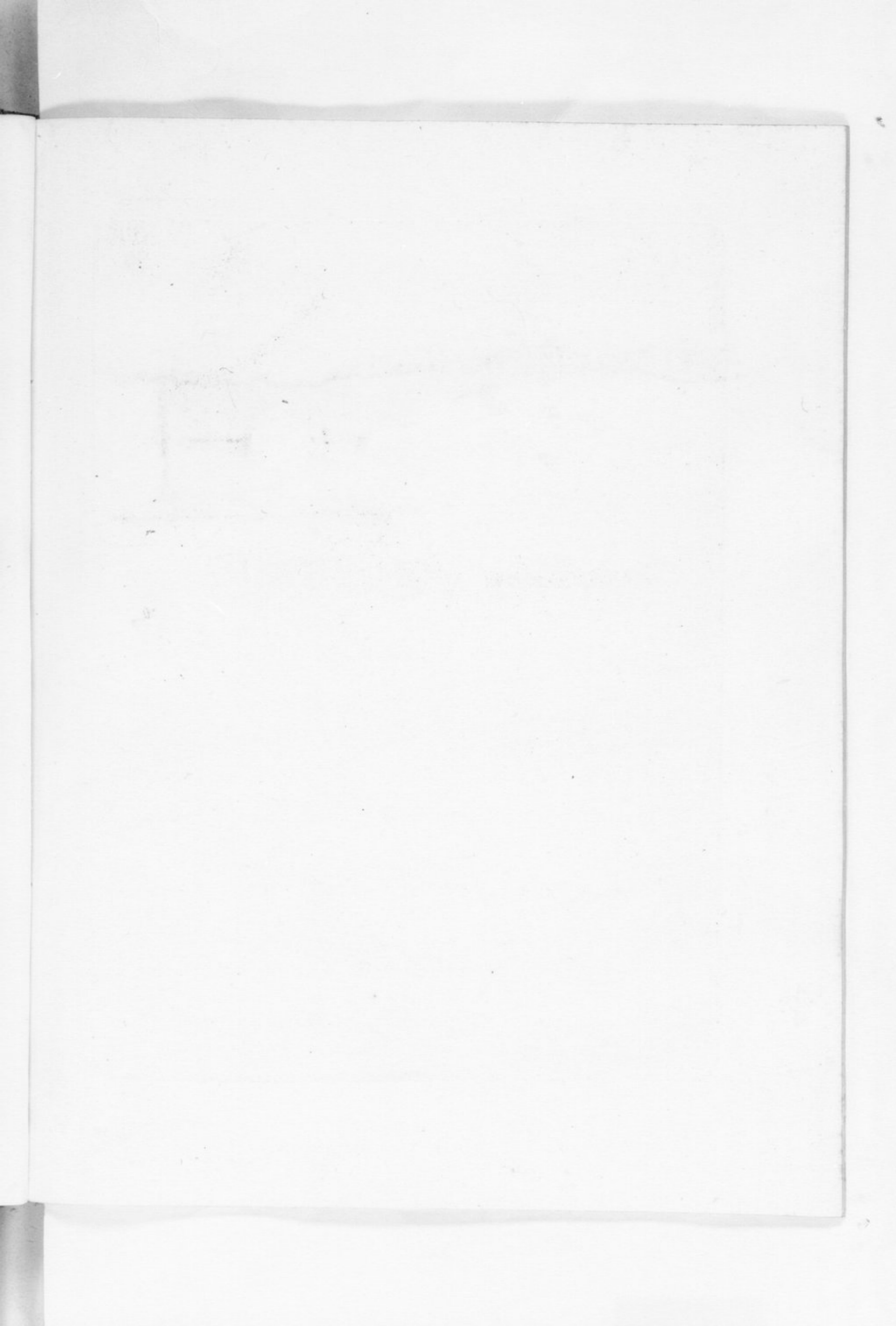

BASSO.

SONATA I

Allegro.

Andante.

SONATA II

Allegro.

Piano.

BASSO.

SONATA III

Allegro.

Piano.

Largo.

BASSO.

Piano

SONATA IV *Allegro.*

Tasto Solo.

Volti.

BASSO.

Andante.

Tasto Solo.

Tasto Solo.

Tasto Solo.

Tasto Solo.

Vivace.

Tasto Solo.

Tasto Solo.

SONATA V

Allegro.

BASSO.

SONATA VI

Allegro.

Piano.

Forte.

BASSO.

FINE.

