

# Violoncello

## Sonata à 3

cioè Violino, Violoncello e Basso

Giovanni Benedetto Platti

(c.1697-1763)

Largo e staccato

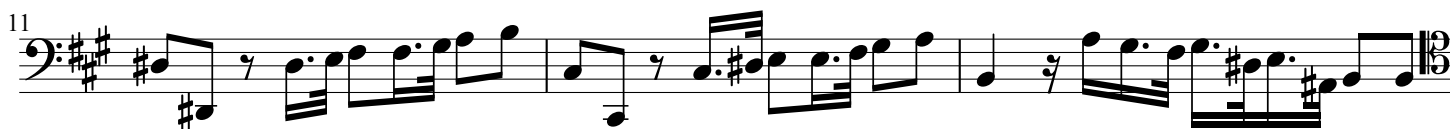
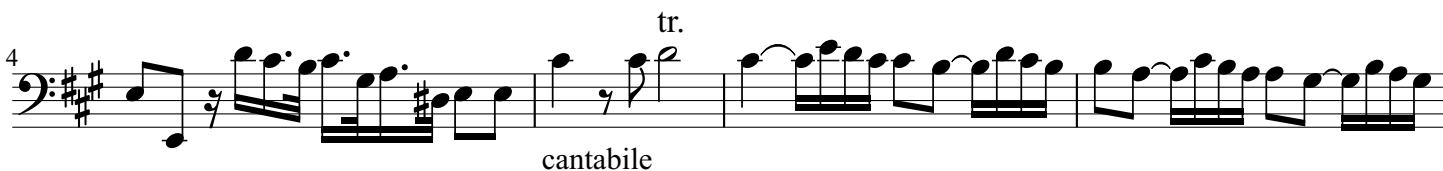

Allegro

32

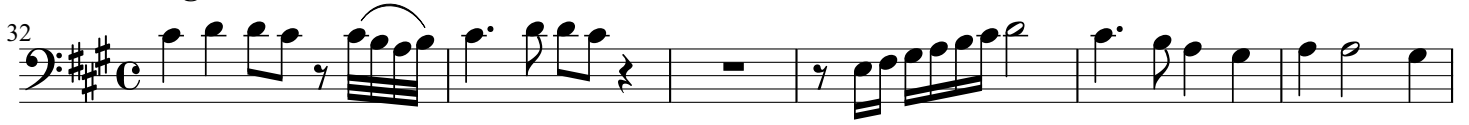

38

41

46

50

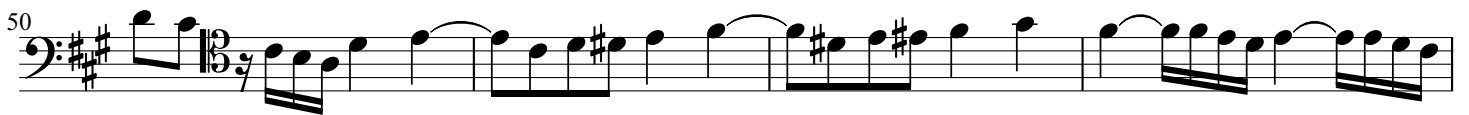

54

59

64

68

72

Siciliana

77

81

84

87

91

95

Gavotta: presto

98

109

118

128

136

145

155

164

173

181

190

piano