Violin I

NARODZIŁ SIĘ JEZUS CHRYSTUS

opr. J. Kowalewski
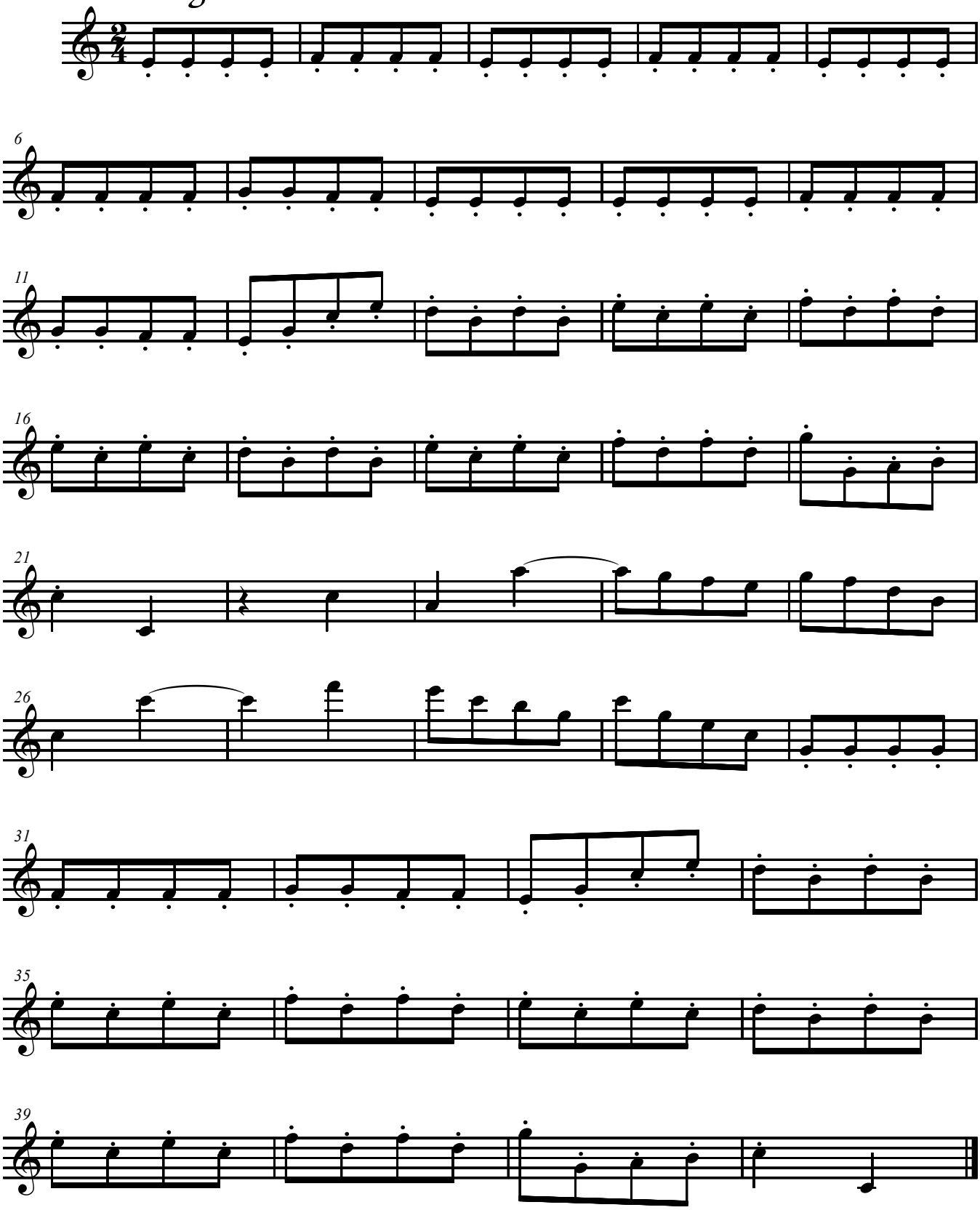
Allegro