Violin II

Viola Concerto No. 1

I. En Perpetuum, Bellum
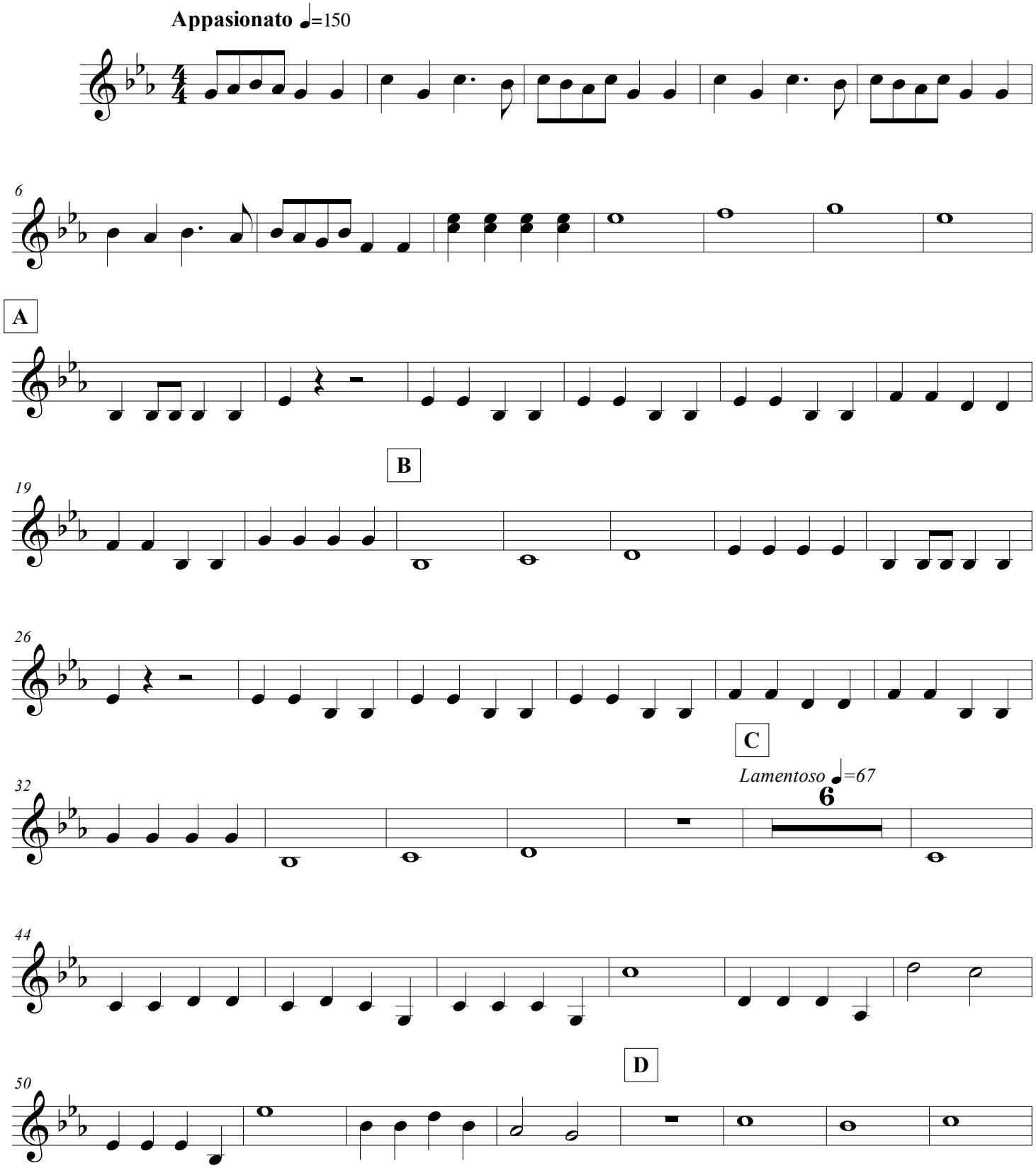
Jordan Holloway