

VIOLINO.

<sup>arg. 89. 1439</sup>  
SONATE  
DA CAMERA  
A VIOLINO SOLO

D' ANTONIO VERACINI FIORENTINO  
OPERA SECONDA.

In Modona, per Fortuniano Rolati Stampatore di Musica Ducale.  
*Con Licenza de' Superiori.*

*V. M. 744*

2 O N A T E

D A G A M F I C A

V I O L I N O

D. ANTONIO VENTURA HORNBY

OPERA

Faint horizontal text or markings at the bottom of the page.

**P**rego il Cortese, e Virtuoso Professore a compatir le presenti mie debolezze, da me date alla Stampa più per impulso dell'altrui volontà, che per inclinatione del proprio genio; e più tosto per dar materia di studio a i Principianti, che di trattenimento a chi è perfetto nell'arte,

Stampa illeggibile

Il primo è quello che si chiama Virtù e si divide in due  
particolari, cioè in quella che si chiama Virtù  
e in quella che si chiama Fortezza, che per inclinazione  
del proprio Genio, e per l'altro per dar materia  
al Genio, che di trattenimento a chi è  
partire nell'uno.

Stampa illeggibile

*All' Illustrissimo Sig. Marchese Clemente Vitelli.*

**S**ONATA I. *Graue*

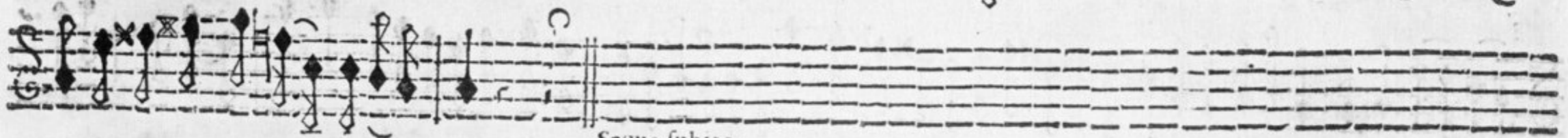
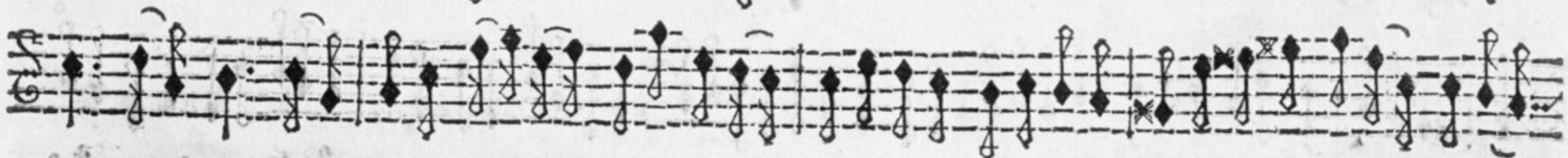

Segue subito.

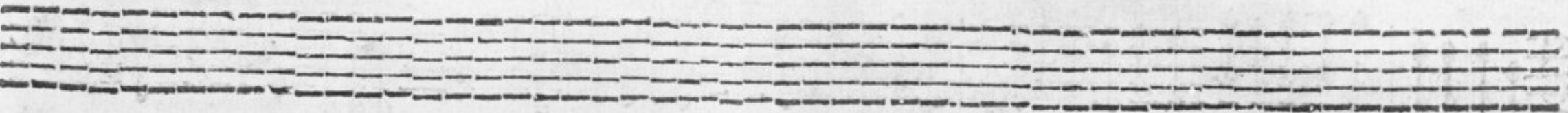
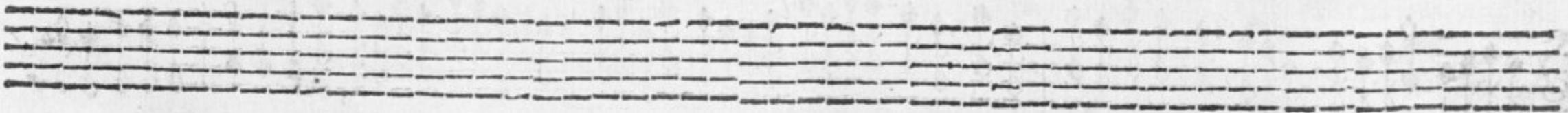
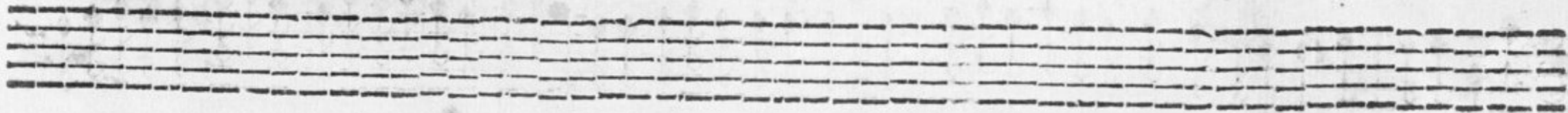

(2)

Viuace

Segue subito

P.

(4)

Largo Affettuoso

Viuace

A set of five empty musical staves, consisting of five horizontal lines each, with no notation present.

A set of five empty musical staves, consisting of five horizontal lines each, with no notation present.

A set of five empty musical staves, consisting of five horizontal lines each, with no notation present.

All' Illustrissimo Sig. Marchese Vincenzo Maria Alamanni

**S**ONATA II. **Largo**

**Presto**  
**Alla Francese**

Segue subito

(8)

Largo

Viuace

Empty musical staff 7: A single empty staff of music with a treble clef and a key signature of one flat.

Empty musical staff 8: A single empty staff of music with a treble clef and a key signature of one flat.

All' Illustrissimo Sig. Bali Ferdinando Suarez.

**S**ONATA III.

Cantabile

P. Viuace

Segue subito

(12) Largo

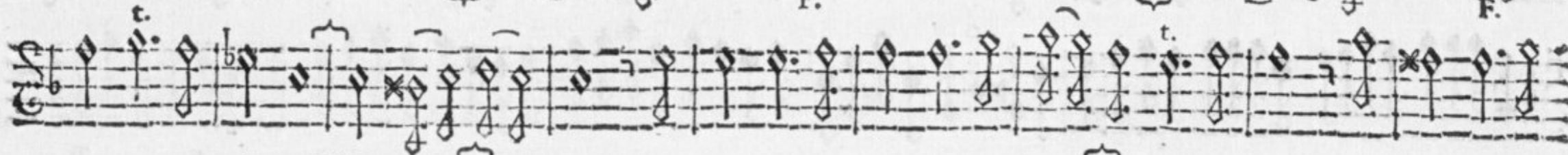

Largo

Five sets of empty musical staves, each consisting of five horizontal lines. These staves are blank and occupy the lower half of the page.

Viuace

*All' Illustrissimo Sig. Cauagliere Christoforo Marzio Medici.*

**S**ONATA IV. *Graue*

Segue subito.

Four empty musical staves at the bottom of the page, indicating the end of the current section or the start of a new one.

Preito affai

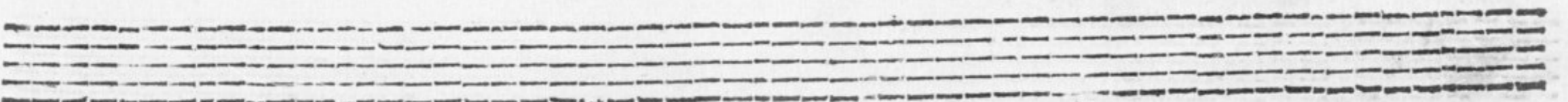
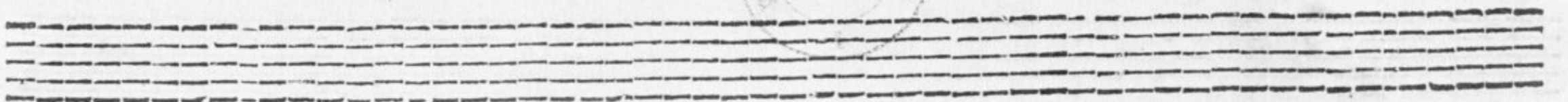
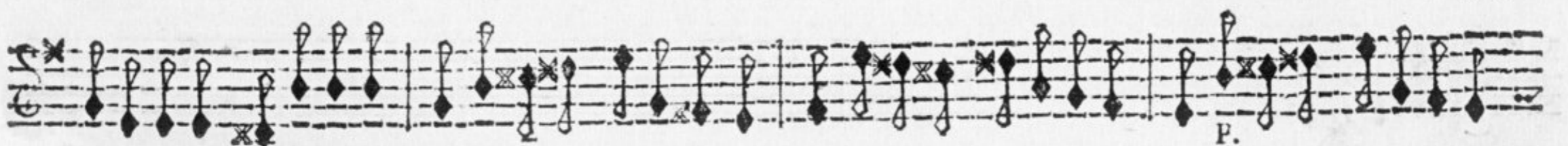

B

3/8  
Allegro

All' Illustrissimo Sig. Cauagliere Auuocato Leonardo Buini.

S ONATA V. *Graue*

*à tempo*

*t*

*t*

*P.*  
*Segue subito*

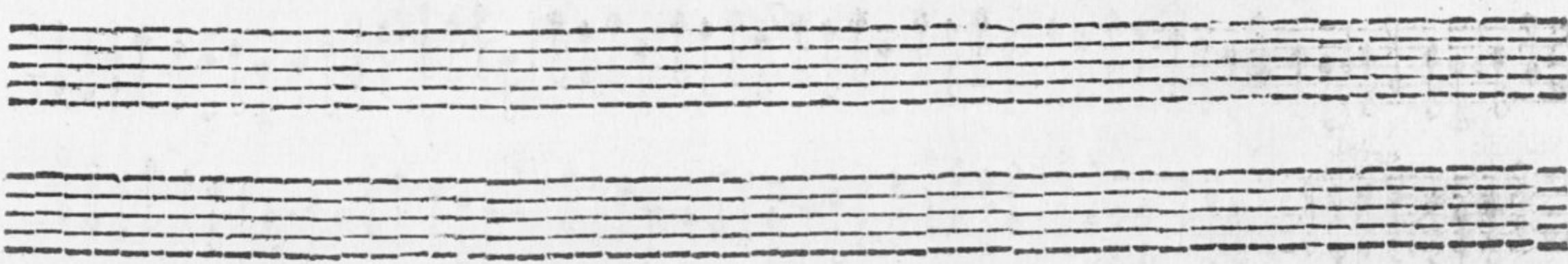

Viuce

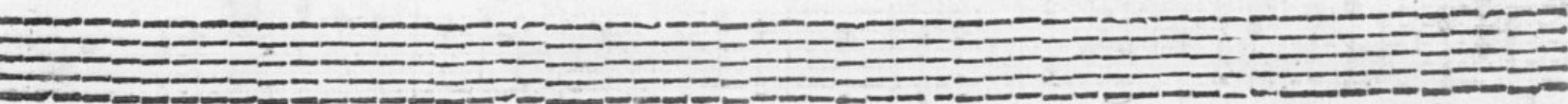
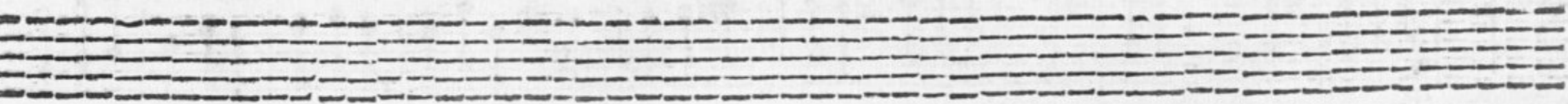
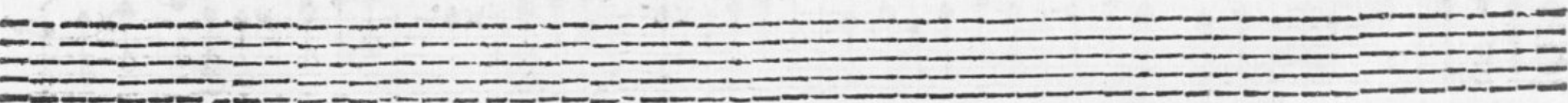
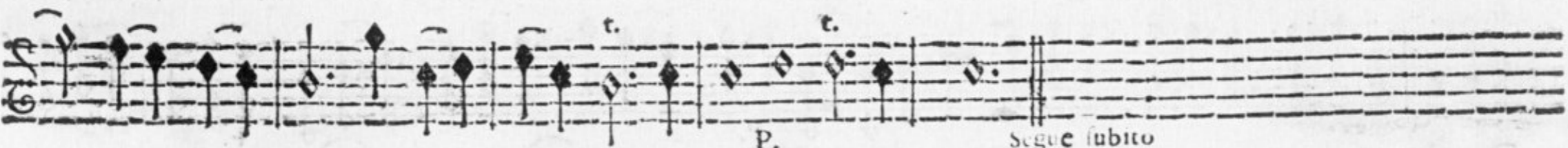
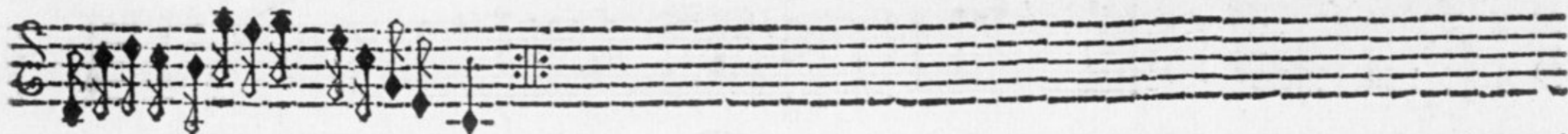

Viuace

*All' Illustrissimo Sig. Alessandro Giraldi.*

**S**ONATA VI. *Largo*

*Segue subito*

presto

Segue subito

Empty musical staves at the bottom of the page.

Presto

Three sets of empty five-line musical staves, each consisting of five horizontal lines.

*All' Illustrissimo Sig. Manente Temperani.*

**S**ONATA VII. 

Graue affettuoso

P.

F.

segue subito

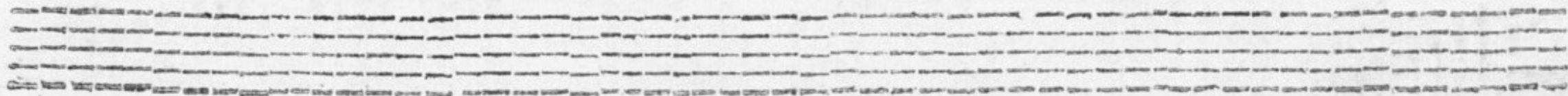

Segue udito

Three sets of empty musical staves, each consisting of five horizontal lines. These staves are positioned below the main body of notation and are currently blank.

Violace

P. F.

P. F.

P. F.

P. F.

P. F.

P. F.

P. F.

*All' Illustrissimo Sig. Cavagliere Gio. Battista d' Ambra.*

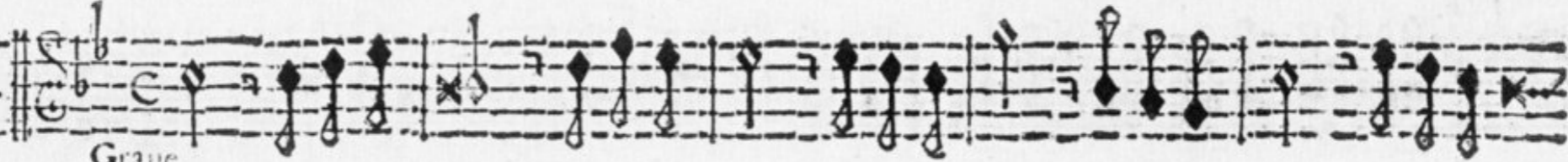
**S**ONATA VIII.   
Grave

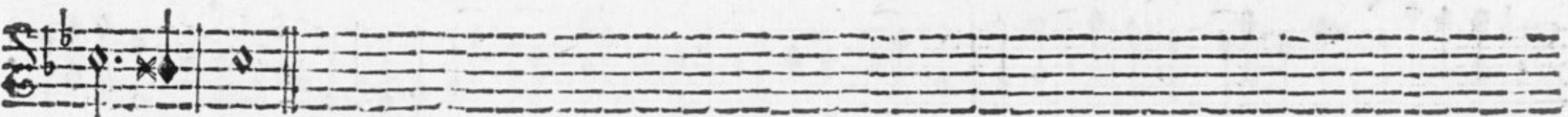
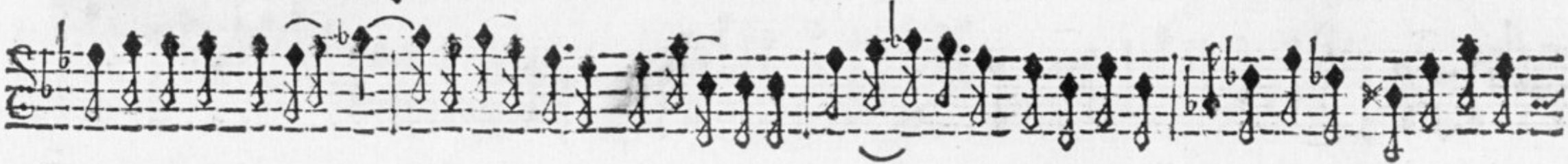

segue subito

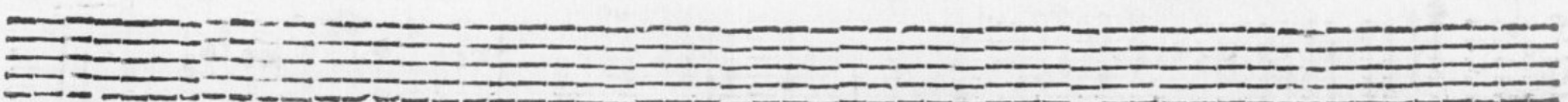
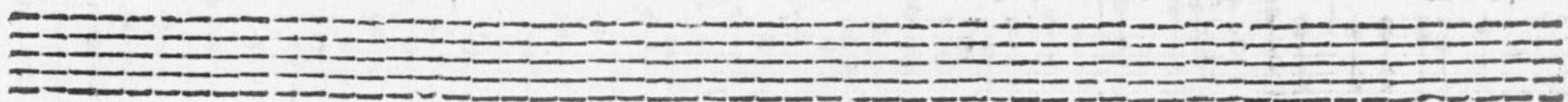

Aria affettuola

Veloce

(33)

segue subito

Two empty musical staves, each consisting of five horizontal lines, located at the bottom of the page.

(34)

Largo

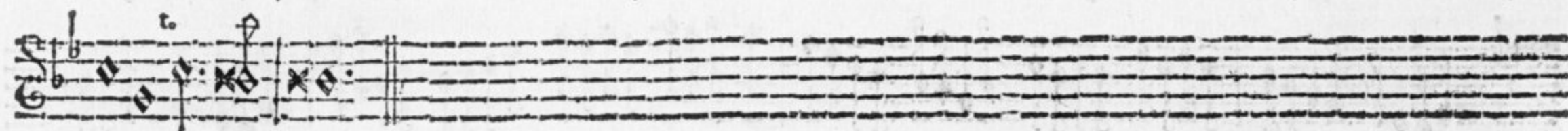

Aff: riuolo

P.

F.

*All' Illustrissimo Sig. Ridolfo Popoleschi.*

**S**ONATA IX.

[36]

Viuace

Aria adagio e.

Al:ruola

Segue subito

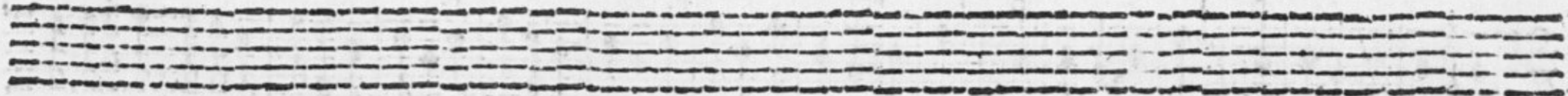

*All' Illustrissimo Sig. Abate Filippo Baldocci.*

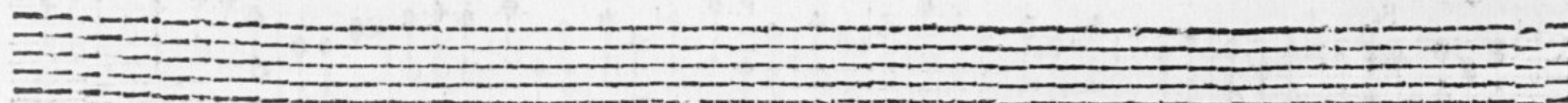
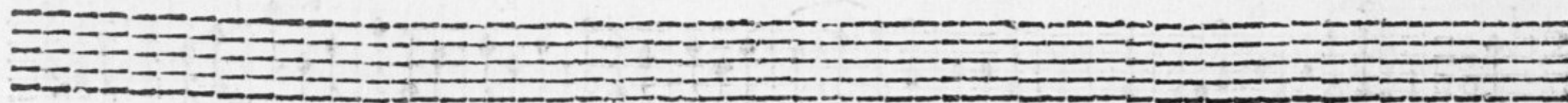

**S**ONATA X. *Adagio*  
*Cantabile*

P.

segue subito

A set of four empty musical staves, consisting of two systems of two staves each.

Viuace

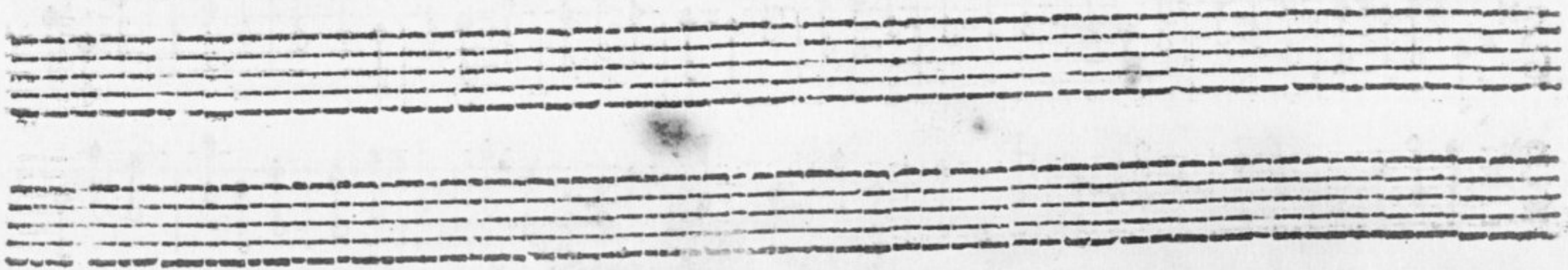

*Aria affettuosa*

*Viuace*

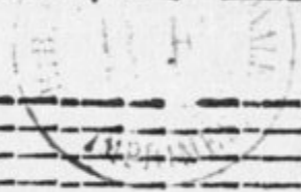

IL FINE.

Four empty musical staves.

# TAVOLA.

<b>S</b> onata prima	pag.	1
Sonata seconda		6
Sonata terza		10
Sonata quarta		16
Sonata quinta		19
Sonata sesta		23
Sonata settima		27
Sonata ottava		31
Sonata nona		35
Sonata decima		40

CIMBALO, O VIOLONE.

<sup>29. 9. 1459.</sup>  
S O N A T E

D A C A M E R A

A VIOLINO SOLO

D' ANTONIO VERACINI FIORENTINO

*OPERA SECONDA.*

In Modona, per Fortuniano Rolati Stampatore di Musica Ducale.

*Con Licenza de' Superiori.*

*V. Mi. 744*

S O N A T E

D A C A M E R A

A V I O L I N O S O L O

D. ANTONIO VERACINI FORENTINO

OPERA SECONDA

Faint text at the bottom of the page, likely a publisher's or printer's mark.

Faint text at the bottom of the page, likely a publisher's or printer's mark.

**P**rego il Cortese, e Virtuoso Professore a compatir le presenti mie debolezze, da me date alla Stampa più per impulso dell'altrui volontà, che per inclinatione del proprio genio; e più tosto per dar materia di studio a i Principianti, che di trattenimento a chi è perfetto nell'arte,

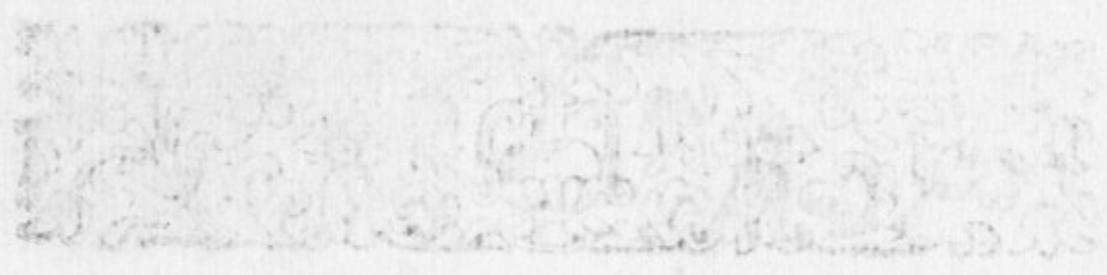

Prego il Cancelliere, e Virtuoso Professore a comparir in  
 presentia me debole, da me dare alla Scrupola più  
 per impulso dell'altre volontà, che per inclinazione  
 del proprio genio; e più tosto per dar materia di  
 studio a i Principianti, che di trattenimento a chi è  
 pratico nell'arte,

All' Illustrissimo Sig. Marchese Clemente Vitelli.

# SONATA I.

Graue

P.

Segue subito

(2)

Viuace

P.

*t.*

Largo Affettuoso

(4)  
 Viuace

*All' Illustrissimo Sig. Marchese Vincenzo Maria Alamanni*

**S**ONATA II.

Largo

Segue subito

(6)

Presto

Segue subito

Viuace

# SONATA III.

(10)

Viuace

Two empty musical staves, each consisting of five horizontal lines, are located at the bottom of the page. They are completely blank, with no notation or markings.

Empty musical staff 7.

Empty musical staff 8.

(12)

Aria

Viuace

(13)

Four empty musical staves, each consisting of a five-line staff with a treble clef and a key signature of one flat (B-flat).

# SONATA IV.

Graue

Segue subito

Presto affai

Segue subito

P.

(167)  
Allegro ♩6

6 6 6 6 76  
♩7 4X3 6 7 4?  
5 4X3 7 6 b6 6 X6 5 4X3  
♩6 6 X6 7 4X3 4X4 4X3  
P. F. P.

*All' Illustrissimo Sig. Cauagliere Auvocato Leonardo Buini.*

**S**ONATA V. *Graue*

4 6 43 6 b43 6 56  
2 5 63 6 6 5  
à tempo 6 6 6 5

Segue subito

Viuace  
P.

**S**ONATA VI.

Largo

Presto

Segue subito

Largo

Segue subito

Presto

A single empty musical staff consisting of five horizontal lines.

A single empty musical staff consisting of five horizontal lines.

A single empty musical staff consisting of five horizontal lines.

A single empty musical staff consisting of five horizontal lines.

All' Illustrissimo Sig. Manente Temperani.

**S**ONATA VII. *Graue Affettuoso*

Two empty musical staves at the bottom of the page.

(26)

Viuace

Segue subito

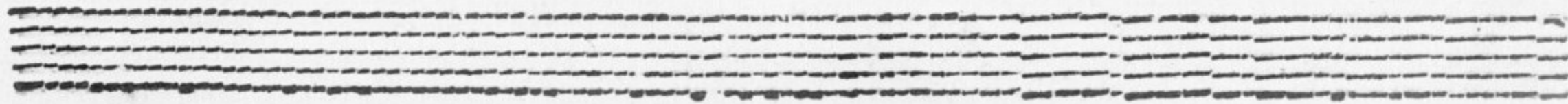

*Vivace*

3

P.

6

F.

6 6 6

7 7 7 7

P.

F. 4 3

65

6

4X?

6

6 6 6 6

6

6

6

6

6

6

42

# SONATA VIII.

Graue

Aria  
Affettuosa

Four empty musical staves are located at the bottom of the page, below the first staff. They are completely blank, with no notation or markings.

- Staff 1:** *Veloce*
- Staff 4:** *Largo*
- Staff 7:** *Affettuoso*

*All' Illustrissimo Sig. Ridolfo Popoleschi.*

**S**ONATA IX.

Graue a tempo

Viuace

Segue subito

(34)

Aria afferuosa

Staff 1: P., F., 43, 43, b6, 6, 5, 5, 5, P., F., 5

Staff 2: 43, b6, 3, P., F., P., F., 6

Staff 3: 6, 6, P.6, F.6, 6, 4X3, P., F.

Staff 4: P., F., 4b3

Staff 5: 5, 43, 98, 4b3, 4X3, P., 43, 5, 43, 98, 4b3, 4X3, F.

Staff 6: P., F., 4X3, P., F., 4X3

All' Illustrissimo Sig. Abate Filippo Baldocci.

**S**ONATA X. *Adagio*  
Cantabile

7 6 7 7 6 6 4x3 6 7x6 4x3 x76 5 5 4x3 7 7 7 6 x6 4x3

[38]

Viuace

5 6 7 6 7 7 5 6 7 7 7

X4 X6 X4 X5 X3 X6 X3 X6 X3 X6 7X6

2. 4X3 6 7 6 7 7 X6 6 5 6

X6 X3 6 X 6 7 4X3

X6

6 6 4X3

Aria Affettuosa

Adagio

7 7 5 P 5 3 4 4X3

Adagio X6 6 5 4X3 4X3

X6 5 6 5 4X3

P 9 8 7 4X3

segue subito

Viuace

IL FINE.

Three empty musical staves at the bottom of the page, consisting of five-line systems.

# TAVOLA.

Sonata prima	pag.	1
Sonata seconda		4
Sonata terza		9
Sonata quarta		14
Sonata quinta		16
Sonata sesta		20
Sonata settima		24
Sonata ottava		28
Sonata nona		32
Sonata decima		36

