

I. Concert

XII MUSICALISCHE CONCERTE, BESTEHEND AUS ETLICHEN OUVERTUREN & SUITEN

1713, Hamburg

I. Concert in A-Moll

1. Ouverture
2. Passepied
3. Entrée
4. Chaconne
5. Giquée

I. Concert

Violine 3

1. Ouverture

Johann Christian Schieferdecker

Luca Albanese

Violine 3

2. Passepied

Johann Christian Schieferdecker
Luca Albanese

6

12

18

24

30

Violine 3

3. Entrée

Johann Christian Schieferdecker
Luca Albanese

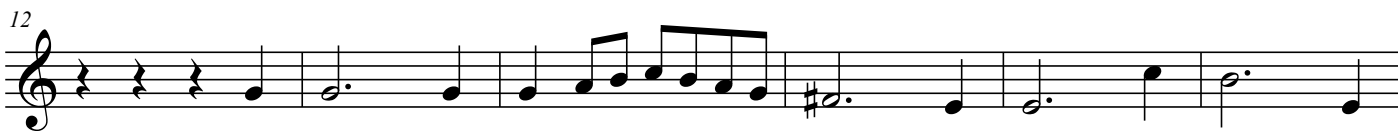
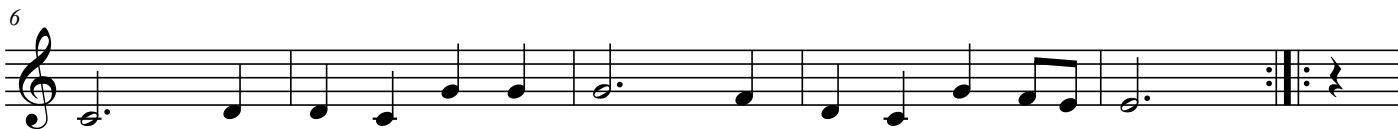

Violine 3

4. Chaconne

Johann Christian Schieferdecker

Luca Albanese

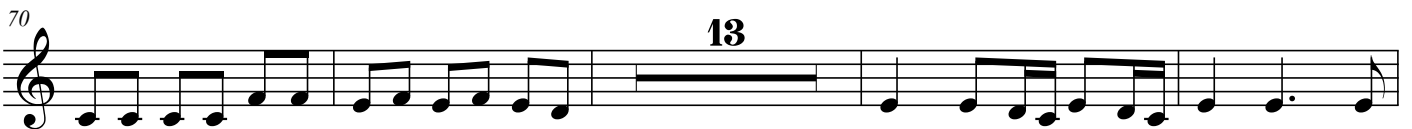

Violine 3

5. Giquée

Johann Christian Schieferdecker
Luca Albanese

7

15

22

30