

Träumerei, Hommage à Schumann

für 4 Trompeten in B

Takuya Shigeta

$\text{♩} = 72$

I *p*

II *p*

III *p*

IV *p*

Trompeten in B

A

mf

mf

mf

mf

4 5 6 7

accel. *ritard.* *a tempo*

f *f* *p*

f *p*

f *p*

f *p*

9 10 11

B

12 13 14

C

ritard.

a tempo

15 16 17

18 19 20

D

E

30 31

32 33

34 35

ritard.

G

a tempo

54 *pp* 55 *mf*

56 *f* 57 *f* 58 *mp* *sf* *mp* 59 *mp*

60 *p* *sf* 61 *p* 62 *pp* 63 *pp*

H

64 65 66 67

I ♩ = 144

68 69 70 71

72 73 - 8 - 74 75

J

Tempo I ♩=72

Trompete I in B

Träumerei, Hommage à Schumann

für 4 Trompeten in B

Takuya Shigeta

♩ = 72

p

A

mf

accel.

ritard.

f

a tempo

B

p *pp* *p*

ritard.

C

a tempo

mp *mp*

f *mf* *mp*

D

pp *p*

26 27 28 **E** *ff*

29 30 31

32 33 *f*

34 35 36 *ff*

37 38 39 40 *fp* *p*

41 42 43 **F** *fp* *mp*

44 45 *ritard.* **G** *a tempo* *pp*

47 48 49-50 *2*

51 52 53

pp *pp*

54 55 56 57

mf *f*

58 59 60 61

mp *sf* *mp* *p* *sf* *p*

62 63 64 65 66

pp *p*

67 68 69

pp

I $\text{♩} = 144$

70 71 72

mp *mp* *mp*

73 74 75 76

mp *mp* *mp* *mp*

77 78 79 80

mp *mp* *mp* *mp*

81 82 83

mp *mp* *mp*

84 85 86 87

mp *mp* *mp* *mp*

J **Tempo I** $\text{♩} = 72$

88 89 90

p *ritard.*

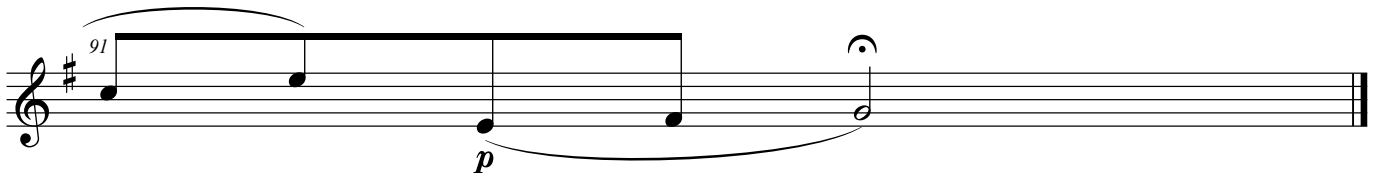

Trompete II in B

Träumerei, Hommage à Schumann

für 4 Trompeten in B

Takuya Shigeta

♩ = 72

1 2 3

p

A

4 5 6 7

mf

8 *accel.* 9 10 *ritard.* 11 *a tempo*

f *p*

B

12 13 14

pp *p*

ritard.

15 16

C *a tempo*

17 18

mp *mp*

19 20 21

f *mf* *mp*

D

22 23 24

p *p*

E

G

a tempo

55 *mf* 56 57 *< f* 58 *mp sf* 59 *mp*

60 *p sf* 61 *p* 62 63 *pp* 64

65 **H** 66 *p* 67

68 69 **I** *mp* 70 *♩=144*

71 72 73 74 *p*

75 *mp* 76 77 78 *p*

79 80 81

82 83 84 85 *mp*

86 87 88 **J** *Tempo I* *♩=72* 89 *ritard.* *p*

90 91 *p*

Trompete III in B

Träumerei, Hommage à Schumann

für 4 Trompeten in B

Takuya Shigeta

♩ = 72

1 2 3

p

A

4 5 6 7

mf

8 9 10 11

accel. *ritard.* *a tempo*

f *p*

B

12 13 14

pp *p*

C

15 16 17

ritard. *a tempo*

pp

18 19 20

f *mf*

21 22 23

mp *pp*

D

24 25 26 27

p

E

28 *ff*

31 *rf* 32 *rf* 33 *rf* *rf*

34 *rf* 35 *f* 6 6 6

36 6 6 6 37 6 6 6

38 6 6 6 39 3 40 3 *fp* *p*

F

41 *fp* 42 *mp* 43

44 45 *ritard.* **G** 46 *a tempo* *sf*

47 48 49 50-51 2

52 *mp* 53 54 *mp*

55 *mf* 56 57 *f*

58 *mp* *sf* 59 *mp* 60 *p* *sf* 61 *p*

62 *pp* 63 64 65 66 *p* **H**

67 68 69 70 *mp* **I** $\text{♩} = 144$

71 72 73 74 *p* 75

76 77 78 *mp* *p*

79 80 81 82

83 *mp* 84 85 86 *p*

J *Tempo I* $\text{♩} = 72$ 87 88 89 90 *ritard.* 91 *p*

Trompete IV in B

Träumerei, Hommage à Schumann

für 4 Trompeten in B

Takuya Shigeta

♩=72

1 2 3

p

A

4 5 6

7 8 9 10

mf *accel.* *ritard.* *f*

11 12 13 14

a tempo *p* *pp* *p*

B

15 16 17

ritard. *a tempo* *pp*

C

18 19

20 21

mf *mp*

D

22 23 24 25

p *p*

26 27

E

28 *f* 6 6 6

29 6 6 6

30 6 6 6

31 6 6 6 32 *rf*

33 *rf* 34 *rf* 35 *ff*

36 37 38 39 *mp* 3

F

40 *mp* 3 41 *fp* 42 *mp* 43

44 45 *ritard.* **G** *a tempo* 46 *sf*

47 48 *p* 49 3 3 50-51 2

52 *pp* 6 6 6 53

54 *pp* 6 6 6 55 *mf*

56 57 58 *f* *mp* *sf*

59 60 61 *mp* *p* *sf* *p*

62 63 64 65 *pp*

H 66 67 68 69 *p*

I $\text{♩} = 144$ 70 71 72 73 74 75 *mp* *p*

75 76 77 78 *mp* *p*

79 80 81 82 *p*

83 84 85 86 *mp* *p*

J *Tempo I* $\text{♩} = 72$ 87 88 89 90 91 *p* *ritard.*