Josef Haydn's
TRIOS
für Pianoforte, Violine und Violoncell.

No. 1. in G dur (Sol majeur).
No. 2. in Fis moll (Fa dièze mineur).
No. 3. in C dur (Ut majeur).
No. 4. in E dur (Mi majeur).
No. 5. in Es dur (Mi b.).
No. 6. in D dur (Ré majeur).
No. 7. in A dur (La majeur).
No. 8. in C moll (Ut mineur).
No. 9. in A dur (La majeur).
No. 10. in E moll (Mi mineur).
No. 11. in Es dur (Mi b.).
No. 12. in Es dur (Mi b.).
No. 13. in B dur (Si b.).
No. 14. in G moll (Sol mineur).
No. 15. in Es moll (Mi b mineur).
No. 16. in G moll (Sol mineur).
No. 17. in Es dur (Mi b.).
No. 18. in C dur (Ut majeur).
No. 19. in D moll (Ré mineur).
No. 20. in Es dur (Mi b.)
No. 21. in D dur (Ré majeur).
No. 22. in B dur (Si b.)
No. 23. in F dur (Fa majeur).
No. 24. in As dur (La b majeur).
No. 25. in F dur (Fa majeur).
No. 26. in C dur (Ut majeur).
No. 27. in F dur (Fa majeur).
No. 28. in G dur (Sol majeur).
No. 29. in F dur (Fa majeur).
No. 30. in D dur (Ré majeur).
No. 31. in G dur (Sol majeur).

(No. 29, 30, 31, sind für Pianoforte und Flöte oder Violine und Violoncell).

Violoncell.

BRAUNSCHWEIG & NEW-YORK, HENRY LITOLFF'S VERLAG.

PARIS, ENOCH PÈRE ET FILS. BRUXELLES, ENOCH PÈRE ET FILS. LONDON, L. SCHUTTE & Co.

ST. PETERSBURG, JACQUES ISSAKOFF. GEBRÜDER HUG in ZÜRICH, BASEL, ST. GALLEN. AMSTERDAM, SEYFFARDT'SCHE BUCHHANDLUNG. KOPENHAGEN, WILHELM HANSEN.

M 31 H415TL v.1

INHALT.

					Pag.
№ 1.	Trio	in	G dur	(*Sol majeur*).	1.
№ 2.	„	„	Fis moll	(*Fa dièze mineur*)	3.
№ 3.	„	„	C dur	(*Ut majeur*)	7.
№ 4.	„	„	E dur	(*Mi majeur*)	11.
№ 5.	„	„	Es dur	(*Mi b.*).	15.
№ 6.	„	„	D dur	(*Ré majeur*).	19.
№ 7.	„	„	A dur	(*La majeur*).	21.
№ 8.	„	„	C moll	(*Ut mineur*).	25.
№ 9.	„	„	A dur	(*La majeur*).	29.
№ 10.	„	„	E moll	(*Mi mineur*).	31.
№ 11.	„	„	Es dur	(*Mi b.*).	35.
№ 12.	„	„	Es dur	(*Mi b.*).	39.
№ 13.	„	„	B dur	(*Si b.*).	43.
№ 14.	„	„	G moll	(*Sol mineur*).	45.
№ 15.	„	„	Es moll	(*Mi b mineur*)	47.
№ 16.	„	„	G moll	(*Sol mineur*).	49.
№ 17.	„	„	Es dur	(*Mi b.*).	51.
№ 18.	„	„	C dur	(*Ut majeur*)	55.
№ 19.	„	„	D moll	(*Ré mineur*).	59.
№ 20.	„	„	Es dur	(*Mi b.*).	63.
№ 21.	„	„	D dur	(*Ré majeur*).	67.
№ 22.	„	„	B dur	(*Si b.*).	69.
№ 23.	„	„	F dur	(*Fa majeur*).	73.
№ 24.	„	„	As dur	(*La b majeur*)	75.
№ 25.	„	„	F dur	(*Fa majeur*).	79.
№ 26.	„	„	C dur	(*Ut majeur*).	81.
№ 27.	„	„	F dur	(*Fa majeur*).	85.
№ 28.	„	„	G dur	(*Sol majeur*).	87.
№ 29.	„	„	F dur	(*Fa majeur*).	91.
№ 30.	„	„	D dur	(*Ré majeur*).	93.
№ 31.	„	„	G dur	(*Sol majeur*).	97.

Stich und Druck von Henry Litolff's Verlag in Braunschweig.

TRIO.

№ 1.

VIOLONCELLO.

Joseph Haydn.

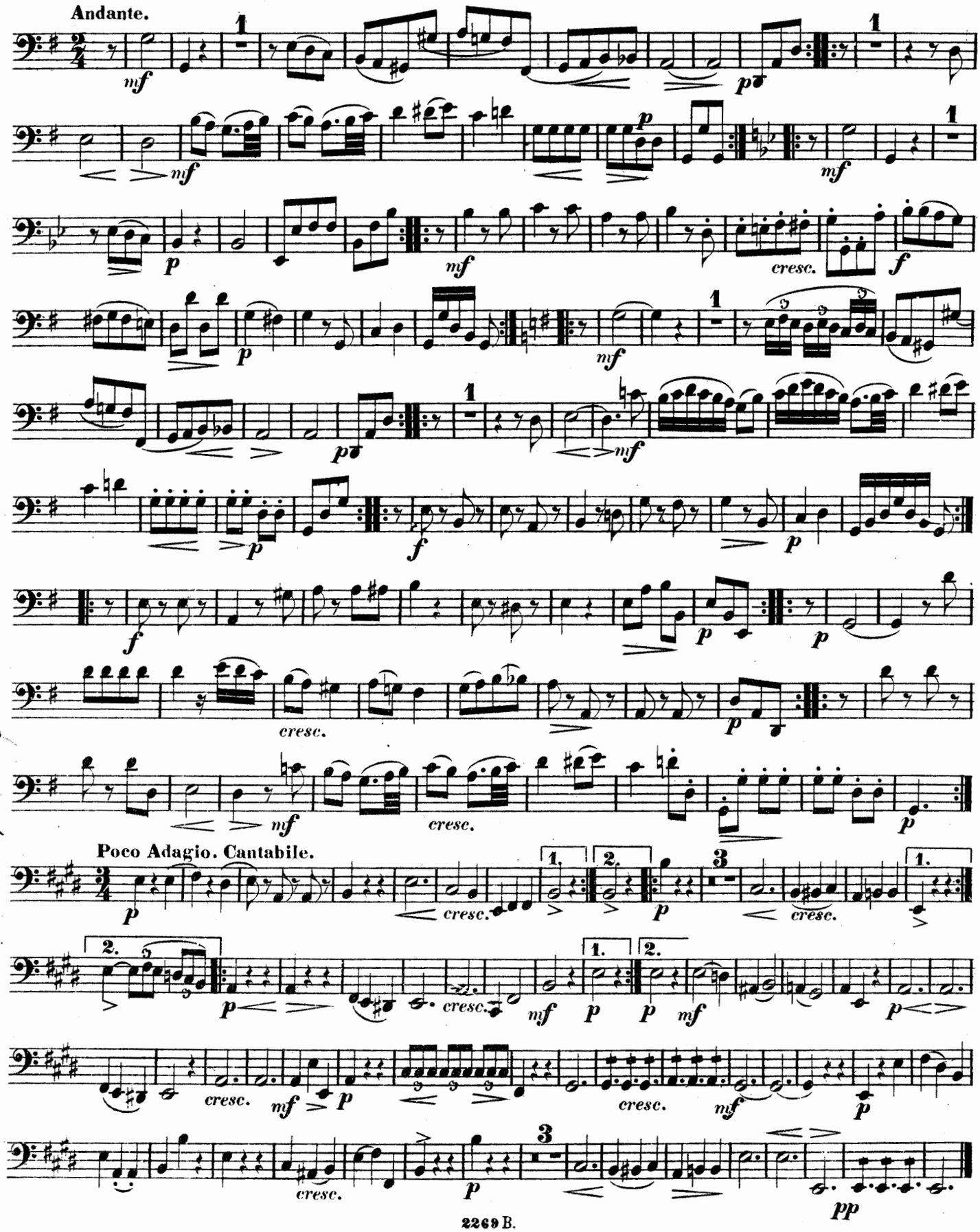

VIOLONCELLO.

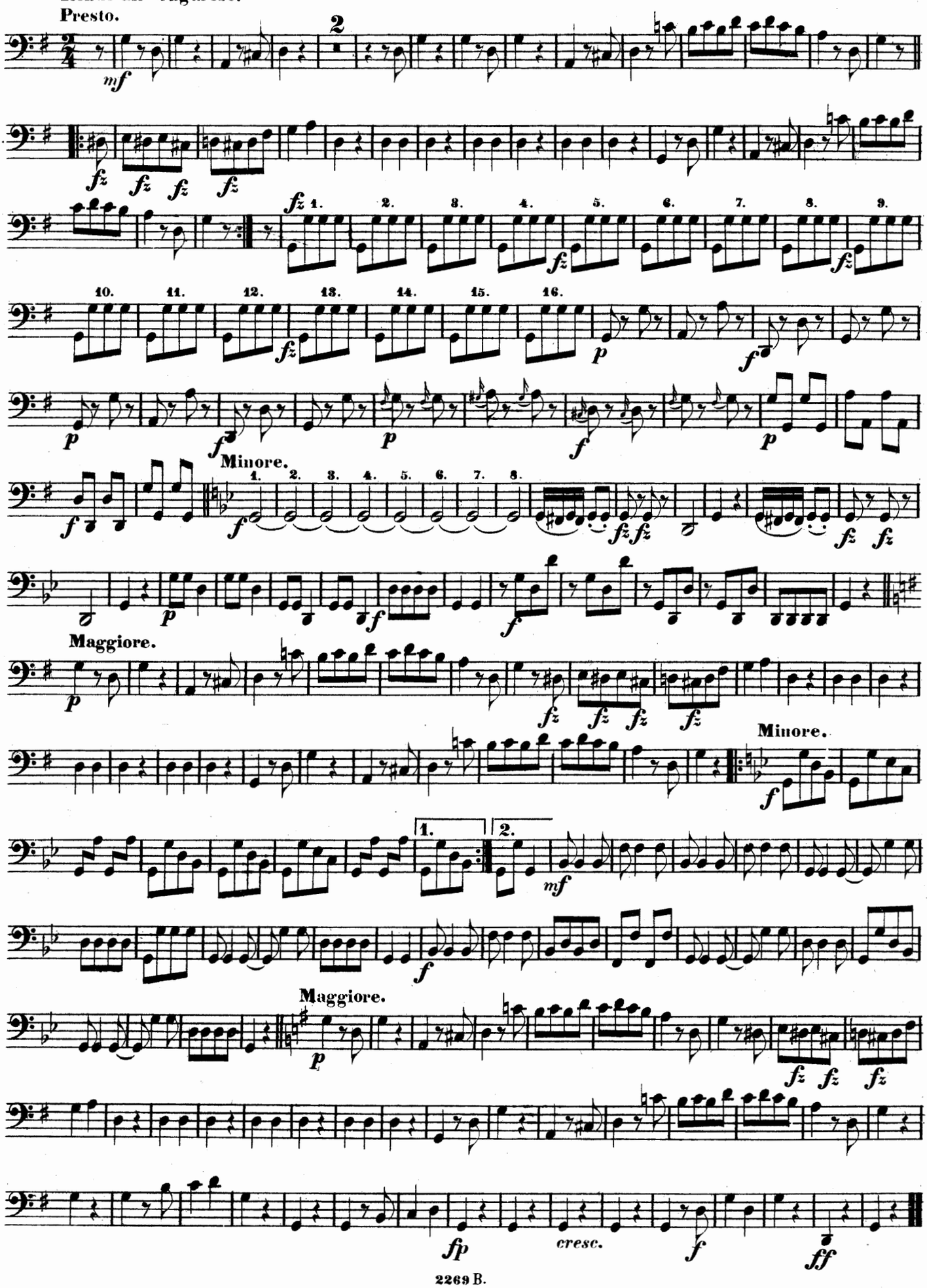

TRIO.

№ 2.

VIOLONCELLO.

Joseph Haydn.

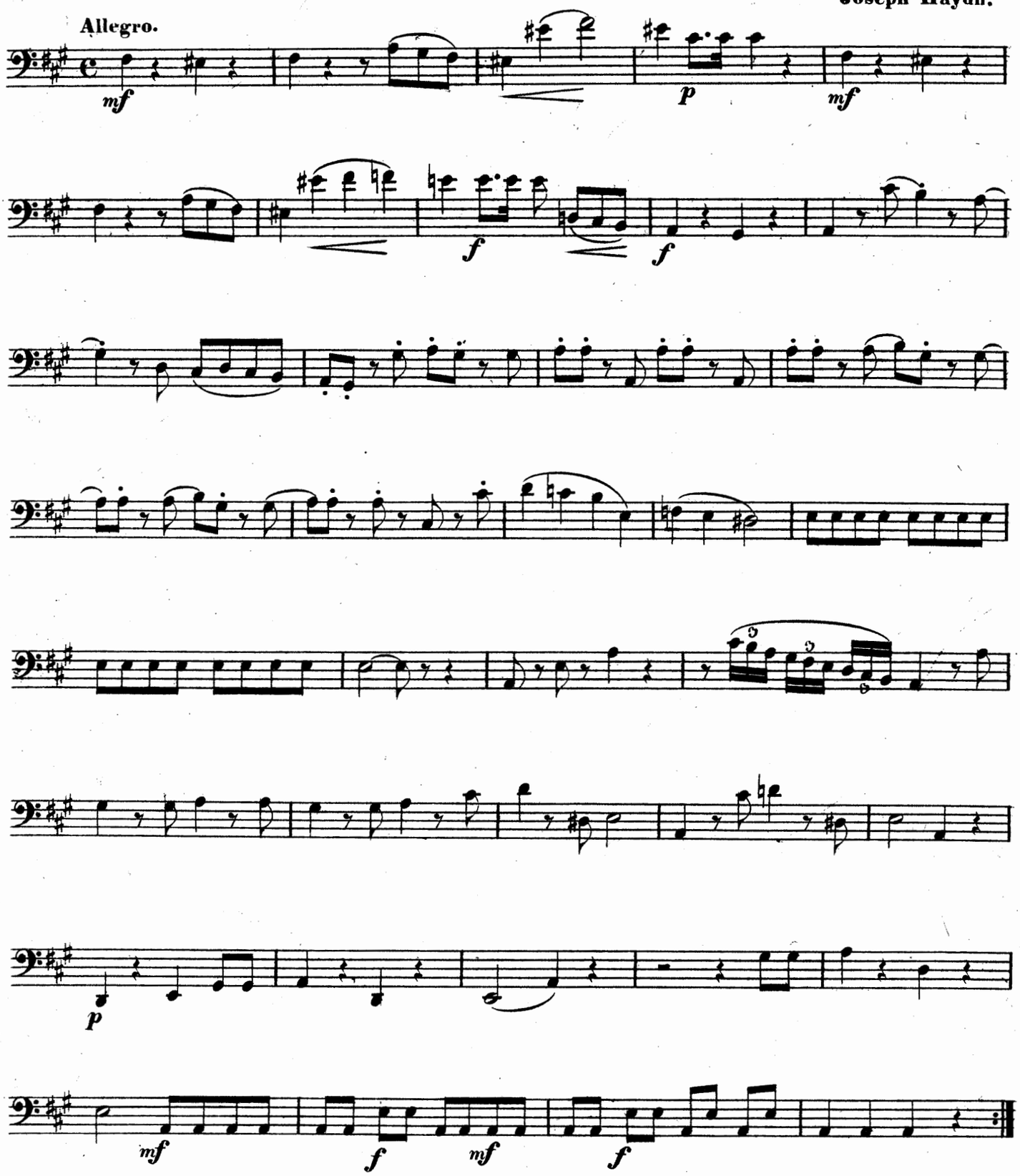

VIOLONCELLO.

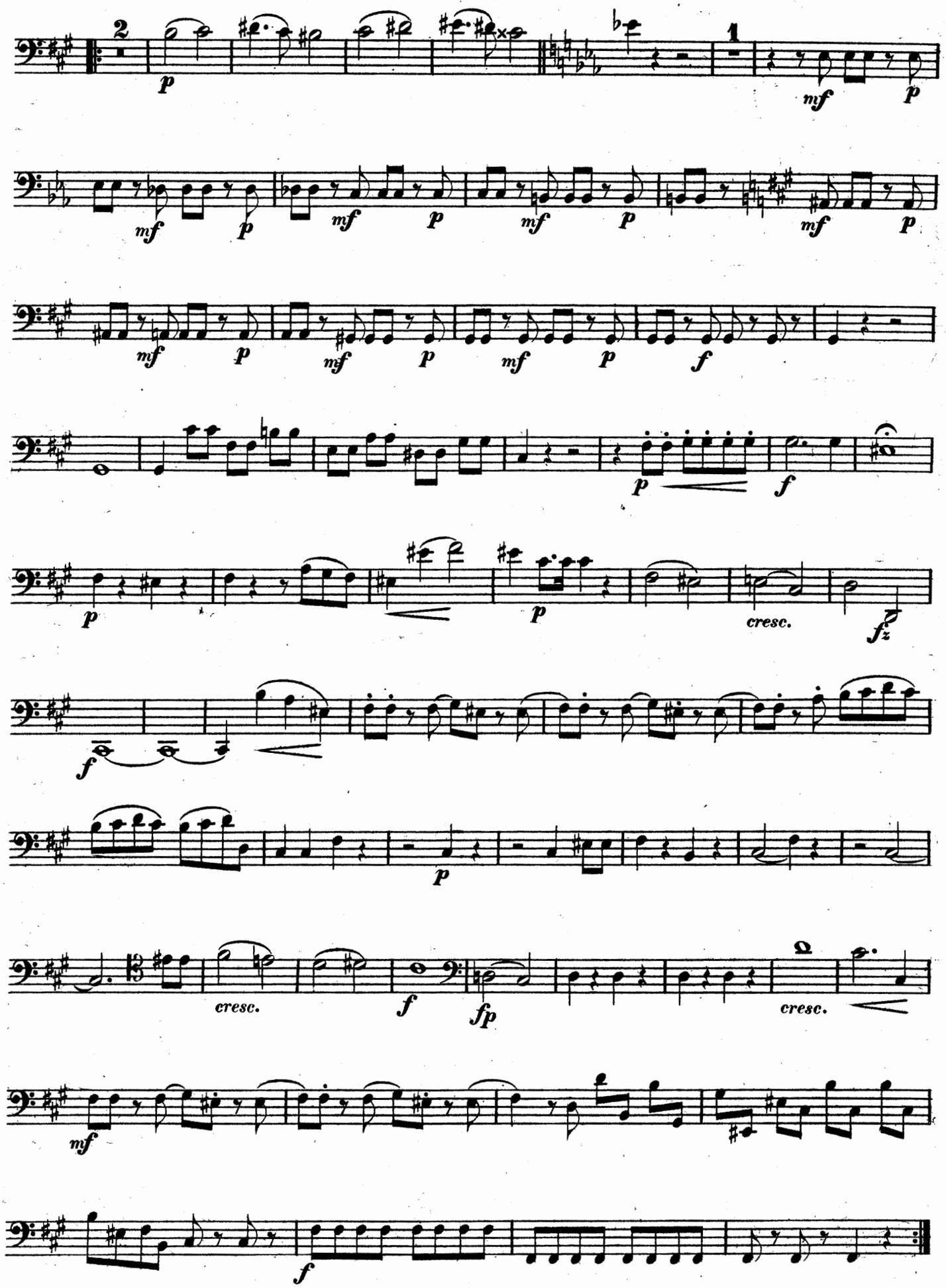

VIOLONCELLO.

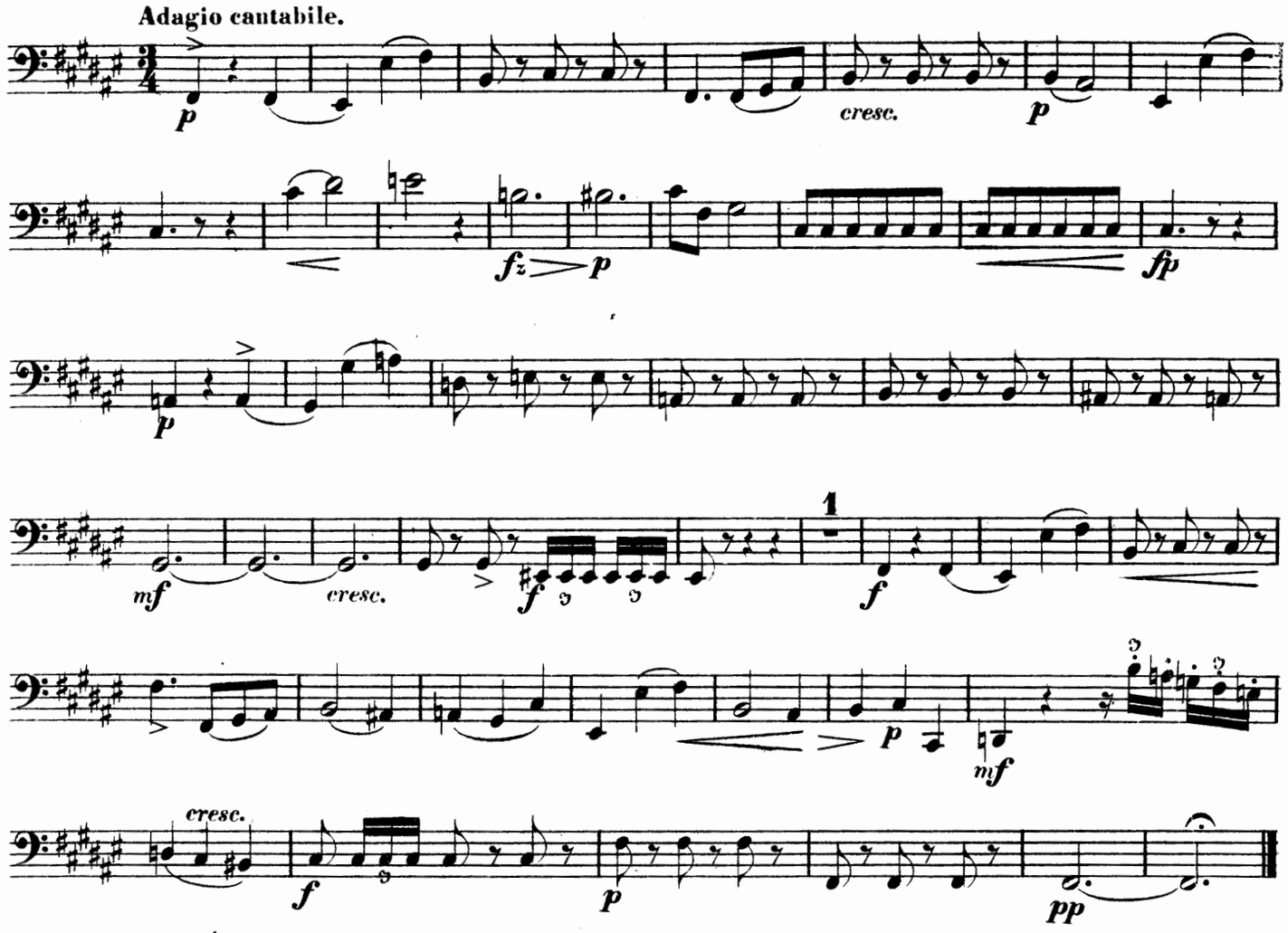

FINALE.

Tempo di Menuetto.

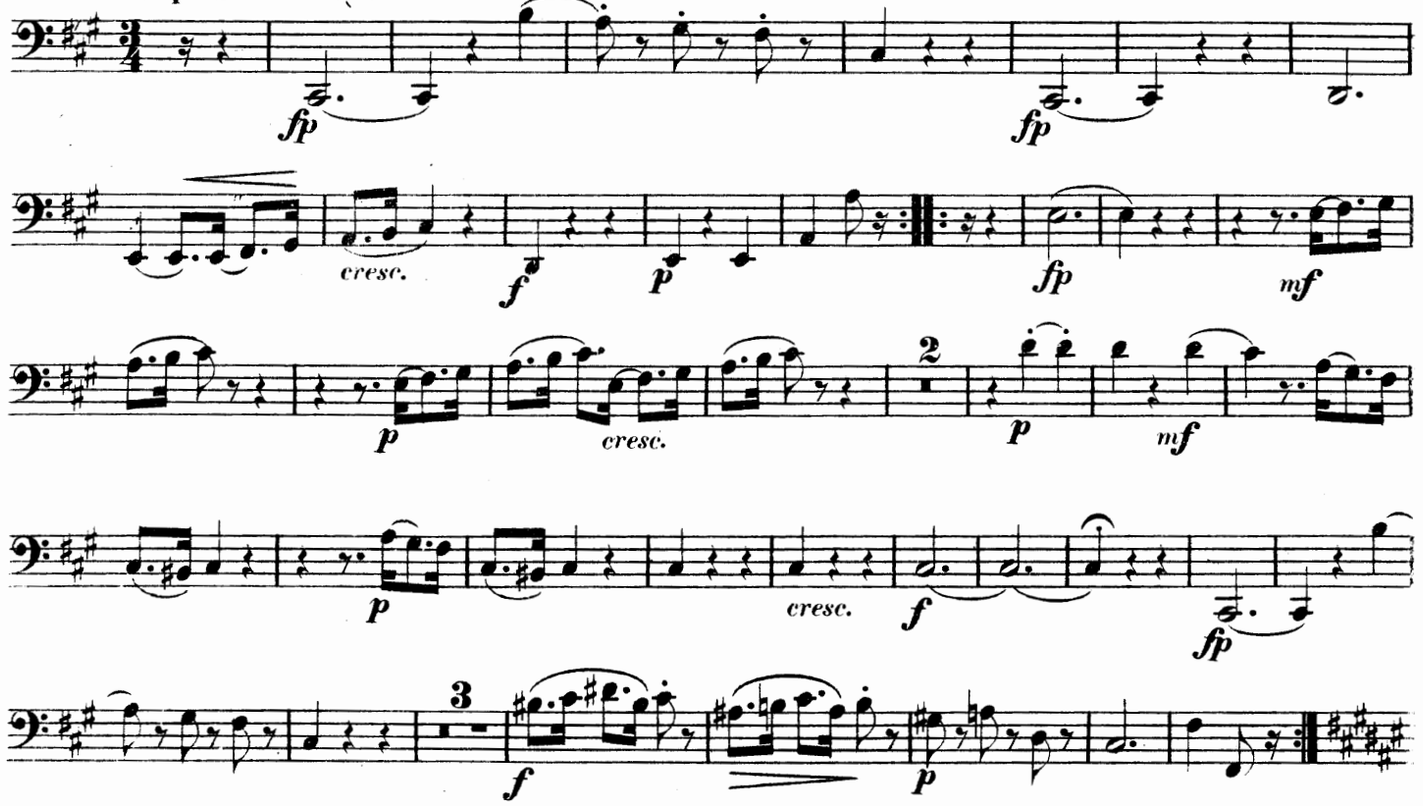

VIOLONCELLO.

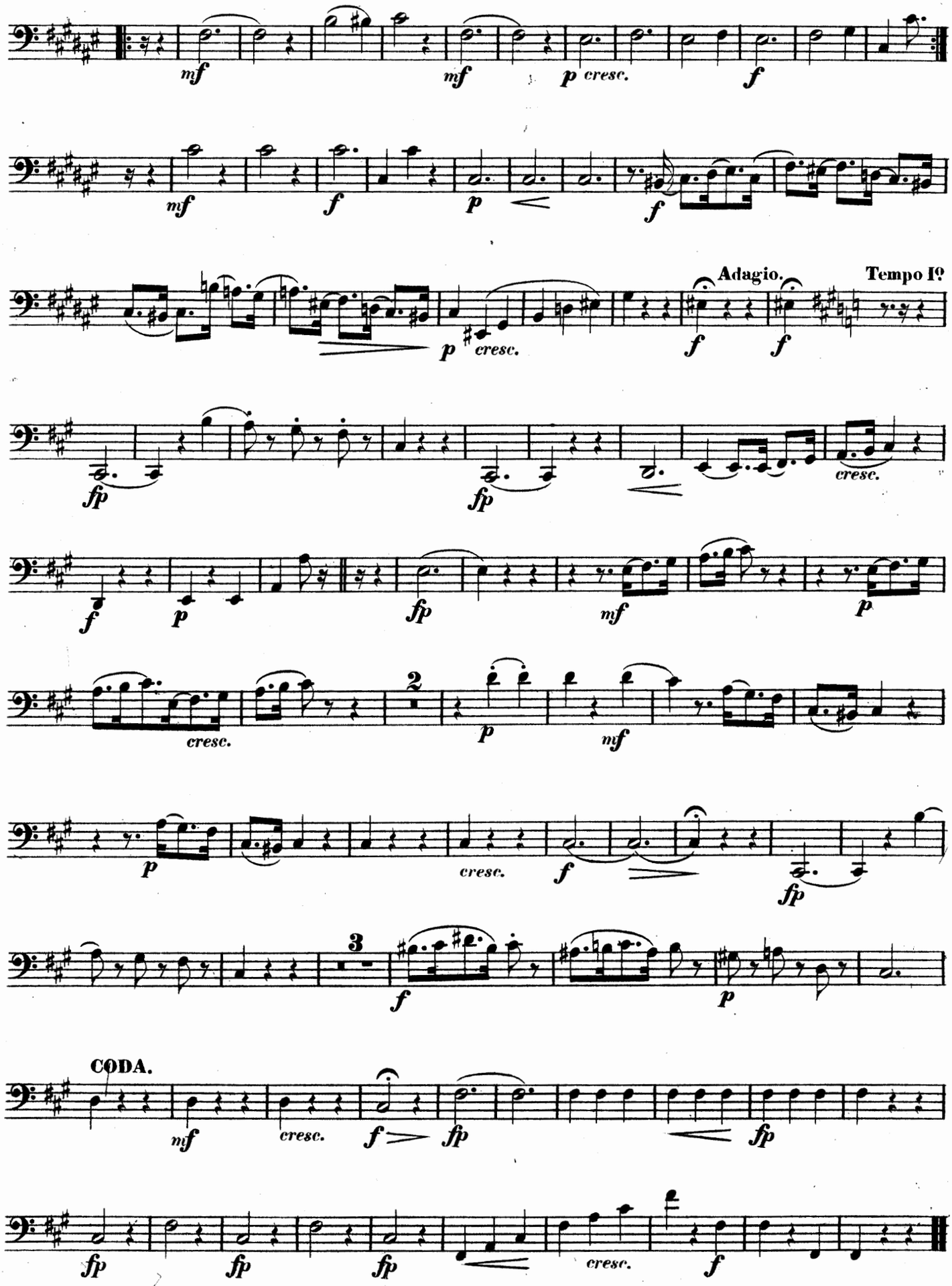

TRIO.

№ 3.

VIOLONCELLO.

Joseph Haydn.

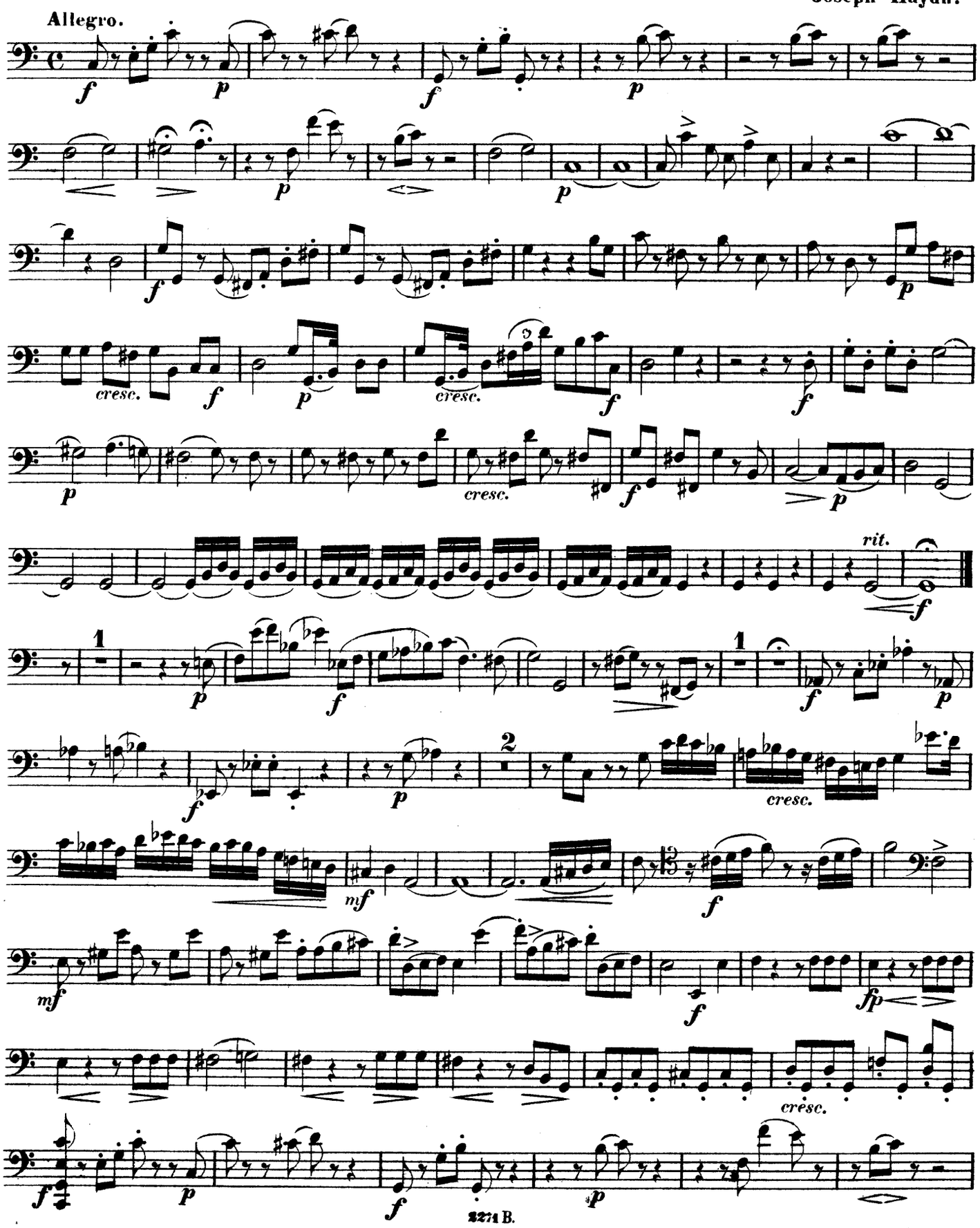

VIOLONCELLO.

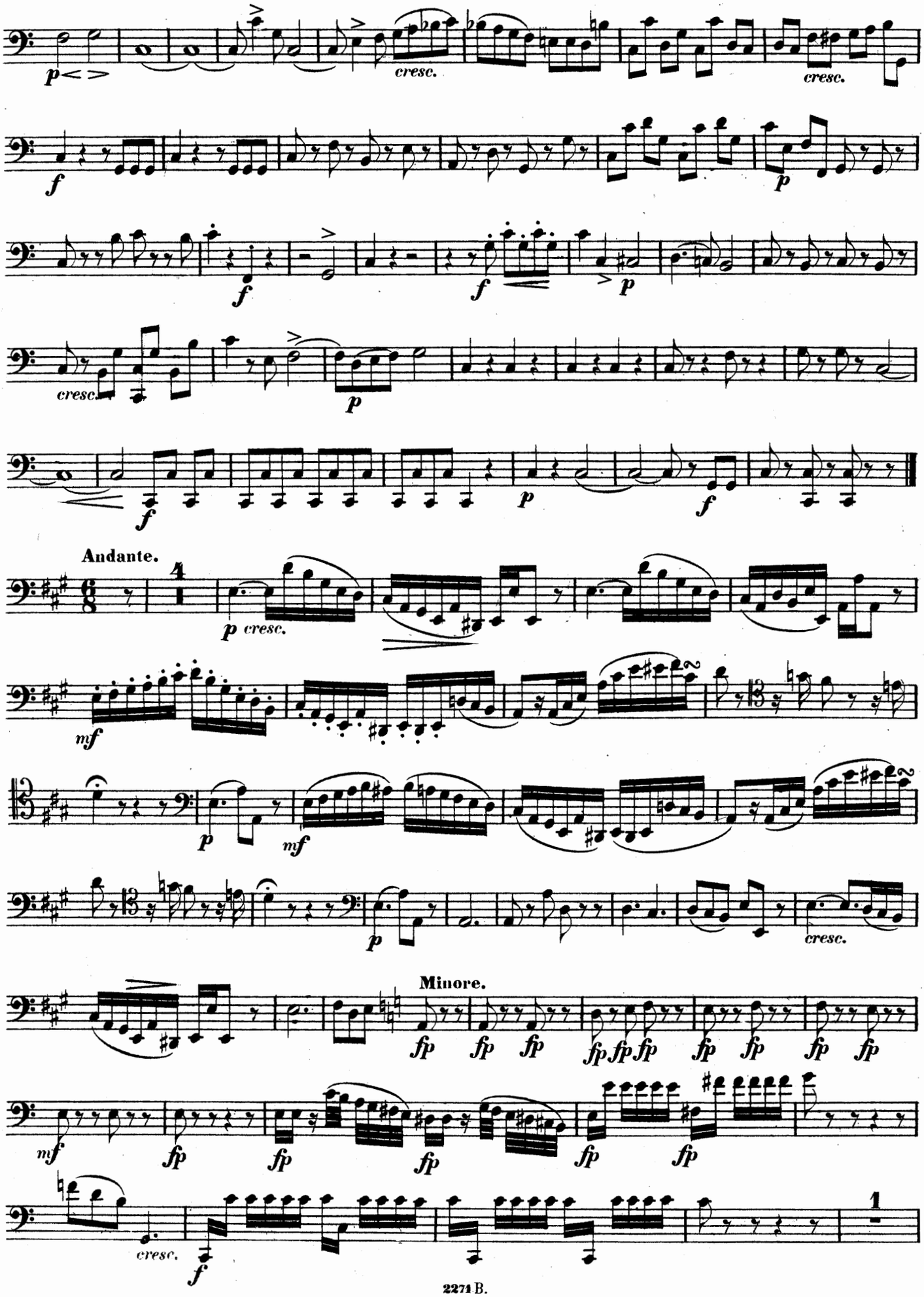

VIOLONCELLO.

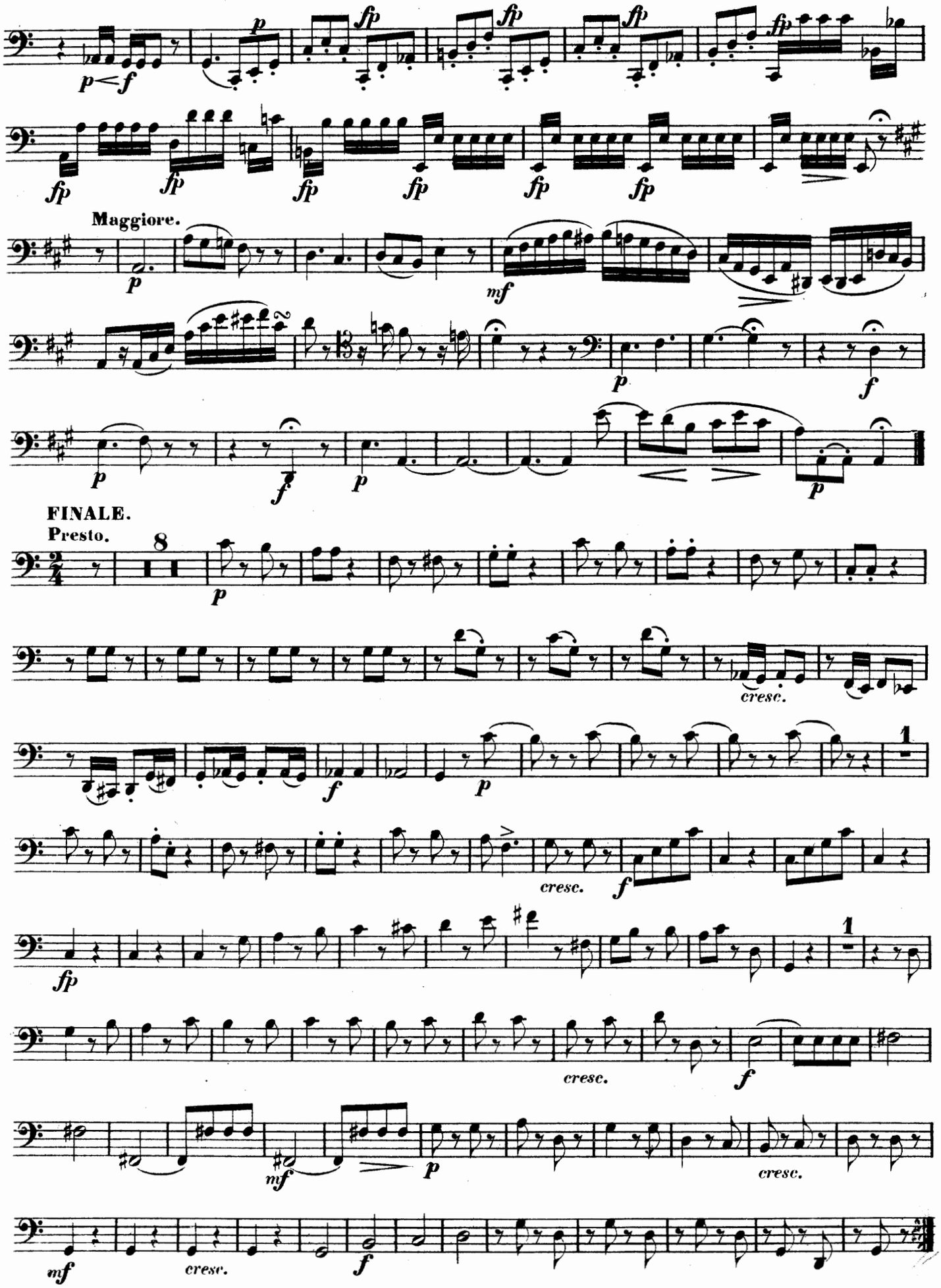

VIOLONCELLO.

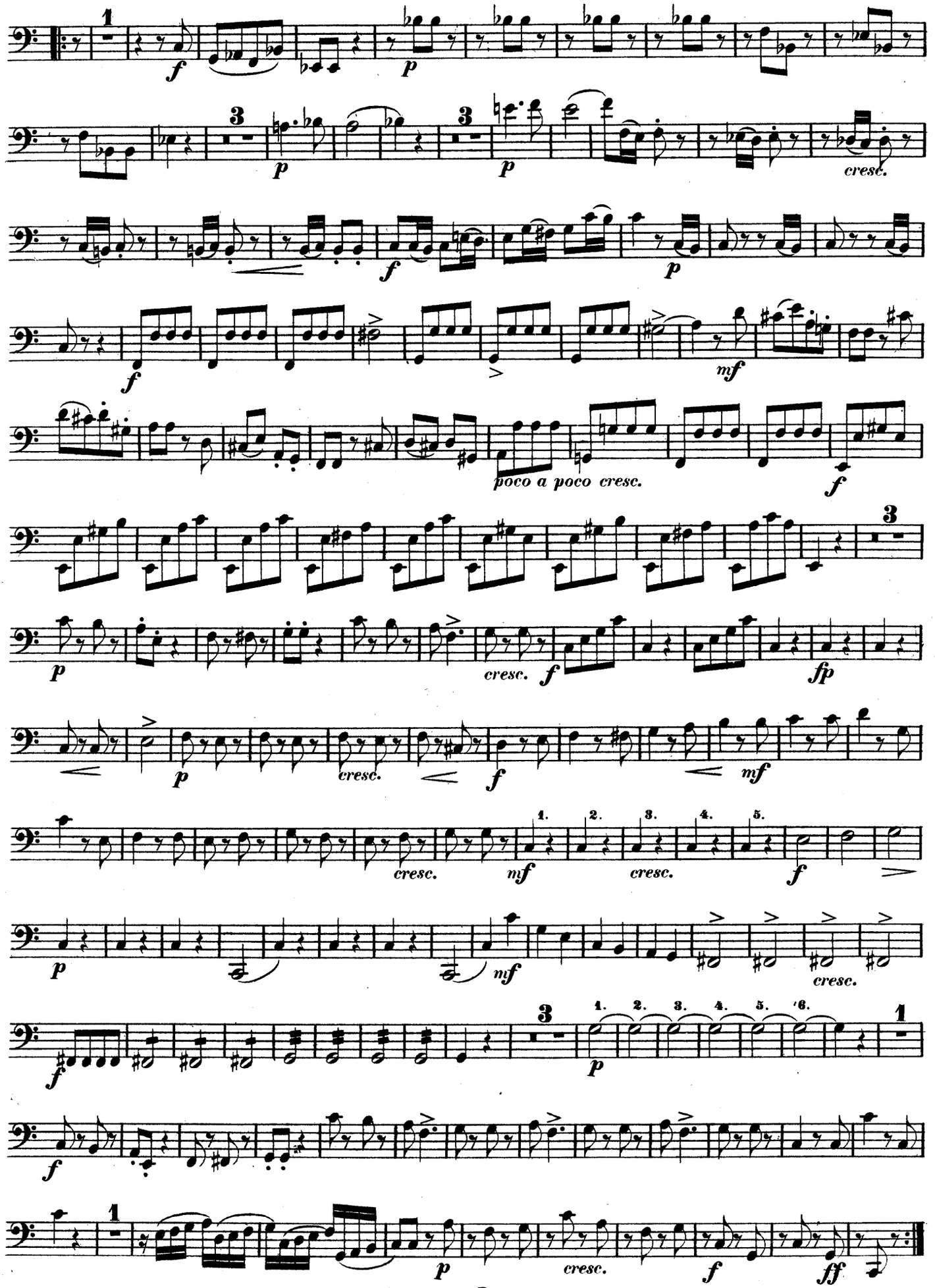

TRIO.

№ 4.

VIOLONCELLO.

Allegro moderato. Joseph Haydn.

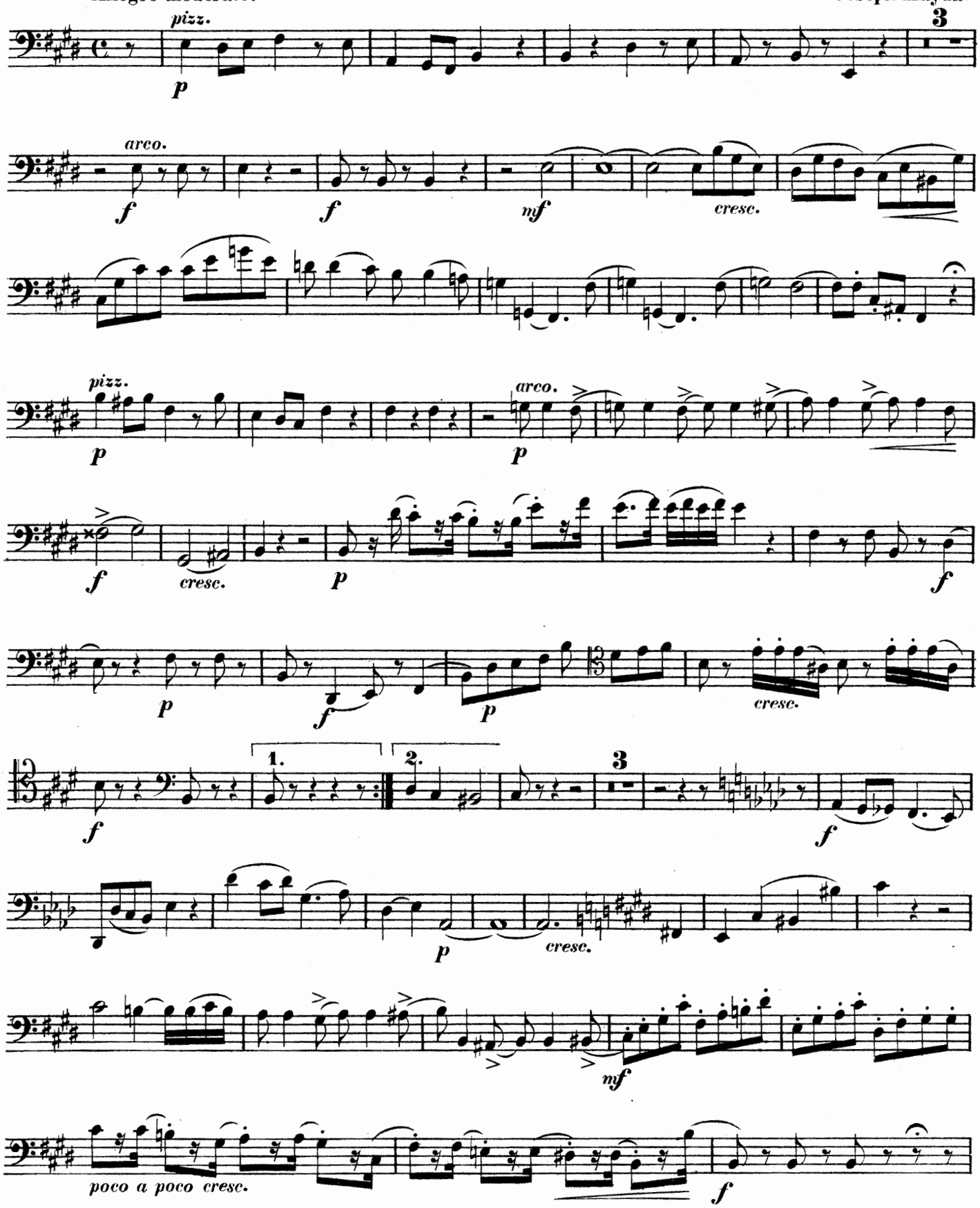

VIOLONCELLO.

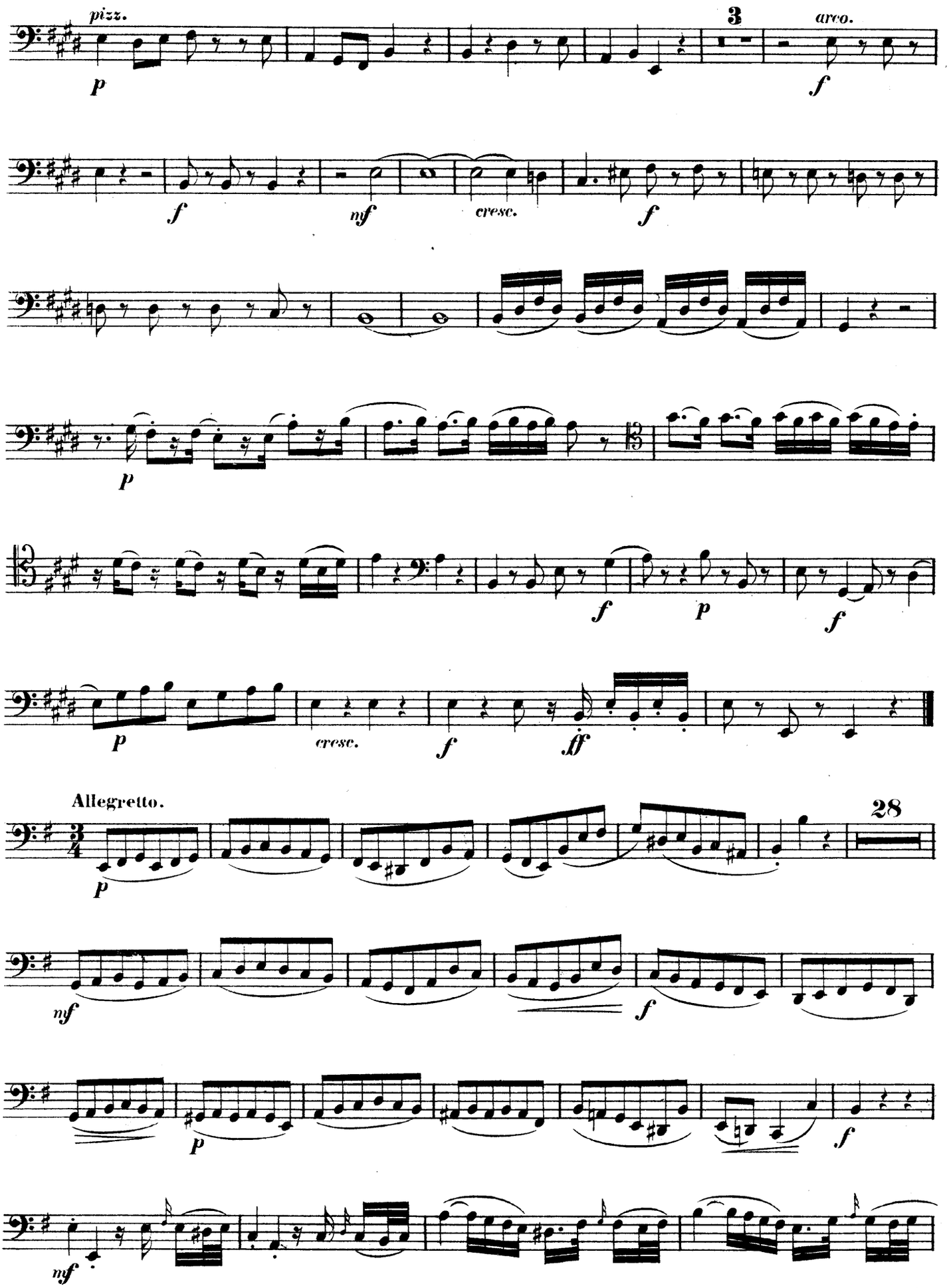

VIOLONCELLO.

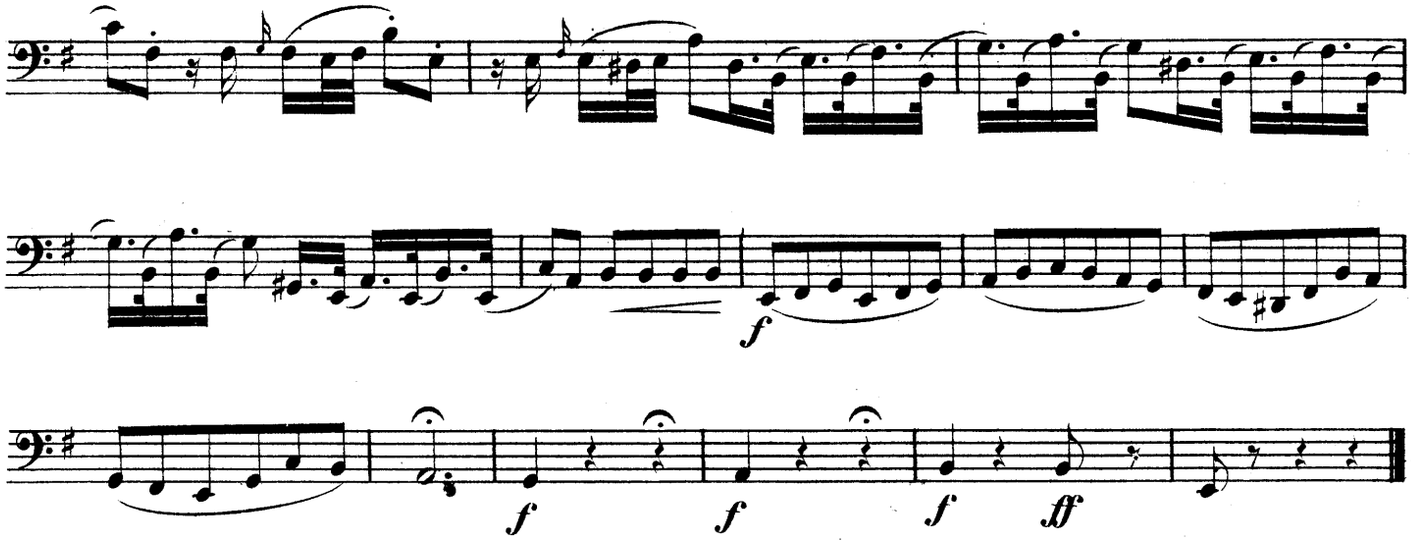

FINALE.
Allegro.

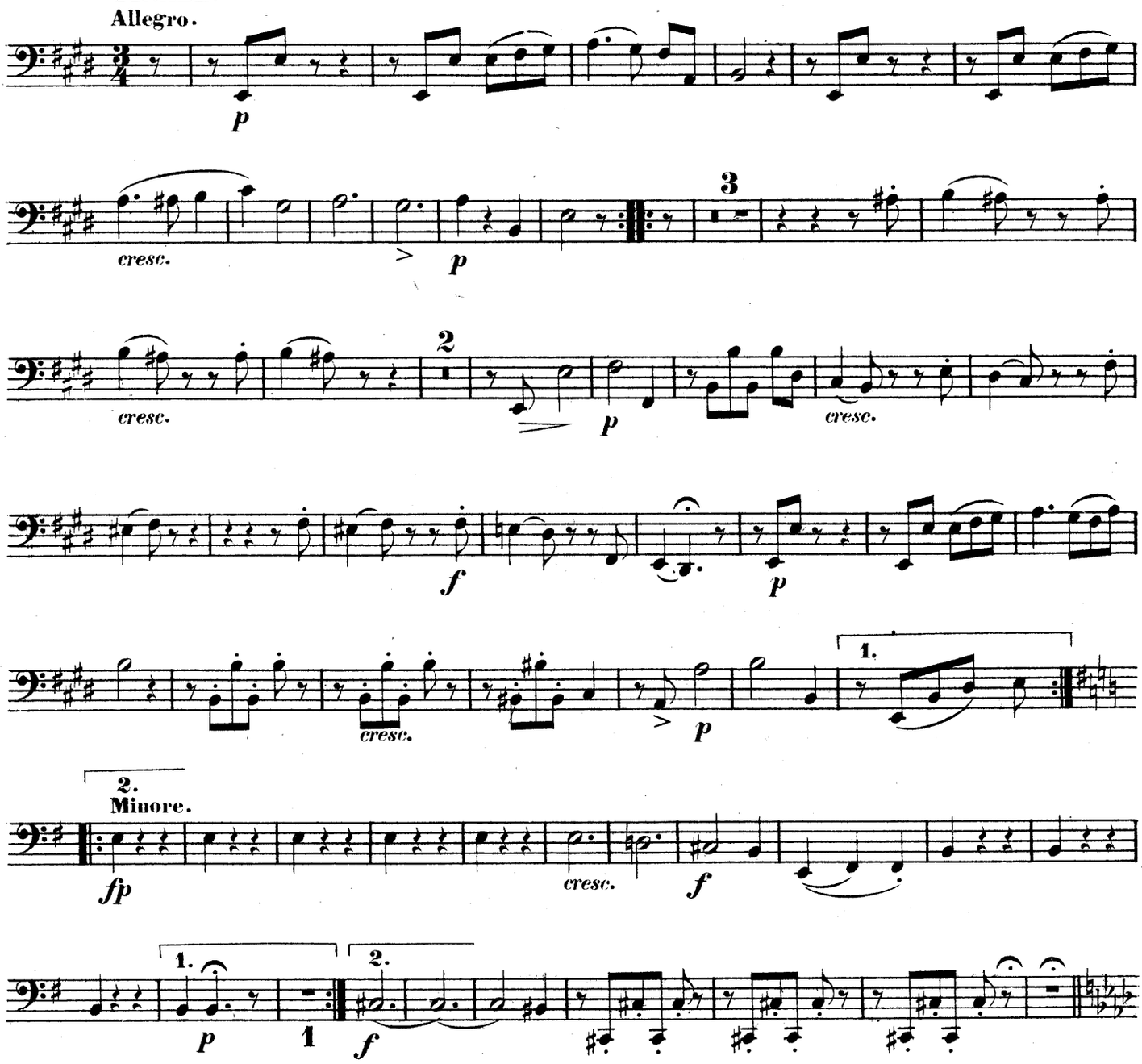

VIOLONCELLO.

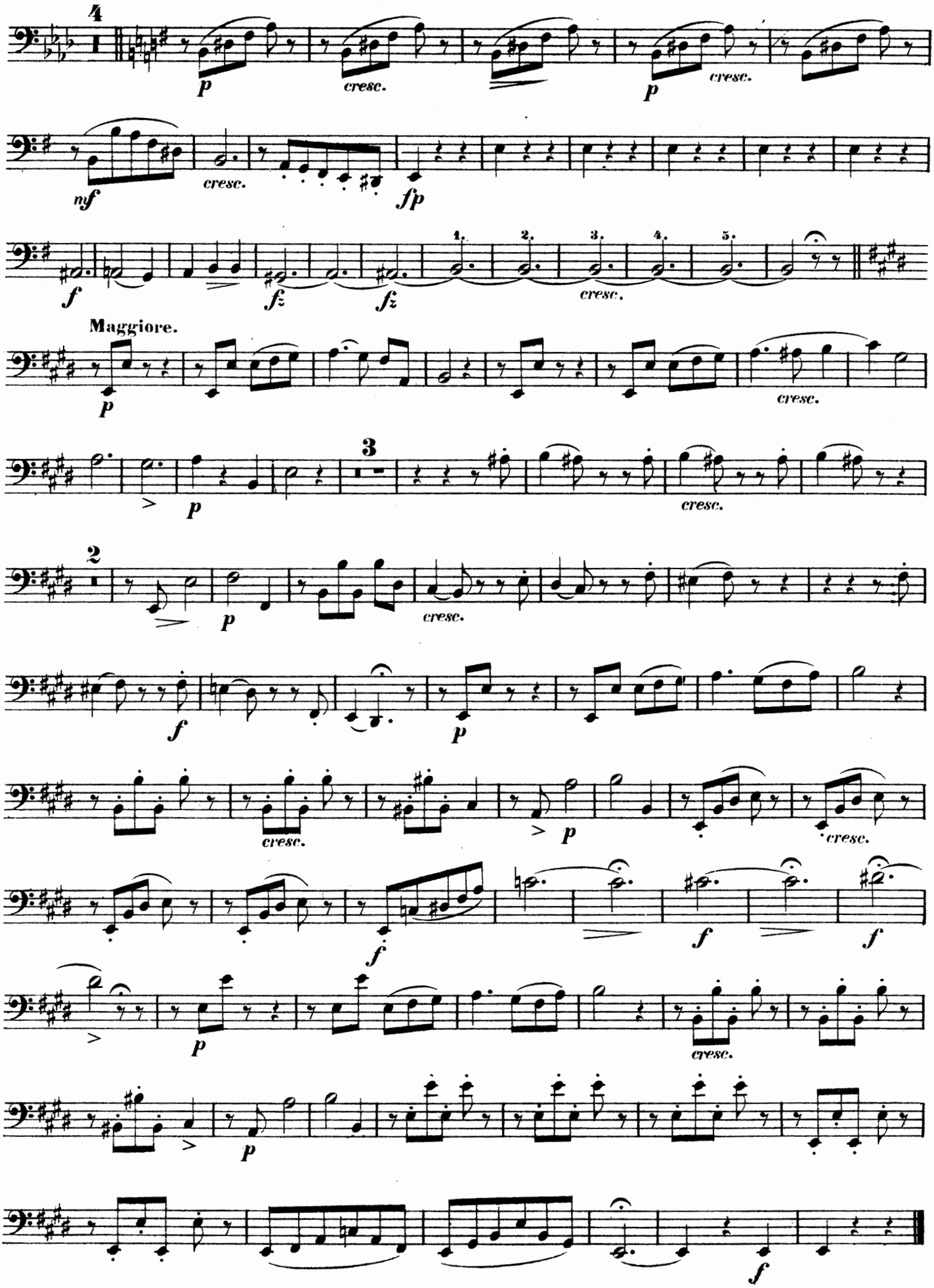

TRIO.

№ 5.

VIOLONCELLO.

Joseph Haydn.

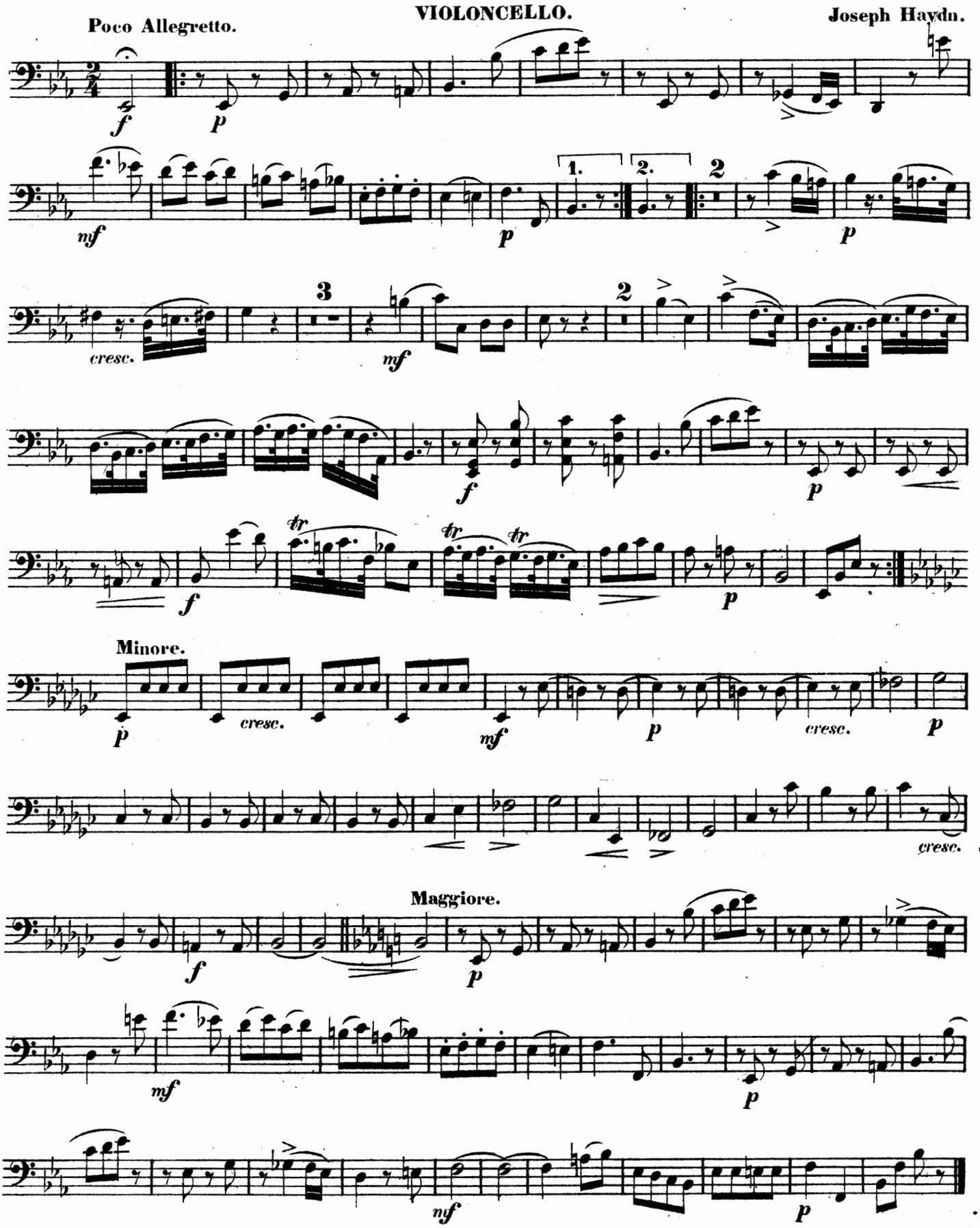

VIOLONCELLO.

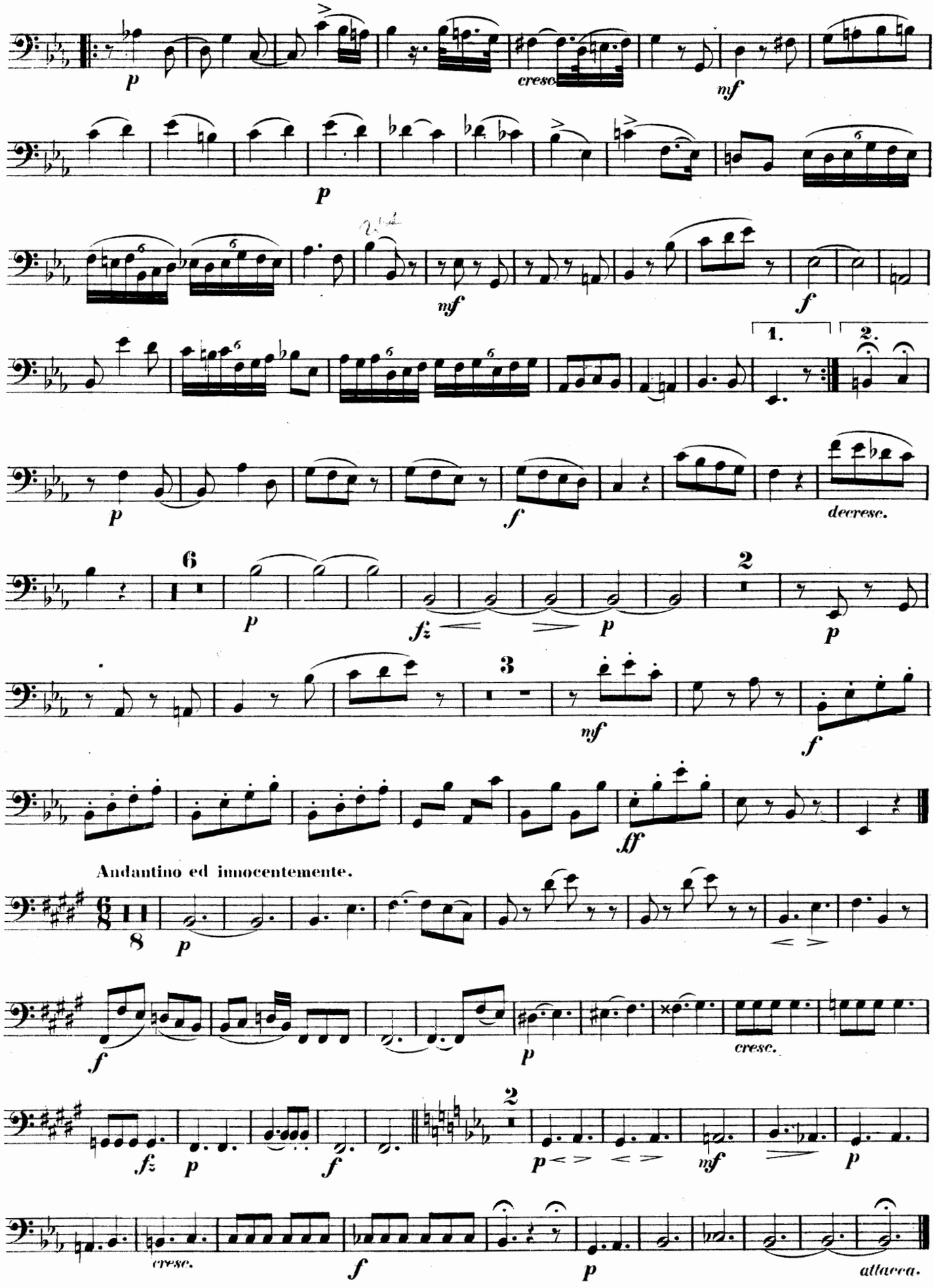

FINALE.
ALLEMANDE.
Presto.

VIOLONCELLO.

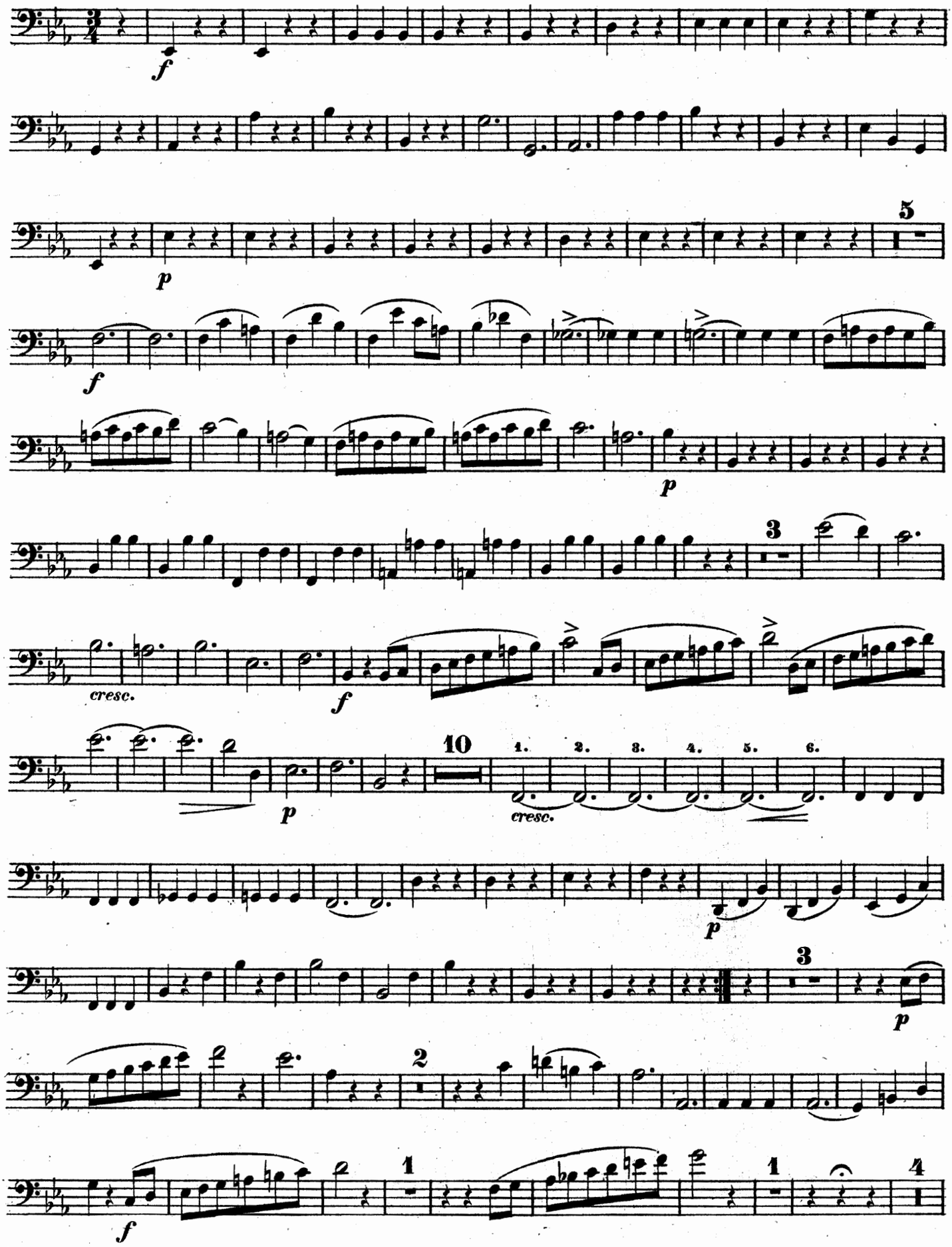

VIOLONCELLO.

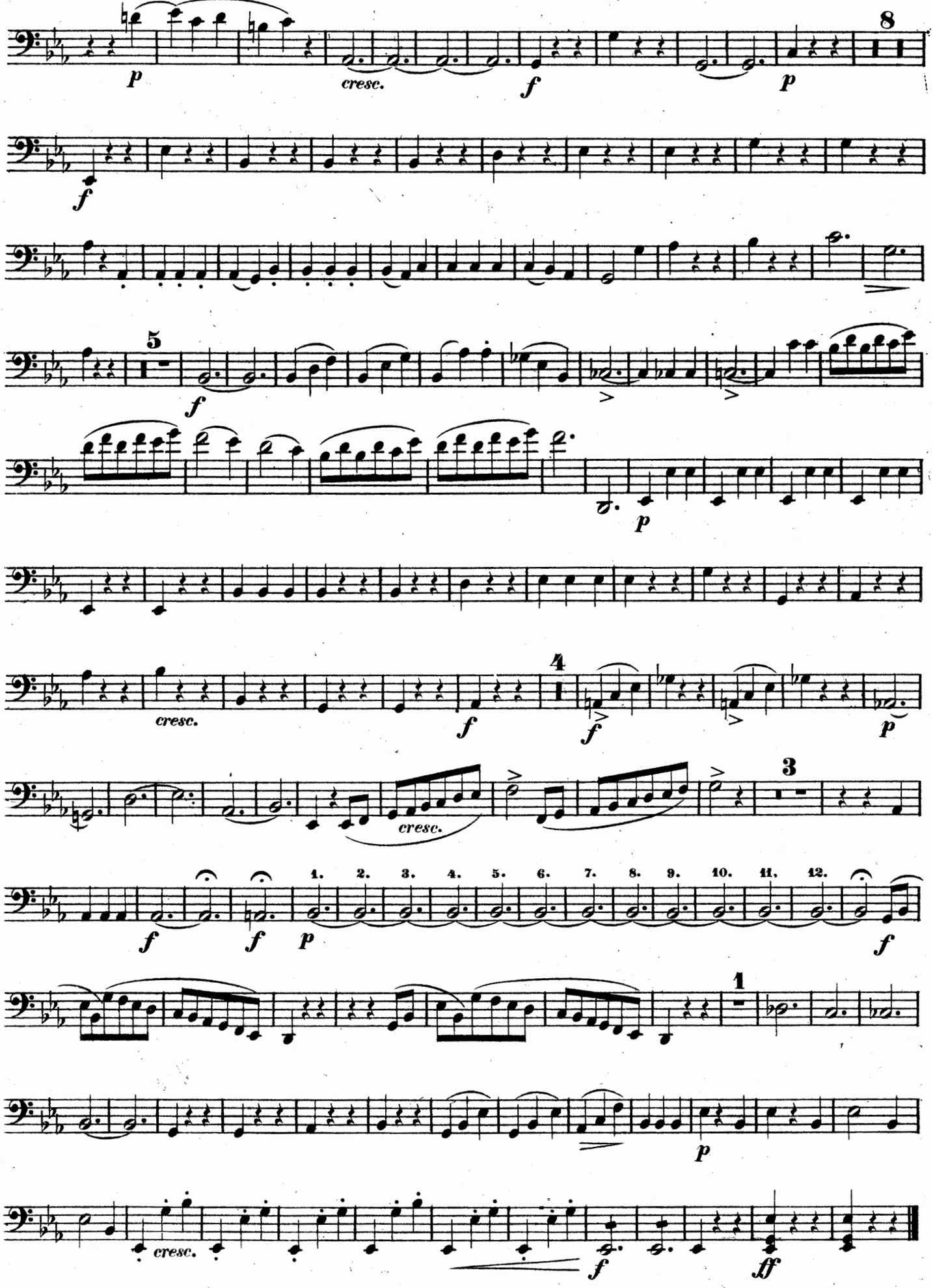

TRIO.

№ 6.

VIOLONCELLO.

Allegro. Joseph Haydn.

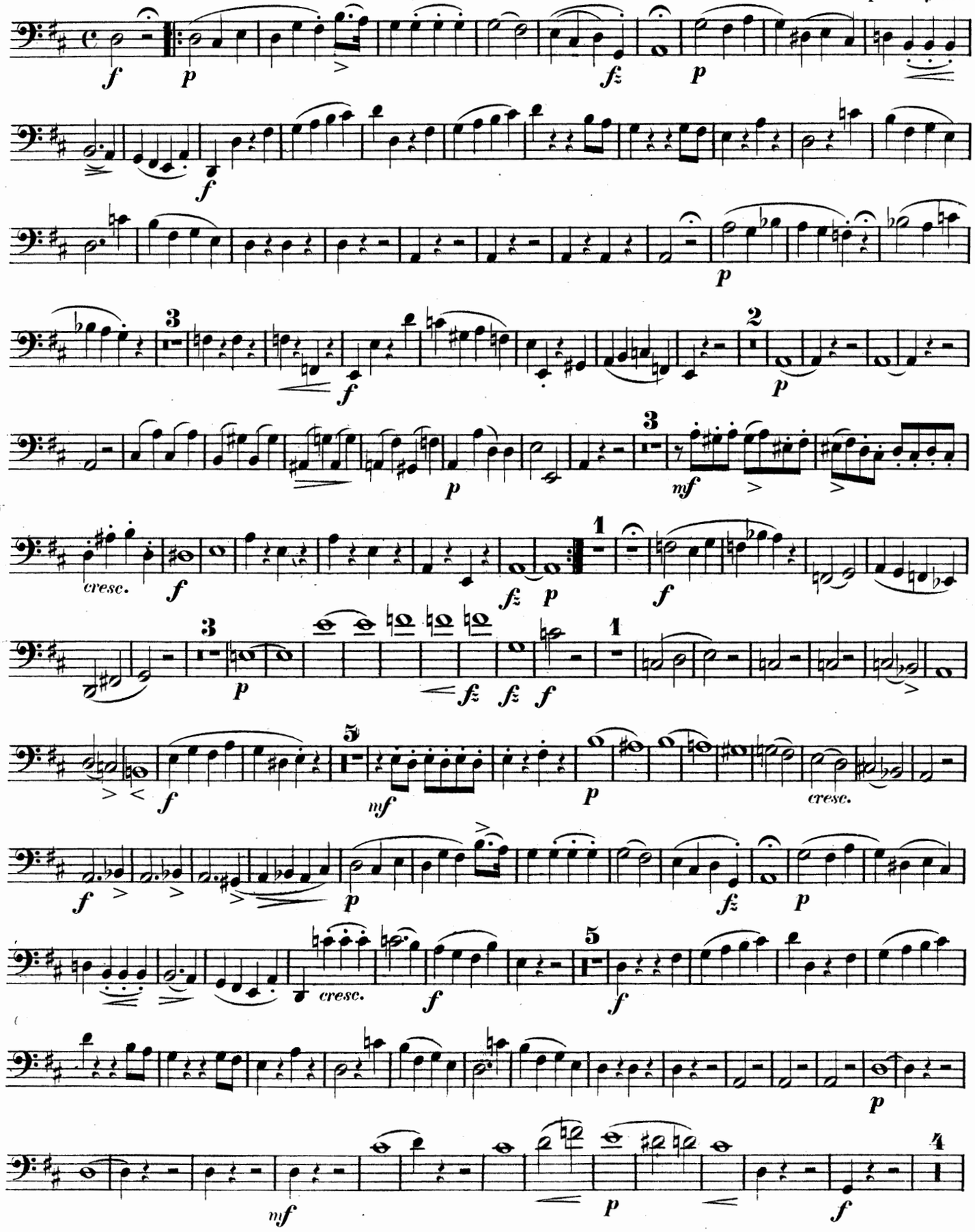

VIOLONCELLO.

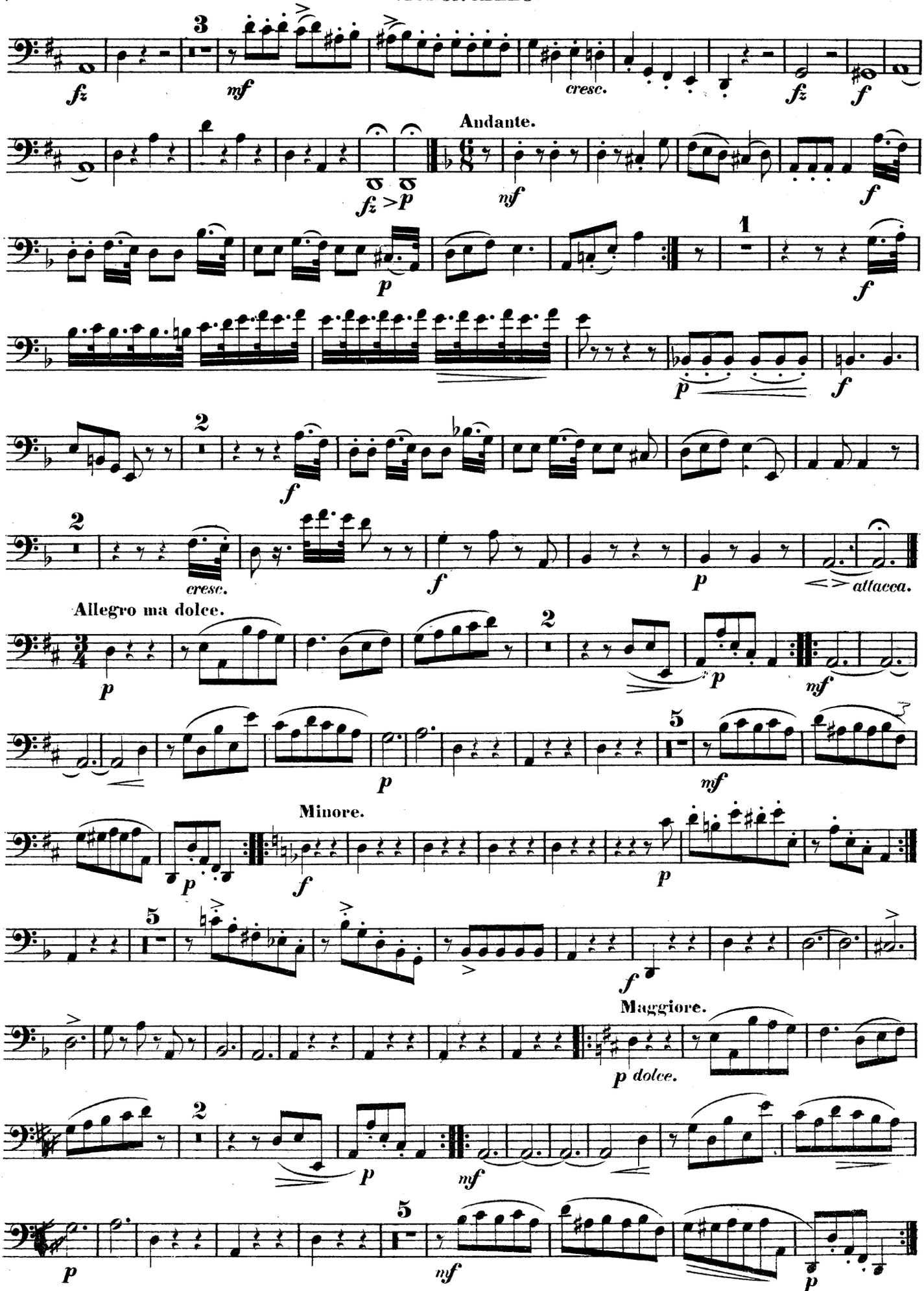

TRIO.

№ 7.

VIOLONCELLO.

Allegro moderato. Joseph Haydn.

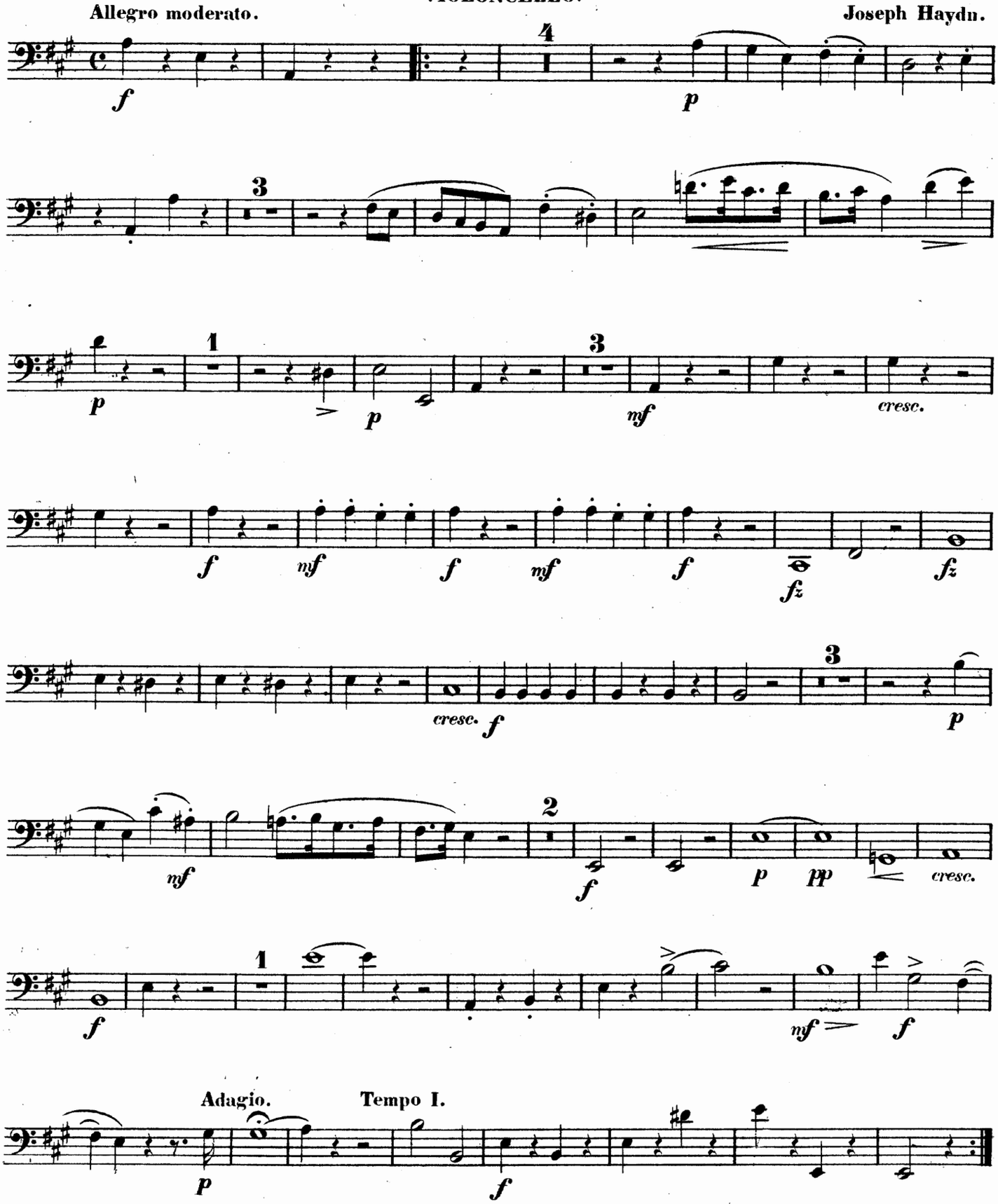

VIOLONCELLO.

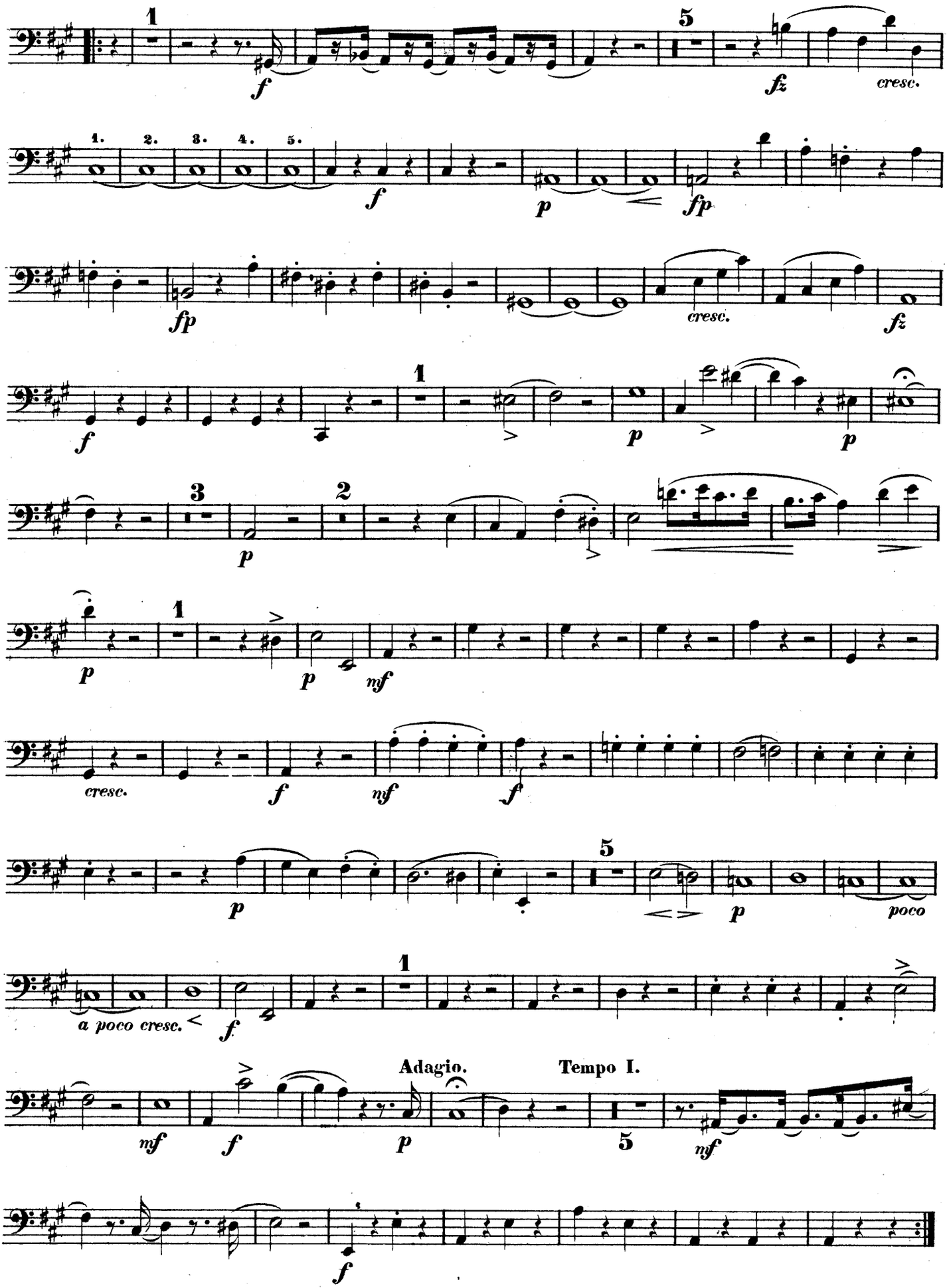

VIOLONCELLO.

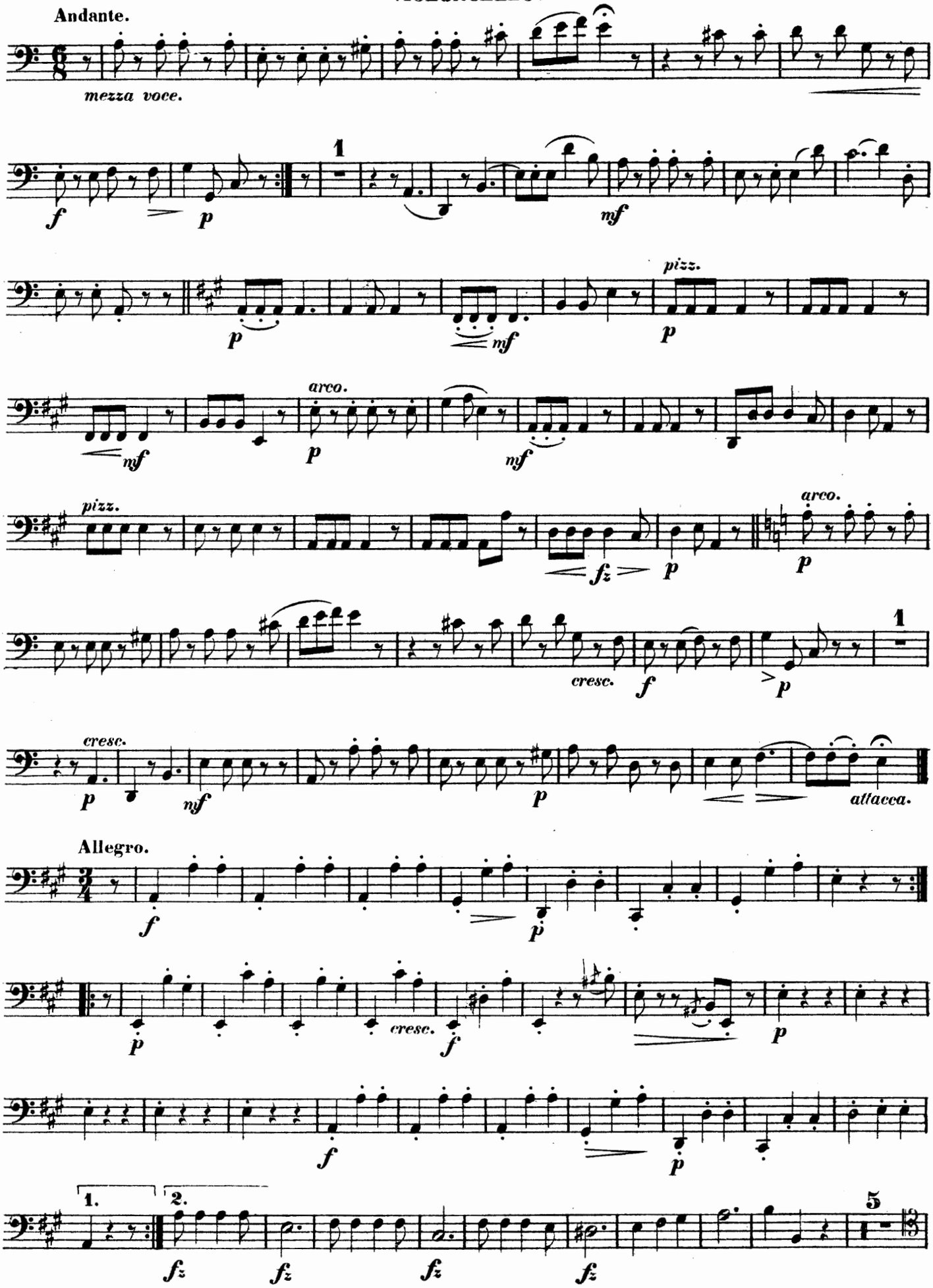

VIOLONCELLO.

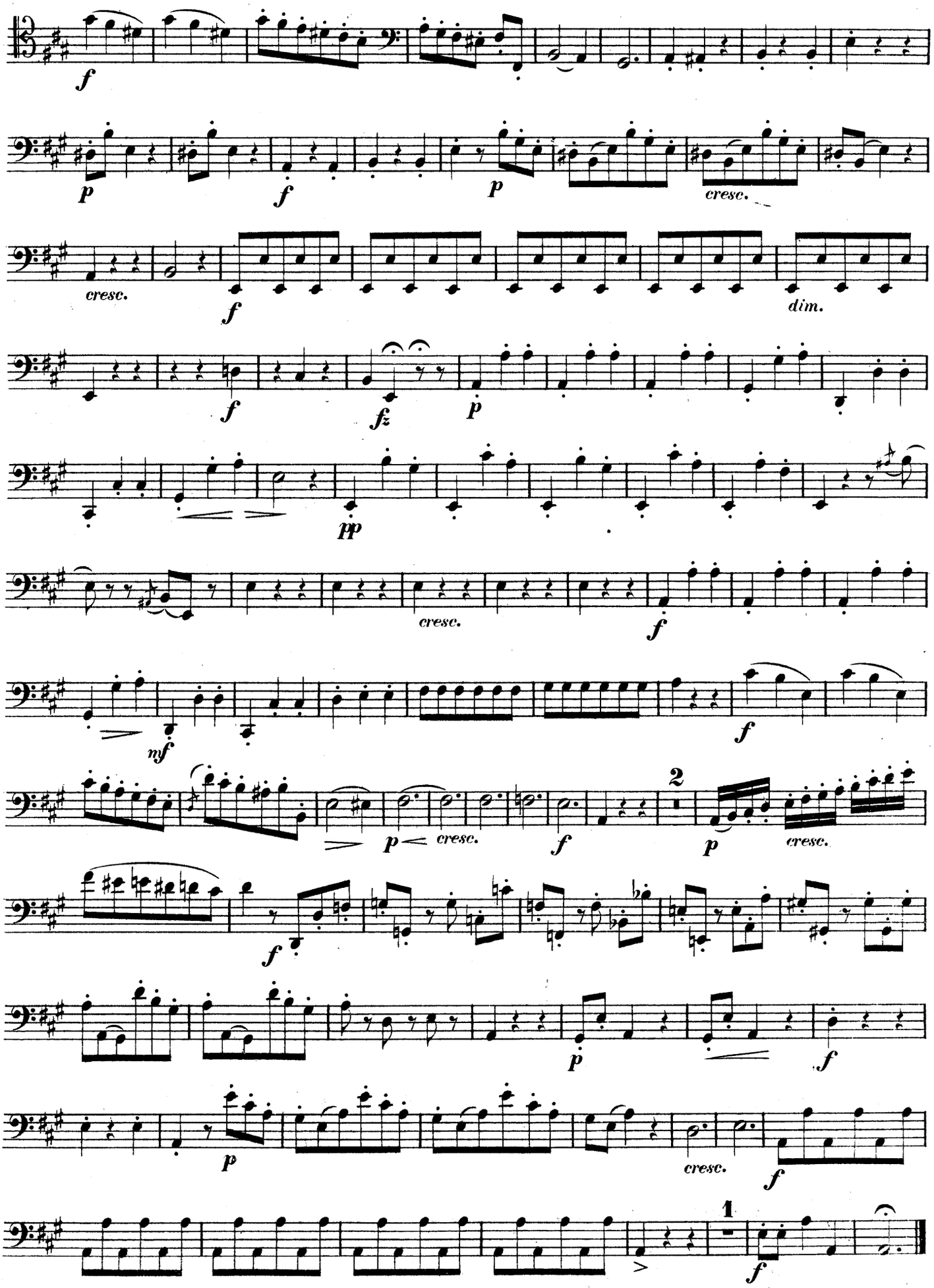

TRIO.

№ 8.

VIOLONCELLO.

Andante. Joseph Haydn.

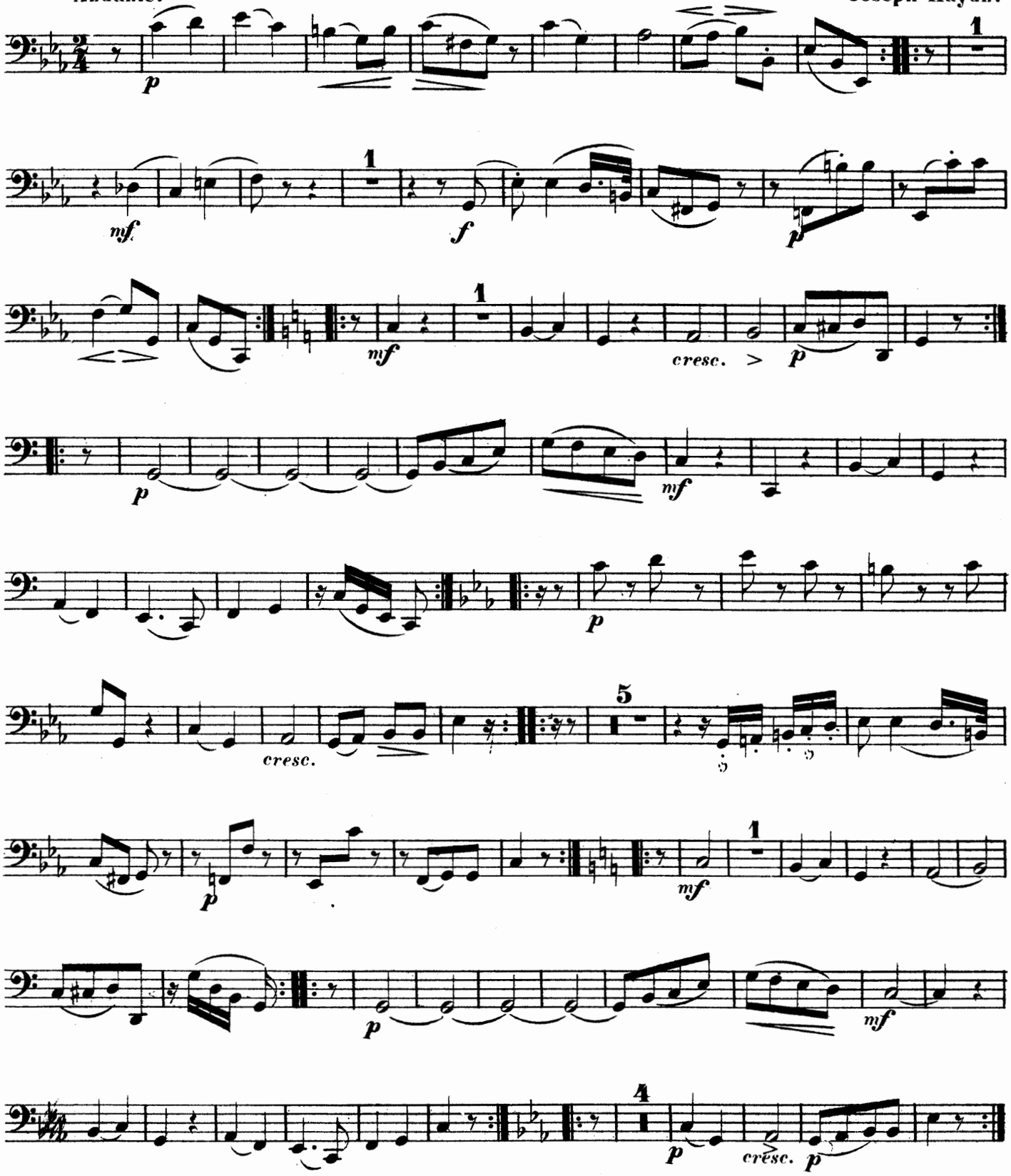

VIOLONCELLO.

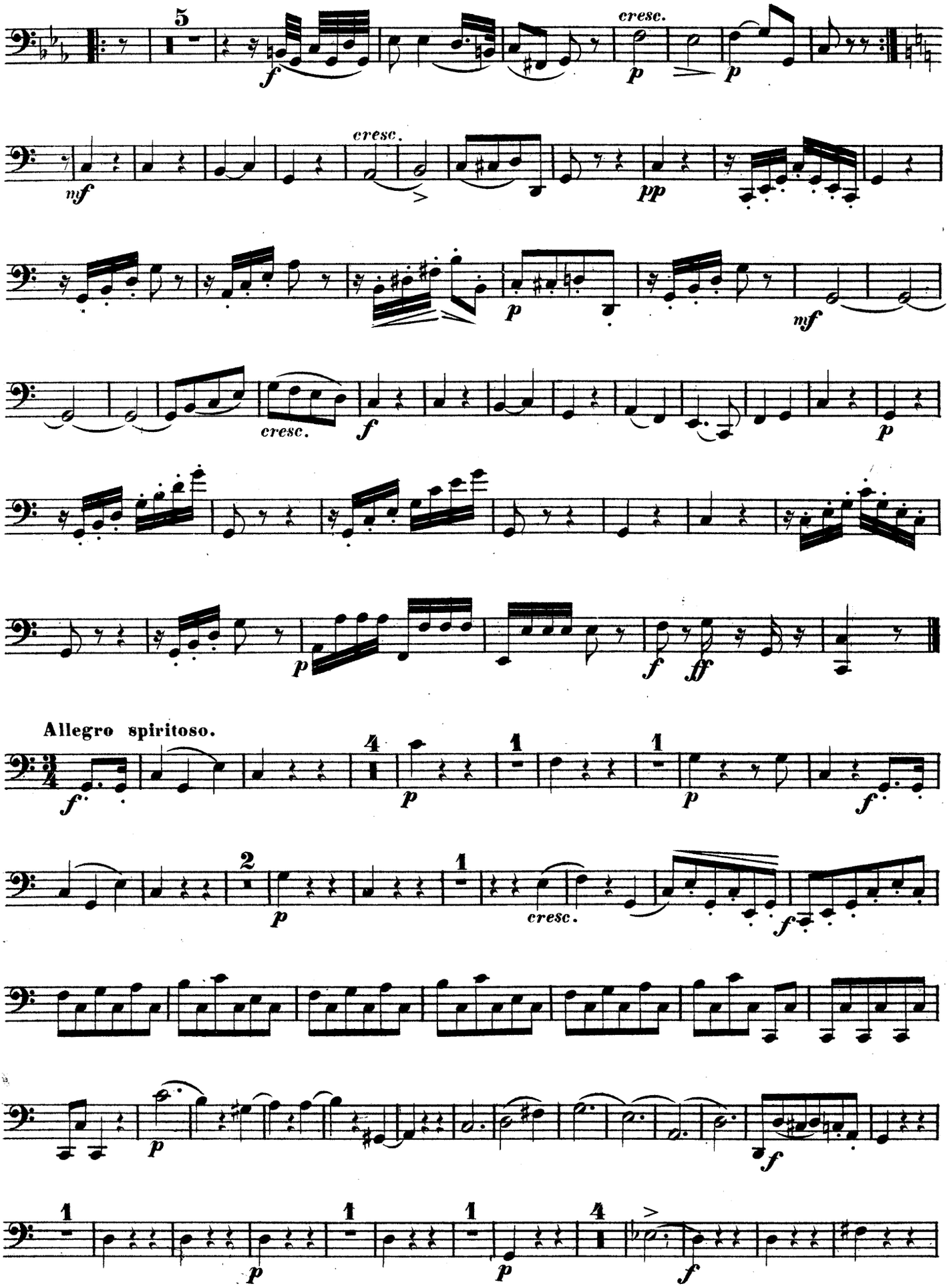

VIOLONCELLO.

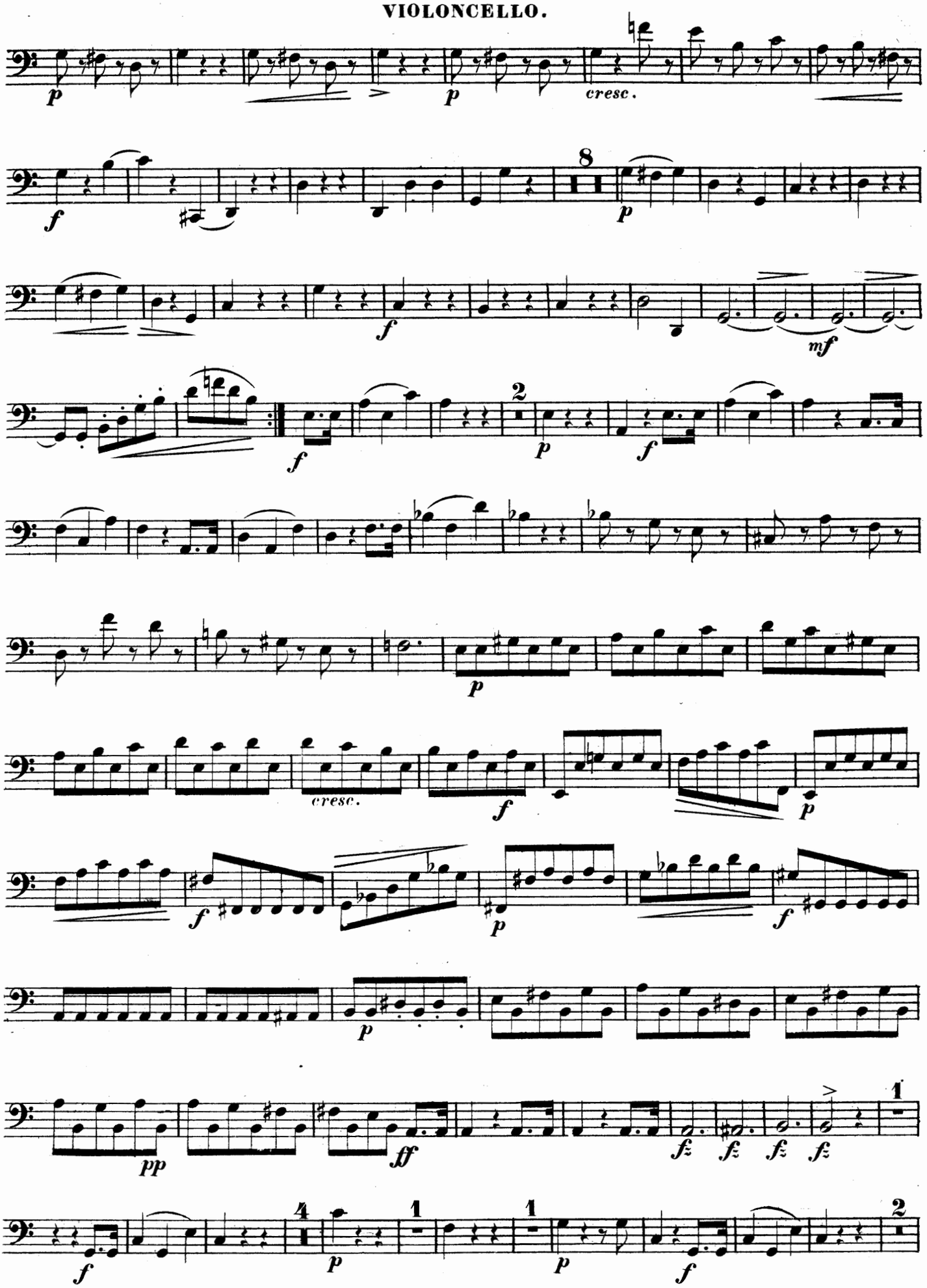

VIOLONCELLO.

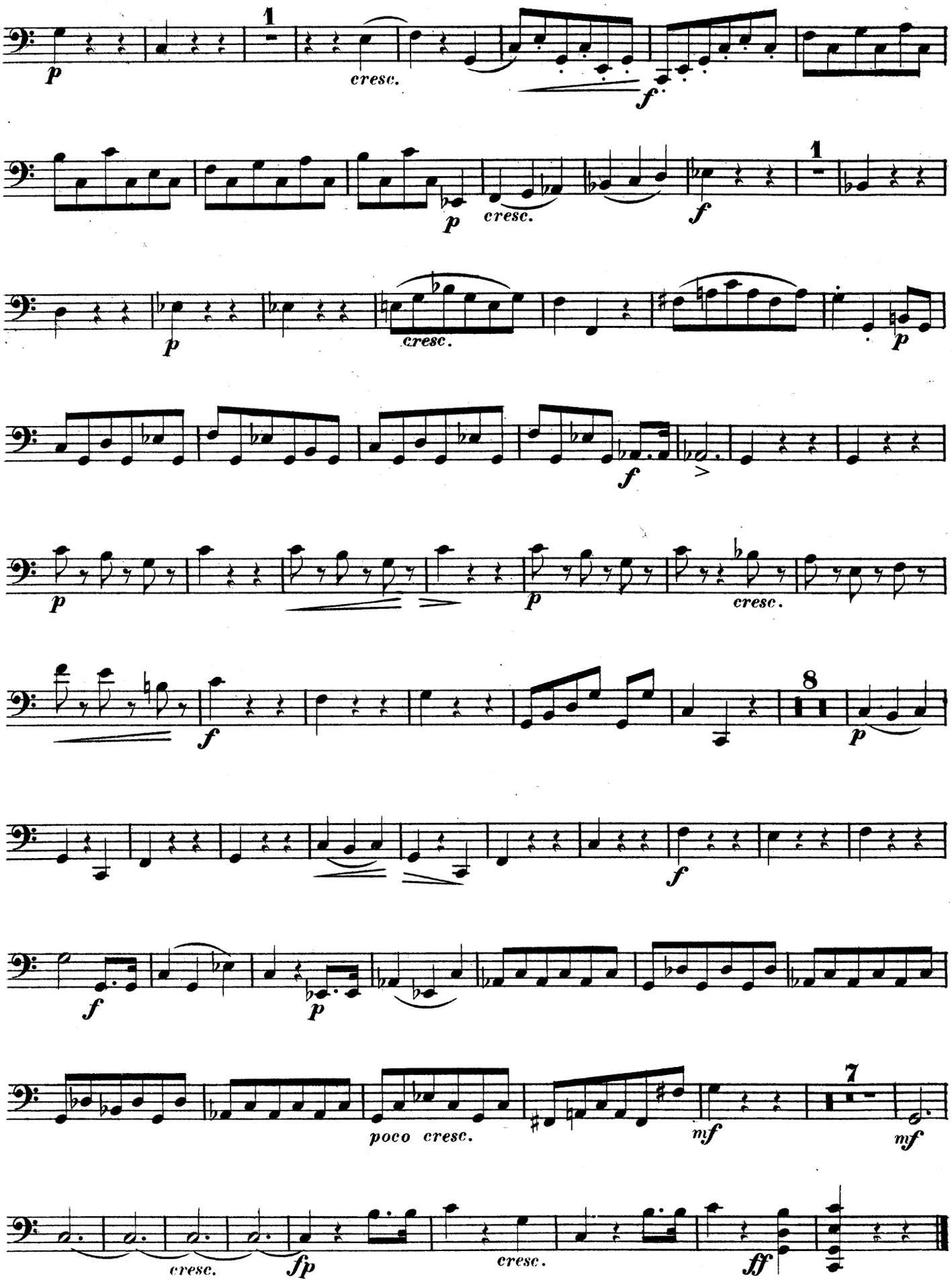

TRIO.

№ 9.

VIOLONCELLO.

Joseph Haydn.

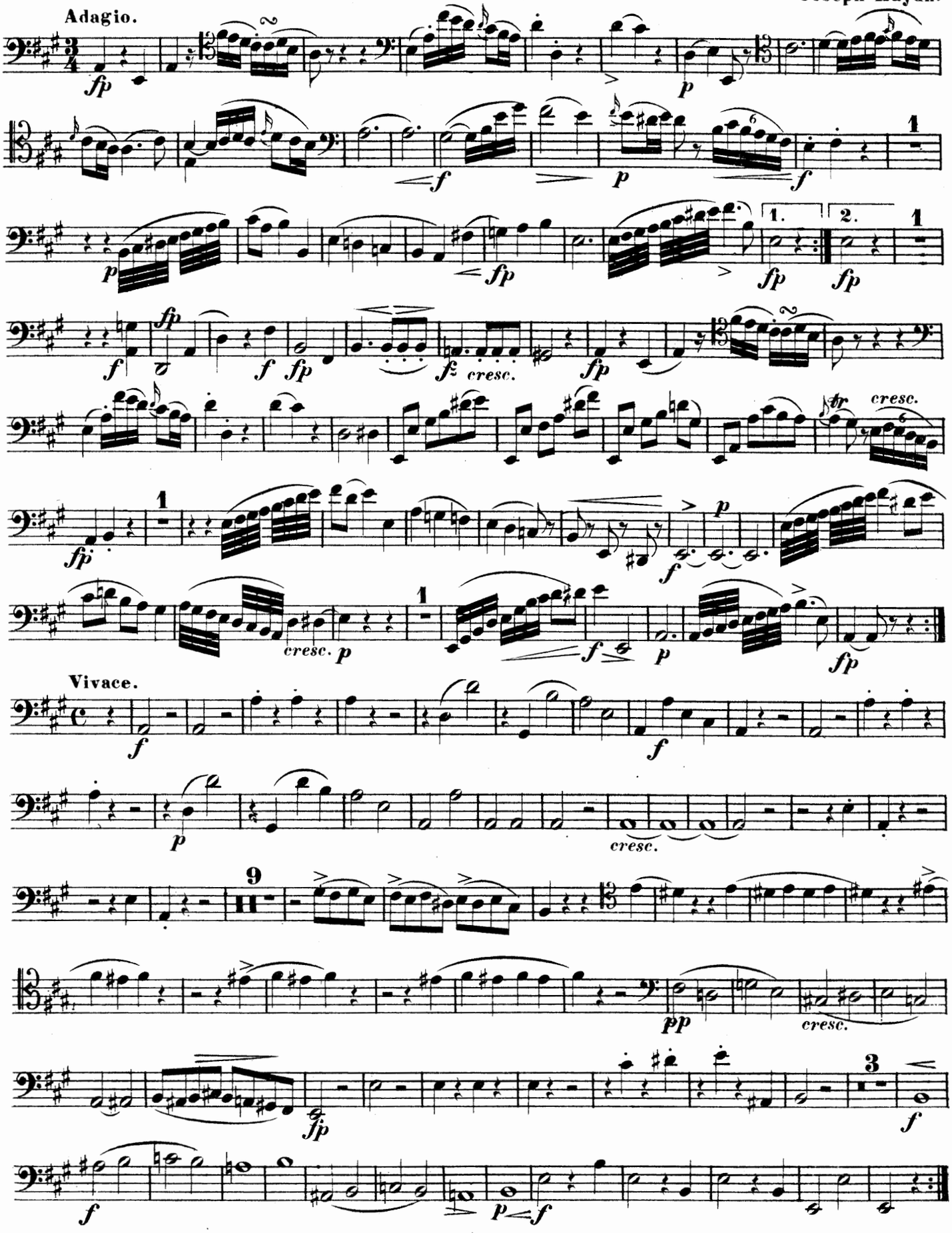

VIOLONCELLO.

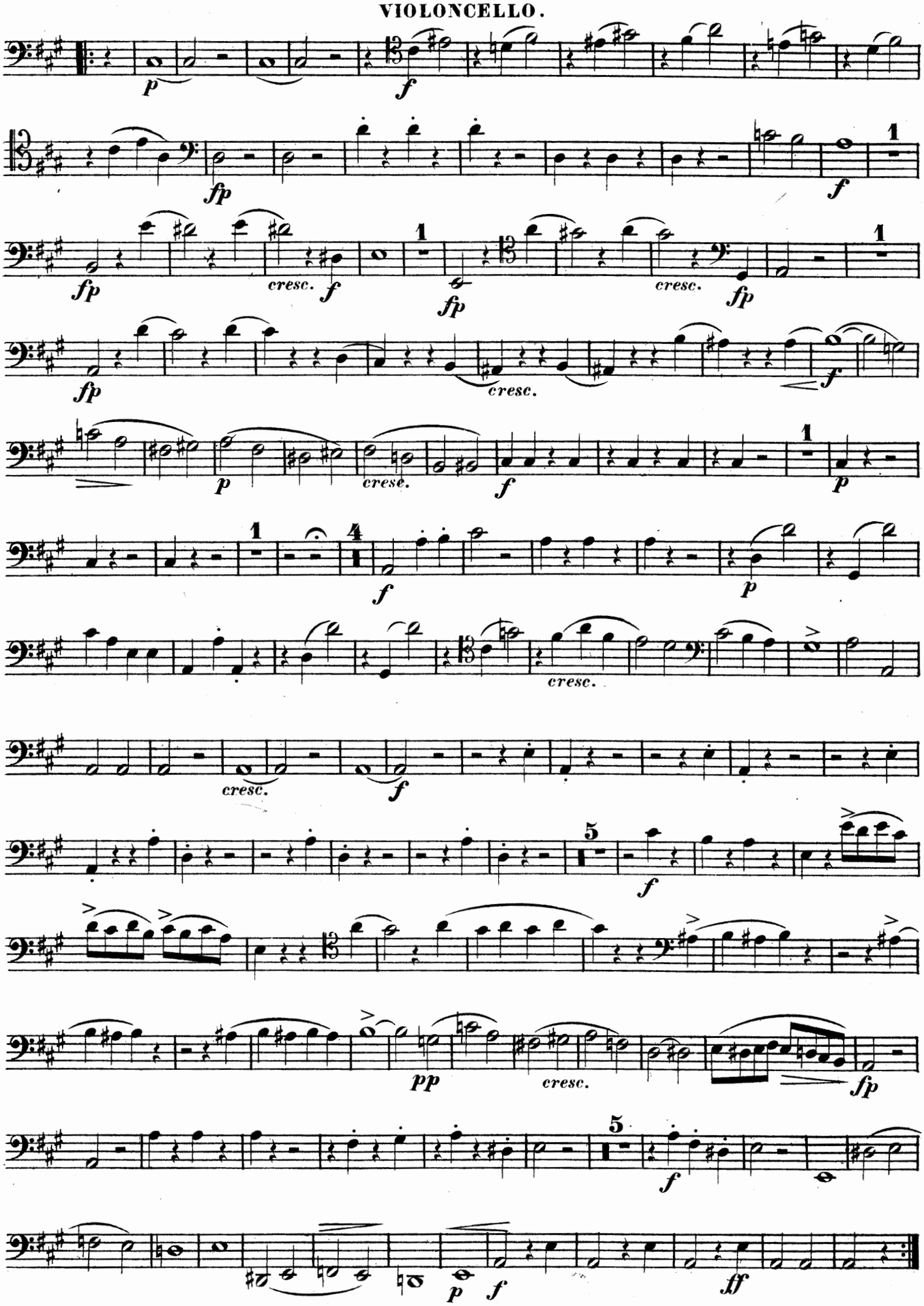

TRIO.

№ 10.

Allegro moderato. **VIOLONCELLO.** Joseph Haydn.

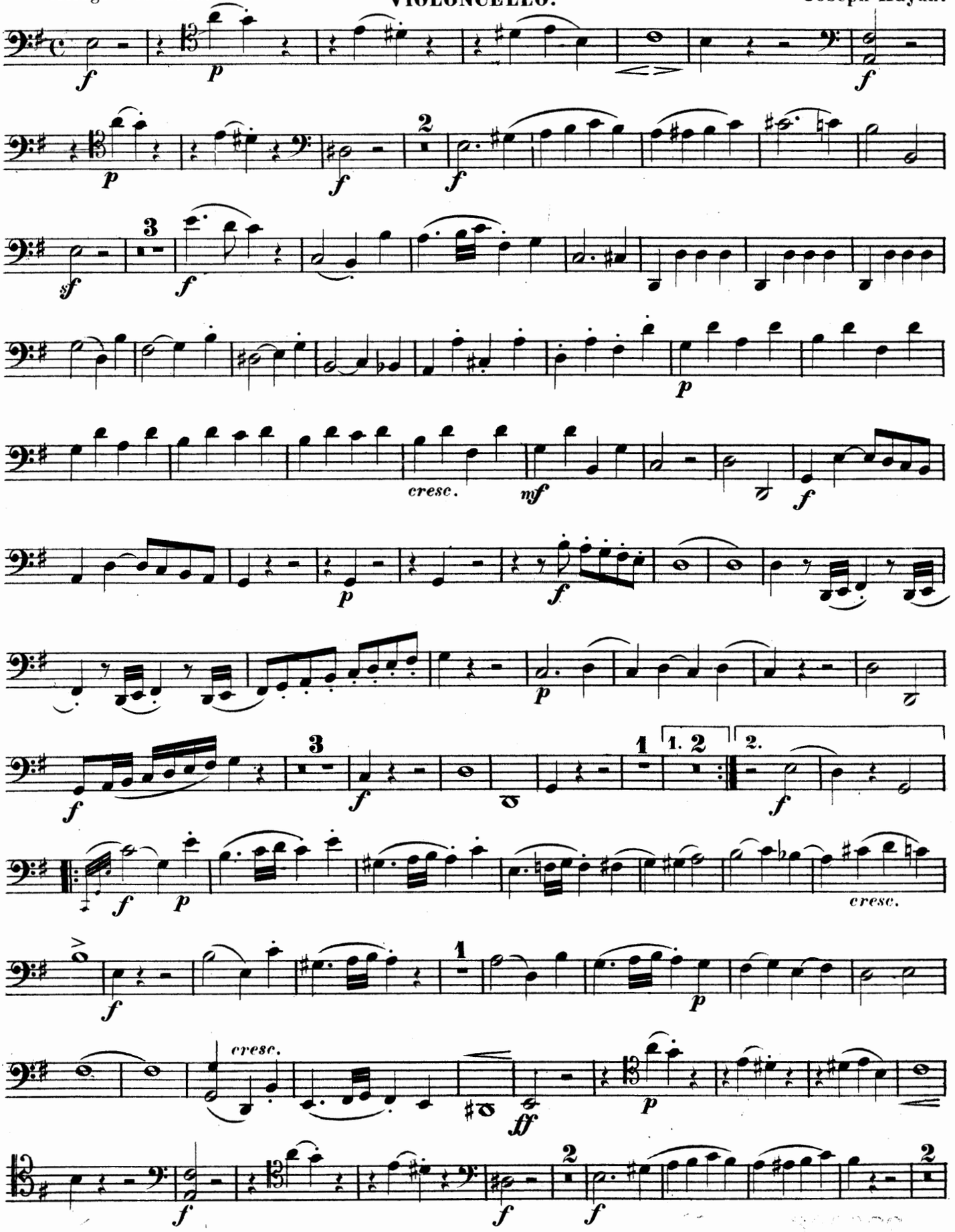

VIOLONCELLO.

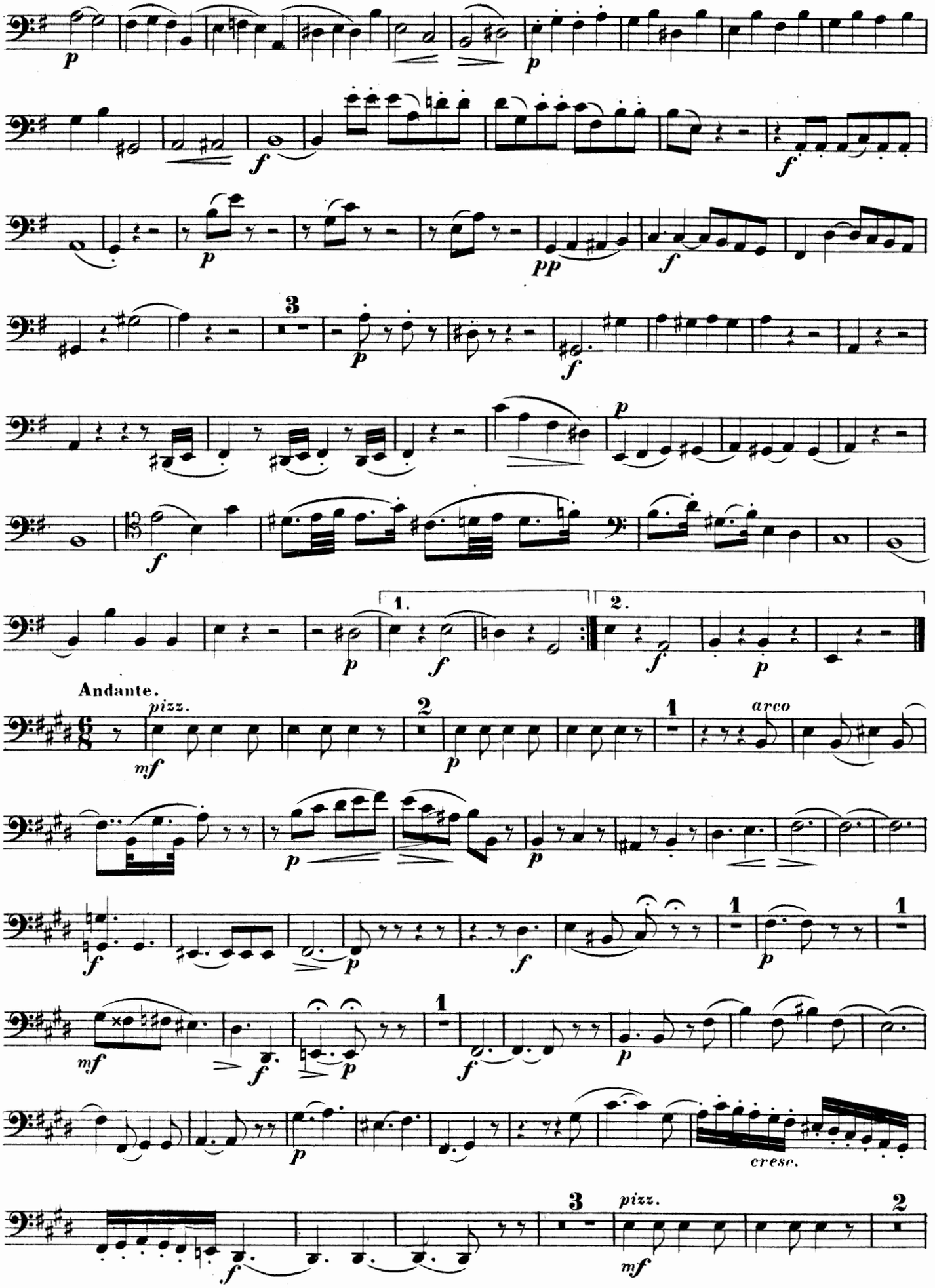

VIOLONCELLO.

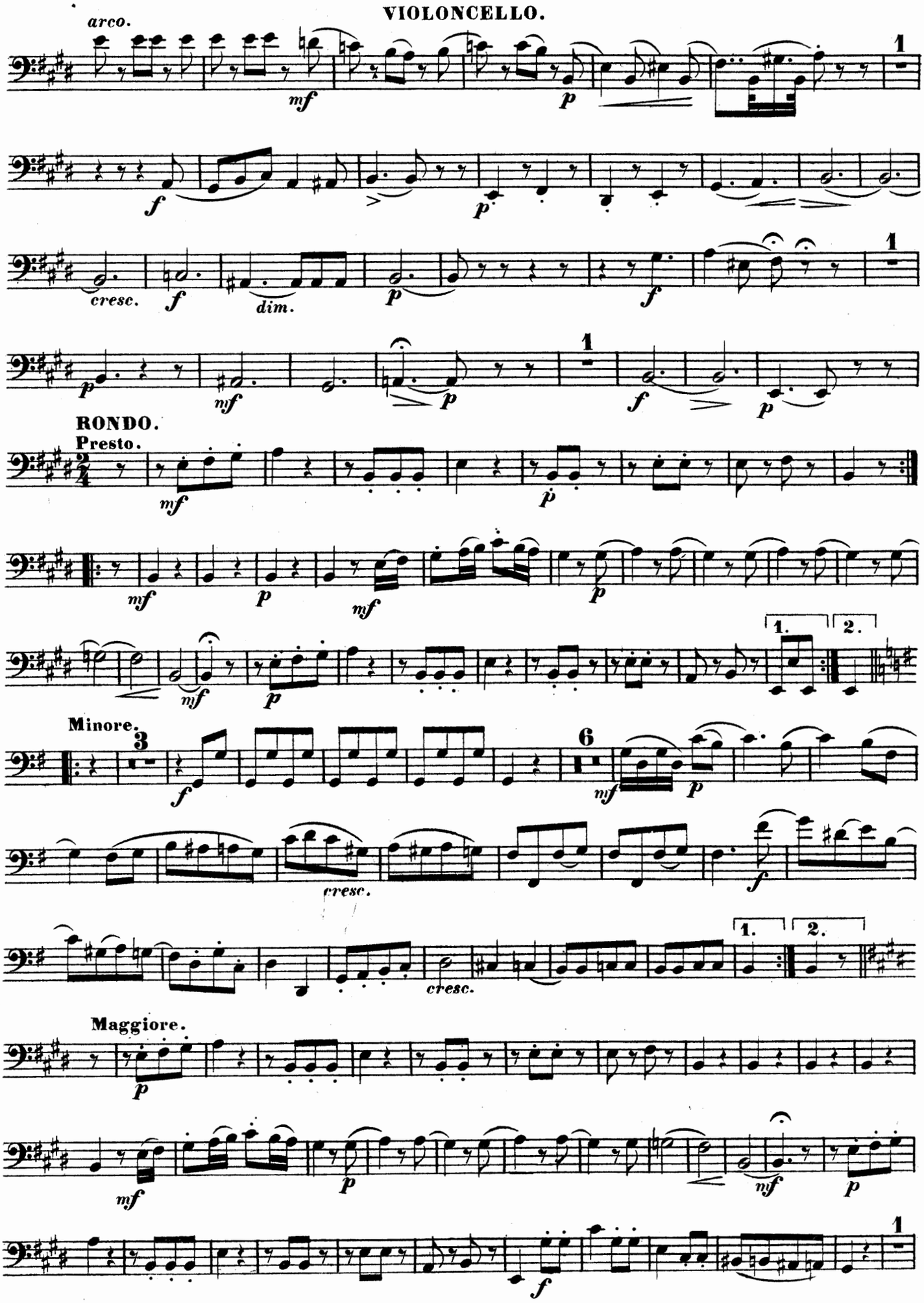

VIOLONCELLO.

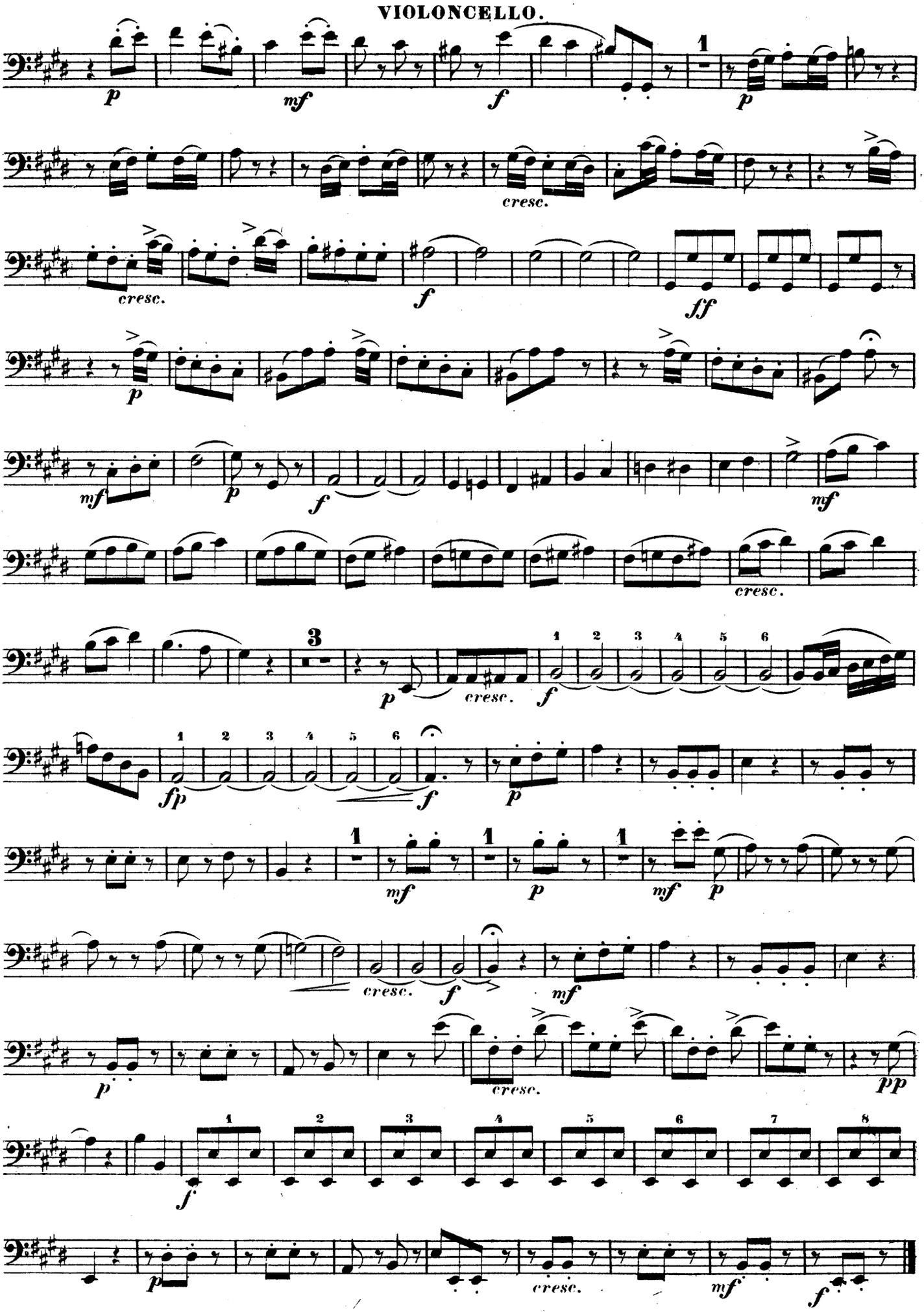

TRIO.

№ 11.

Allegro moderato. VIOLONCELLO. Joseph Haydn.

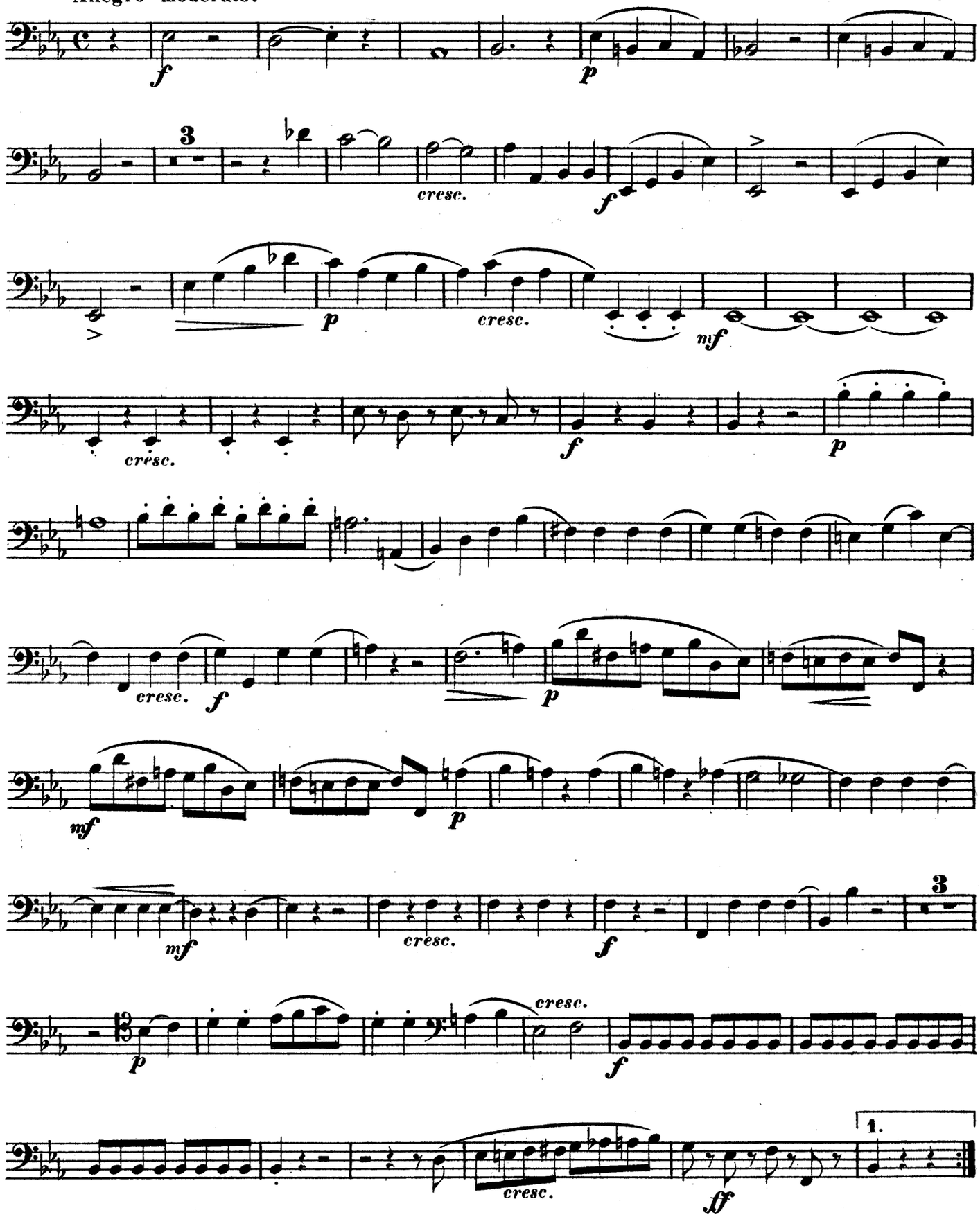

VIOLONCELLO.

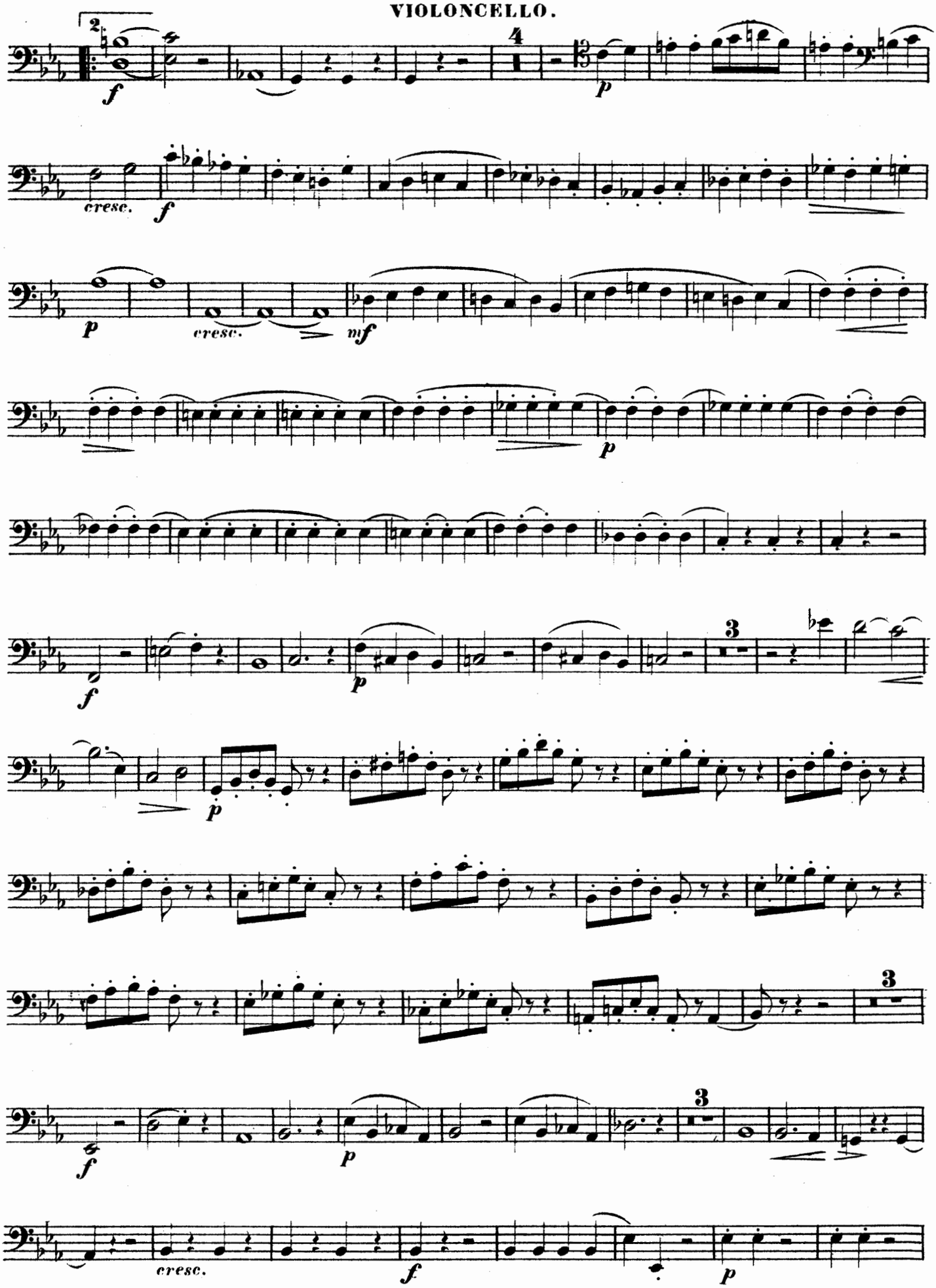

VIOLONCELLO.

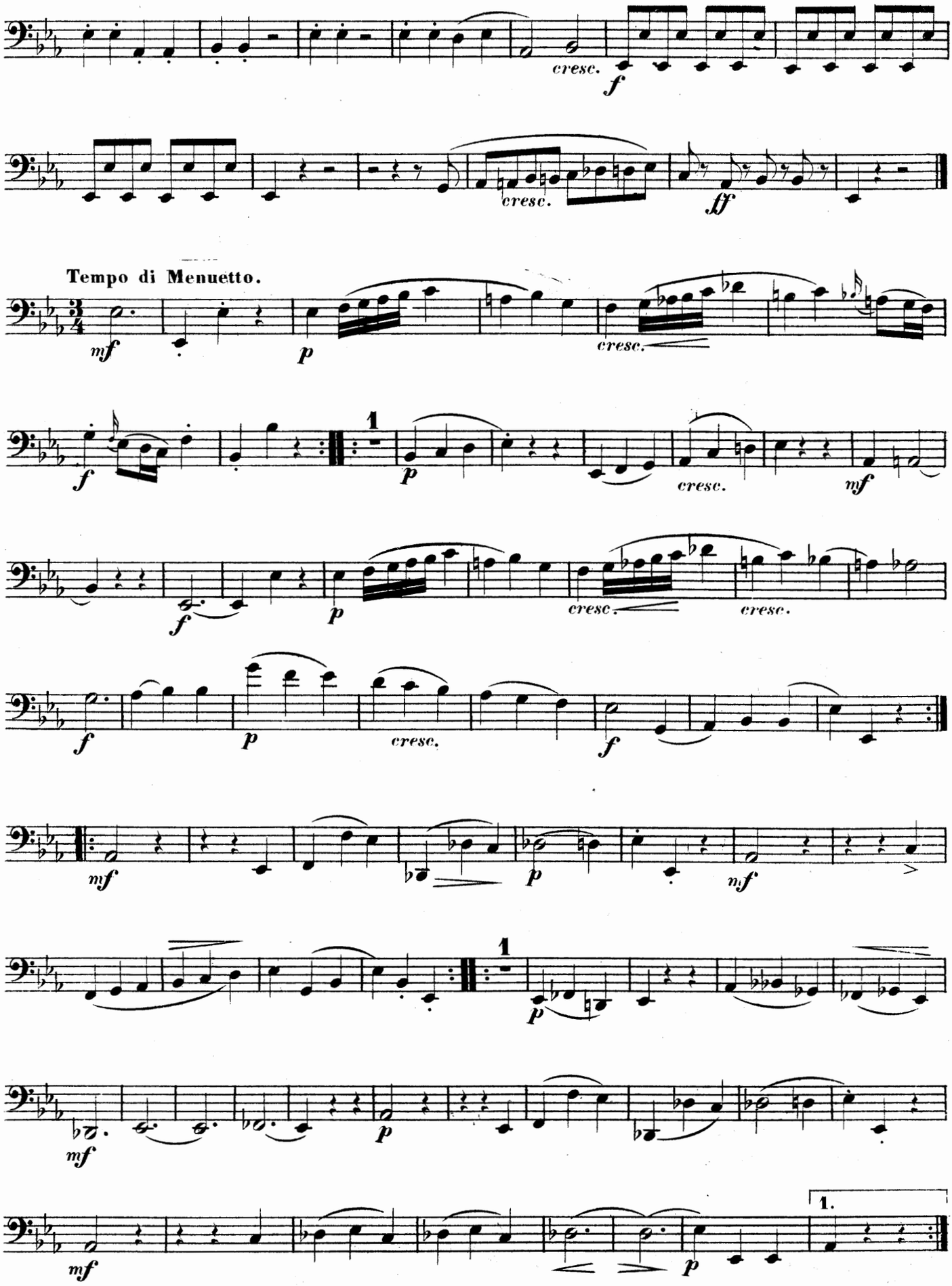

VIOLONCELLO.

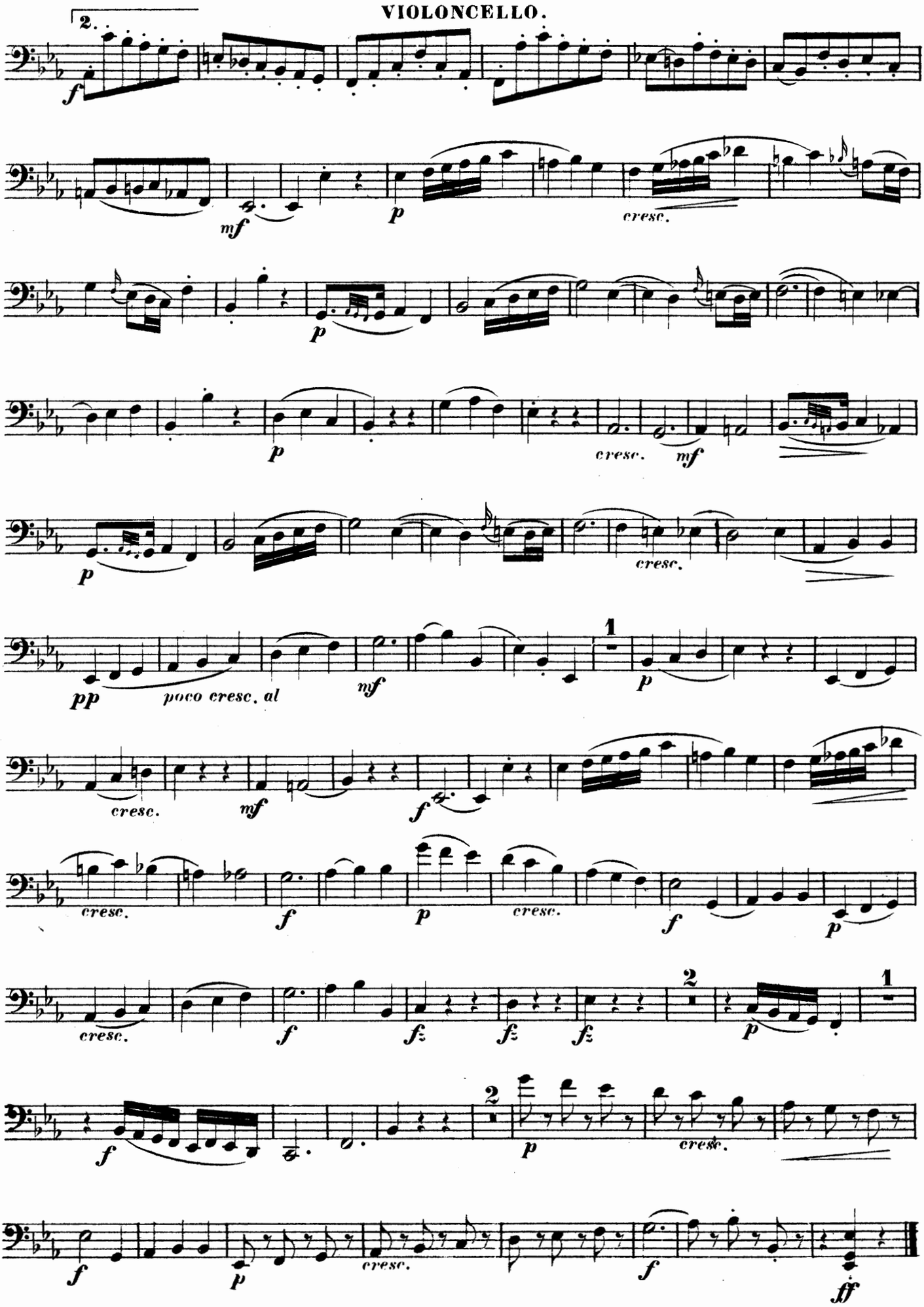

TRIO.

№ 12.

VIOLONCELLO.

Joseph Haydn.

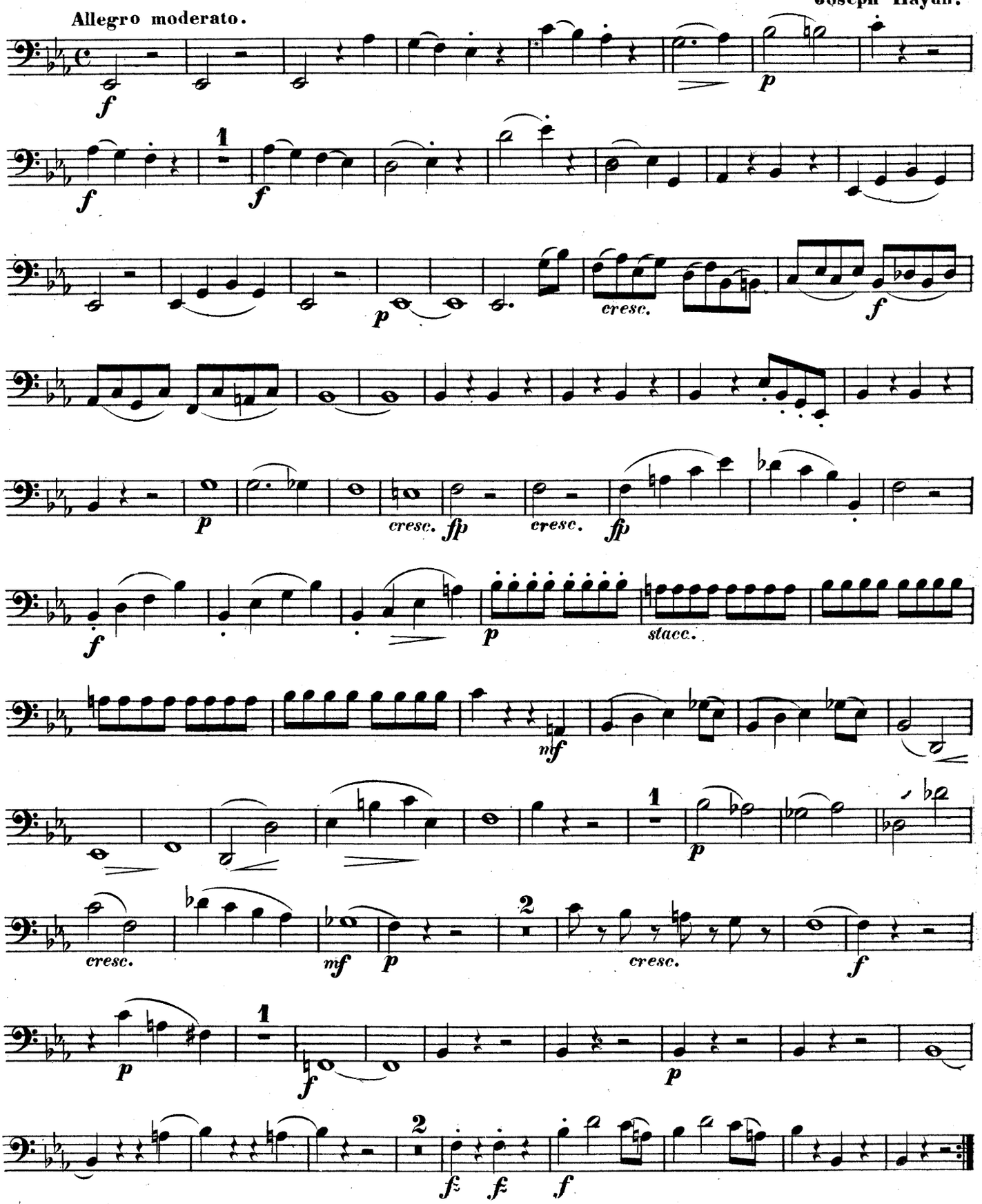

VIOLONCELLO.

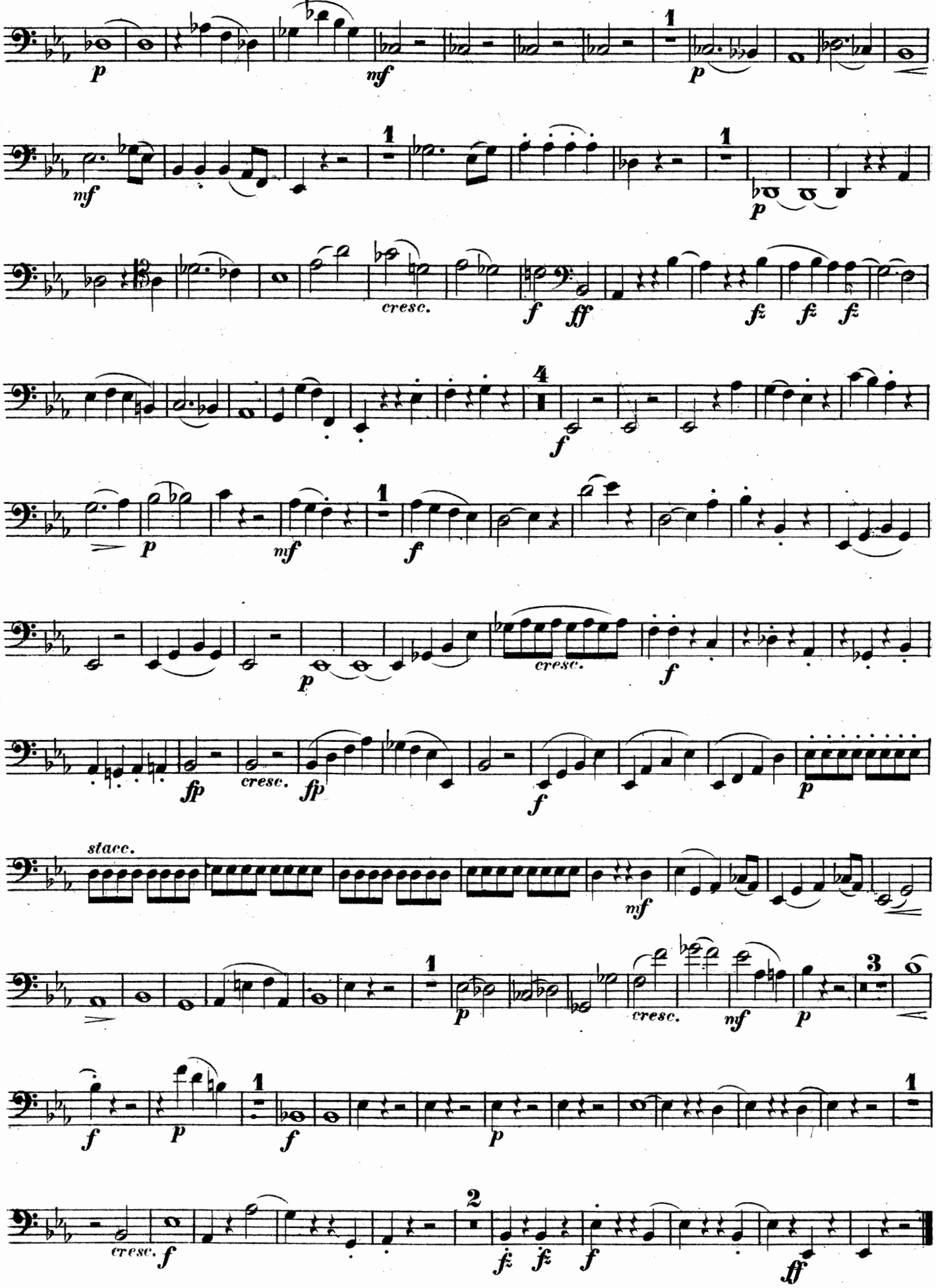

VIOLONCELLO.

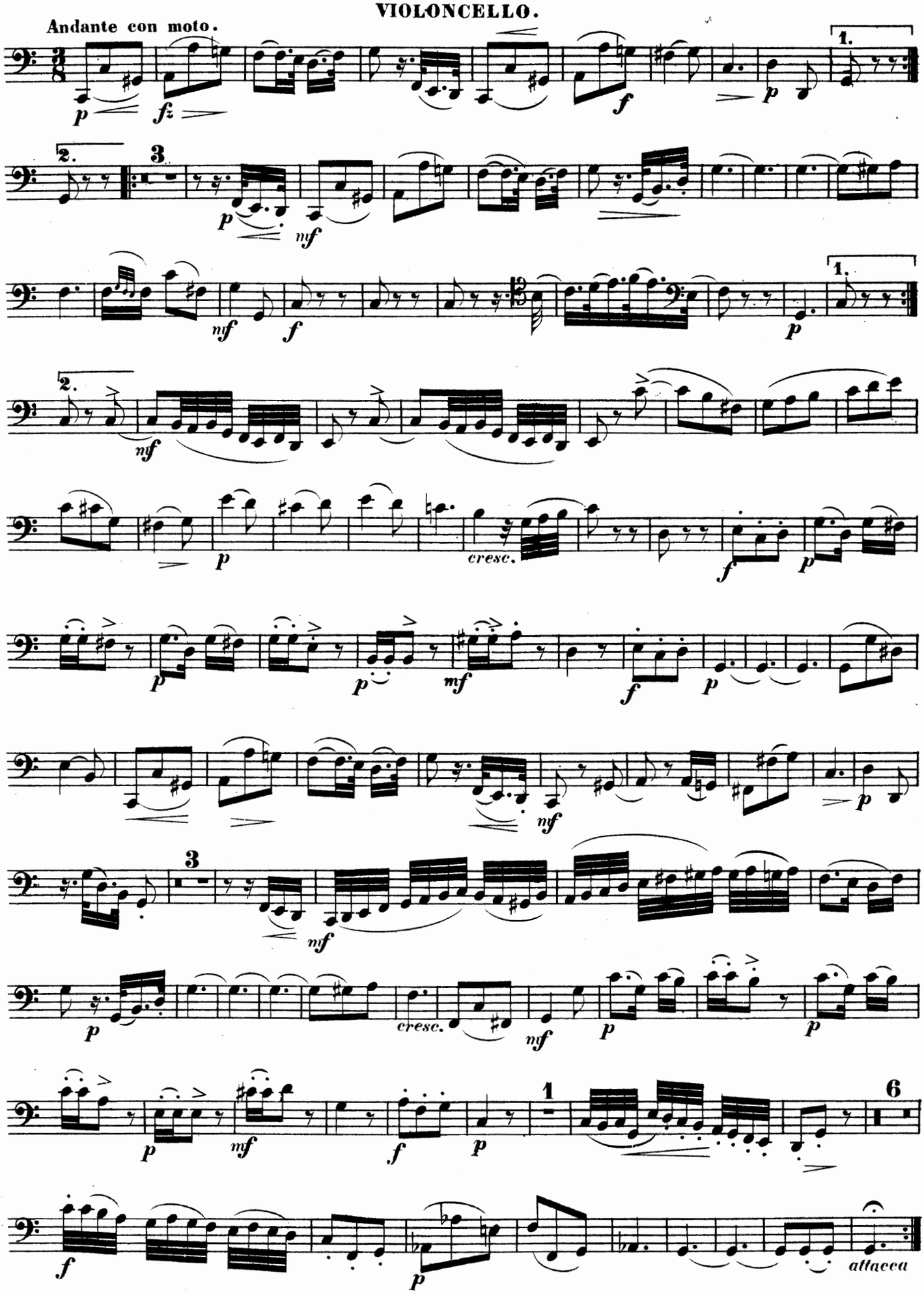

VIOLONCELLO.

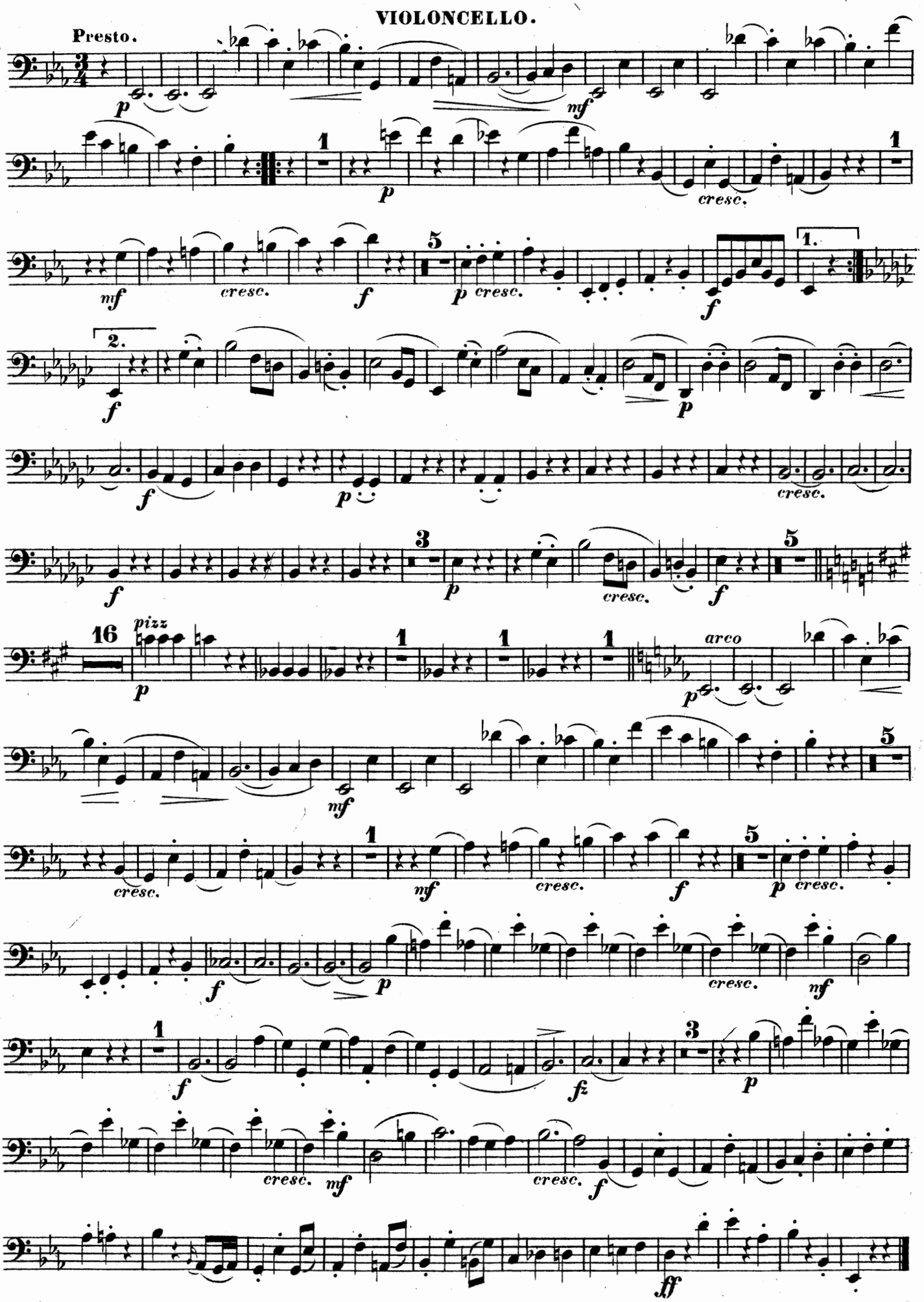

TRIO.

№ 13.

VIOLONCELLO.

Allegro.

Joseph Haydn.

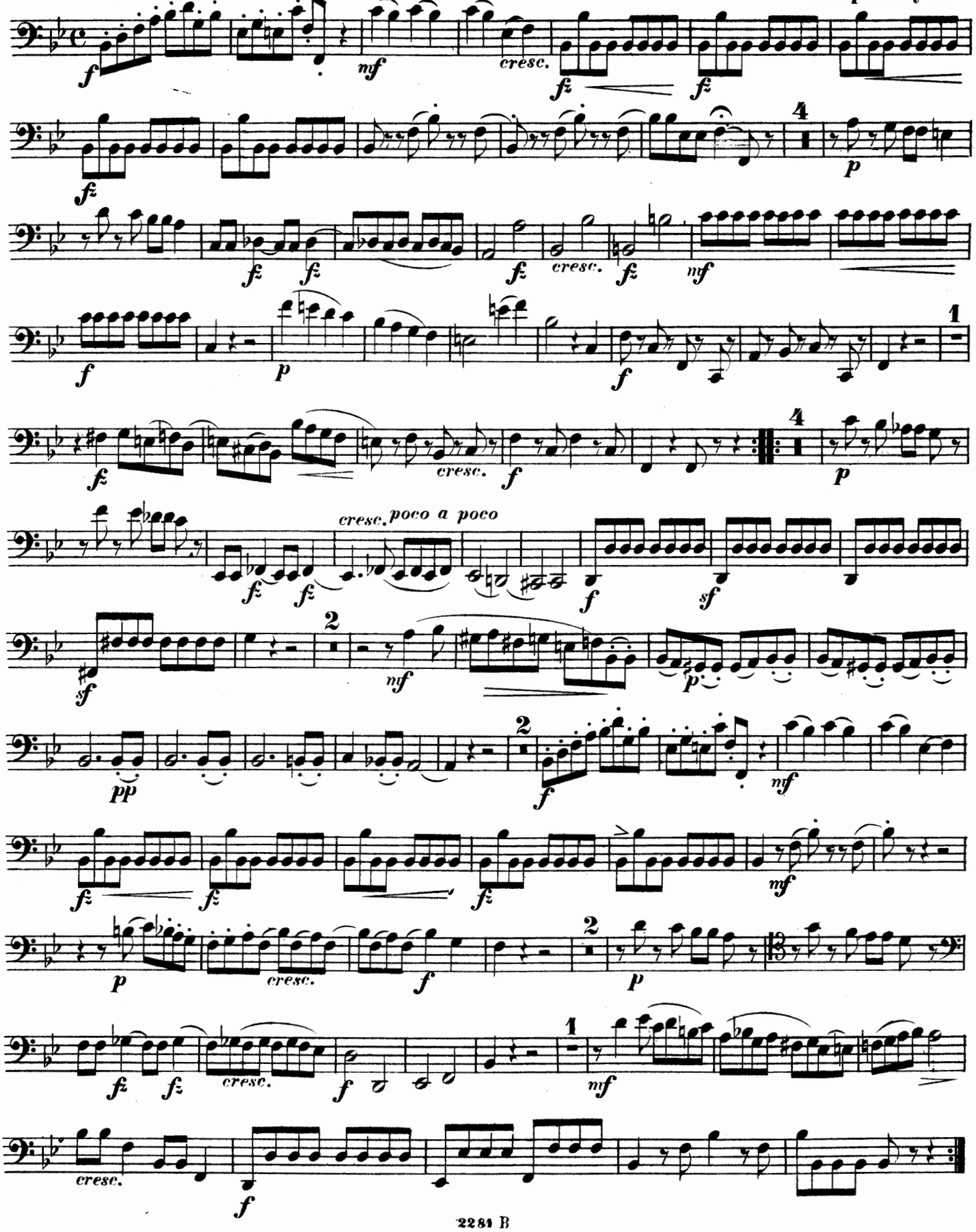

Andante cantabile.

VIOLONCELLO.

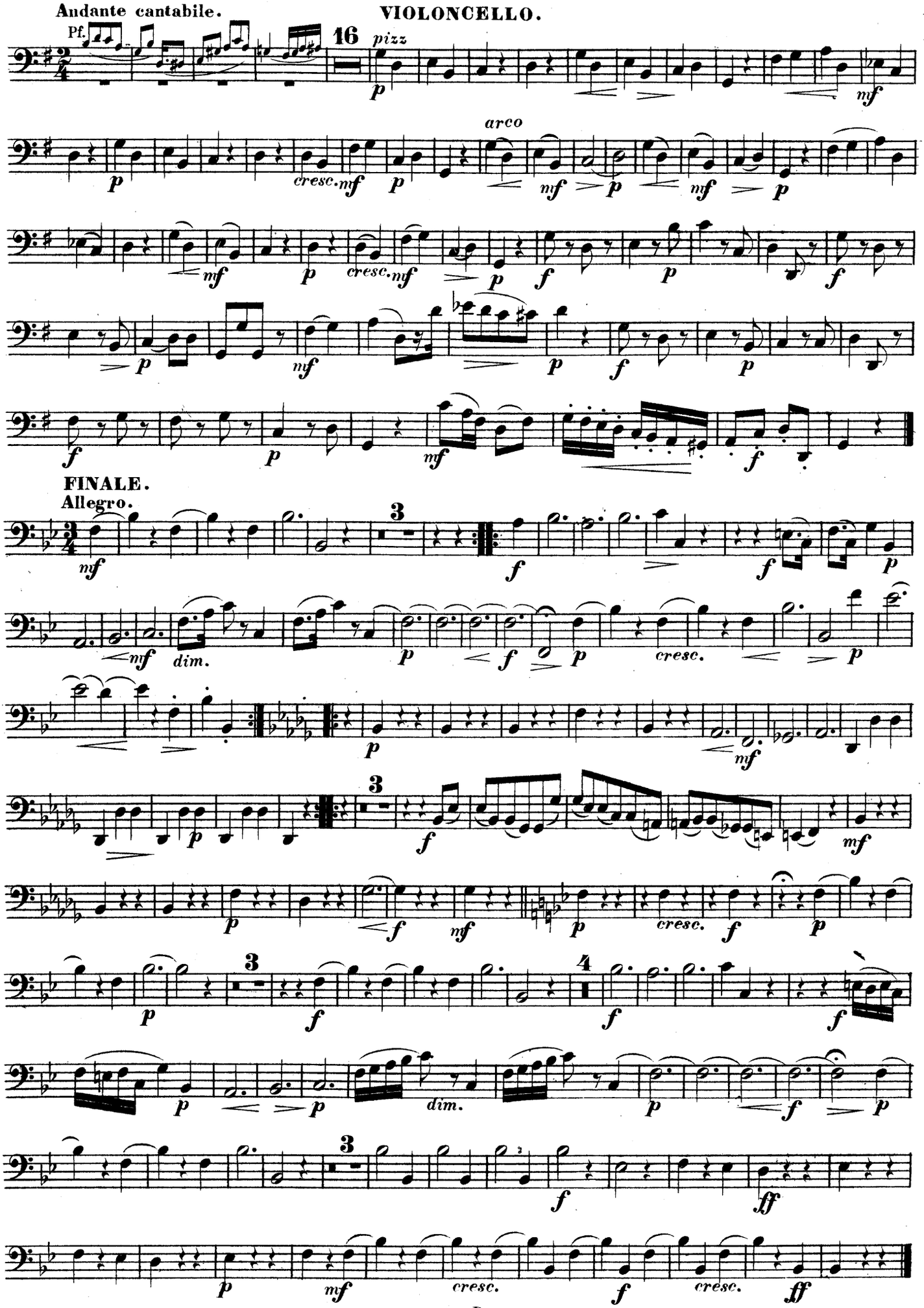

TRIO.

№ 14.

VIOLONCELLO.

Joseph Haydn.

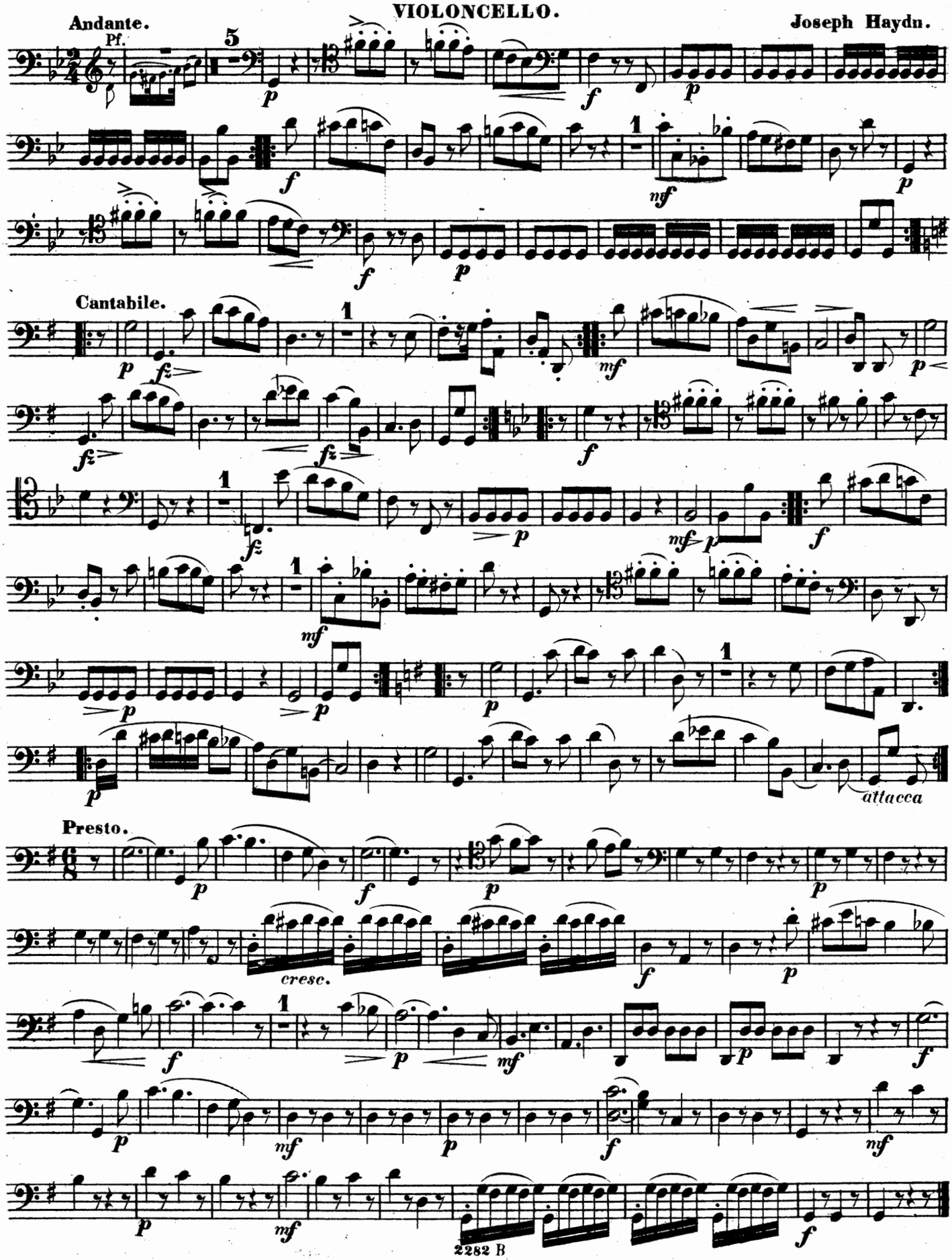

VIOLONCELLO.

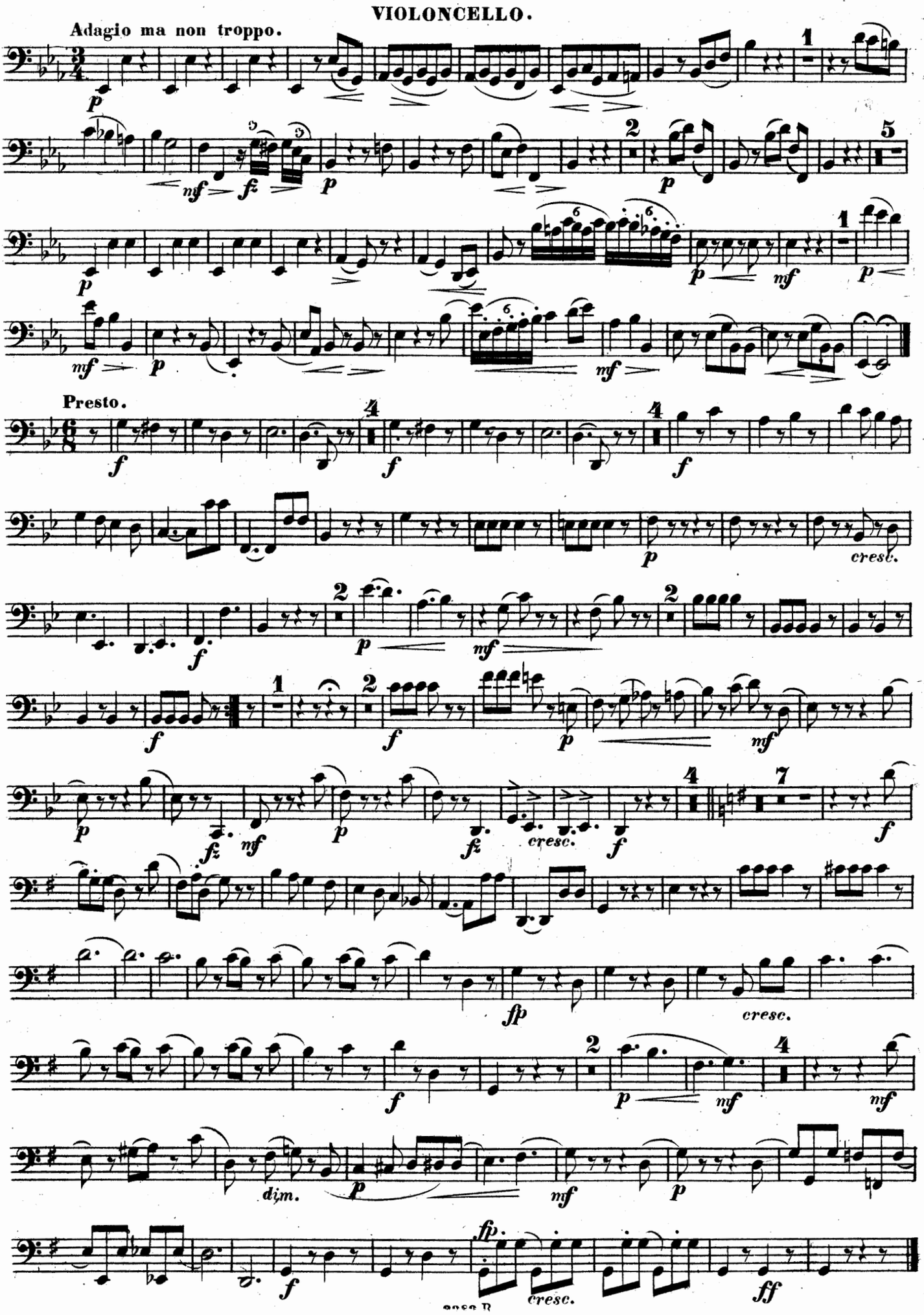

TRIO.

№ 15.

VIOLONCELLO.

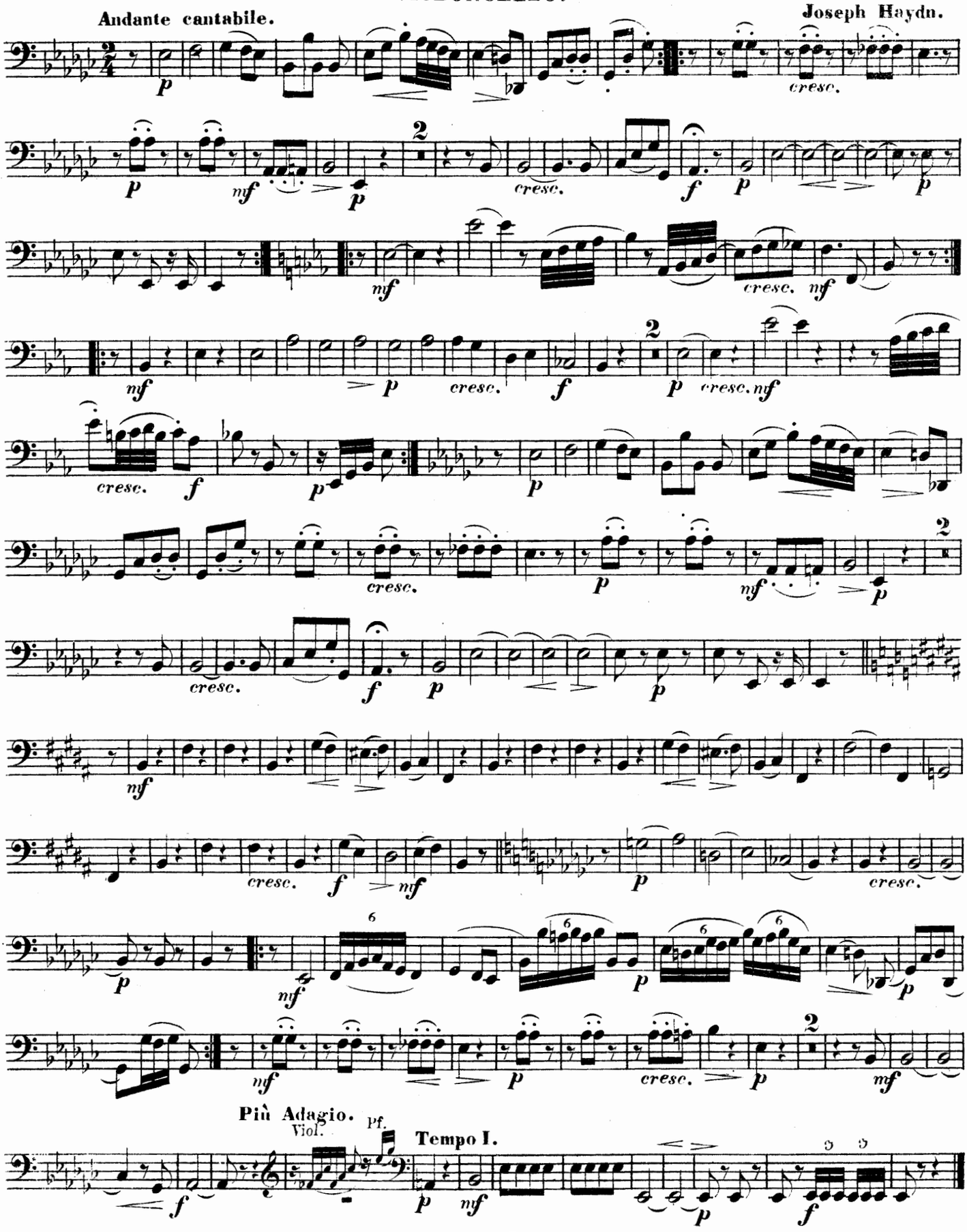

VIOLONCELLO.

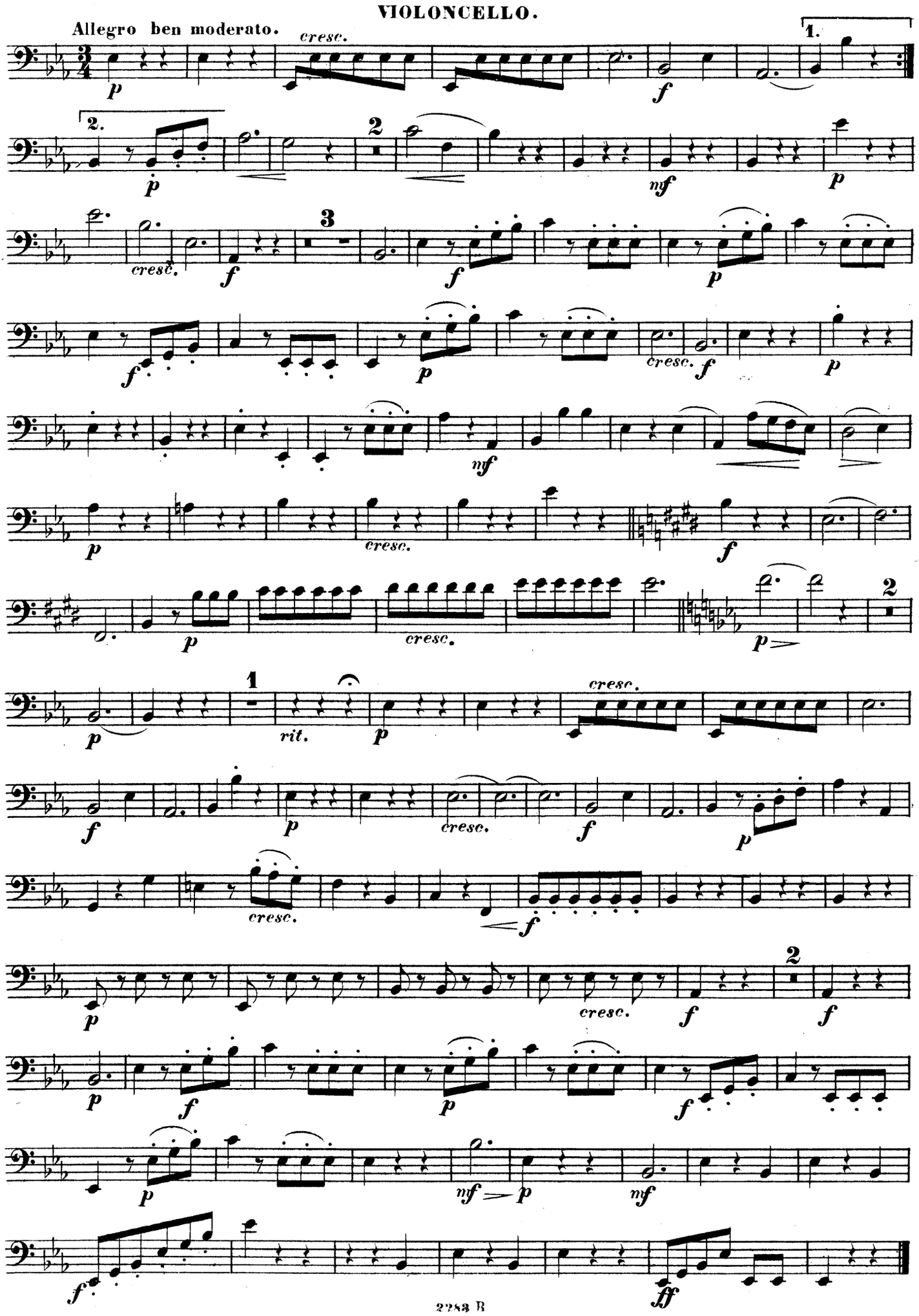

TRIO.

№ 16.

VIOLONCELLO.

Moderato (molto.)

Joseph Haydn.

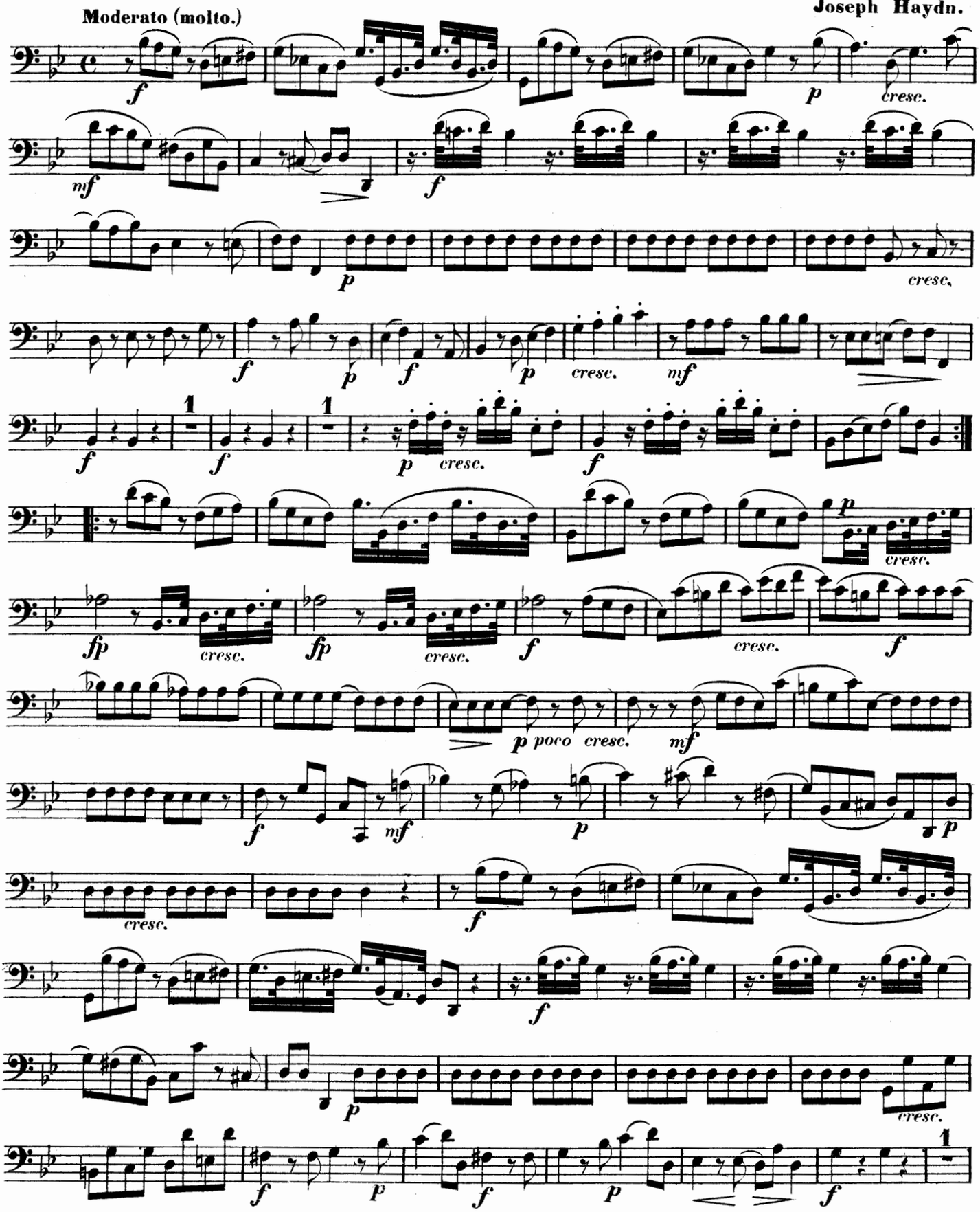

VIOLONCELLO.

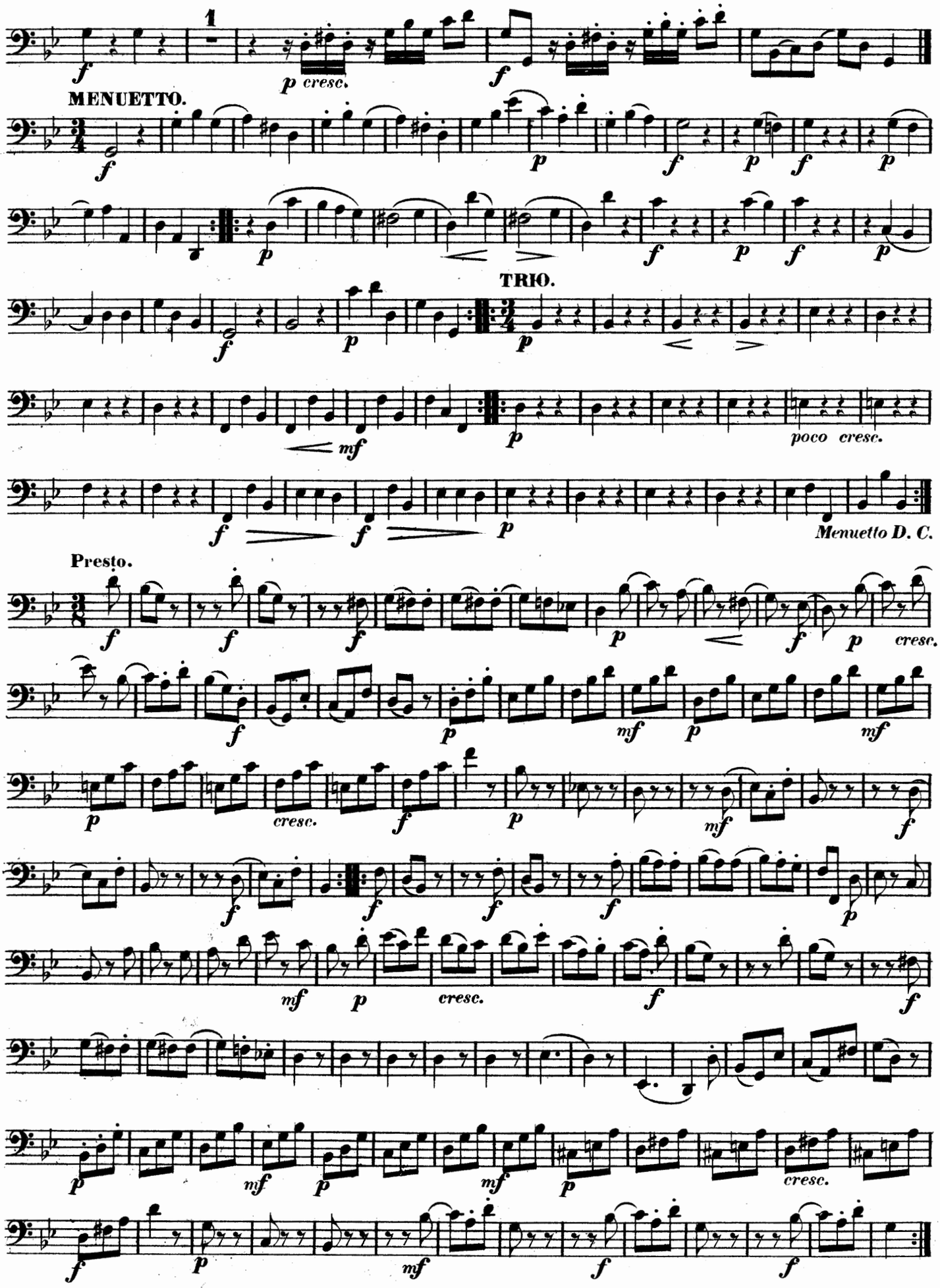

TRIO.

№ 17.

VIOLONCELLO.

Joseph Haydn.

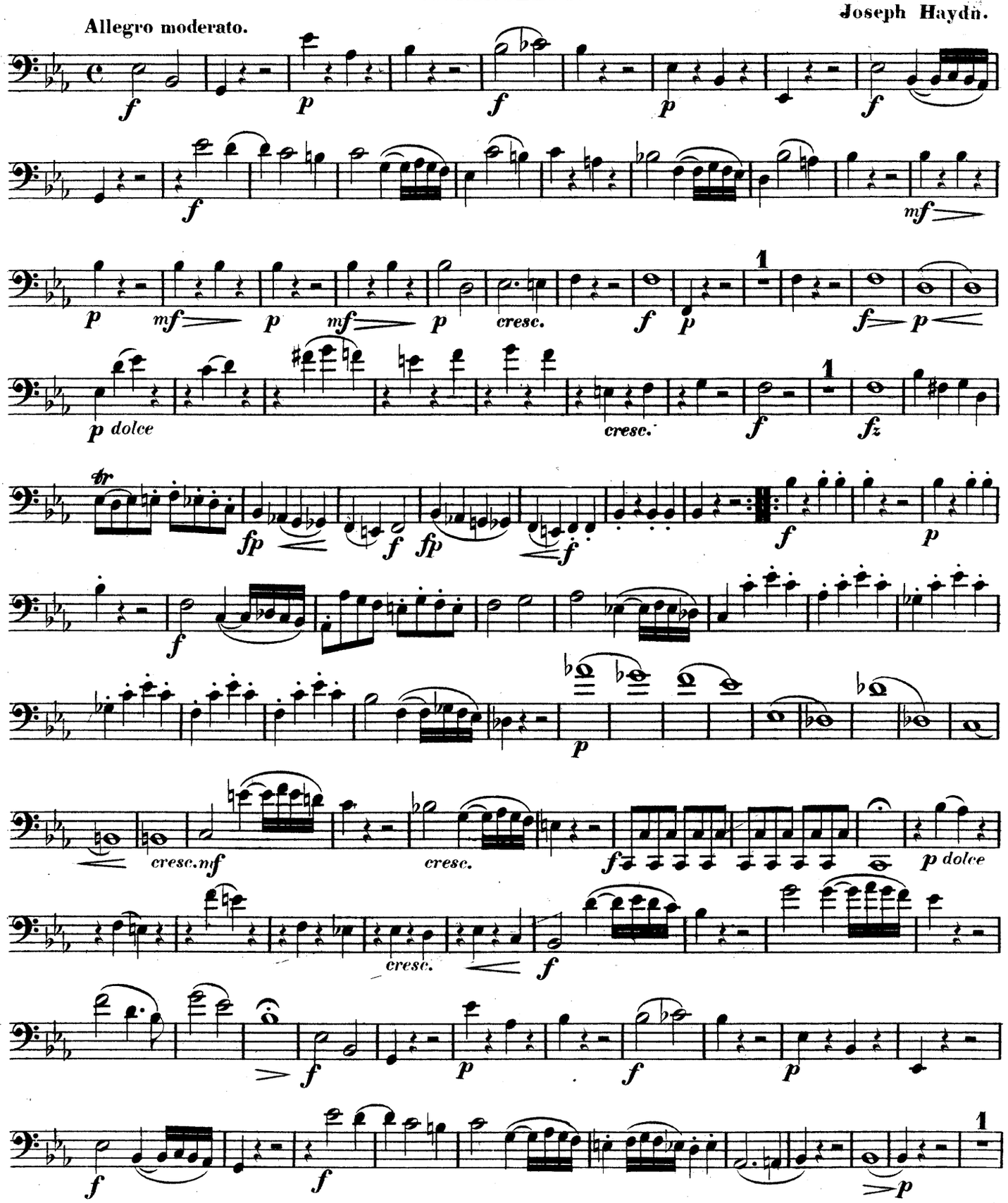

VIOLONCELLO.

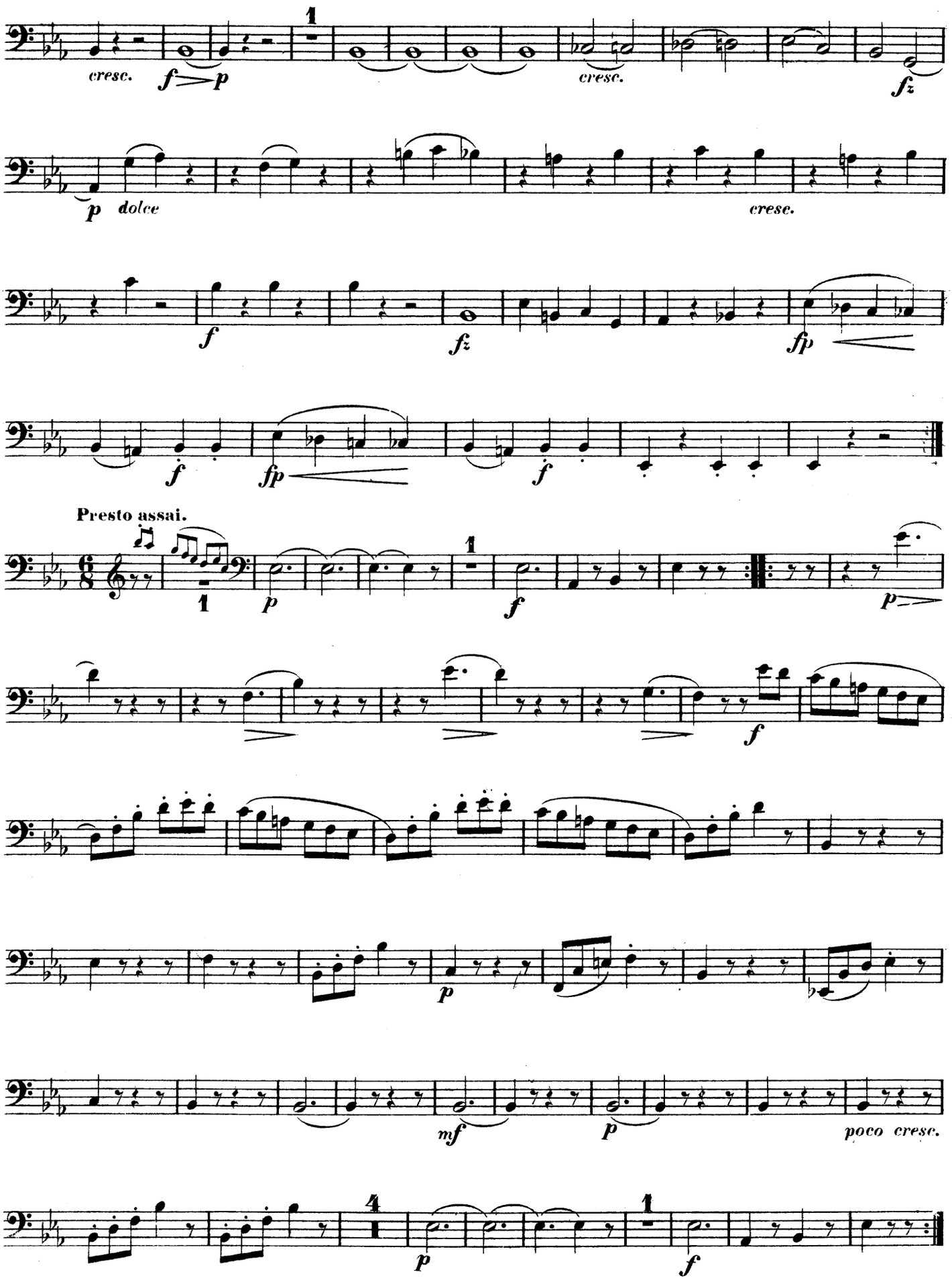

VIOLONCELLO.

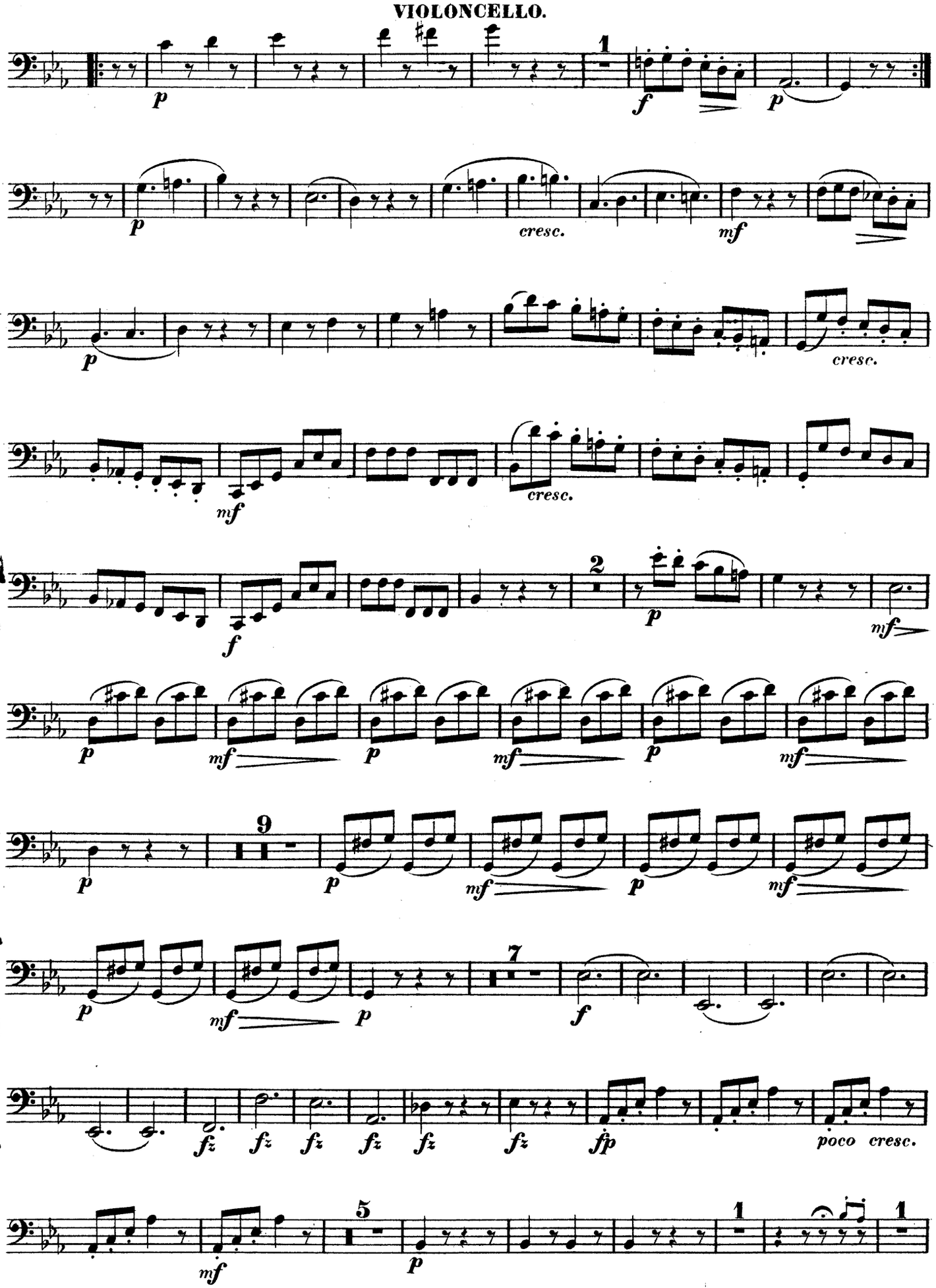
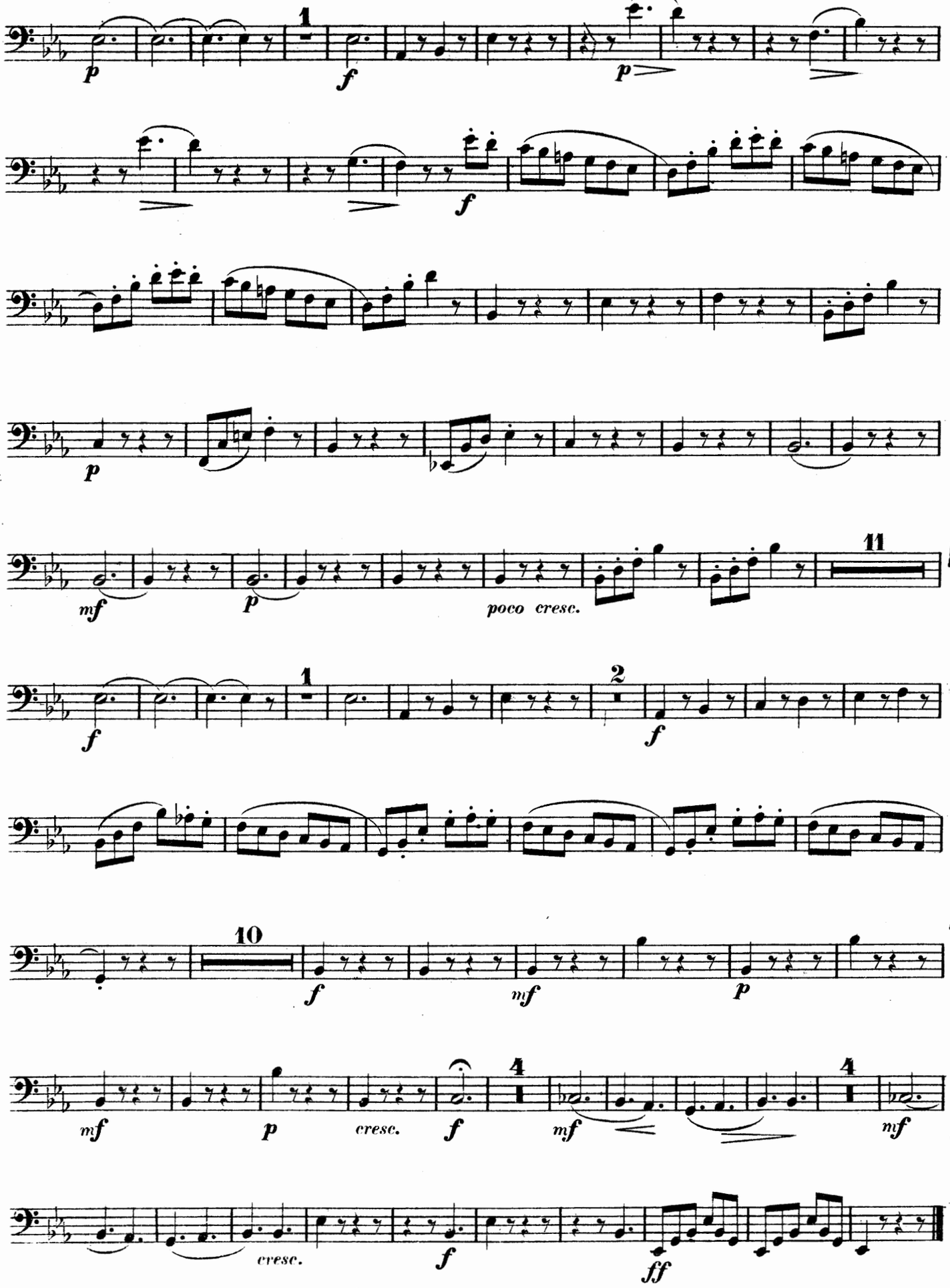
VIOLONCELLO.