

X SONATES

à 2 Violes de Gambe & 1 Basse Continue

également bons à jouer sur

2 Bassons ou Bases de Violon

Composez Paris

M^r CAROLO

A Amsterdam

Aux Dépens d'ESTIENNE ROGER Marchand libraire

*chez qui l'on trouve un asortiment General
de toute sorte de Musique.*

Poco Largo

Premiere Basse

1

Sonata I

Allegro

Canzona

Premiere Basse

Sonata II

Allegro

Adagio Canzona

Premiere Basse

Poco Allegro

Sonata III

Premiere Basse

Adagio

Poco Allegro

Canzona

Allegro

Poco Largo

Sonata IV

Premiere Basse

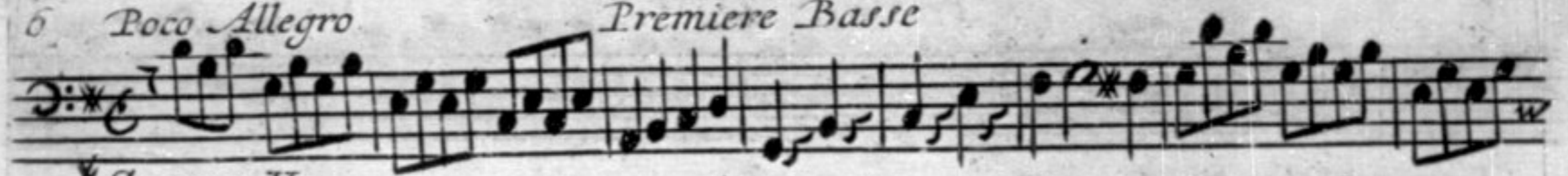

* Sonata V

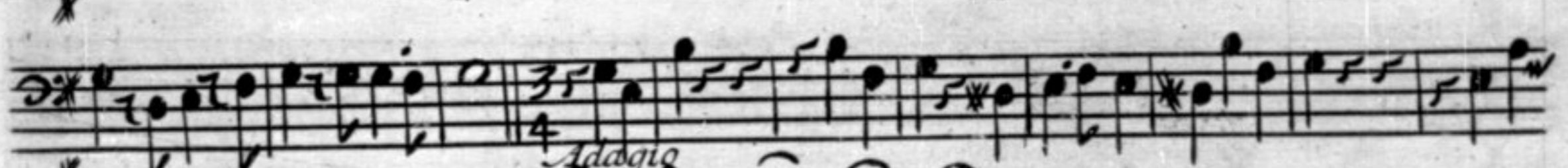

Adagio

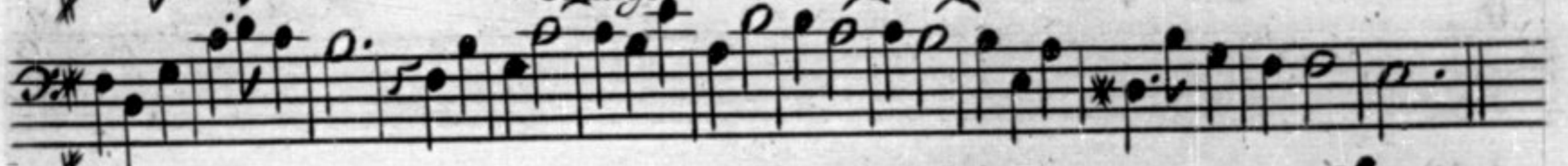

* Canzona

Allegro

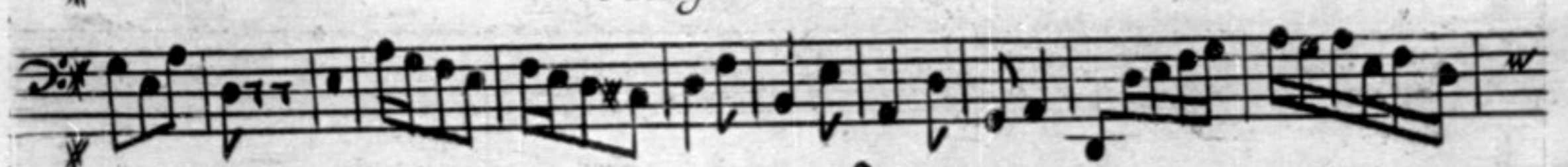

Premiere Basse

Largo

Sonata VI

Poco Allegro

Adagio

Premiere Basse

Canzona

Allegro

Poco Allegro

Sonata VII

Poco Allegro

Premiere Basse

Adagio

The Adagio section consists of two staves of music. It continues in the same key signature and time signature. The tempo is marked *Adagio*. The notation features slower rhythmic values, including half and whole notes, with some slurs and dynamic markings.

Canzona

The Canzona section consists of three staves of music. It continues in the same key signature and time signature. The notation includes a variety of rhythmic patterns, such as eighth and sixteenth notes, and rests. There are also some dynamic markings and slurs.

Allegro

The Allegro section consists of three staves of music. It continues in the same key signature and time signature. The tempo is marked *Allegro*. The notation is more rhythmic, featuring eighth and sixteenth notes, with some dynamic markings and slurs.

Poco Largo

The Poco Largo section consists of one staff of music. It continues in the same key signature and time signature. The tempo is marked *Poco Largo*. The notation features slower rhythmic values, including half and whole notes, with some slurs and dynamic markings.

Sonata VIII

The Sonata VIII section consists of two staves of music. It continues in the same key signature and time signature. The notation includes various rhythmic values, such as eighth and sixteenth notes, and rests. There are also some dynamic markings and slurs.

Premiere Basse

Poco Allegro

This section consists of five staves of musical notation in bass clef, 3/4 time. The music begins with a treble clef on the first staff, indicating a key signature of one sharp (F#). The tempo is marked *Poco Allegro*. The notation includes various rhythmic values such as eighth and sixteenth notes, and rests.

Piano

Adagio

Canzona

This section consists of five staves of musical notation in bass clef, 4/7 time. The tempo is marked *Adagio* and the dynamics are *Piano*. The section is titled *Canzona*. The notation features a mix of eighth and sixteenth notes, with some rests and dynamic markings.

Allegro

This section consists of five staves of musical notation in bass clef, 5/8 time. The tempo is marked *Allegro*. The notation is characterized by a high density of sixteenth and thirty-second notes, creating a more rhythmic and energetic feel.

Poco Largo

Premiere Basse

Sonata IX

This musical score is for the Bassoon part of Sonata IX. It is divided into four distinct sections:

Canzona

The 'Canzona' section consists of five staves of musical notation. The first staff begins with a common time signature (C) and a key signature of one sharp (F#). The music is written in bass clef and features a complex, flowing melodic line with many sixteenth and thirty-second notes. The notation includes various ornaments and slurs, and the piece concludes with a double bar line and repeat dots.

Allegro

The 'Allegro' section consists of five staves of musical notation. The first staff begins with a 3/8 time signature and a key signature of one sharp (F#). The music is written in bass clef and features a more rhythmic and energetic melody with many eighth and sixteenth notes. The notation includes various ornaments and slurs, and the piece concludes with a double bar line and repeat dots.

Poco Allegro

*Sonata X

The 'Poco Allegro' section consists of five staves of musical notation. The first staff begins with a common time signature (C) and a key signature of one sharp (F#). The music is written in bass clef and features a rhythmic melody with many eighth and sixteenth notes. The notation includes various ornaments and slurs, and the piece concludes with a double bar line and repeat dots.

The notation includes various note values (quarter, eighth, sixteenth notes), rests, and dynamic markings such as *p* (piano) and *f* (forte). The key signature is one flat (B-flat major or D minor). The manuscript shows signs of age, with some ink bleed-through from the reverse side of the page.

~~Vm.~~
~~446.~~

V. m.
2763.
2

Vm 7-6299

X SONATES

à 2 Violas de Gambe & 1 Basse Continue

également bons à jouer sur

2 Bassons ou Bases de Violon

Composez Par

M^r CAROLO

A Amsterdam

Aux Dépens d'ESTIENNE ROGER Marchand libraire

*chez qui l'on trouve un asortiment General
de toute sorte de Musique.*

Seconde Basse

Poco Largo

Sonata I

Allegro

Canzona

Seconde Basse

Allegro

Sonata II

Allegro

Adagio

Canzona

Seconde Basse

Poco Allegro

Canzona

Allegro

Poco Largo

Sonata IV

Seconde Basse

Poco Allegro

* Sonata V

Adagio

Canzona

Allegro

Largo

Sonata VI

Poco Allegro

Adagio

Canzona

Allegro

Poco Allegro

Sonata VII

Poco Allegro

Seconde Basse

Poco Allegro

Piano

Adagio

Canzona

Allegro

Poco Largo

Seconde Basse

Sonata IX

Solo

Poco Allegro

Solo

Adagio

Solo

Seconde Basse

Canzona

Allegro

* Sonata X

This page contains a handwritten musical score for the 'Seconde Basse' part. It is organized into three distinct sections:

The notation is in bass clef throughout, with various rhythmic values including eighth, sixteenth, and thirty-second notes, as well as rests and ornaments.

Seconde Basse

- Adagio:** The second section is marked *Adagio* and features a slower tempo with a more melodic line.
- Allegro Allegro:** The final section is marked *Allegro Allegro* and returns to a fast tempo with a rhythmic pattern similar to the first section.

V.m.
~~3 2 15~~
3.

V.m.
2743.
9

Vm⁷-6299

X SONATES

à 2 Violas de Gambe & 1 Basse Continue

également bons à jouer sur

2 Bassons ou Bases de Violon

Composé Par

M^r CAROLO

A Amsterdam

Aux Dépens d'ESTIENNE ROGER Marchand libraire

chez qui l'on trouve un asortiment General
de toute sorte de Musique.

Poço Largo

Basse Continue

6 5 56 4 6 5 4*

Sonata I 4/2

65 65 6 5 5 6 5 6 X 6 X

4/2 7 3 4 6 5

65 6 65 X X 65 65

65 X X X 65 # 65

43 X 65 43 65 43 X 6 6

43 6 6 65 43 6

Canzona

6 7 X 6

76 # 6 76 # 6 65 43

56 6 6 6 6

76 6/5 6 7 6 7 6 5 6 5 6

Allegro

2 6 76 76 76 56 6/5 X 6 7 #

2 6 76 56 4/2 6 4/2 6 76 6 7 6 7

76 76 76 76 76 6/5 6 7 6/5 6 5/6 6/5 6 5/6 6/5 6

75 76 43 6/5 5 6 7 6 6 4 3

Basse Continue

2
6 565
343

Sonata II

Poco Allegro

Adagio

Canzona

Adagio

Allegro

Poco Allegro

Sonata III

Poco Allegro

Basse Continue

67 x 6 76 x x
 43x 6 76 # 6 6
 6 6 6 76 # # 6 #
 43x # 43x 65v 43x 76 6 43 7 43x
 43x 76 4v 3 98 6 43x 65v 6 Canzona 98 6 6 76 76
 76 43x 65v 6 7 43x 65 x 76 5v x x
 x65 # 76 5v x65 # 6 6 65 #
 76 6v x 76 6v 43x

Poco Largo

6 #6 43x #.6 #6 43x 43x 6 6 76 x x
 Sonata IV x # x x x # x x 65 65 6 43 43 x 65
 # 6 43x x 6 6 6 # x # x 6 65 6
 6 x 43x # 6 # # # 65 # # 76

Poco Allegro

x # 6 5 43 6 #6 # #
 7 6 6 76 6 76 6 5 2 6 76x 6 76 6 76

Adagio

2 6 76x 6 5v 43x x 2 # 76 # 6 # 6x 43x

Basse Continue

Allegro

Poco Allegro

Sonata V

Adagio

Canzona

Allegro

Largo *Basse Continue* 5

Sonata VI

Poco Allegro

Adagio

Canzona

Allegro

Poco Largo

Sonata VII

Basse Continue

6 7 6 #

Poco Allegro

#6 # 5 # # 6 5 # # # 6 5

#6 5 # # # 7 6 6 6 6 7 6 #

Adagio

#6 # 6 4 3 # 6 6 # 4 3 # 6 5 4 # 3 5 4 # 3 6 4 # 2 6 4 6

Canzona

6 5 7 6 5 4 # 3 4 # 3 # # # 6 7 6 # 6 7 # 6 7 #

4 # 3 6 4 5 6 4 2 6 7 6 # 6 7 6 7 6 6 7 4 3 # 6

Allegro

6 7 6 # 6 7 6 # 6 7 6 # # # 6

6 # 6 4 3 # # # 6 7 6 # # 6 6

6 # 6 5 # # 6 5 # # 6 5 # # #

Poco Largo

6 # 4 # 3 2 6 7 6 # 6 5 # 6 5 4 # 3 # 6 7 6 # 6 5 # 6 # 7

Sonata VIII

6 5 # 6 5 6 5 2 6 5 7 4 3 # 3 6 5 # 6 5 #

Allegro

6 # 6 6 # 6 # 6 5 # 6 5 # 6 5

6 # 6 # 6 # 6 # 6 # 6 5 # 6

6 # 4 3 # 6 5 # 6 6 # 4 3 # # 6 7 6

Pia.

Adagio

6 # 6 6 7 6 # 6 6 7 6 5 3 # 3

Canzona

6 # 6 6 6 # 6 6 7 6 5 3 # 3

Basse Continue

Poco Largo

Sonata IX

Solo

Allegro

Adagio

Canzona

Allegro

8 *Poco Allegro* *Basse Continue*

Sonata X

Allegro

Adagio

Canzona

Allegro *Allegro*

