

S U O N A T E

A TRE, & A CINQUE

DOI, ETRE VIOLINI, VIOLA, &

VIOLONCELLO OBLIGATO,

COL BASSO PER L'ORGANO

da

CARLO ANTONIO MARINI.

*Musico di Violino nel'insigne Capella*

*di S. Maria Maggiore di Bergamo*

OPERA TERZA.

*a Amsterdam chez*

*Etienne Roger Marchand Libraire .*

*N° 248*

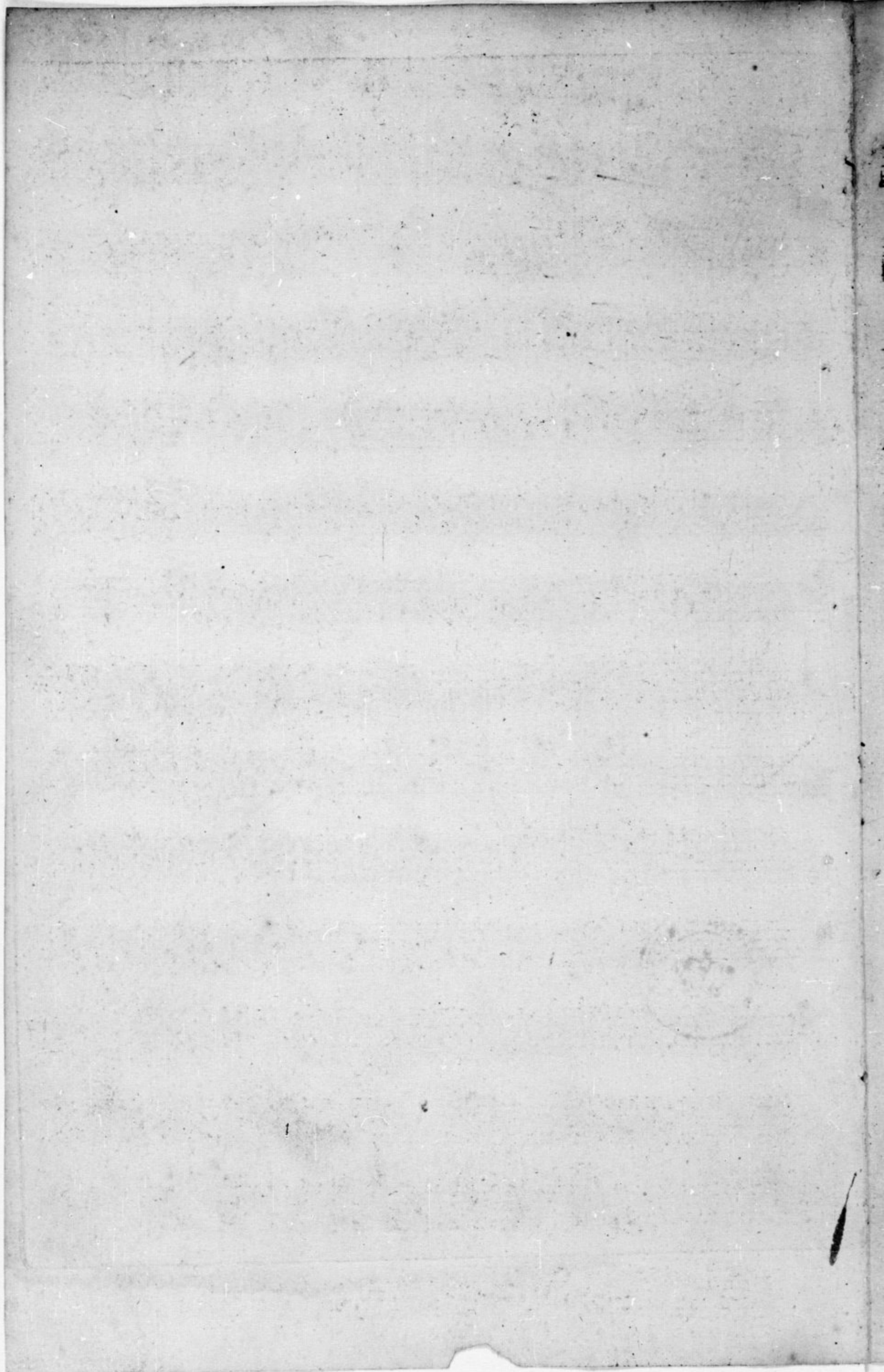

Violino Primo

Grave

Sonata Prima

Largo

Piano

Largo

grav.

Adag.

Adag. assai.

Allegro.

*Violino Primo*

2

*Piano*

*Grave*

*Sonata Seconda*

*Largo*

*Adagio*

*Adag.*

Violino Primo

Grave  
Sonata Terza.

Comodo.

Violino Primo .

4

Adagio.

Allegro.

Largo

Sonata Quarta .

Violino Primo

*Alleg.*

*Grave.*

*Adag.*

*Grave.*

*Adag.*

Sonata Quinta

Violino Primo

6

Allegro

Adagio

Adagio

Pia.

2

Violino Primo

*Largo.*

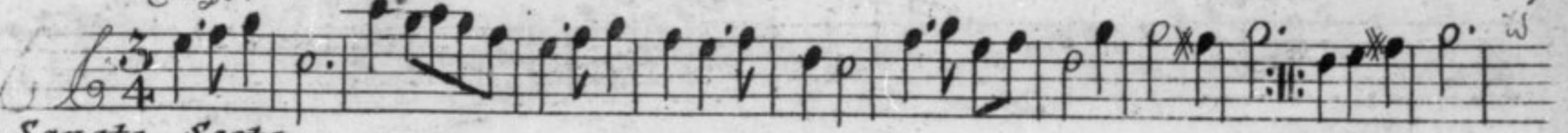

Sonata Sesta.

*Allegro.*

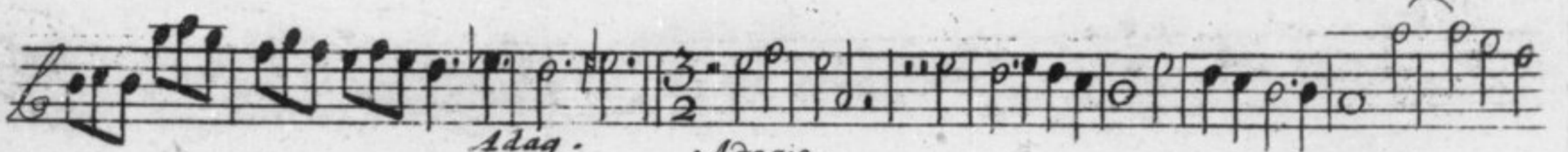

*Adag. Adagio.*

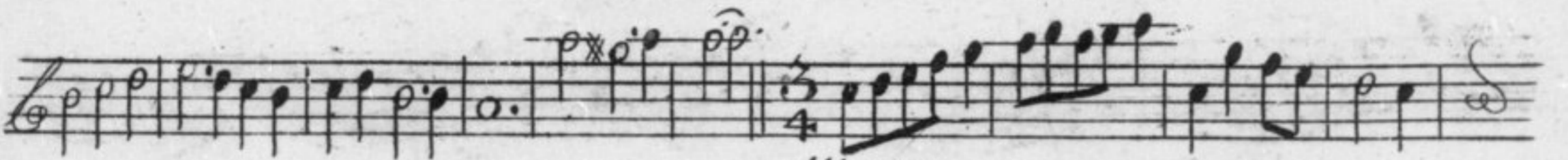
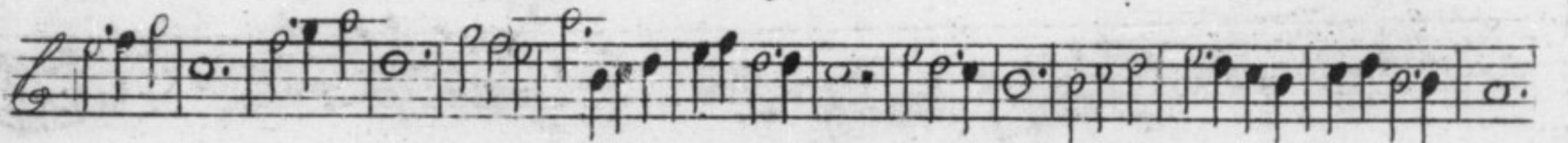

*Allegro.*

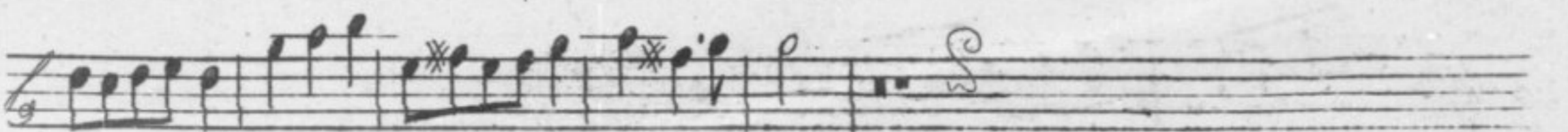

Violino Primo

8

Grave

Sonata Settima.

Adagio.

Allegro.

Sonata Ottava.

Adagio.

Adagio.

Presto.

Adagio.

Allegro.

Grave.

Violino Primo

12

Allegro.

Allegro.

a cinque.

12  
8

Sonata Nona.

Largo.

Adagio.

Presto.

Presto

Adagio. Allegro

Piano

Adagio

Sonata Decima.

Allegro

*Largo*

*Piano*

*Allegro*

Eleventh system of musical notation, showing a continuation of the fast-paced melodic line.

Twelfth system of musical notation, featuring a mix of eighth and sixteenth notes.

Thirteenth system of musical notation, continuing the melodic development.

Fourteenth system of musical notation, showing a return to a more active melodic line.

Fifteenth system of musical notation, concluding the page with a final melodic phrase and a fermata.

*Prose*

Sonata Undecima.

Allegro.

Grave.

Allegro.

Adagio.

Presto

Adag.

Violino Primo.

12

*Allegro.*

12

*Allegro.*

*Sonata Duo decima*

4

Violino Primo.

Adagio.

P.

P.

Allegro.

Largo.

Piano

Violino Primo.

15

*Allegro.*

*Allegro.*

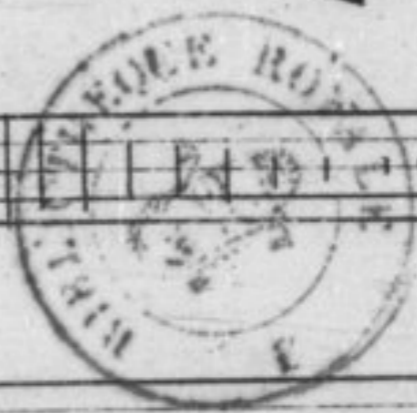

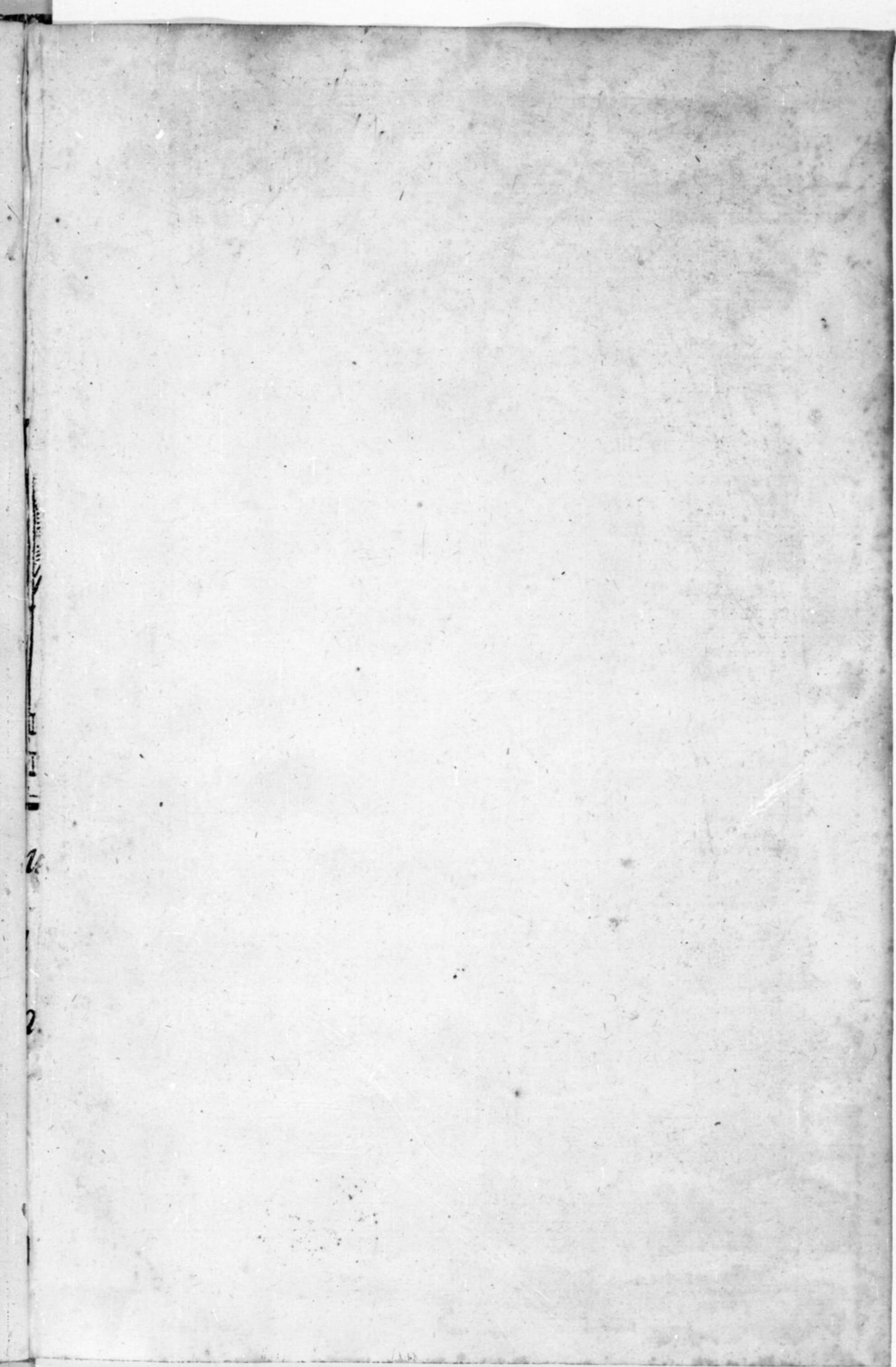

V. m  
1869  
4

Vm<sup>7</sup>-1493

# S U O N A T E

A TRE, & A CINQUE

DOI, ETRE VIOLINI, VIOLA, &

VIOLONCELLO OBLIGATO,

COL BASSO PER L'ORGANO

da

CARLO ANTONIO MARINI.

*Musico di Violino nel'insigne Capella*

*di S. Maria Maggiore di Bergamo*

OPERA TERZA.

*a Amsterdam chez*

*Étienne Roger Marchand Libraire.*

*N° 248*

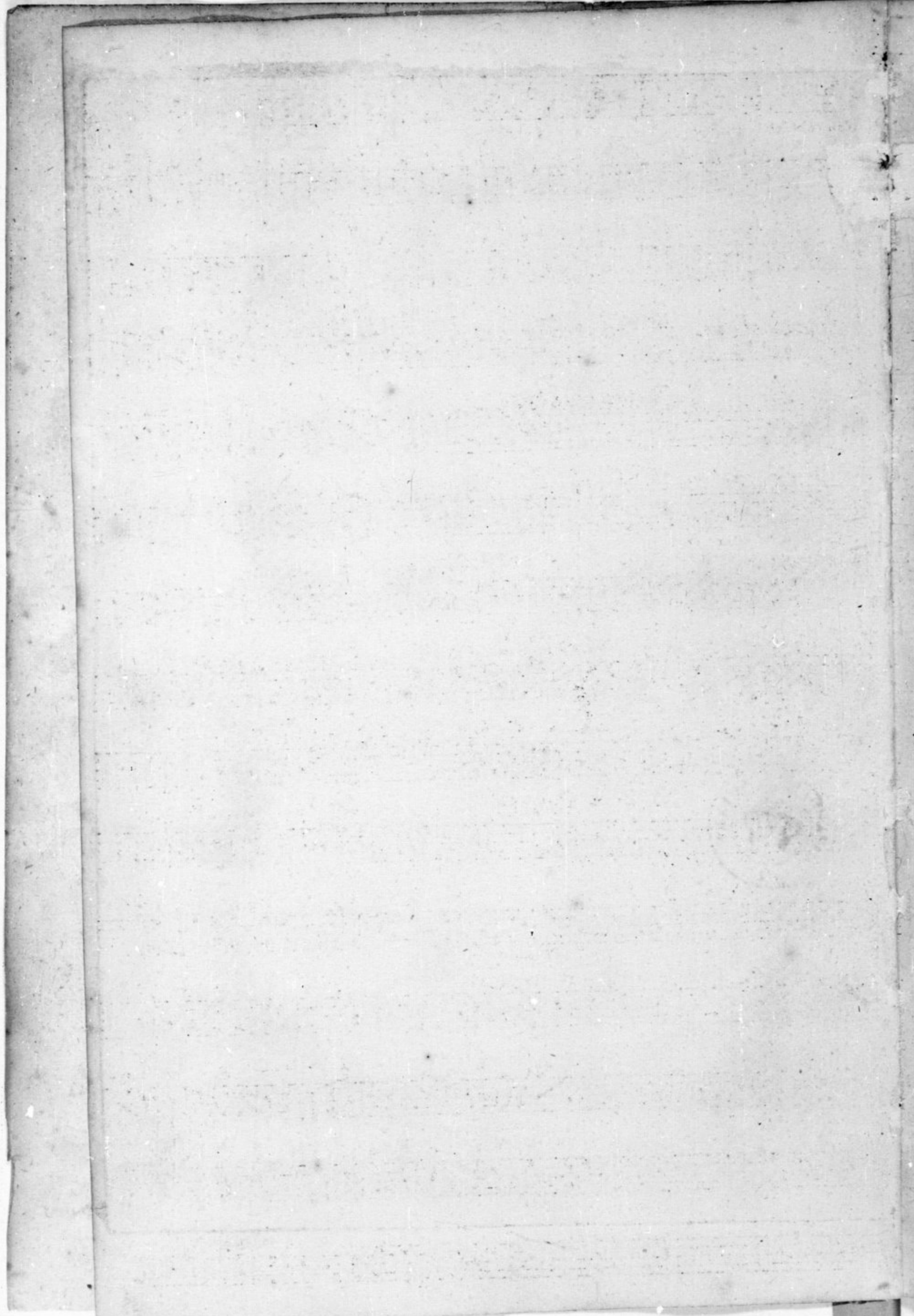

Organo

Grave  $sf$   $\frac{4}{4}$  565 67\*6

Sonata Prima.

Largo.

Dia.

Grave  $sf$   $\frac{4}{4}$  43 76 2 2 2 6 5 6 4 7 6 7 6 3 7 3 4 4 3

Adagio. assai.

Eleventh staff of music with notes and fingerings (6, 7, 6, 7, 6, 3, 4, 4, 3, 6, 7, 6, 6, 6, 5, 6, 6, 5, 4, 3, 6, 6, 6, 5, 4, 3, 6, 6).

Allegro.

Twelfth staff of music with notes and fingerings (6, 6, 6, 6, 5, 6, 6, 6, 6, 7, 4, 3, 6, 6, 6, 5, 6, 5, 7, 6, 5).

Thirteenth staff of music with notes and fingerings (6, 4, 3, 6, 5, 7, 4, 3, 6, 6, 7, 6, 6, 5, 4, 3, 6, 6, 7, 6, 5, 4, 3, 6).

Fourteenth staff of music with notes and fingerings (6, 6, 5, 6, 6, 6, 6, 5, 6, 6, 5).

Fifteenth staff of music with notes and fingerings (6, 7, 4, 3, 7, 6, 6, 7, 6, 6, 5, 4, 3, 6, 7, 6, 6, 5, 4, 3, 6).

Organo

98 6 5 6 5 7 6 5 43

6 6 5 6 7 6\* 6 6 6 5 43\* 6 5

6 5 7 6 6 5 43 6 7 7 6 5 43 43

*Grave* 6 6 5 43\* 16 7 6 7 6 6 6 43\* 6 7 6 7 6 \*

Sonata Seconda

43\* 7 43\* 7 6 5 43\* 43\*

*Largo*

\* 43\* 6 5 \* 43 43\* 5/6 43 43\*

\* 43\* 6 5 \* 6 43\* 7 6 5 4/2 6 5 43\* 7 6 5 7 43\*

7 6 6 5 43 43 43 7 6 43 43

\* 43\* 6 5 5 6 5 6 5 6 5 3 6 43

*Adagio* *Adagio*

6 6 6 6 6 6 6 6 43 6 6 5 \* 6 6 6 43\*

6 6 6 6 6 6 6 6 43 6 6 5 6 6 43\*

6 7 6 7 6 \* 6 7 43\*

*Allegro*

\* 6 6 6 7 6 7 6 7 43\* \* 6 7 6 7 43\*

7 6 7 6 6 43 6 7 6 7 6 6 \* 6 6 5 \* 7 6 7 6 7 43\*

6 6 6 6 6 6 6 6 43 6 6 5 6 6 43\*

\* 6 6 6 7 6 7 6 7 43\* 7 6 7 6 7 43\* 43\*

Organo

Grave

Sonata Terza

Comodo

Allegro

Eleventh staff of music with notes and fingerings (\*6, 76, 7, 6, 7, 7, 76, 6, 43\*, 6, 6, 5, 43\*, 6, 76, 7, 7 \* 6, 7, 7, 6).

Twelfth staff of music with notes and fingerings (7 \* 6, 7\*6, 6, 7, 7 \* 6, 7\*6, 6, 5, 43\*, 7, 7, 5, 6, 7, 7, 6, 5).

Thirteenth staff of music with notes and fingerings (6, 5 \* 6, 5, 6, 5, 6, 5, 98, 74, 43\*, 6, 6, 76, 7, 7).

Fourteenth staff of music with notes and fingerings (\*6, 7, 76, 7, 7, 76, 6, 43\*, 6, 5, 43\*, 6, 76, 7, 7, 6, 6, 5, 43\*).

Fifteenth staff of music with notes and fingerings (6, 6, 6, \* 43\*).

Handwritten signature or flourish.

Organo

4

Largo.

2 4 5 6 5 6 4 3 6 6 6 6 6 6 6 6 6 6 6 6 5 6

Sonata Quarta

2 6 3 4 5 6 5 4 3 \* 6 6 6 6 6 6 6 6 6 6 5 6 5 5 6 5

6 6 7 4 3 6 6 7 4 3

Largo

6 5 4 3 5 6 5 6 6

7 4 3 6 7 6 7 6 5 2 6 4 6 4 6 4 6 4 6 4 6 7 6 7 6 7 6 7 \* 6 5 6 4 3 5

4 6 4 6 7 6 7 6 7 6 \* 5 6 5 6 6 6 5 4 3 6 7 6 7 6 7 \* 4 3

7 6 5 4 6 7 6 7 6 7 4 3

6 6 4 3 6 7 6 7 \* 6 6 4 6 4 6 4 6 4 6 4 6 7 6 6 7 6 7 6 7 6 3 4 4 3

6 5 6 7 6 7 6 \* 5 6 5 6 6 5 4 6 7 6 7 6 5 7 6 3 4 4 3

Grave

Allegro.

\* 6 6 6 6 \* 6 7 6 7 6 7 6 7 6 7 \* 6

6 7 6 7 6 7 6 7 6 7 6 4 3 6 7 6 7 6 \* \* 9 8 3

9 8 3 9 8 3 9 8 3 4 3 7 7 6 7 7 7 4 3

9 8 3 9 8 3 9 8 3 9 8 3 4 3 6 5 5 7 4 6 7 7 7 6 7 4 3 5

9 8 3 9 8 3 9 8 3 9 8 3 4 3 6 7 7 7 6

2 7 5 43 7 5 76 57 34 43

*Grave*

*Sonata, Quinta.*

*Allegro.*

*Adag.*

*Adagio.*

*Allegro.*

*Piano.*

Largo

Sonata Sesta

Organo .

Grave

Sonata Settima .

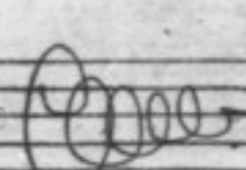

Organo

Sonata Ottava

Organo

*Allegro.*

*Sonata Nona.*

- Tempo markings:** *Allegro.* (top left), *Largo* (middle right), *Adagio* (middle left), *Presto* (middle right), *Adag.* (bottom middle), and *Allegro* (bottom left).
- Technical markings:** *Pia.* (bottom right).
- Staff 12:** Ends with a double bar line and a decorative flourish.

Organo .

Adagio

6 6 6 3 7 7 5 6 4 3 6 4 3 6 4 3

Sonata Decima .

6 6 6 6 4 3 4 3 \* 6 5 \* \* 6 6 4 3 \* \* 6 4 3 \* 5 6 6

4 3 \* 6 \* 4 3 \* 7 6 5 6 6 5 4 3 4 3 \*

6 6 6 4 3 \* 4 3 4 3 \* 4 3 \* 4 3 \* 4 3 \* 4 3 \* 6 4 3 6 6

Allegro

5 4 3 4 3 6 5 6 3 6 5 4 3 6 6 6 6

4 3 4 3 \* 4 3 \* 4 3 \* 4 3 \* 4 3 \* 4 3 \* 4 3 \* 4 3 \* 4 3 \* 4 3 \* 6 4 3

4 3 4 3 4 3 \* 4 3 \* 4 3 \* 4 3 4 3 4 3 4 3 4 3 6 4 3 \* 6 5 6 5

6 6 6 4 3 \* 6 6 6 6 4 3 \* 4 3 \* 4 3 \* 4 3 \*

4 3 \* 4 3 \* 4 3 \* 6 6 6 6 5 4 3 6 7 6 \* 4 3 6

Largo.

9 8 6 7 5 6 5 4 3 6 5 7 \* 9 8 9 8 7 4 3 6 6 5 6 5 6 5 6 5 # 6 5 \* 6

5 4 3 4 3 6 4 3 6 5 6 5 6 6 5 6 5 6 4 3 \* 6 6 5 6 7 6

6 6 6 4 3 6 5 4 3 6 6 4 3 4 3 4 3 4 3 4 3 4 3 4 3 7

Allegro.

7 6 4 3 6 5 \* 6 6 \* \* \* 7 7 6 4 3 \* 6

6 6 5 6 6 5 6 6 5 6 6 5 4 3

6 5 \* 6 6 5 4 3 \* 6 6 5 6 6 5 6 4 3 6

7 7 6 43 7 7 6 43\*

*Piano.*

6 6 65 7\*6

*Sonata Undecima*

6 5\* 63 63 43 63 6 43 43

6 6 43 6 6 6 43 6 7\*6

*Allegro*

6 6 43\* 6 6 6 43\* 6 7\*6

6 43\* 43\* \*6 \*6 \*6 6 6 43

6 6 6 6 43\* 6 6 6 6 43

6 6 6 6 43\* 6 6 6 6 6

43 6 6 6 43 6 6 6 43 6

7\*6 6 6 43 43 43 43 43

6 6 6 6 43\* 6 6 6 6 43

7\*6 6 6 43 43 43 43 43

*Grave*

\*6 \*6 \*6 6 \*6 \*6 6 6 6 6 43

*Allegro*

\*6 \*6 \*6 65 65 76 57 43\* 5 76 \*6 6 \*6

*Adagio.* *Allegro.*

6 6 \*6 \*6 7 7 7 7 7 7 7 7

*Adagio.* *Presto*

7 43

*Adag.*

*Allegro*

This section consists of six staves of music. The first staff begins with a treble clef, a key signature of one sharp (F#), and a 3/8 time signature. The music is written in a single melodic line with frequent sixteenth-note patterns. Fingerings such as 6, 5, 6, 6, 4, 3 are indicated above the notes. Ornaments, represented by asterisks (\*), are placed above several notes. The tempo is marked *Allegro*. The section concludes with a double bar line and a fermata.

*Allegro.*

This section is a single staff of music in treble clef with a 6/8 time signature. It continues the melodic style of the first section, with fingerings and ornaments. The tempo is marked *Allegro.*

*Sonata Duodecima*

This section is a single staff of music in treble clef with a 6/8 time signature. It features a more rhythmic and melodic line with fingerings and ornaments. The tempo is marked *Presto*.

56

This section consists of three staves of music in treble clef with a 6/8 time signature. The music is more complex, with multiple voices and frequent ornaments. Fingerings and ornaments are clearly marked throughout. The tempo is marked *Presto*.

*Adagio.*

*Piano.*

This section consists of two staves of music in treble clef with a 3/4 time signature. The tempo is marked *Adagio.* and the dynamics are marked *Piano.* The music is slower and more melodic, with fingerings and ornaments. The section concludes with a double bar line and a fermata.

6 7 7 6 6 6 7 7 6 7 6\* 43\* 43 43\*

*Allegro.*

6 43\* 6 6 7 7 43\* 6 7 7 6 6 6 7 7

6 7 6\* 43\* 43\* 43 6 7 6 7\* 6 6 6

43 6 6 6 43 43 0 6 \* 6 5 6 6 7 6

*Largo.*

7\* 6 6 6 43\* 43\* 6 7 6 5 6 6 6

43 6\* 5 6 5 6 5 43 3 4

*Piano.*

*Allegro*

6 5 43\* 6 7 6 7 6\* 6

*Allegro.*

6 5 43\* 43\* 43

6 \* 6 6 43 6

6 6 43\* 7 6\* 6 7 6\*

6 6 6 43 6 43

6 6 43

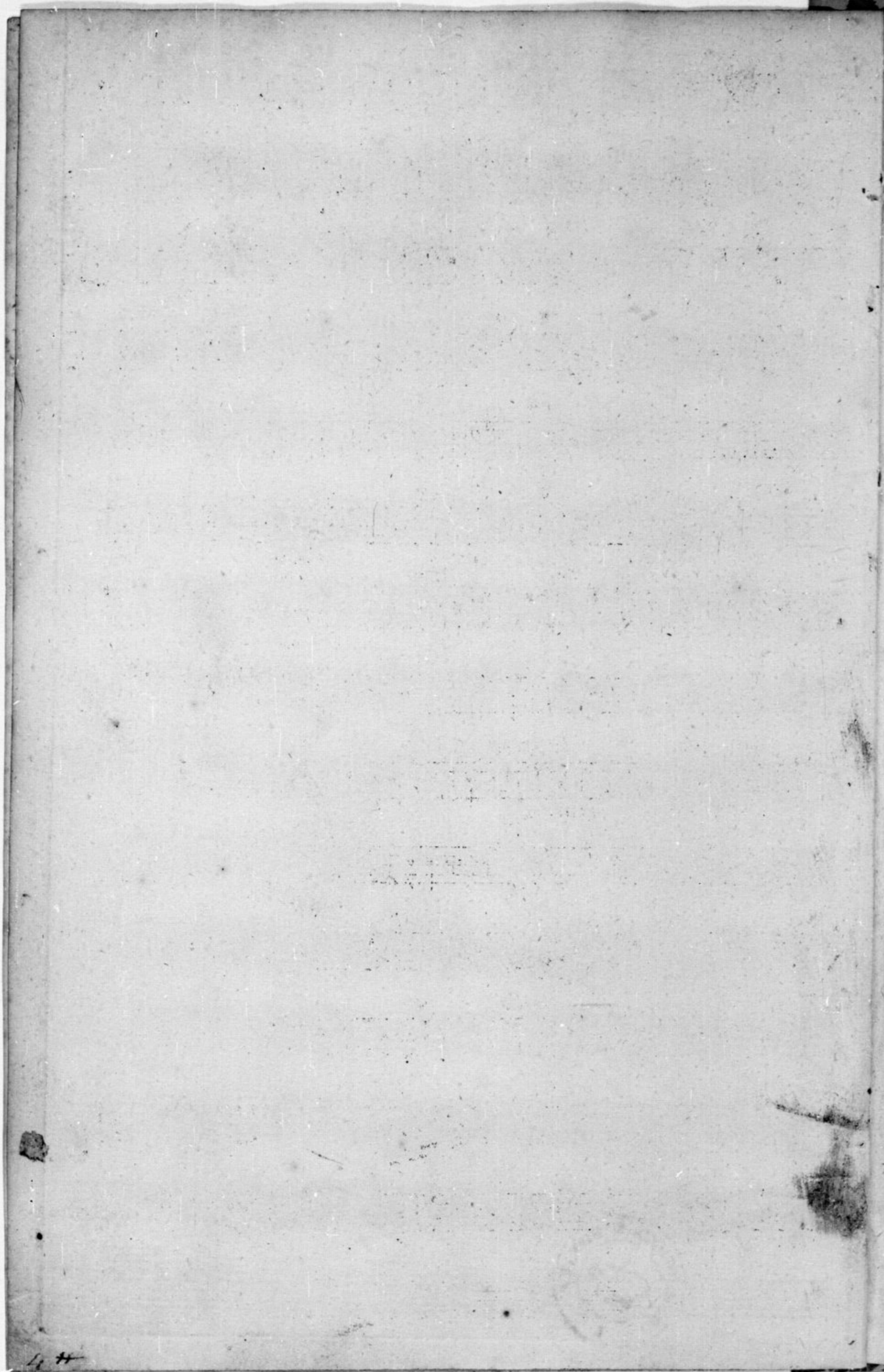

V. m  
1869.  
3

V. m<sup>F</sup> 1A93

S U O N A T E

A TRE, & A CINQUE

DOI, ETRE VIOLINI, VIOLA, &

VIOLONCELLO OBLIGATO,

COL BASSO PER L'ORGANO

da

CARLO ANTONIO MARINI.

*Musico di Violino nell'insigne Capella*

*di S. Maria Maggiore di Bergamo*

OPERA TERZA.

*a Amsterdam chez*

*Etienne Roger Marchand Libraire.*

*N° 248*

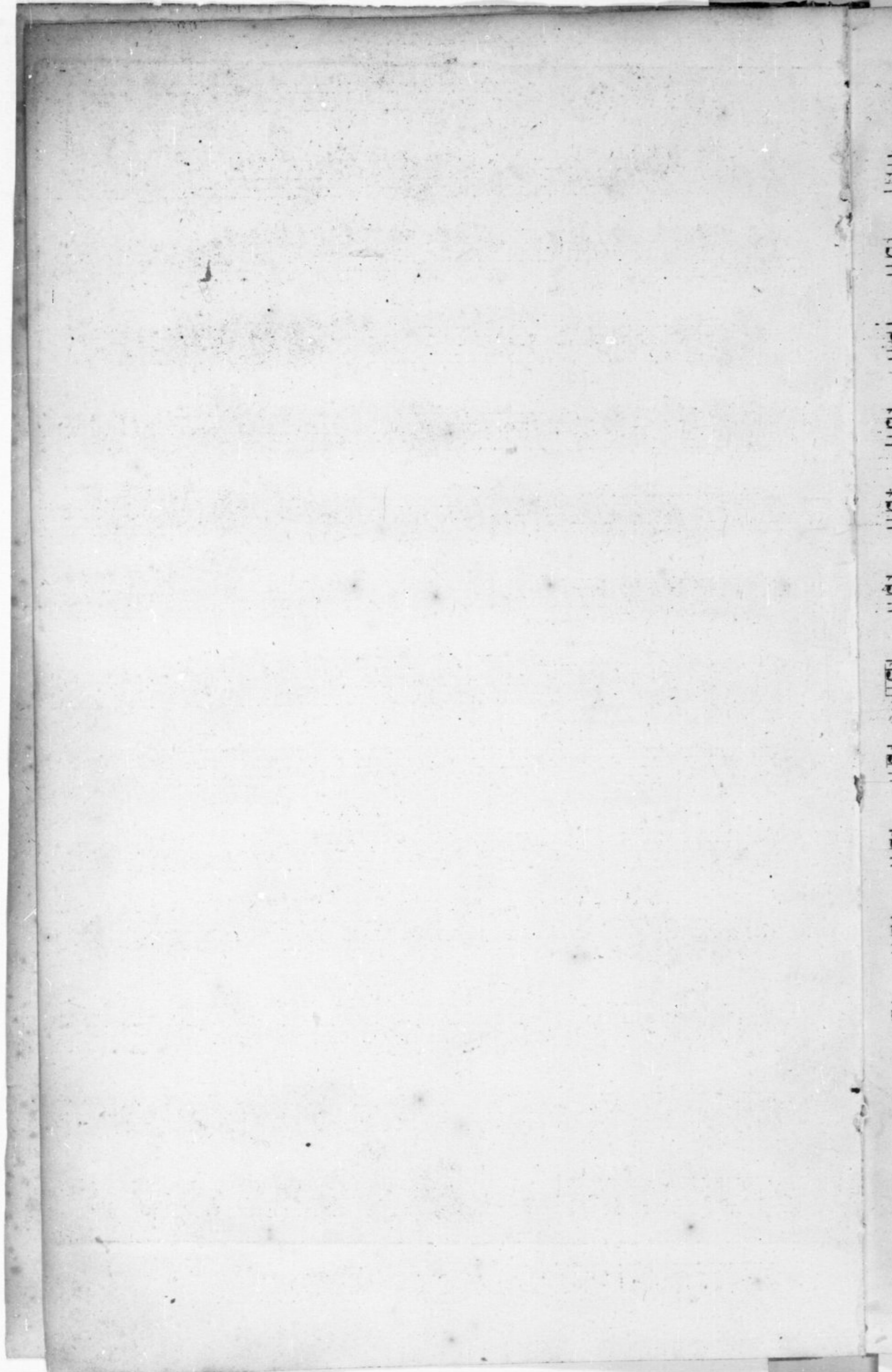

Violoncello .

Grave.

Sonata Prima .

Largo .

Piano .

Largo .

Adagio

Grave

Adagio . assai

12

*Grave*

A single staff of musical notation. It begins with a treble clef, a key signature of one flat, and a common time signature. The tempo marking *Grave* is written above the staff. The music features a slower pace with a mix of eighth and sixteenth notes.

*Sonata Seconda*

A single staff of musical notation. It begins with a treble clef, a key signature of one flat, and a common time signature. The music starts with a series of eighth notes.

*Largo*

A single staff of musical notation. It begins with a treble clef, a key signature of one flat, and a common time signature. The tempo marking *Largo* is written above the staff. The music is characterized by a very slow pace with a mix of eighth and sixteenth notes.

A single staff of musical notation. It continues the *Largo* section with similar rhythmic patterns and a key signature of one flat.

A single staff of musical notation. It continues the *Largo* section with similar rhythmic patterns and a key signature of one flat.

A single staff of musical notation. It continues the *Largo* section with similar rhythmic patterns and a key signature of one flat.

A single staff of musical notation. It continues the *Largo* section with similar rhythmic patterns and a key signature of one flat.

*Adag.*

*Adagio.*

A single staff of musical notation. It begins with a treble clef, a key signature of one flat, and a common time signature. The tempo marking *Adagio* is written below the staff. The music features a slow pace with a mix of eighth and sixteenth notes.

A single staff of musical notation. It continues the *Adagio* section with similar rhythmic patterns and a key signature of one flat.

18

*Allegro*

A single staff of musical notation. It begins with a treble clef, a key signature of one flat, and a common time signature. The tempo marking *Allegro* is written below the staff. The music features a faster pace with a mix of eighth and sixteenth notes.

A single staff of musical notation. It continues the *Allegro* section with similar rhythmic patterns and a key signature of one flat.

A single staff of musical notation. It continues the *Allegro* section with similar rhythmic patterns and a key signature of one flat.

*Grave*

A single staff of musical notation. It begins with a treble clef, a key signature of one flat, and a common time signature. The tempo marking *Grave* is written above the staff. The music features a very slow pace with a mix of eighth and sixteenth notes.

A

*Sonata Terza*

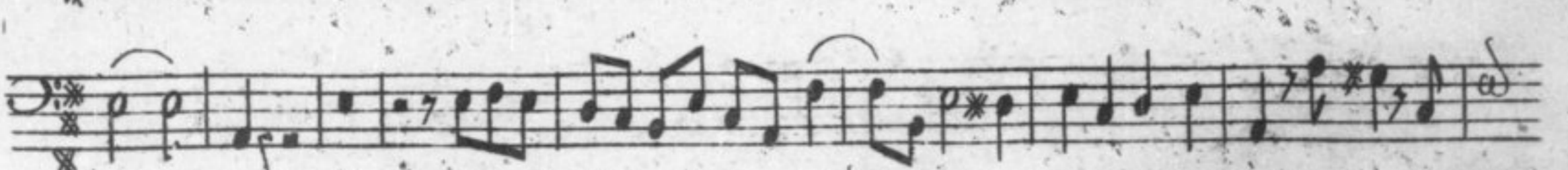
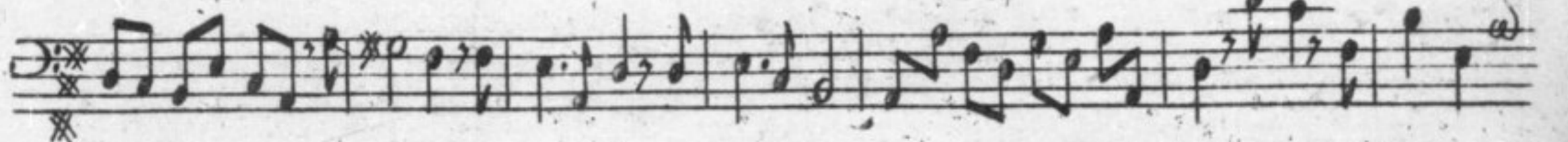
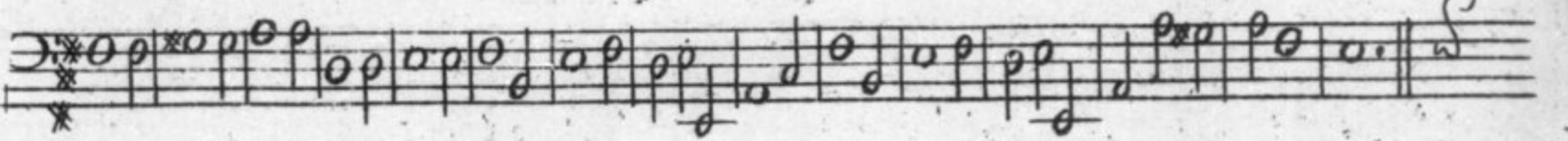
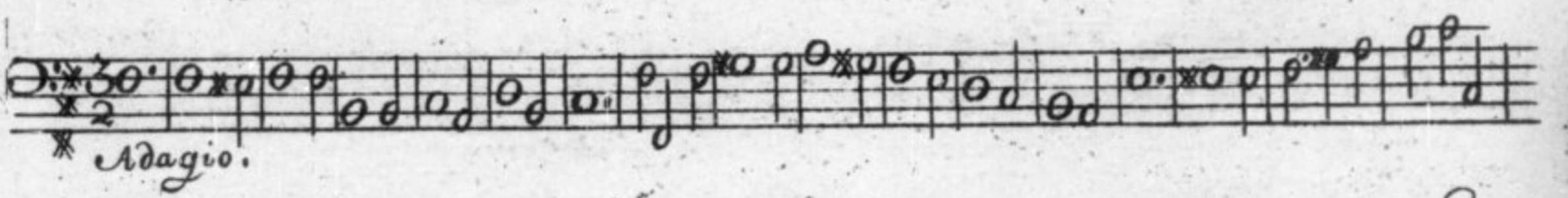
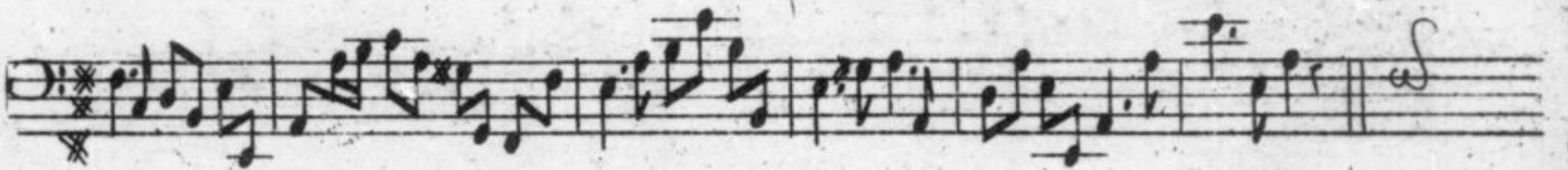
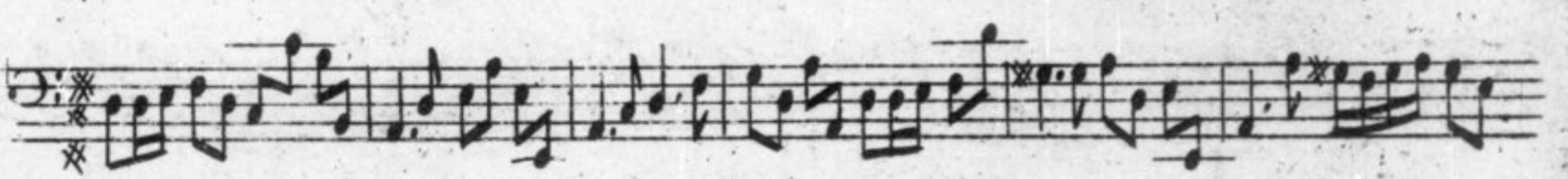
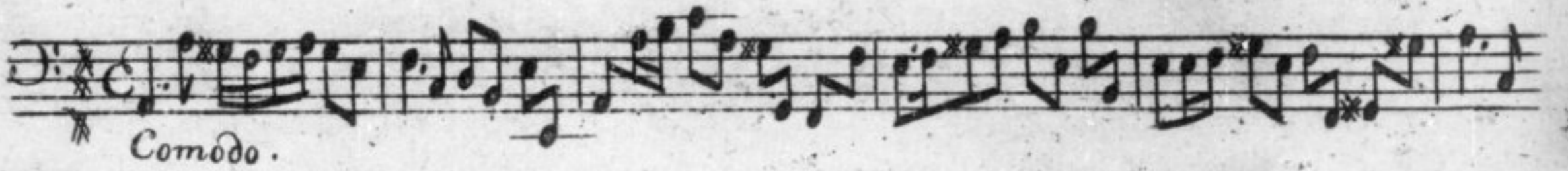
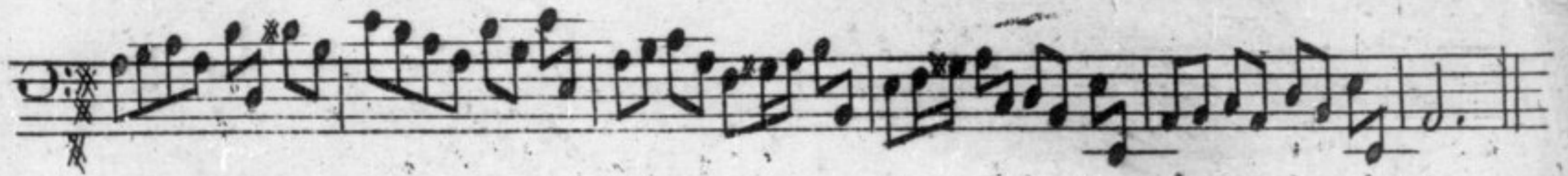

Violoncello

*Largo*

Sonata Quarta

*Largo*

*Grave*

*Allérob.*

*Grave*

Sonata Quinta

Violoncello

*Allegro.*

*Adag.* *Adagio.*

*Allegro.*

*Piano.*

*Largo*

*Sonata Sesta.*

*Allegro.*

Violoncello

6

Adag.

Adagio

Allegro.

Grave

Sonata Settima.

Violoncello

*Adagio.*

*Allegro.*

*Sonata Ottava*

*Adag.*

V.S. Volti

Violoncello

8

Adagio. Alleg.

Allegro.

Adagio.

Allegro

*a Cinque*

*Violoncello*

*Allegro.*

*Sonata Nona*

*Largo.*

*Adagio.*

*Presto.*

*Adag.*

*Presto.*

*Adag.*

*Allegro*

*Piano.*

Adagio.

Sonata Decima

Canto

Piu.

♩: \* 6/4 *Allegro.*

*Pia.*

*Sonata Undecima.*

*Allegro*

Violoncello

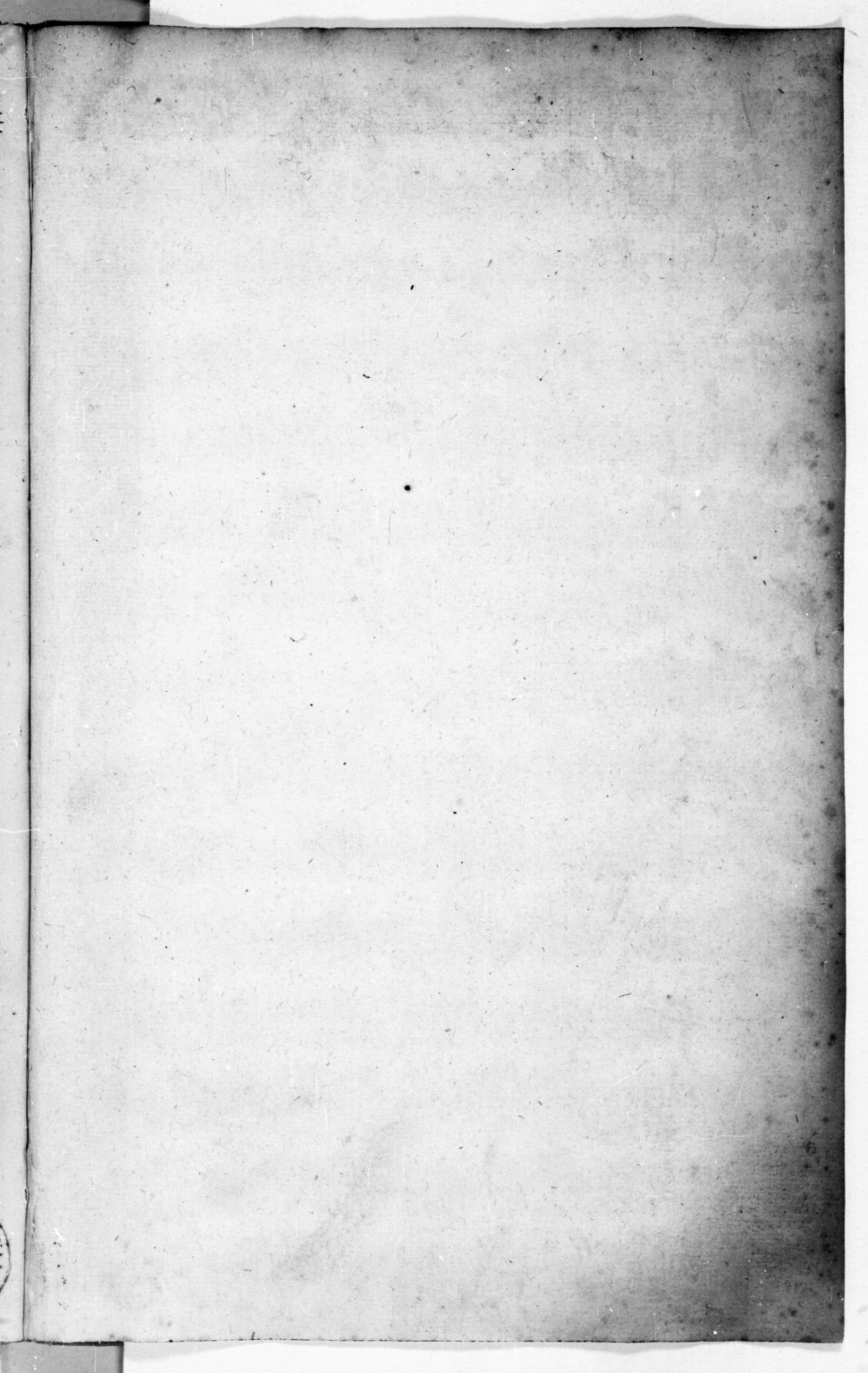

Vm  
1869  
2.

Vm<sup>7</sup> - 1493

S U O N A T E

A TRE, & A CINQUE

DOI, ETRE VIOLINI, VIOLA, &

VIOLONCELLO OBLIGATO,

COL BASSO PER L'ORGANO

da

CARLO ANTONIO MARINI.

*Musico di Violino nel'insigne Capella*

*di S. Maria Maggiore di Bergamo*

OPERA TERZA.

—  
*a Amsterdam chez*

*Etienne Roger Marchand Libraire .*

*N° 248*

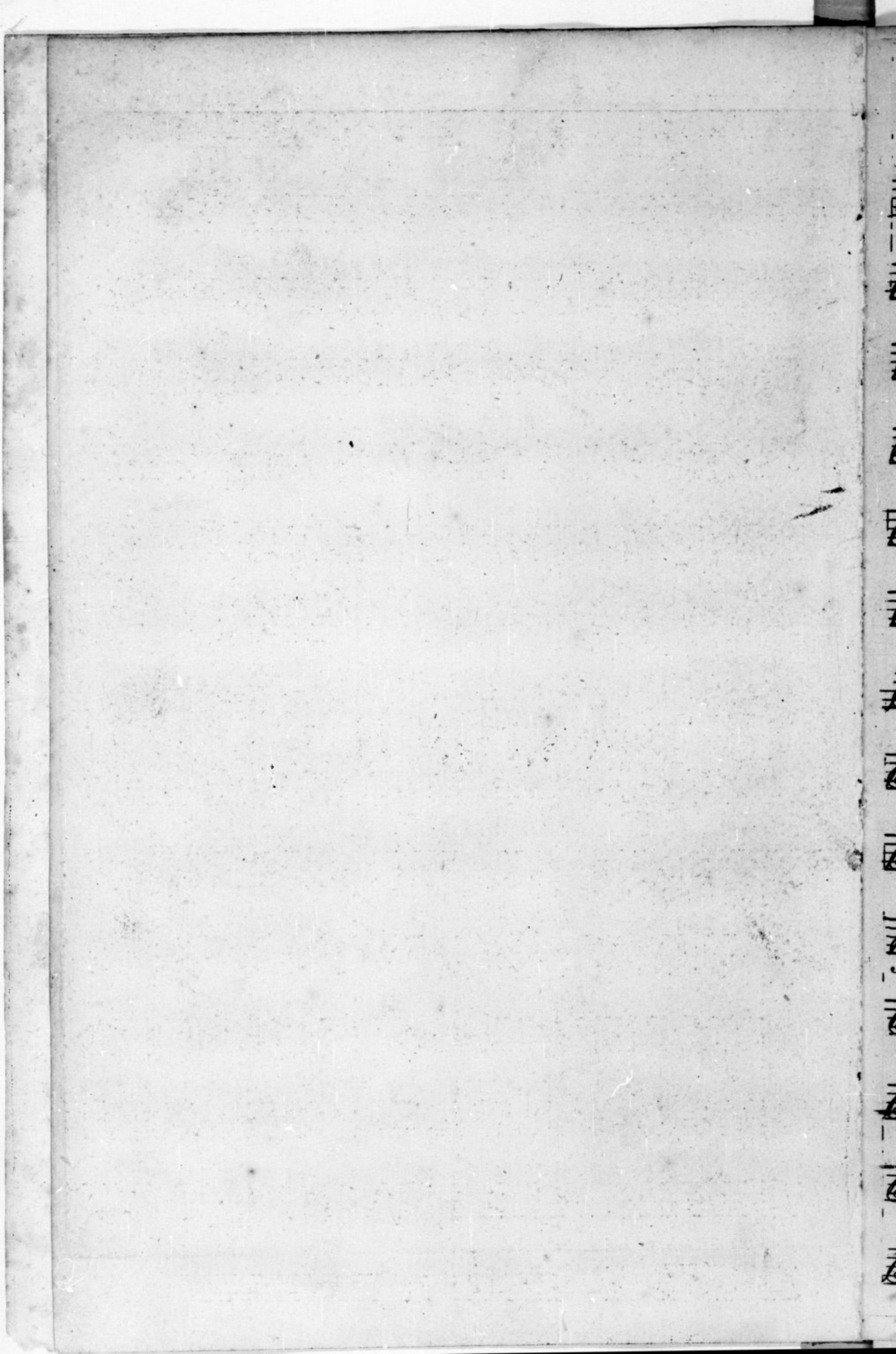

Violino Secondo ;

Grave.

Sonata Prima

Largo.

Piano.

Adagio.

Grave

Adagio assai

Allieg.

5

*Grave.*

*Pia.*

*Sonata Seconda.*

*Largo.*

*Adag.*

*Adagio.*

*Allegro.*

*Grave.*

*Sonata Terza*

*Comodo.*

*Adagio.*

Violino Secondo,

4

*Allegro.*

*Largo.*

Sonata Quarta.

*Largo.*

*Grave.*

Adagio.

Grave

Sonata Quinta.

Allegro.

Adagio.

V. S. Volti.

Violino Secondo

6

Adagio.

Allegro.

Piano.

Largo.

Sonata Sesta

Allegro.

Adagio.

5

*Grave.*

*Sonata Settima*

*Adagio.*

*Allegro.*

This section consists of five staves of music. It begins with a treble clef, a key signature of one sharp (F#), and a common time signature (C). The tempo is marked 'Adagio.' The music features a mix of eighth and sixteenth notes, with some rests. The tempo changes to 'Allegro.' at the end of the second staff, indicated by a 3/4 time signature.

*Sonata Ottava.*

*Adagio.*

This section consists of five staves of music. It begins with a treble clef, a key signature of two sharps (F# and C#), and a common time signature (C). The tempo is marked 'Adagio.' The music is characterized by dense sixteenth-note passages and some rests. The tempo changes to 'Adagio.' at the end of the fourth staff, indicated by a 3/2 time signature.

*Alleg.*      *Adag.*      *Allegro.*

This section consists of five staves of music. It begins with a treble clef, a key signature of two sharps (F# and C#), and a common time signature (C). The tempo is marked 'Alleg.' The music features a mix of eighth and sixteenth notes, with some rests. The tempo changes to 'Adag.' at the end of the second staff, indicated by a common time signature, and then to 'Allegro.' at the end of the third staff, indicated by a common time signature.

Violino Secondo

*Allegro.*

*Sonata Nona.*

*Largo.*

*Adagio.*

*Presto.*

*Adag.*

*Presto.*

*Adag.*

*Allegro.*

*Piano.*

*Adagio.*

*Violino Secondo*

*Sonata Decima.*

*Allegro*

*Largo*

*Piano.*

V.S. Votti

Allegro.

Piano.

Sonata Undecima.

Allegro.

*Violino Secondo*

*Grave.* *Allegro.*

*Adagio.* *Alleg.*

*Adag.* *Presto.* *Adag.*

*Allegro.*

Allegro

Presto.

Sonata Duodecima.

Adagio.

Piano.

Piano.

Allegro.

Largo.

Violino Secondo .

Four empty musical staves at the bottom of the page, consisting of five-line staves without any notation.