

COLLECTION MUSICALE EN FORMAT NUMÉRIQUE

**Pierre Danican Philidor (1681-1731)**

**Unzième suite**

**en E. si, mi a deux dessus**

Premier œuvre contenant VI suites à 2 flûtes traversières seules  
avec VI autres suites, dessus et basse, pour les hautbois, flûtes, violons, etc., 1718

Nomenclature :

*L'Air de la Souveraineté*  
**PREMIER ŒUVRE**  
Contenant VI. Suites à 2. Flûtes-Traversières seules.  
Avec VI. autres Suites  
• Desus & Basse.  
Pour les Hautbois, Flûtes, Violons, &c.  
**PAR M.<sup>r</sup> P. PHILIDOR**  
Hautbois, et Flûte Ordinaire de la Chapelle et Chambre du Roy.  
Se Vend A Paris <sup>Prix 10<sup>l</sup> 8<sup>s</sup> 6<sup>d</sup> Broché</sup>  
CHEZ L'Auteur, rue betzy chez un perruquier atenant les trois Roys  
Et à la porte de l'Académie Royale de Musique. 1718. *P. Philidor*  
Avec Privilège du Roy.

**TABLE.**

Première suite	en G. re, sol	a deux Desus	page 1.
Deuxième suite	en G. re, sol	a deux Desus	page 8.
Troisième suite	en D. la, re	a deux Desus	page 14.
Quatrième suite	en A. mi, la	Desus, et Basse	page 34.
Cinquième suite	en E. si, mi	Desus, et Basse	page 32.
Sixième suite	en B. fa, si	Desus, et Basse	page 40.
Septième suite	en B. fa, si	a deux Desus	page 47.
Huitième suite	en A. mi, la	a deux Desus	page 52.
Neuvième suite	en E. si, mi	Desus, et Basse	page 58.
Dixième suite	en G. re, sol	Desus, et Basse	page 62.
Onzième suite	en E. si, mi	a deux Desus	page 68.
Douzième suite	en D. la, re	Desus, et Basse	page 70.

Quoy que la Chasse soit une Piece connue de tout le monde, on l'exécute ordinairement par routine et sans aucune regle, ce qui m'a donné lieu de la mettre à la fin de mon Œuvre, réduite en trois couplets. page 82.

*Lentement*

Flûte I

Flûte II

**Rondeau en contrefaiscur**

7

*1<sup>r</sup> Couplet*

14

21

26

32

39

46

52

*3<sup>e</sup> Couplet*

59

65

71

*Un peu gay*

**Allemande**

15

19

24

28

32

*Tendrement*  
MAJEUR

*Air en Sarabande*

25 MINEUR

Gavotte

34

*1<sup>r</sup> Couplet*

42

50

*2<sup>e</sup> Couplet*

59

*Pas trop vite*

**Fugue**

21

28

35

42

49

57

Unzième  
Suite.

*Lentement.*

Rondeau en Contrefaisours.

*fin.*  
1<sup>er</sup> Couplet

2<sup>e</sup> Couplet

Key features of the notation include:

- Treble clefs on all staves.
- Key signature of one sharp (F#).
- Time signature of 3/4.
- Performance markings: *tr* (trill), *amw* (accidental ornament), *^* (accent), *+* (fingerings), and *3.* (triplets).
- The word "Couplet" is written in the first system.
- Handwritten notes and rests are present throughout the score.

70 Allemande

*un peu gay.*  
*amw*

*amw*

*mf*

*mf*

*mf*

*fin* *I.<sup>e</sup> Couple*

*2.<sup>e</sup> Couple*

*nu*

Pierre Danican Philidor (1681-1731)

# Unzième suite en E. si, mi a deux dessus

Premier œuvre contenant VI suites à 2 flûtes traversières seules  
avec VI autres suites, dessus et basse, pour les hautbois, flûtes, violons, etc., 1718

Flûte I

*Lentement*

Rondeau en contrefaisur

8

17

25

32

40

48

56

63

71

1<sup>er</sup> Couplet

2<sup>e</sup> Couplet

3<sup>e</sup> Couplet

## Allemande

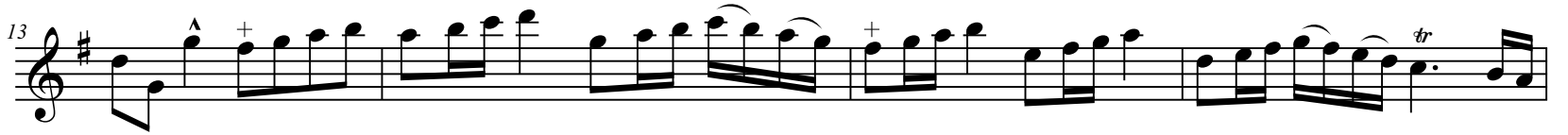

## Air en Sarabande

25 **MINEUR**

**Gavotte**

34

*1<sup>er</sup> Couplet*

42

50

*2<sup>e</sup> Couplet*

59

*Pas trop vite*

**Fugue**

10

18

26

34

43

50

58

Pierre Danican Philidor (1681-1731)

**Unzième suite**

**en E. si, mi a deux dessus**

Premier œuvre contenant VI suites à 2 flûtes traversières seules  
avec VI autres suites, dessus et basse, pour les hautbois, flûtes, violons, etc., 1718

*Lentement*

Flûte II

Rondeau en contrefaisseur

8

17

25

33

41

49

57

63

70

1<sup>er</sup> Couplet

2<sup>e</sup> Couplet

3<sup>e</sup> Couplet

Allemande

*Tendrement*  
MAJEUR

Air en Sarabande

Gavotte

1<sup>re</sup> Couplet

2<sup>e</sup> Couplet

*Pas trop vite*

**Fugue**

9

18

25

34

42

49

57