OOGSTLIED

Jef TINEL (1885-1972)

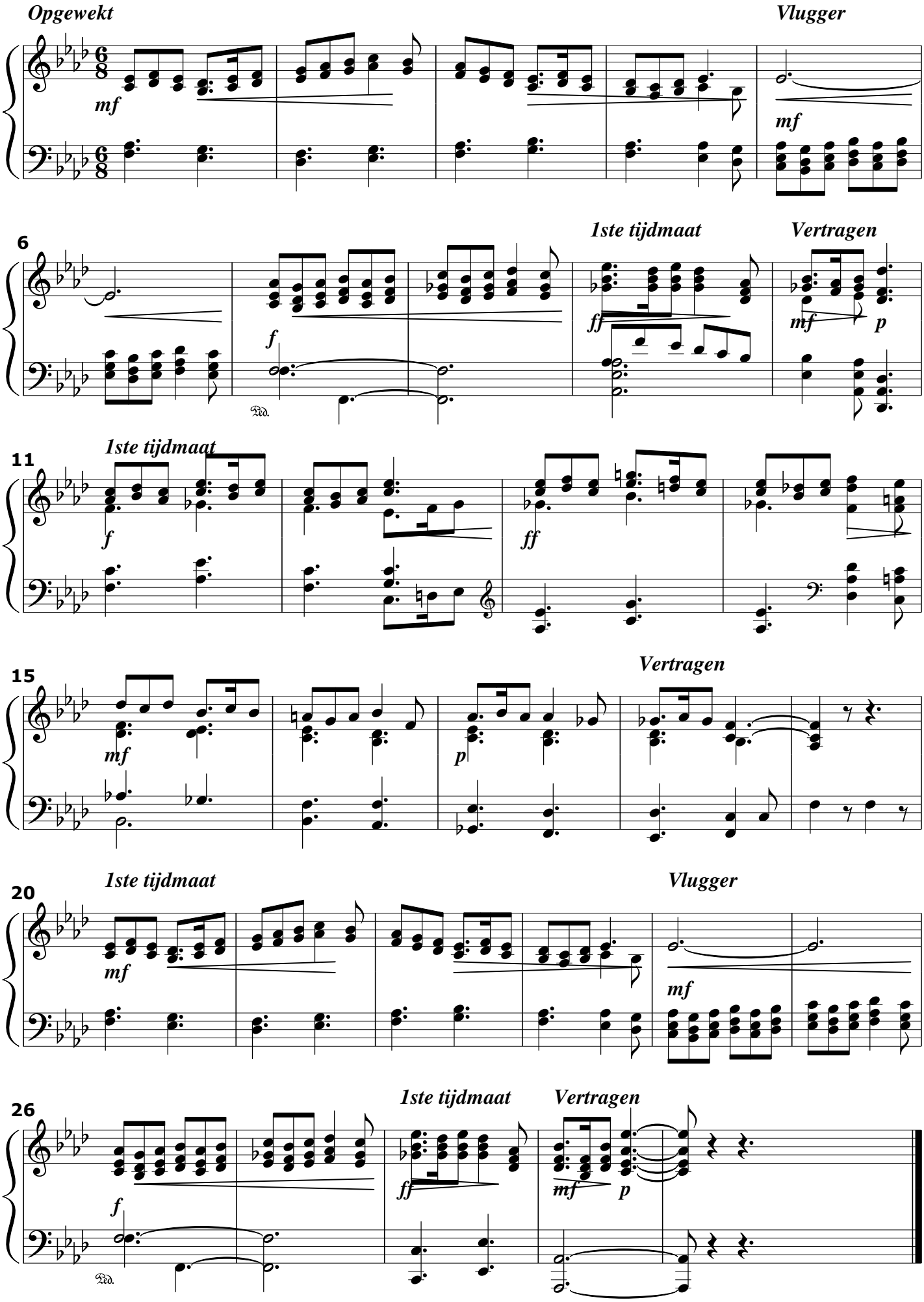

23 november 1933