Flute 2

Die Nacht
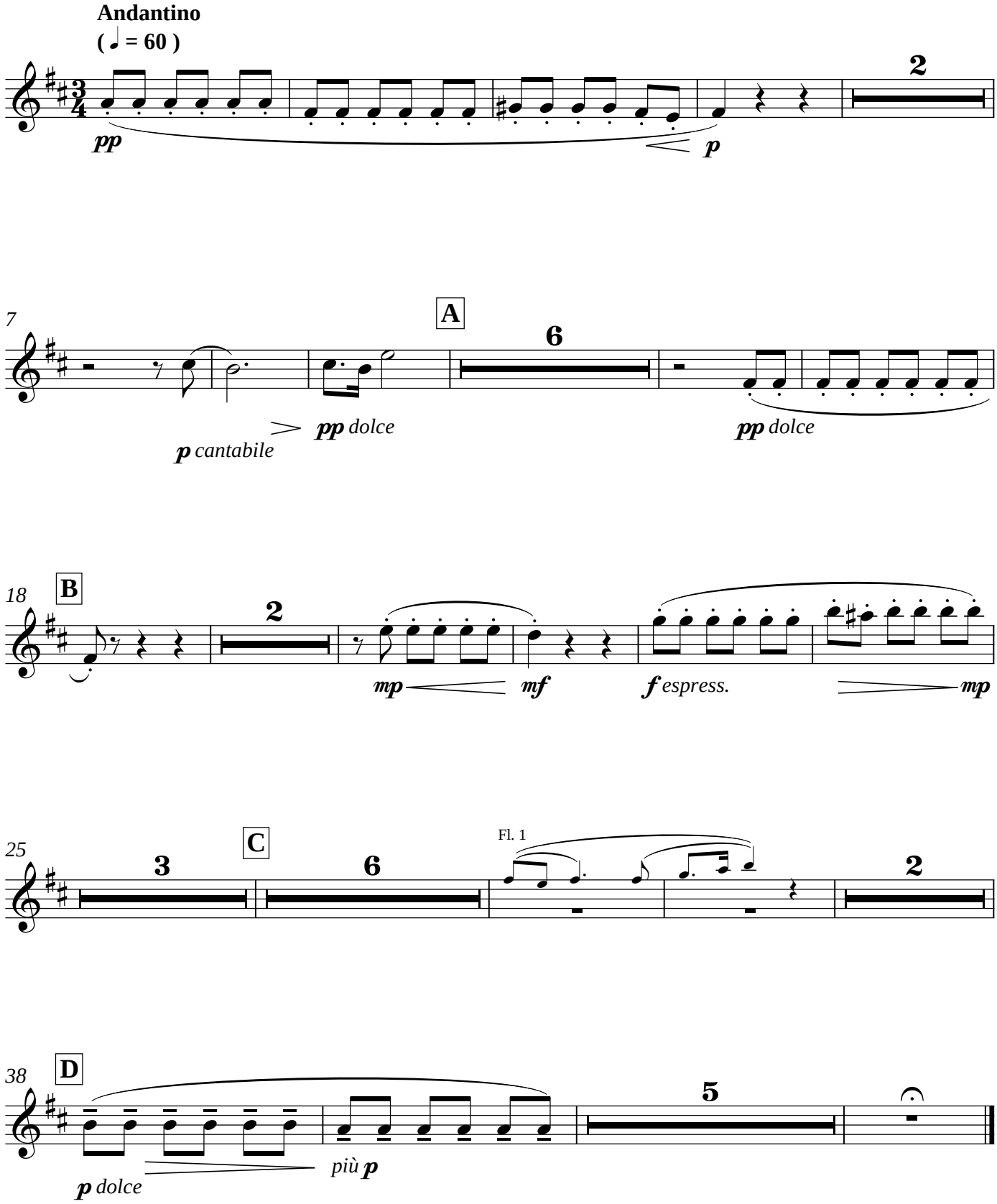
Richard Strauss
Op. 10, N° 3
Arr. Gerardo Aponte Cupido (2014)