Concerto per Flauto traversier [RV 431]

Basso

A. Vivaldi (1678-1741)

[1.] All[egr]o

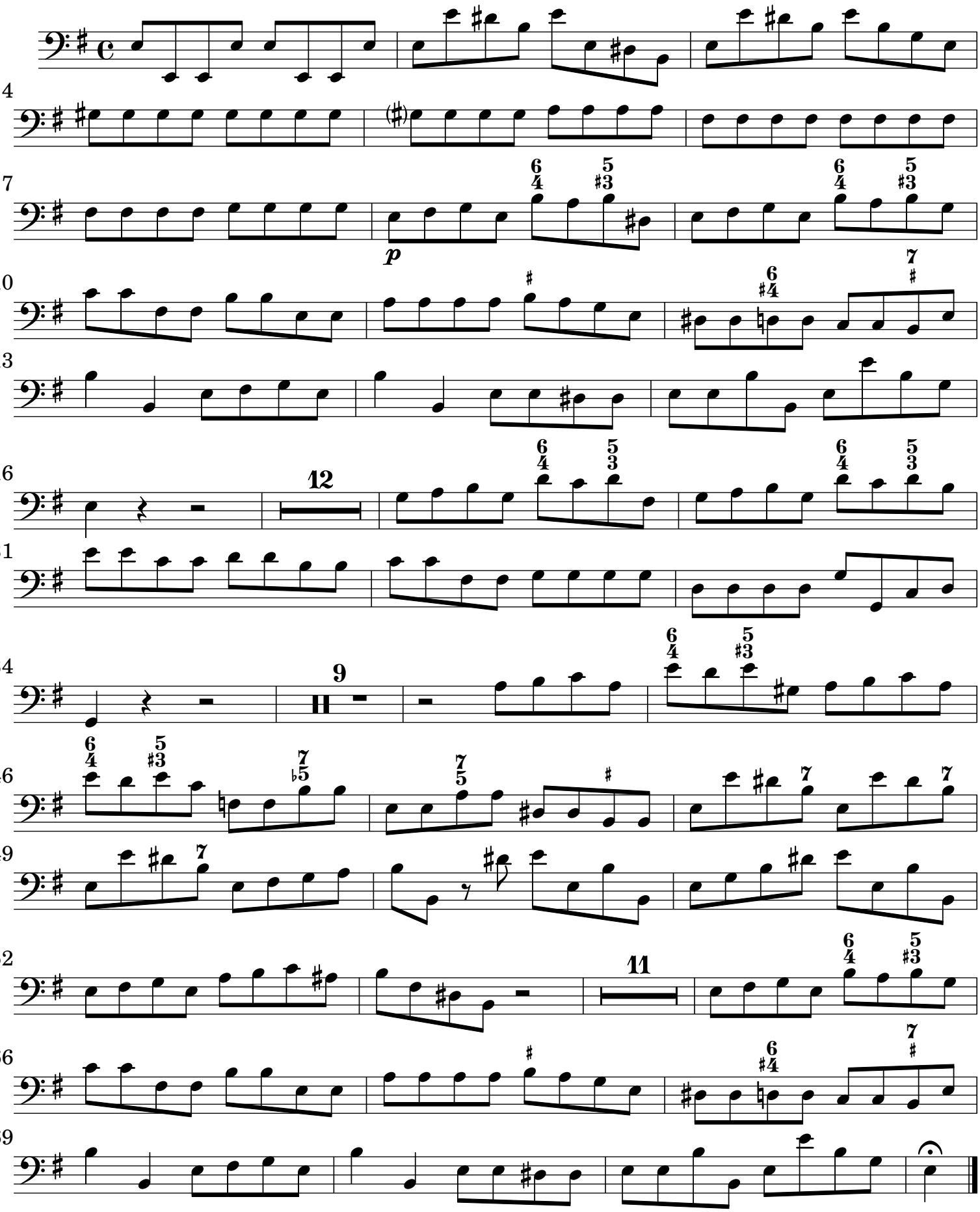

 CC License BY-NC-ND

[2.] Grave supra il libro come stà

[3.] All[egr]o

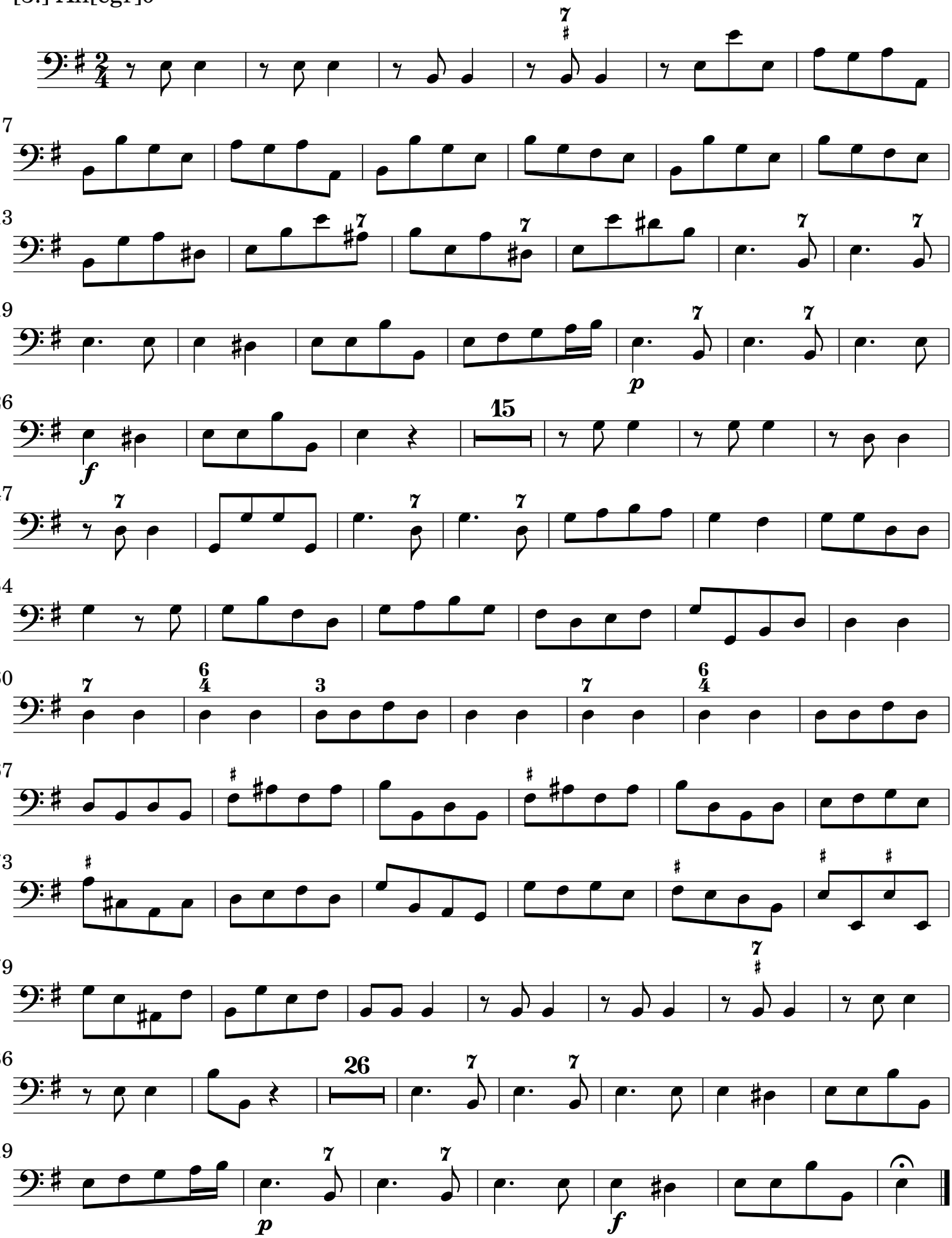

 CC License BY-NC-ND