

7/6

S I X
S O N A T A S
For the
H A R P S I C H O R D .

With Accompaniment for a Violin
Composed by

Christopher Wagenseil

OPERA PRIMA.

LONDON. Printed for *J. Hummel*, at his Musick Shop facing Nassau Street in King Street
St^l Ann's Soho where may be had great choice of new Musick both English and Foreign .

(1740) Vol. 12. No. 4. W 26.

SONATA I

Allegro

Menuetto

Presto

SONATA II

Allegro a Sai

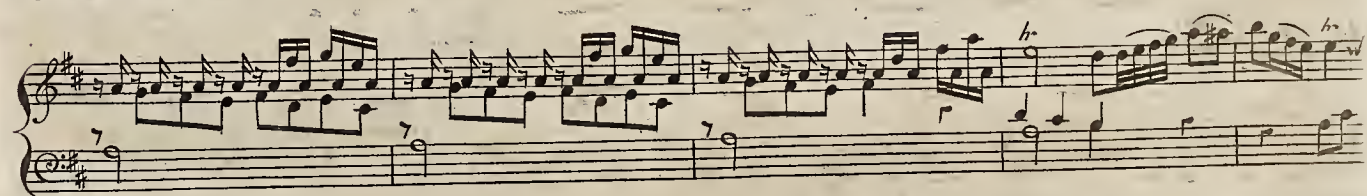
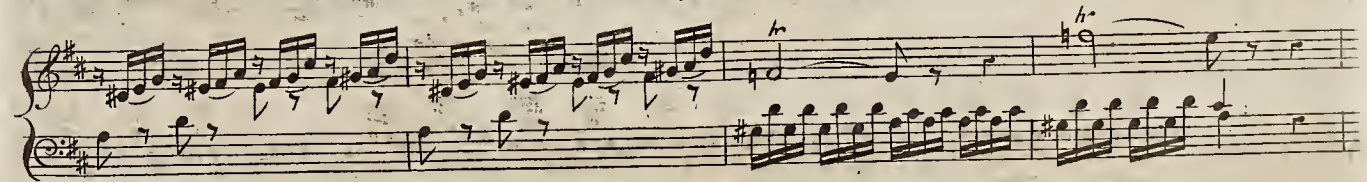
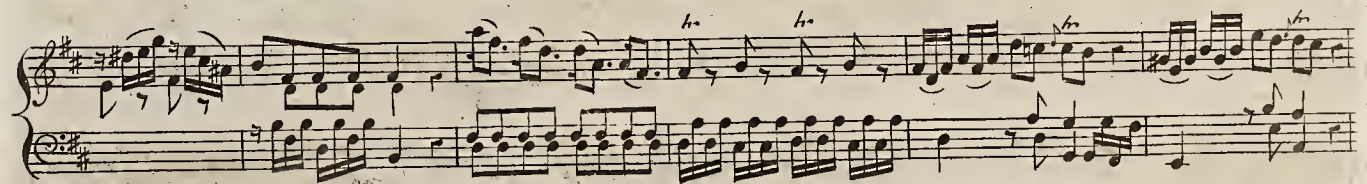
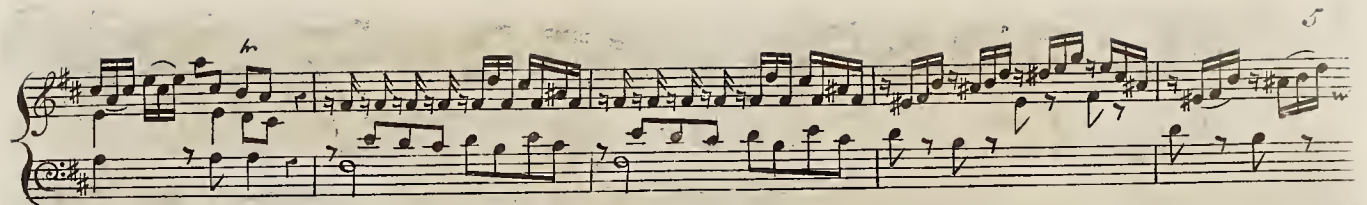

Andantino

*Tempo di
Menuetto*

Menuetto 2^{do}

D.C. Primo Menuetto

SONATA III.

Allegro affai

And. Gratoso

*Tempo di
Menuetto*

This is a handwritten musical score for a Minuet in 3/4 time. The piece is written in one flat (B-flat) and consists of six systems of staves. The first system is marked with a 'tr' (trill) and a 'II' (second ending). The notation includes various musical symbols such as slurs, trills, and repeat signs. The score is written in a clear, elegant hand, typical of 18th or 19th-century musical manuscripts. The key signature is one flat (B-flat), and the time signature is 3/4. The piece begins with a treble clef and a bass clef, and ends with a double bar line and repeat signs.

SONATA IV.

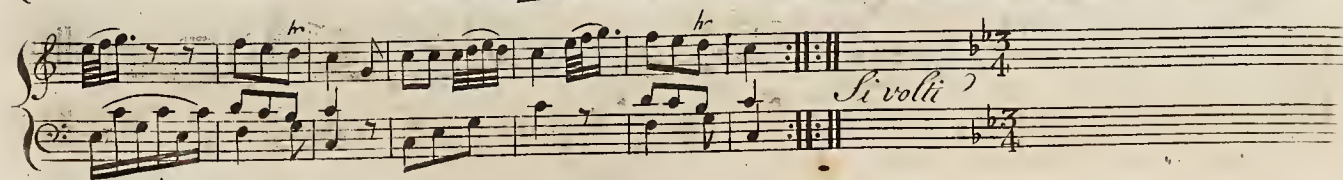
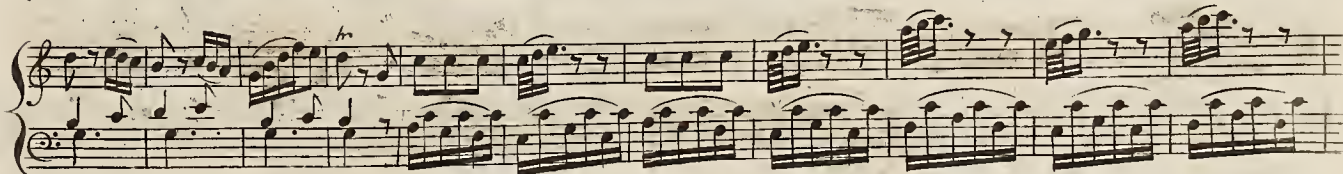
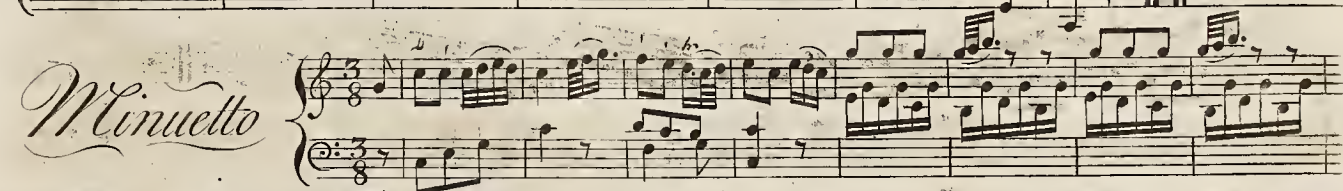
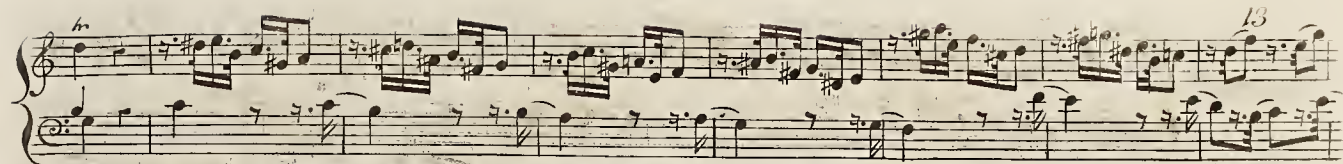

Andante

Allegro assai.

15

SONATA V.

Allegro moderato

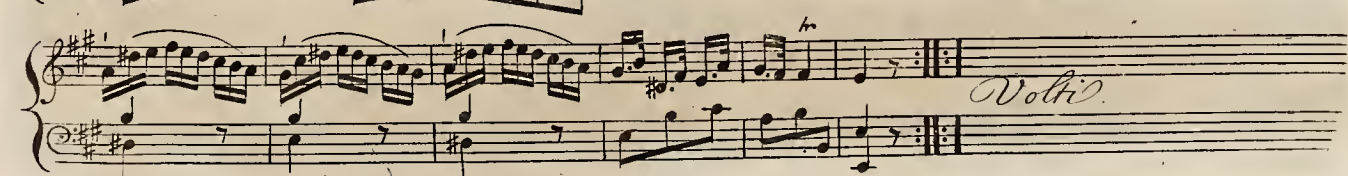
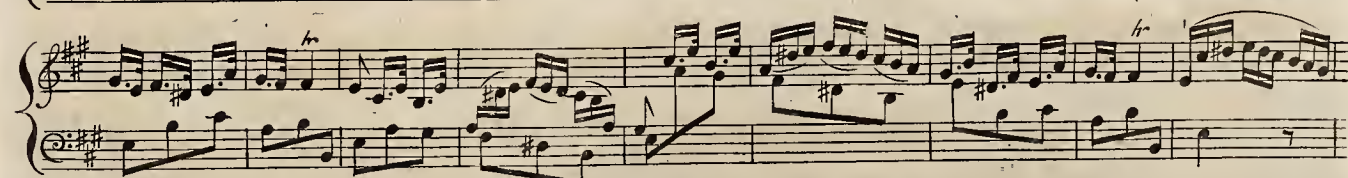
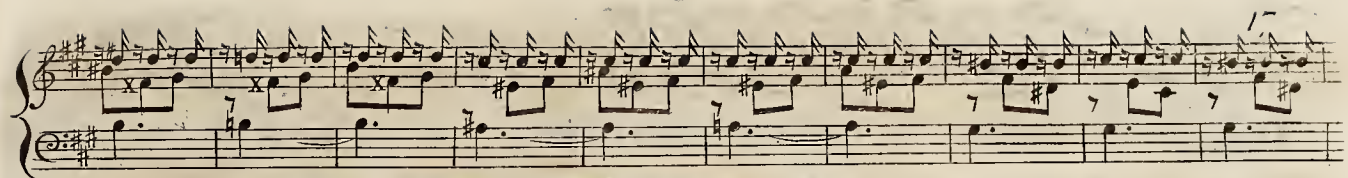

Allegro mollo

19

Menuetto

This is a handwritten musical score for a Minuet in A major, measures 1 through 19. The music is written on ten staves, alternating between treble and bass clefs. The key signature is one sharp (F#), and the time signature is 3/4. The notation includes various musical symbols such as notes, rests, and ornaments (marked with 'h'). The piece concludes with a double bar line and repeat dots at the end of the final staff.

SONATA VI

Allegro assai

Si volti

Menuetto

All.^o assai

N^o 344. 12/52
L. 55. I. 67. 57/52
57/52

S I X
S O N A T A S
For the
H A R P S I C H O R D .

With Accompaniment for a Violin
Composed by

Christopher Wagenseil

OPERA PRIMA.

546
LONDON. Printed for *A. Hammel*, at his Musick Shop facing Nefsau Street in King Street
St-Anns Soho. where may be had great choice of new Musick both English and Foreign .

6413007

VIOLINO

SONATA I *Allegro*

Menuetto

VIOLINO

3

Presto

Violino musical score, Presto tempo, 2/4 time signature, key of B-flat major. The score consists of ten staves of music. It features a variety of musical notations including eighth and sixteenth notes, triplets, slurs, and dynamic markings like 'tr' (trill) and 'lr' (legger). The piece concludes with a double bar line and repeat signs.

SONATA II

Allegro assai

Andantino

VIOLINO

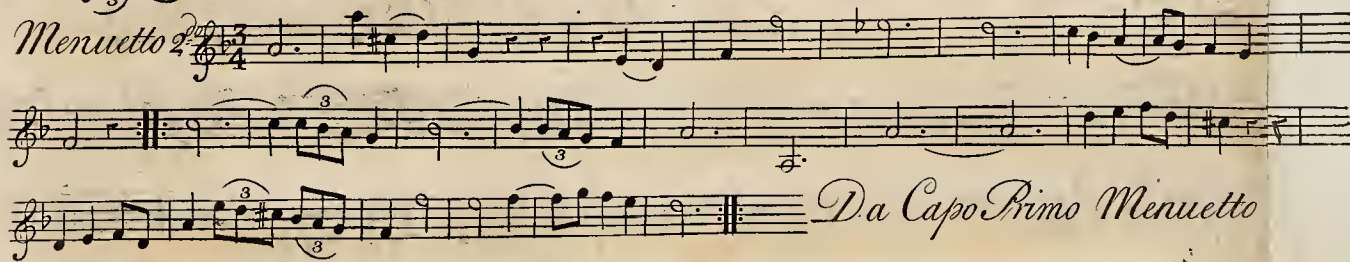
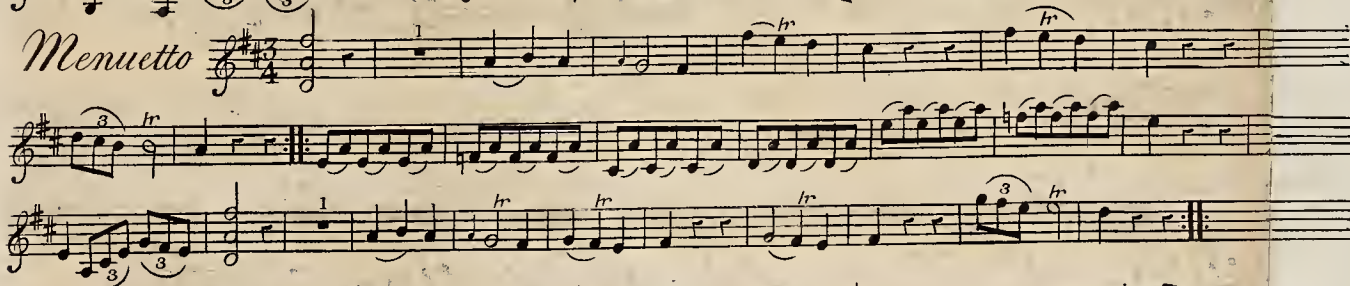

Da Capo Primo Menuetto

SONATA III

Allegro assai

VIOLINO

7

Andante

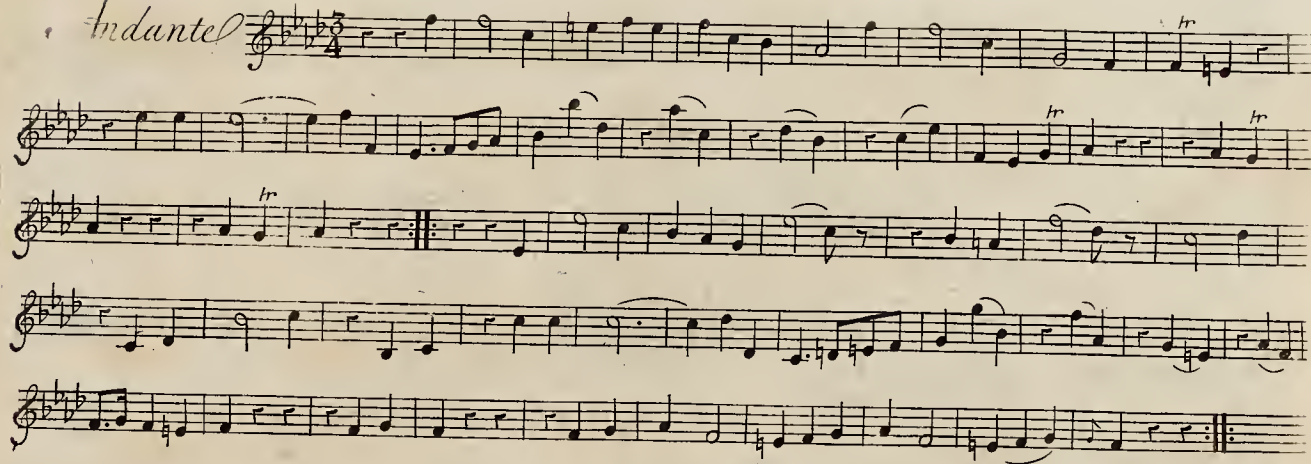

Tempo di Menuetto

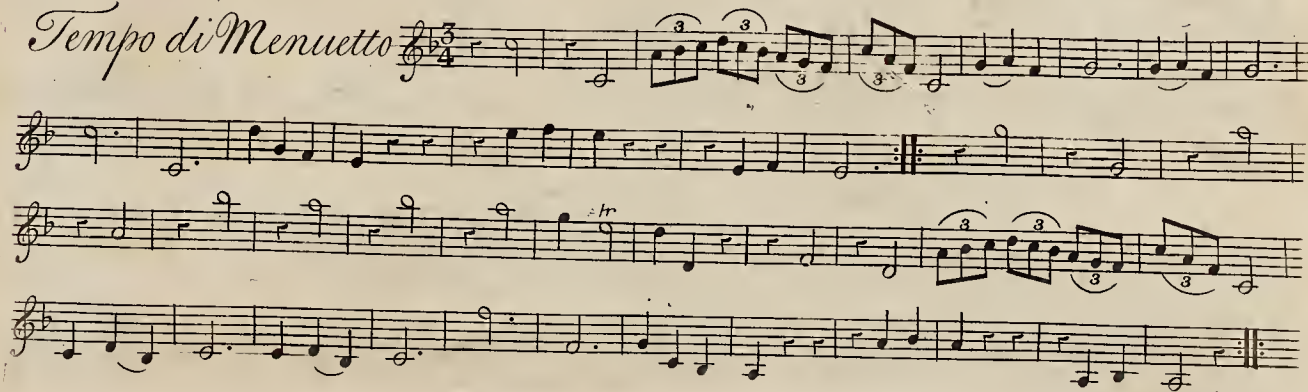

VIOLINO

SONATA IV

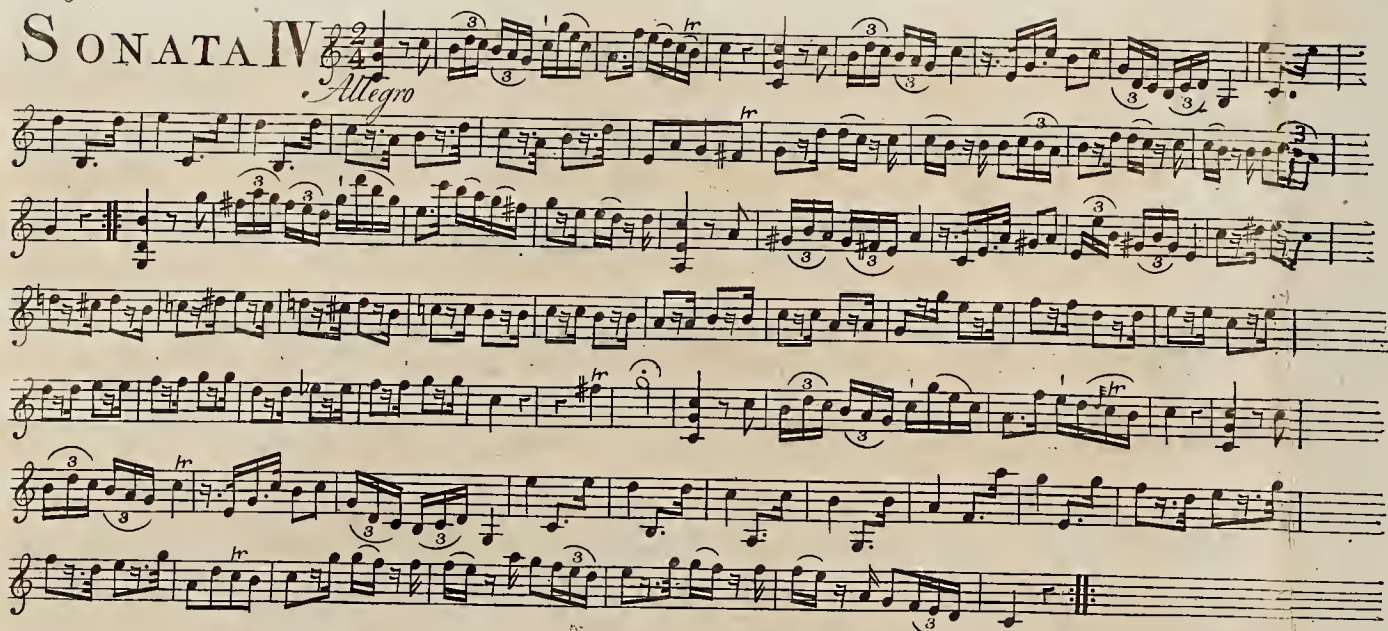
Allegro

Menuetto

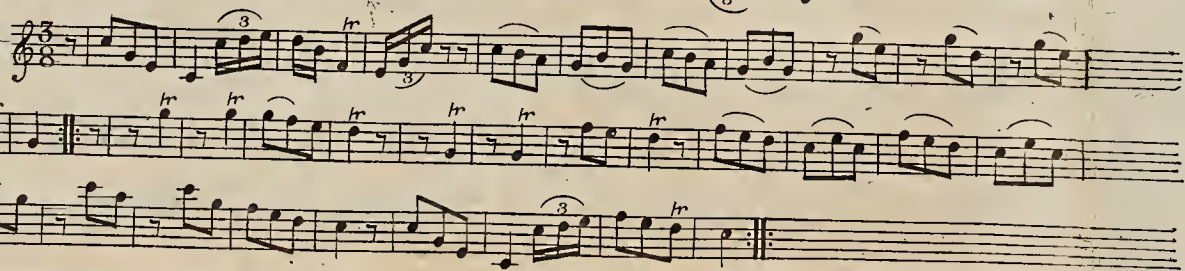

VIOLINO

9

Andante

All: apai

VIOLINO

SONATA V

Allegro Moderato

Allegro molto

VIOLINO

11

SONATA VI

Allegro assai

V I O L I N O

13

Menuetto

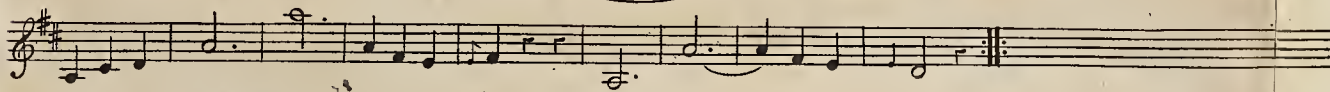
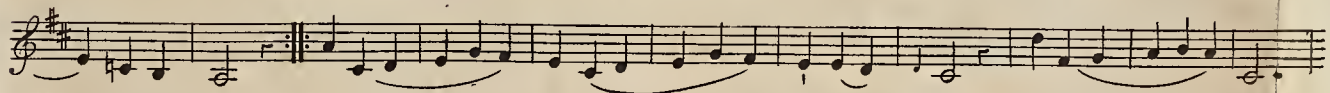
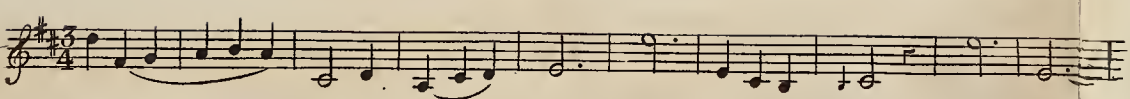

Allegro

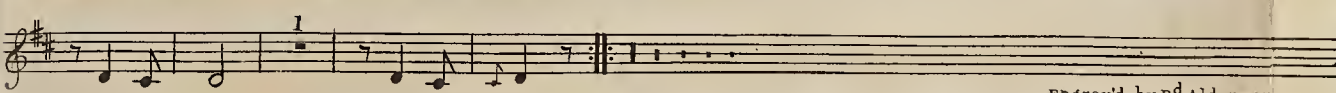
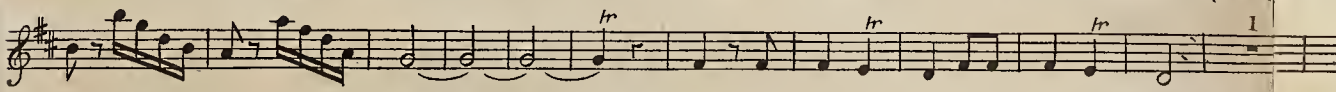
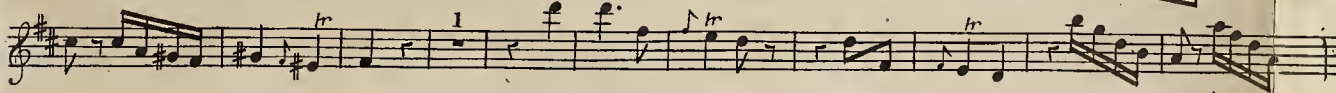
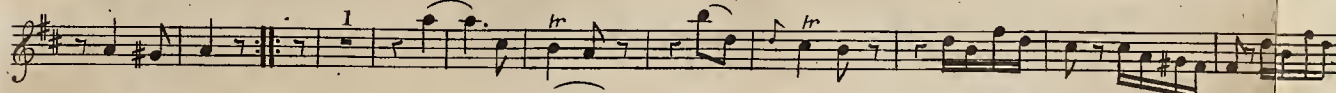
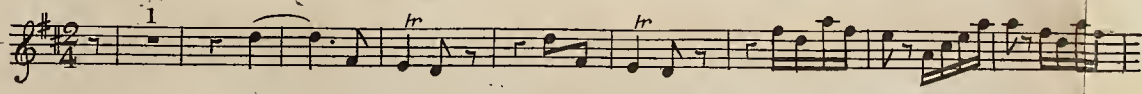

Engrav'd by R^d Alderman

天

17