M
280-11

LES PARISIENNES

Grande Valse

à quatre mains

PAR

GEORGES MATHIAS

Op: 41

Pr: 7f 50

AU MÉNESTREL rue Vivienne 2bis Paris HEUGEL & Cie
editeurs-libraires pour la France et l'Etranger.

AU MÉNESTREL
rue Vivienne
HEUGEL & Cie

LES PARISIENNES

à Madame

L. DUVERGIER

de

HAURANNE

PR: 7f. 50.

GRANDE

VALSE

à

4 MAINS

PR: 7f. 50.

PAR

GEORGES MATHIAS

Paris, AU MÉNESTREL, 2bis rue Vivienne, HEUGEL et Cie. Editeur pour la France et l'Etranger.

GRANDE VALSE À 4 MAINS

LES PARISIENNES

à Madame L. DUVERGIER de HAURANNE.

par **GEORGES MATHIAS**

OP: 41.

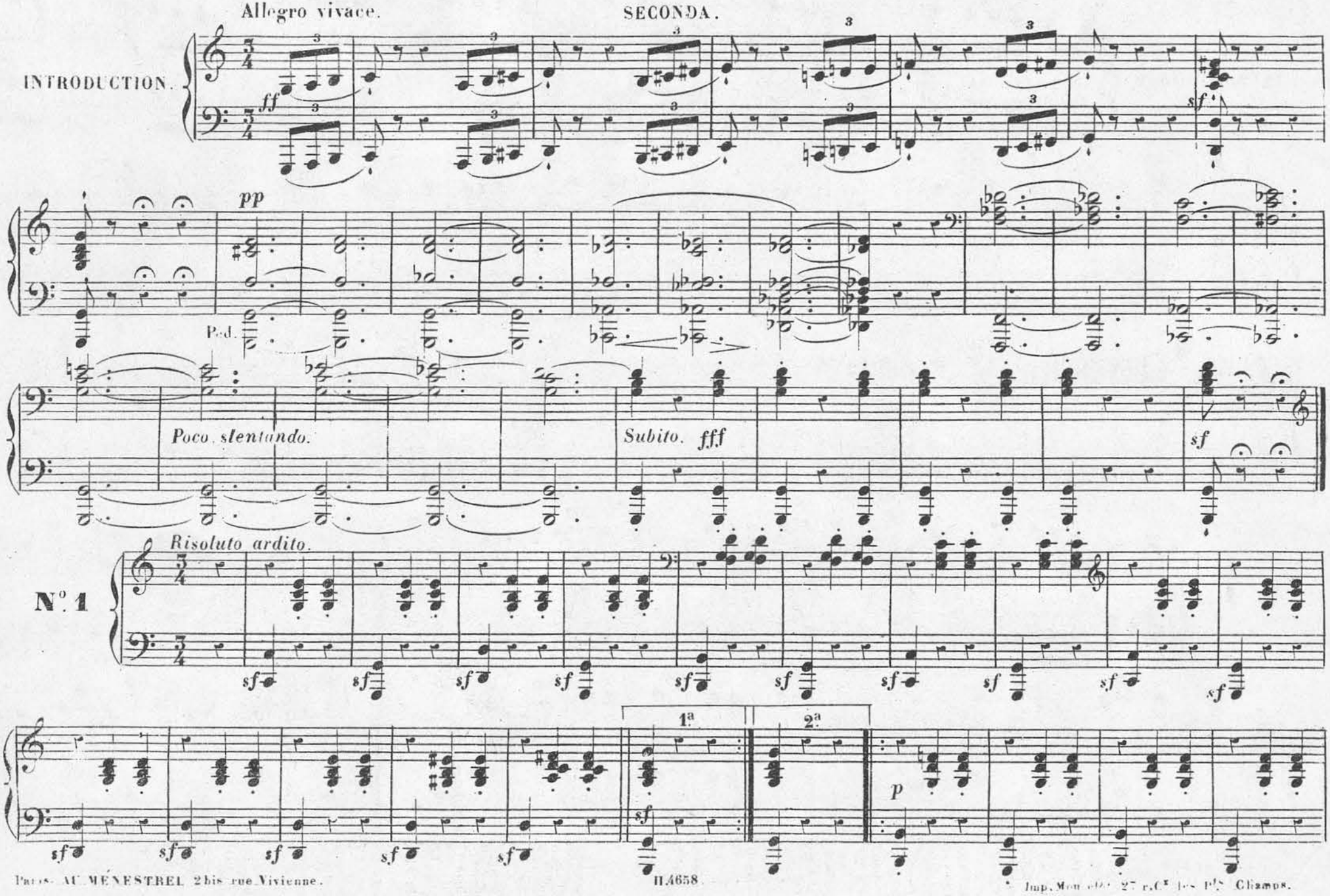

Paris. AU MÉNESTREL 2 bis rue Vivienne.
H.4658.
Imp. Mon. et Cie 27 r. Cx les Pts Champs.

GRANDE VALSE À 4 MAINS

LES PARISIENNES

à Madame L. DUVERGIER de HAURANNE.

par **GEORGES MATHIAS**

OP: 41.

PRIMA.

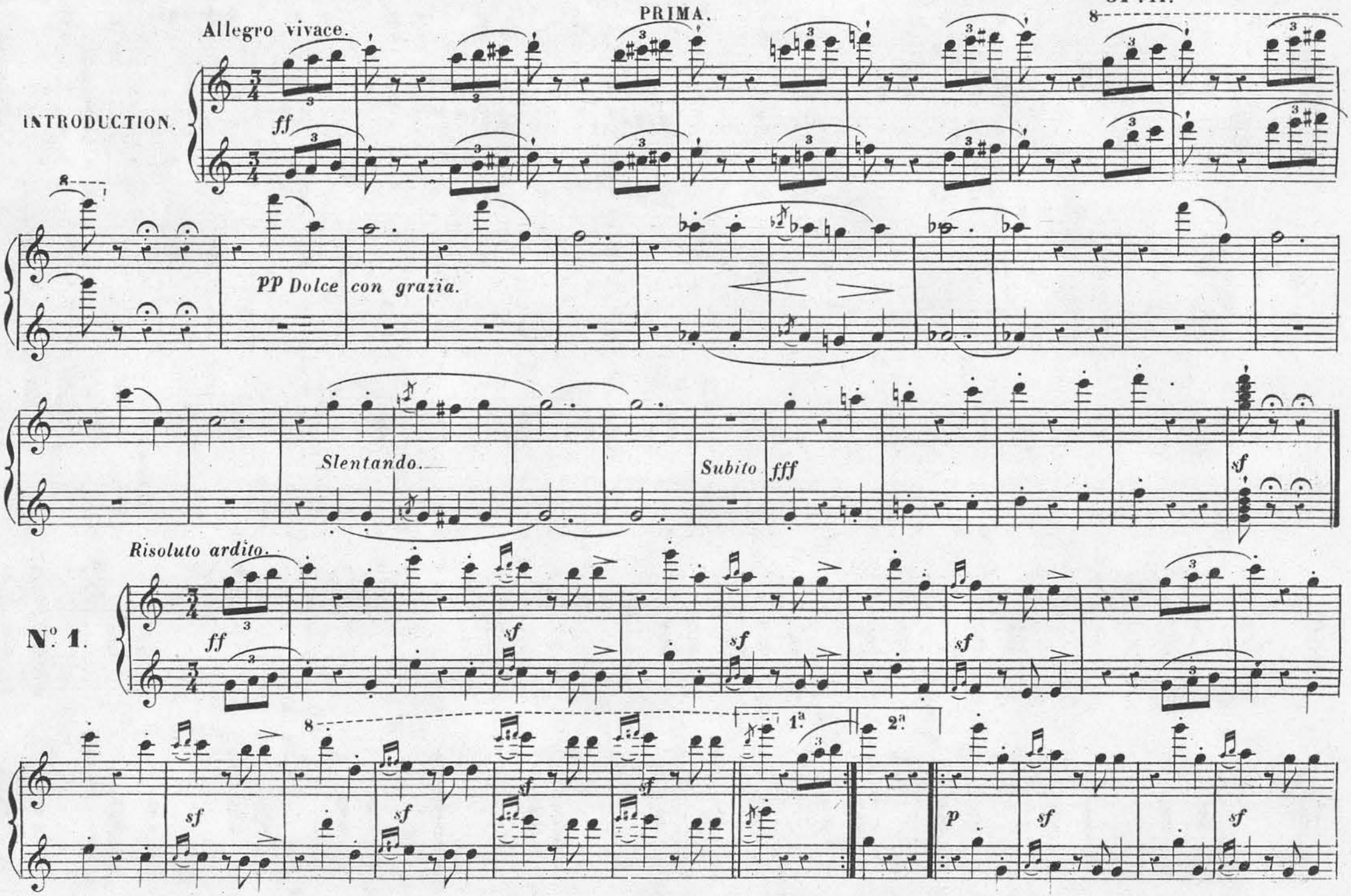

Paris, AU MÉNESTREL 2 bis rue Vivienne H.4658. Imp. Moucelot 27 r. Cie des Pts Champs.

SECONDA

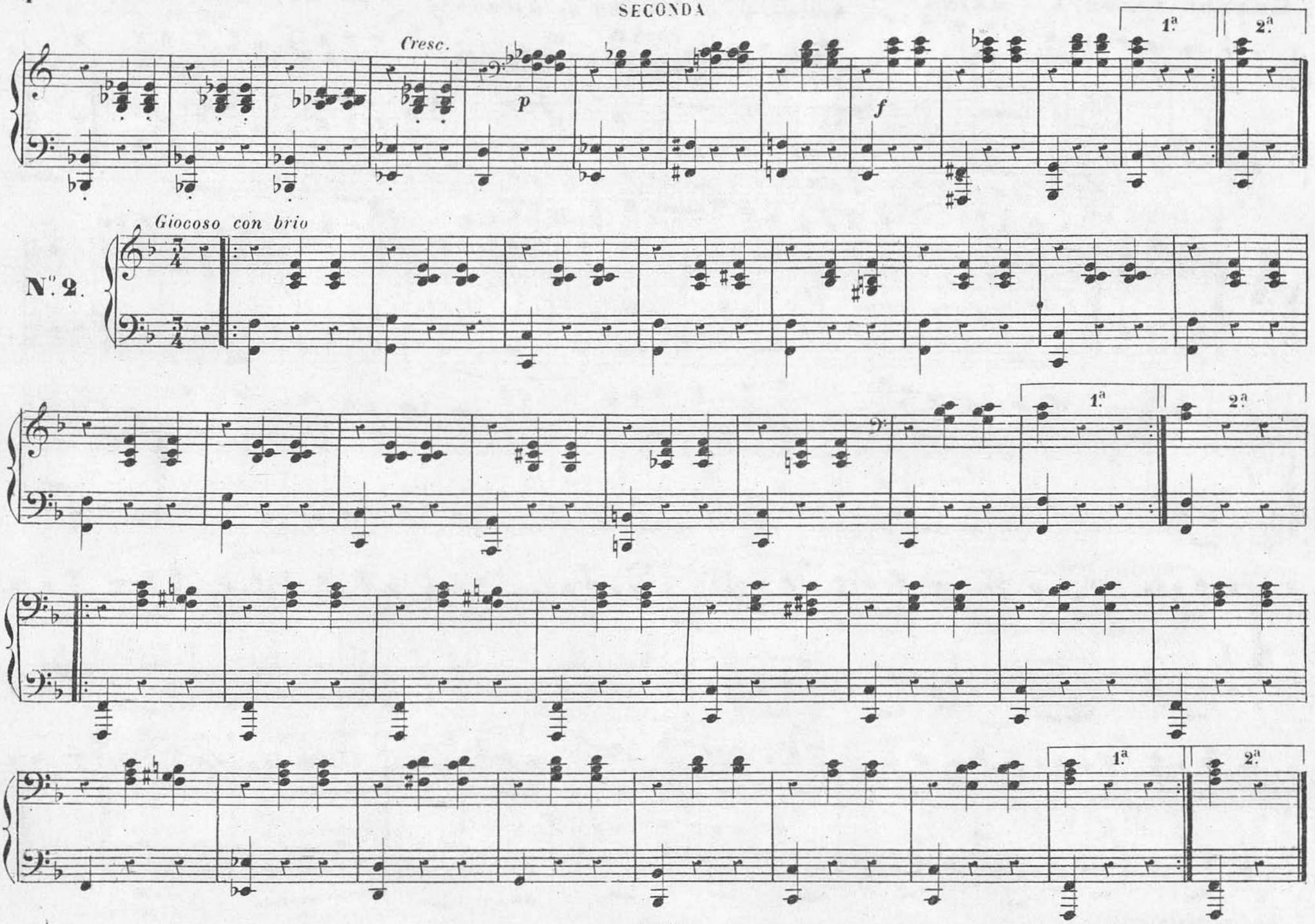

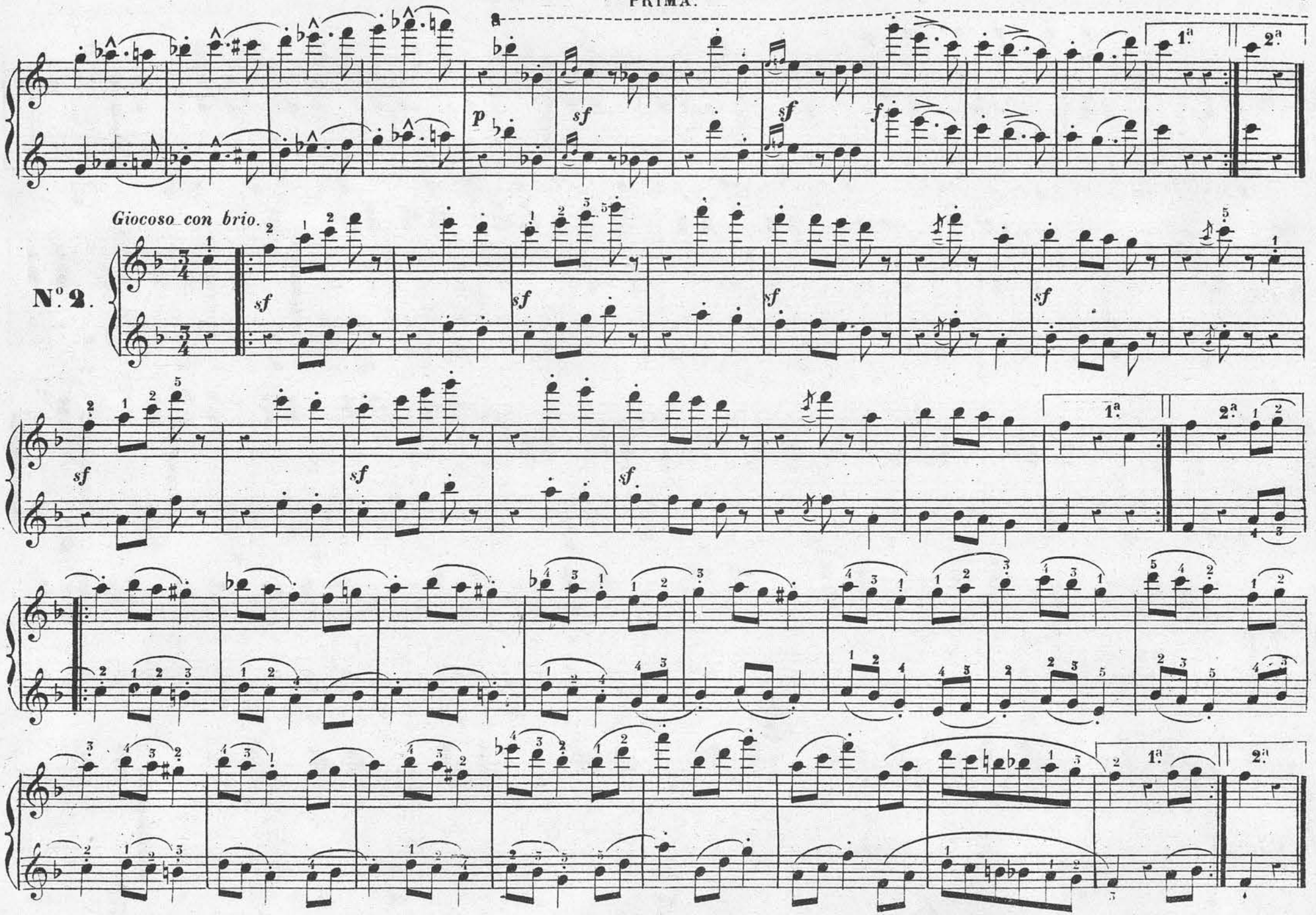
8
p
sf
sf
f
1ª
2ª
Giocoso con brio.
N°. 2.
sf
sf
sf
sf
1ª
2ª
sf
sf
sf
1ª
2ª

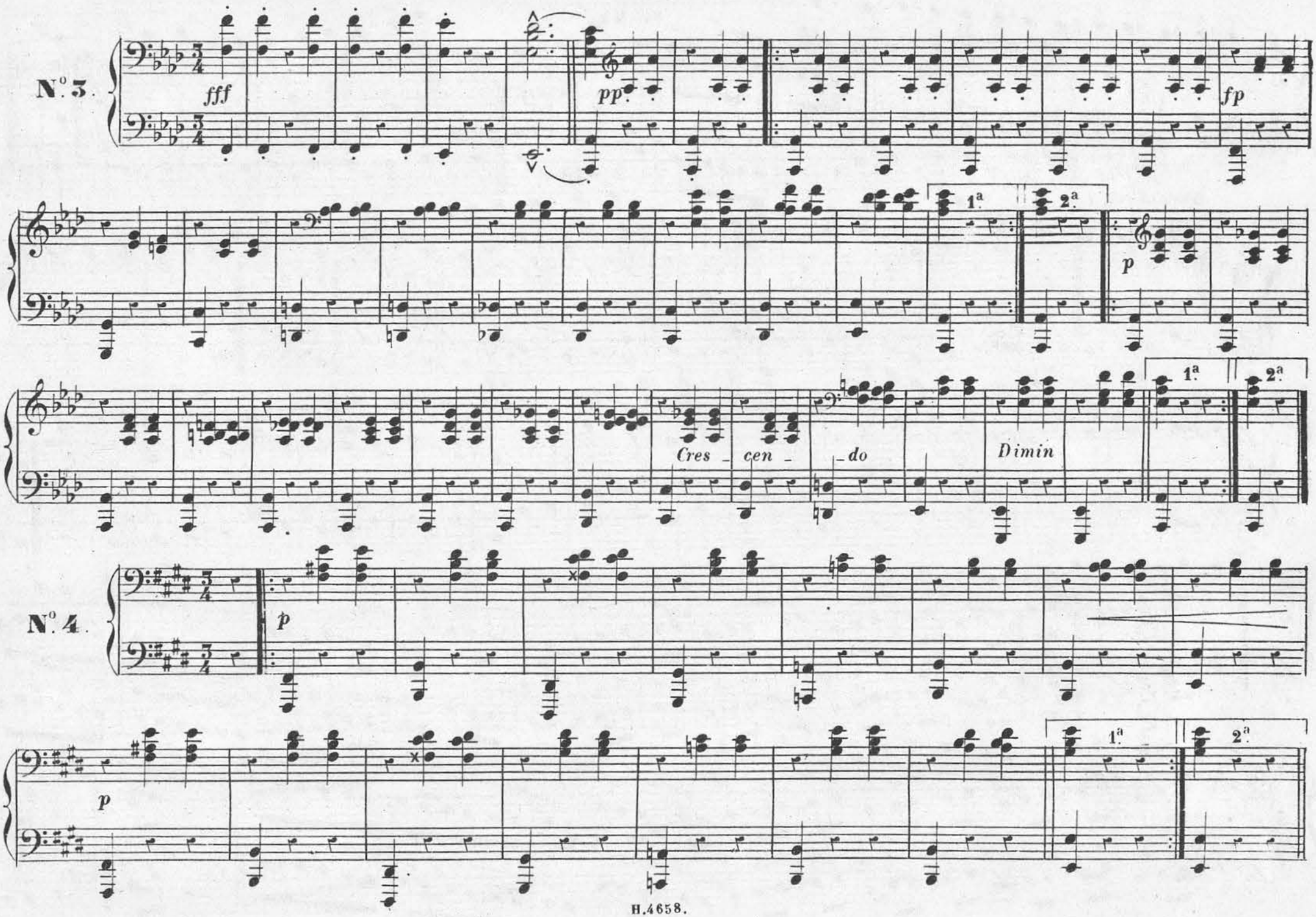
N.o 3.
fff
pp
fp
1.a
2.a
p
Cres _ cen _ _ do
Dimin
N.o 4.
p
p
1.a
2.a

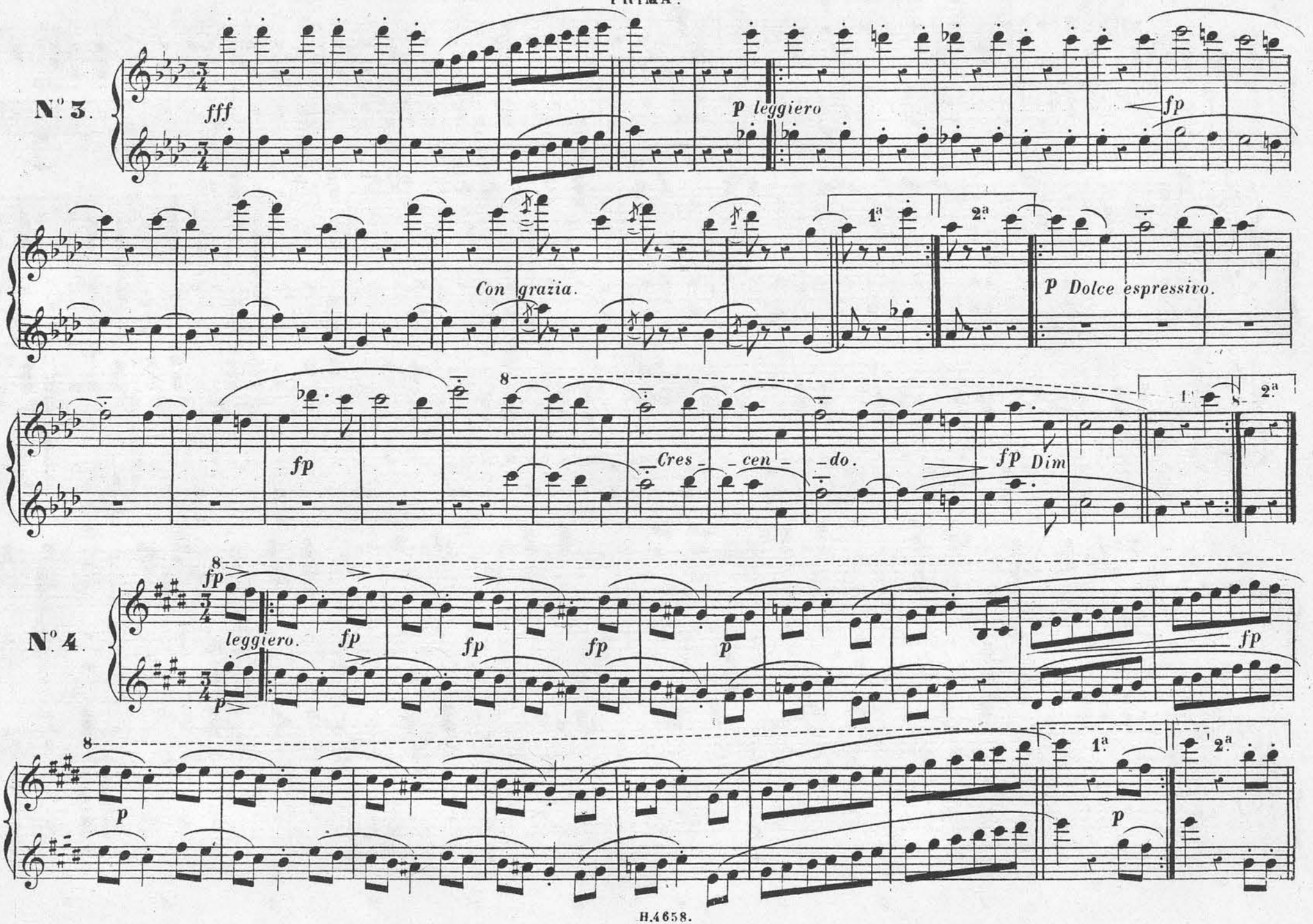
N°. 3.
fff
p leggiero
fp
Con grazia.
1ª
2ª
p Dolce espressivo.
fp
Cres_ _cen_ _do.
fp Dim
N°. 4.
fp
leggiero.
fp
fp
fp
p
fp
p
1ª
2ª
p

SECONDA.

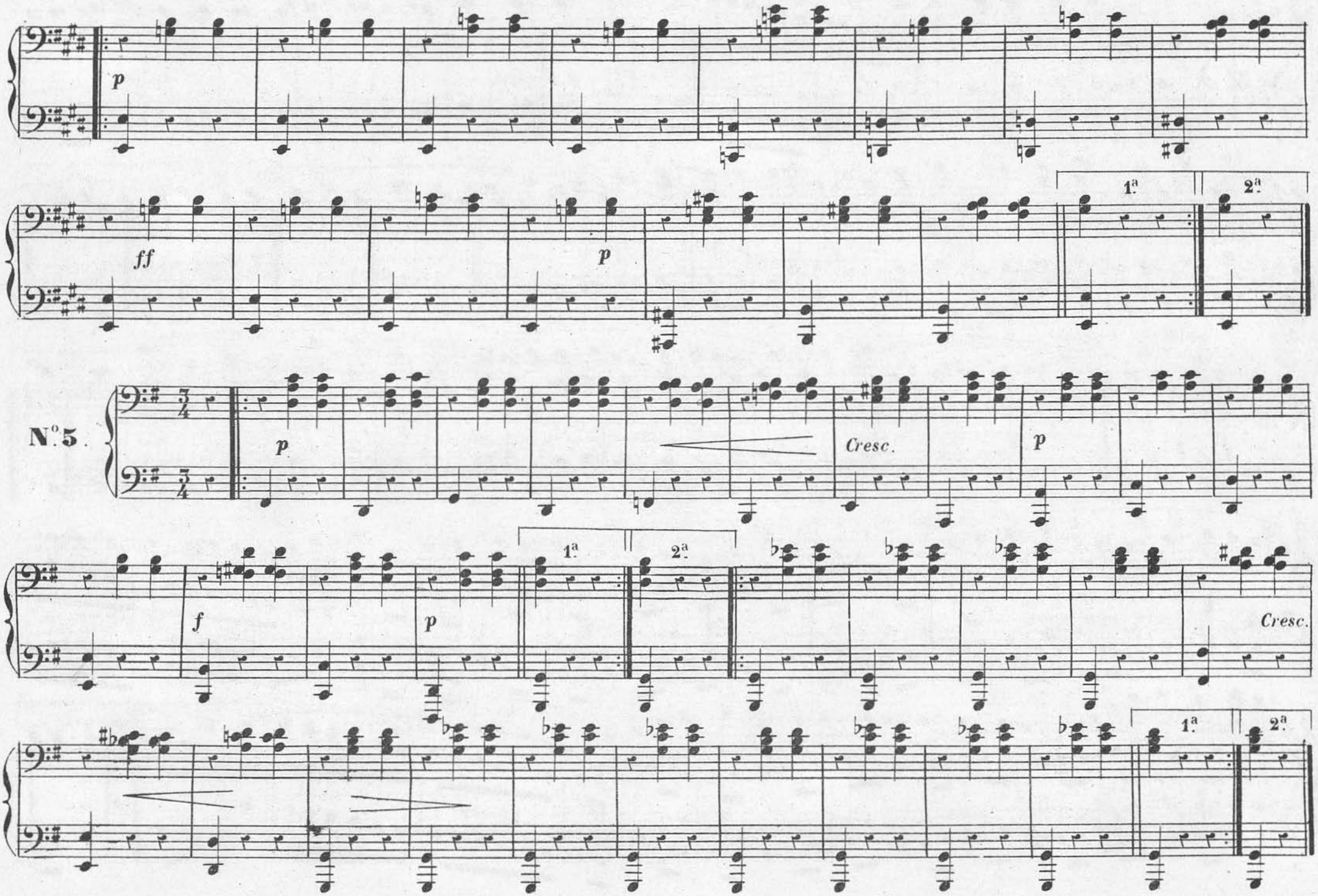

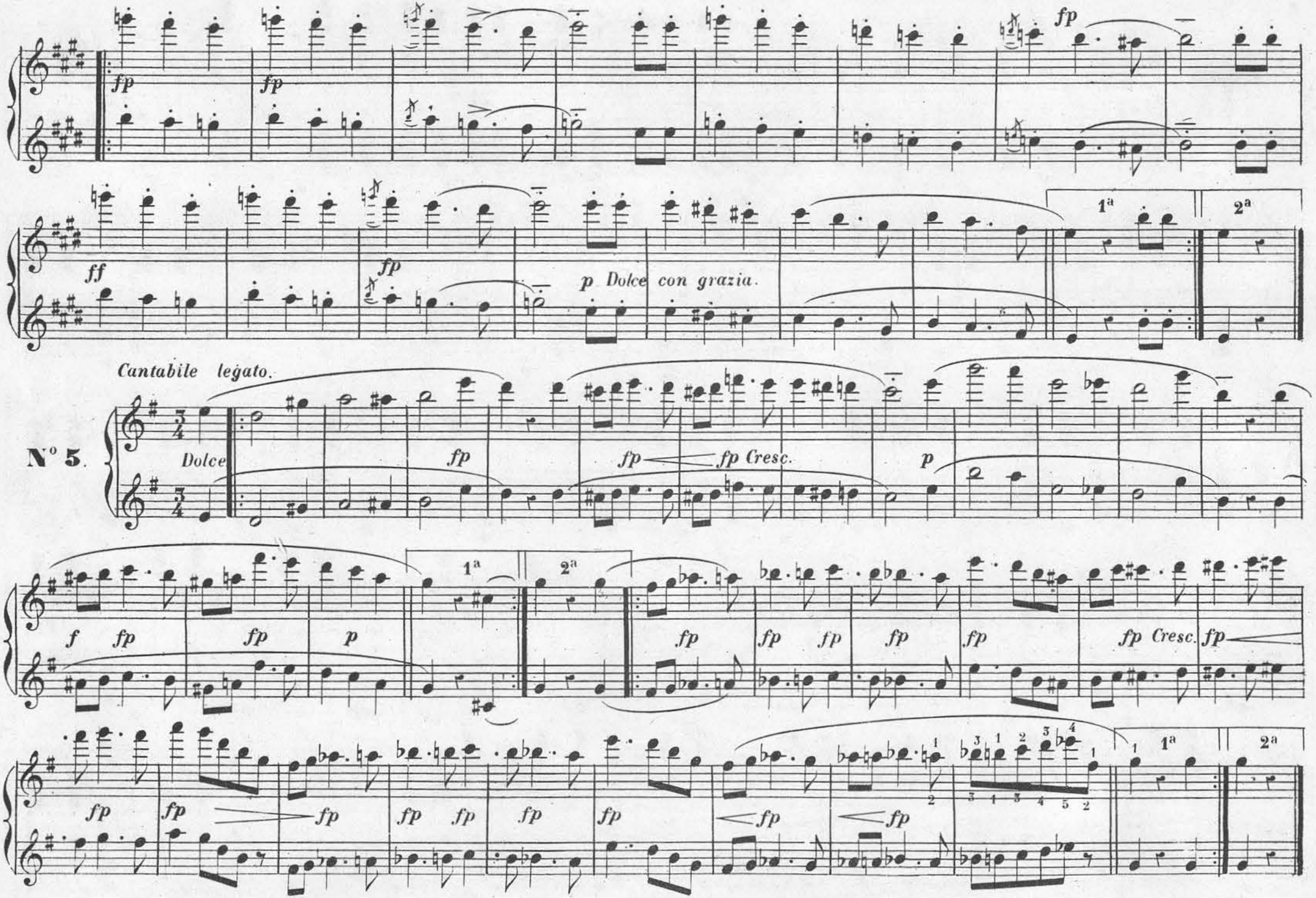
fp
fp
fp
ff
fp
p Dolce con grazia.
1ª
2ª
Cantabile legato.
Nº 5.
Dolce
fp
fp Cresc.
p
f
fp Cresc.

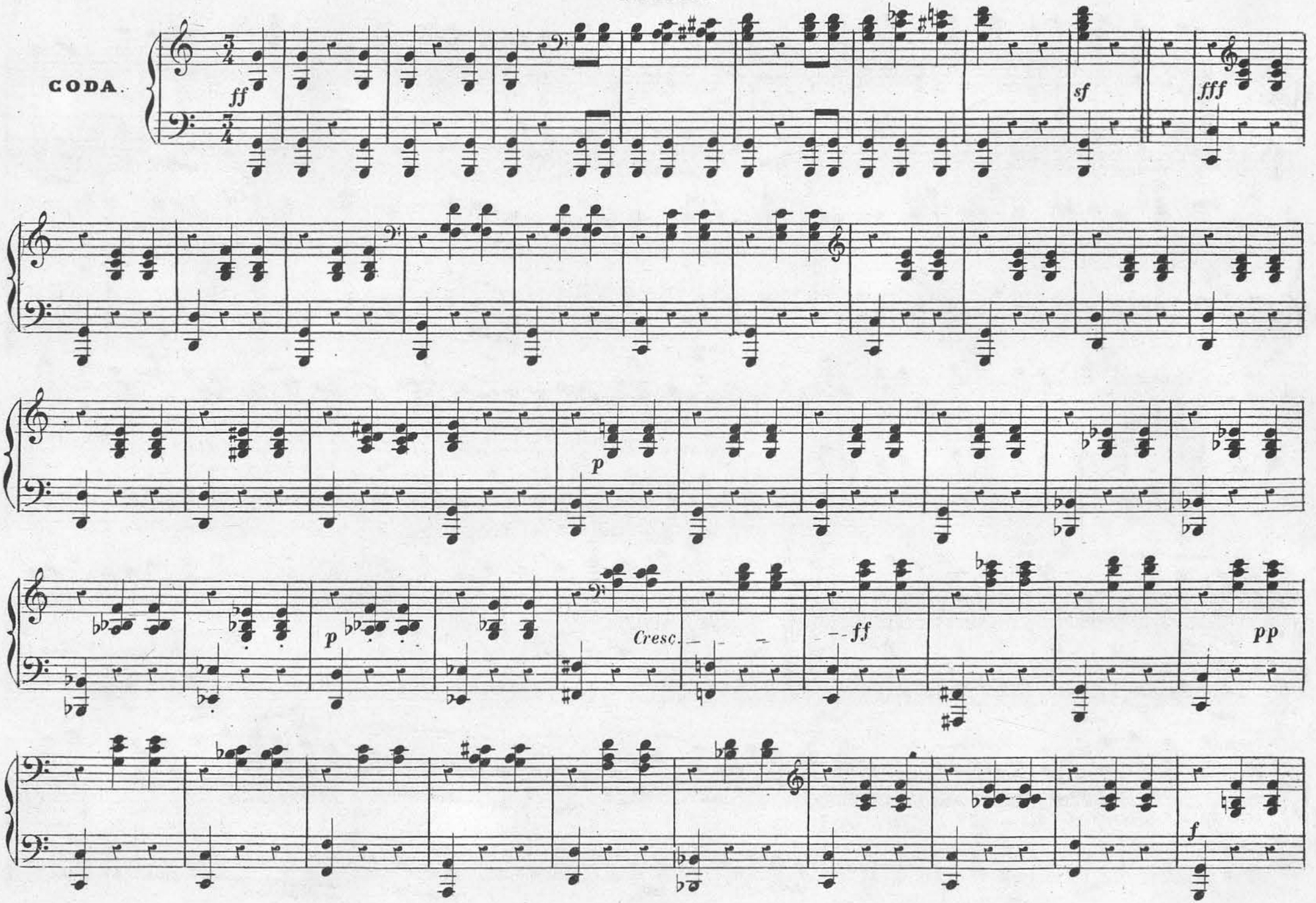
CODA.
ff
sf
fff
p
p
Cresc.
ff
pp
f

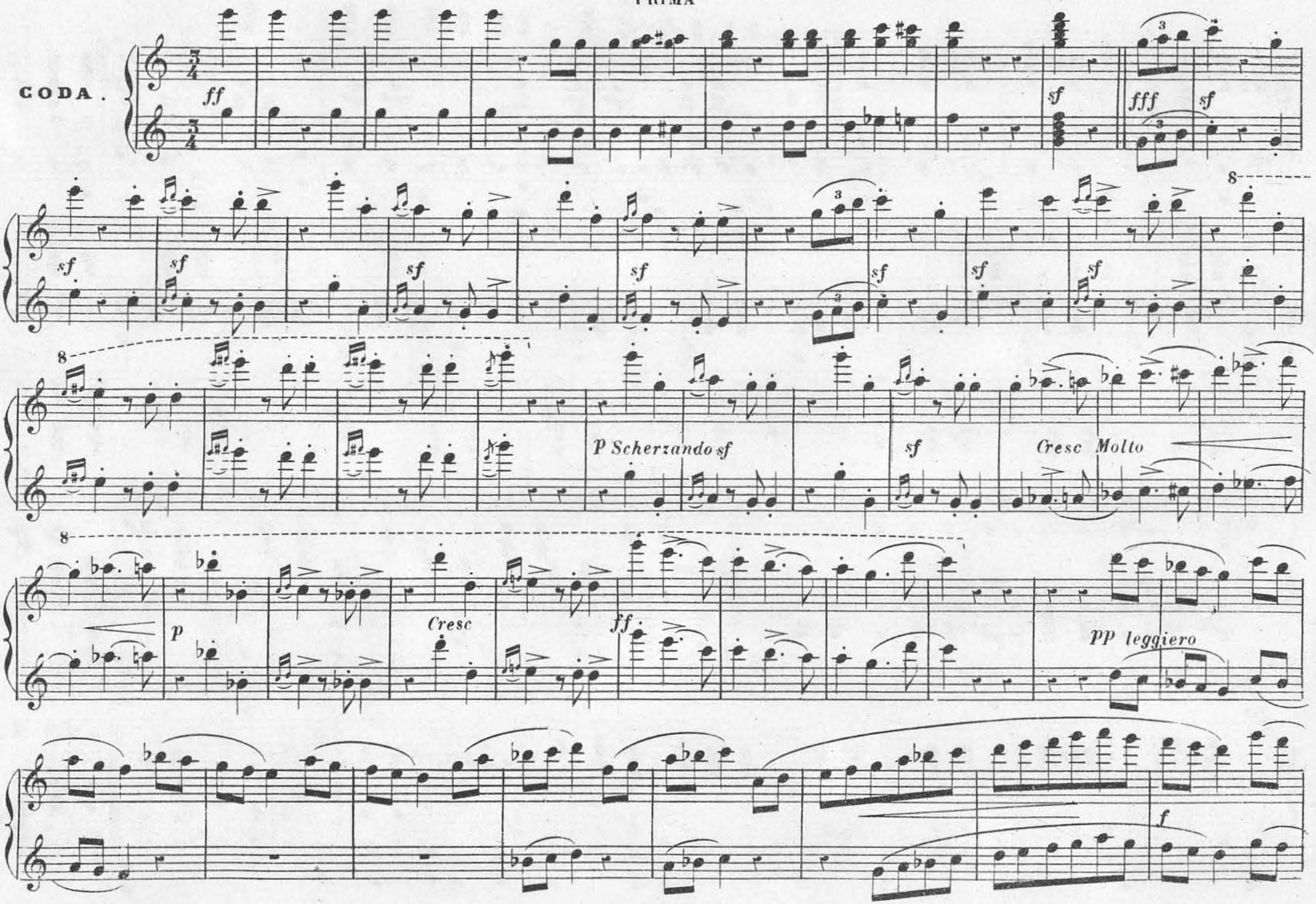
CODA.
ff
sf
fff
sf
sf
sf
sf
sf
sf
sf
sf
8
8
P Scherzando sf
sf
Cresc Molto
8
p
Cresc
ff
pp leggiero
f

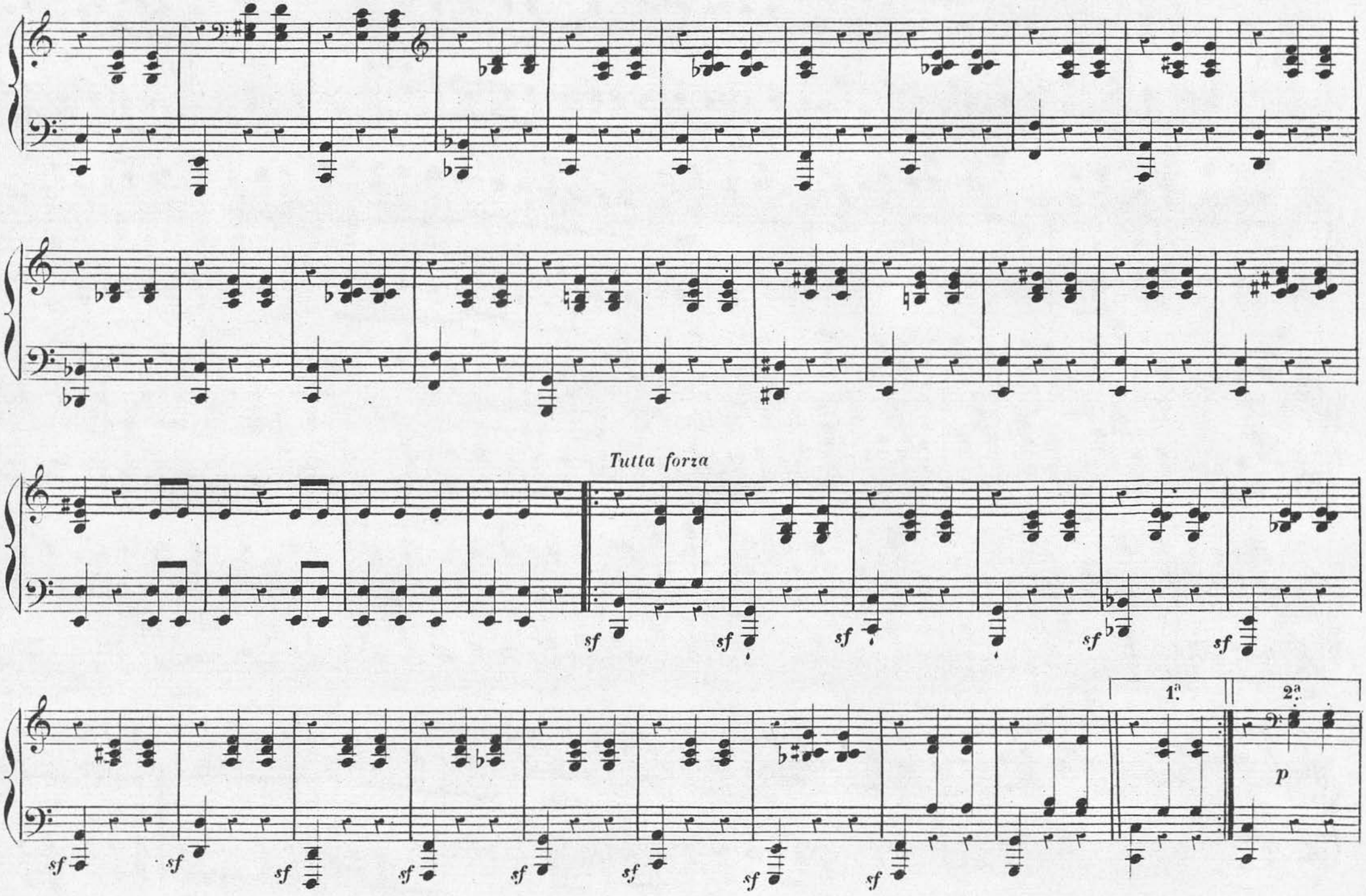
Tutta forza
sf
1ª
2ª
p

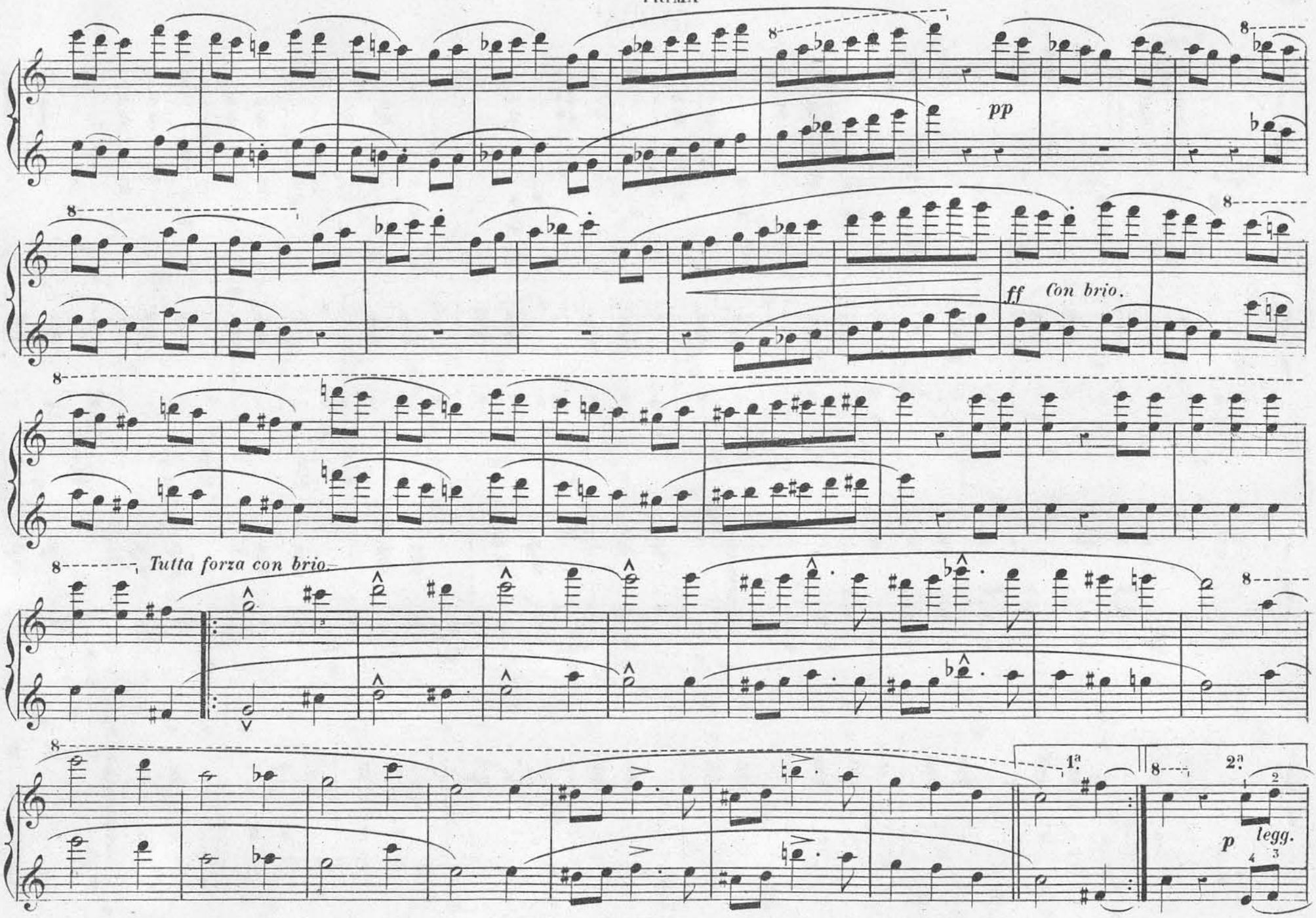
pp
ff Con brio.
Tutta forza con brio
1ª
2ª
p legg.

SECONDA

Leggiero.

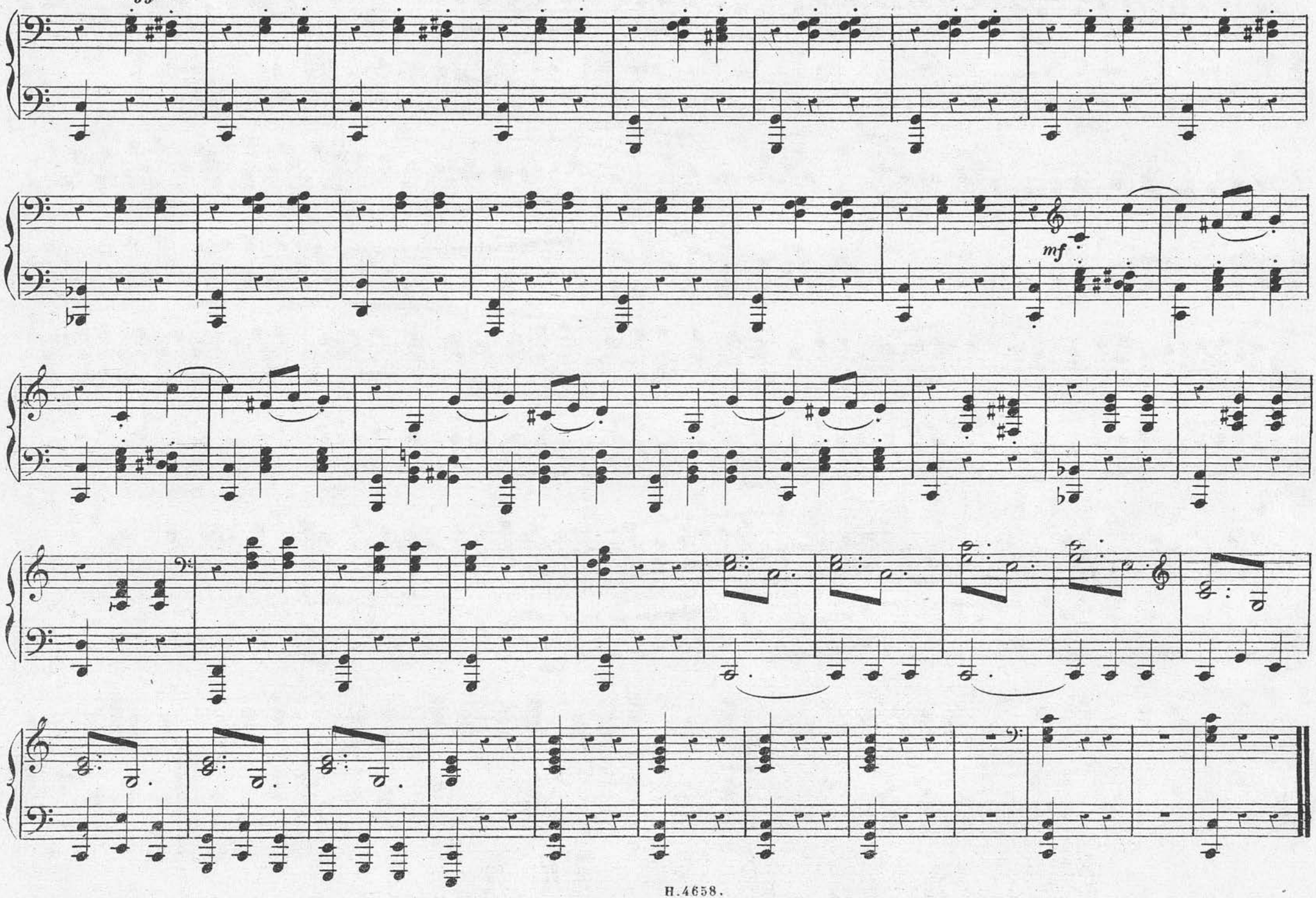

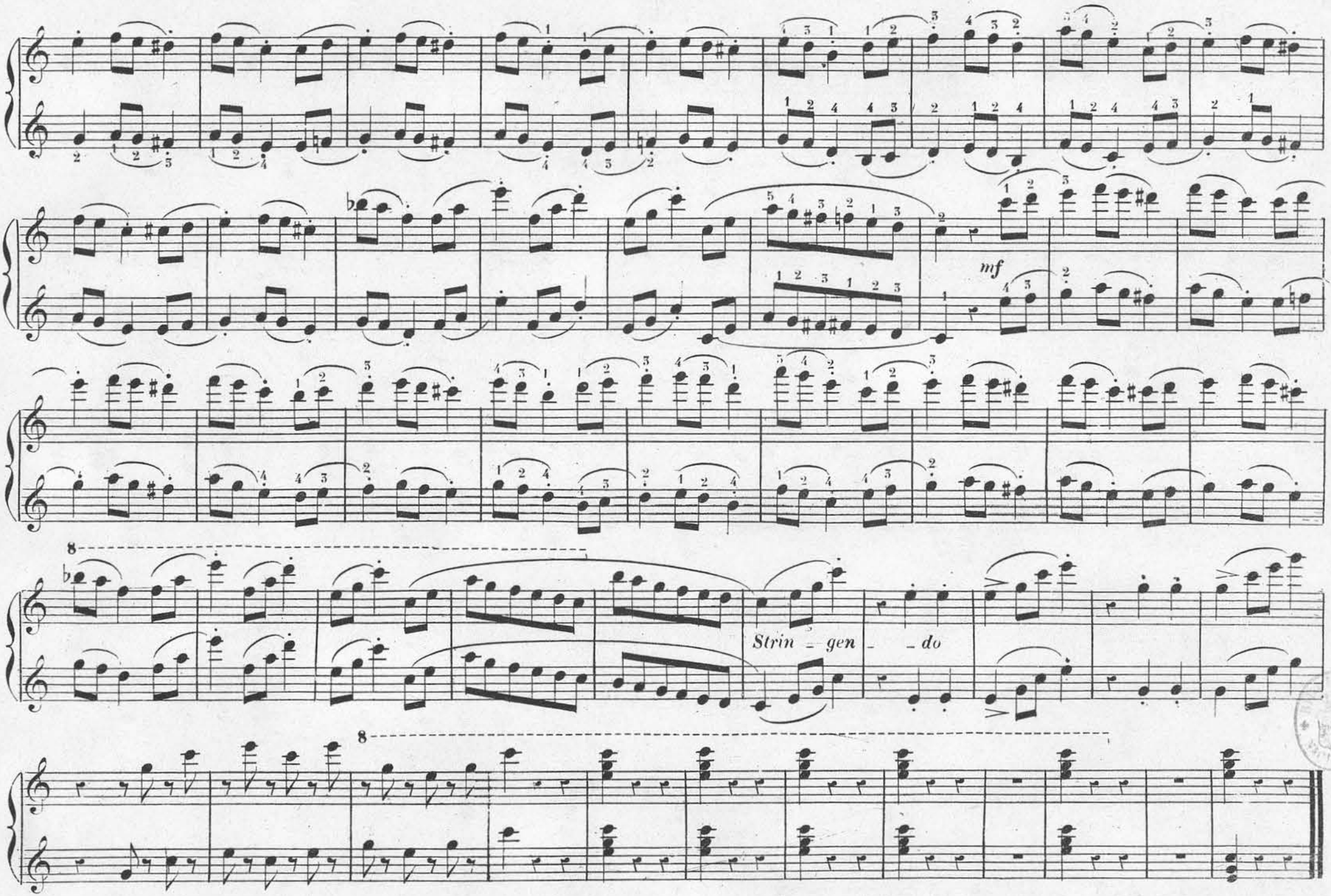
mf
Strin - gen - - do