

Vertical column of text on the left side of the page, containing various characters and symbols, possibly representing a list or index.

Digitized by the Internet Archive
in 2014

<https://archive.org/details/24capriccipervio00paga>

24

Capricci

Per

Violino solo

Composti e Dedicati

Agli

ARTISTI

da

Niccolò Paganini

Proprietà dell'Editore
N.º 403.

OP. I.ª

Deposti alla C. R. Bibl.ª
Prezzo Lir 9. Ital.º

MILANO

Presso GIO. RICORDI Negoziante di Musica, Editore del C. R. Conservatorio, e proprietario della
Musica del R. Teatro alla Scala, che tiene Stamperia, Archivio di Spartiti e Magazzino
di Cembali di Vienna e Monaco, nella Cont.ª di S.ª Margherita N.º III.º

4
CAPRICCIO I.

Andante

8.^a 

2.

MODERATO

dolce

3.^a e 4.^a corda

3.^{zo}
SOSTENUTO

3.^a e 4.^a

PRESTO

4.^{to}
MAESTOSO

3.^{za} 4.^{ta} corda

2.^{da} e 3.^{za} corda

3. a ta
3. e 4.

8. a

5. ^{to}

AGITATO

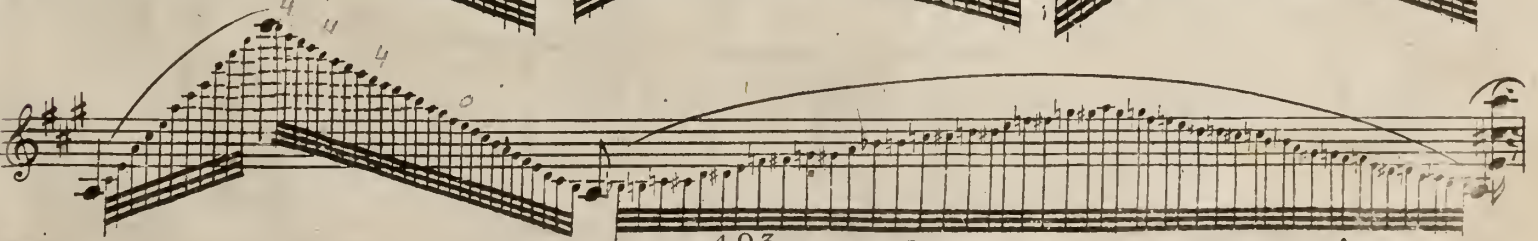
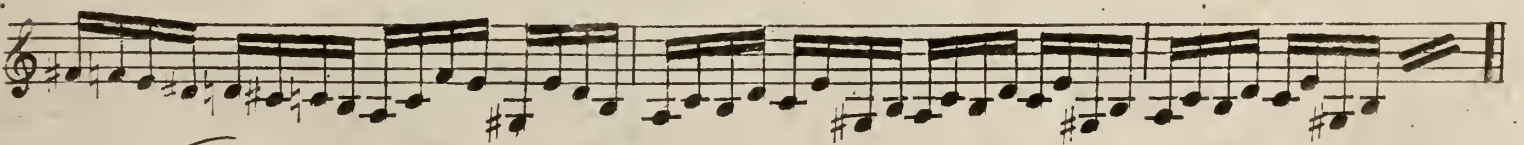
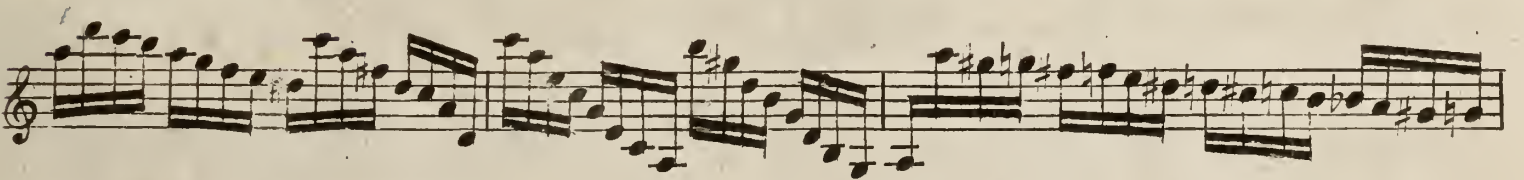
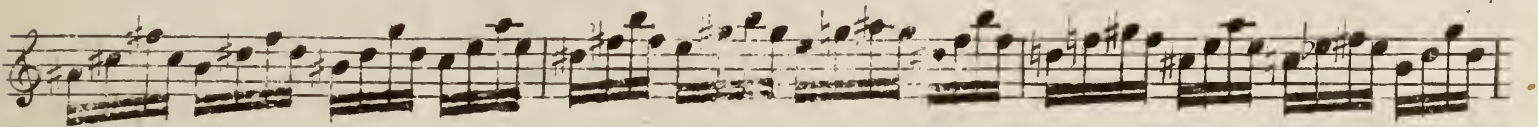
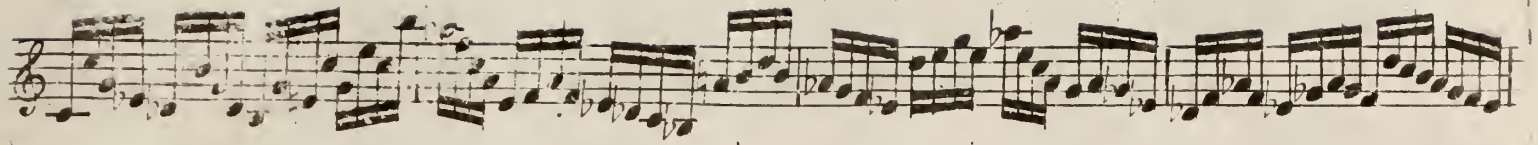

LENTO

simili e sempre legato

7.

POSATO

8.

MAESTOSO

decrs.

Sulla Tastiera imitando il Flauto

9:

ALLEGRETTO

dolce

..... imitando il Corno sulla 3^a e 4^a corda

sulla Tastiera simili

Tastiera

10.
VIVACE

martellato

11.

AND. *te*

PRESTO

- cre.* (crescendo) written below the fifth staff.
- Primo tempo* written above the eighth staff.
- Various fingering numbers (1-4) are placed above notes throughout the piece.
- Accidentals (flats and sharps) are used frequently to indicate pitch changes.

12.

sempre legato

ALLEGRO

13.

ALLEGRO

14.

MODERATO

15. *staccato*
POSATO

16.

PRESTO

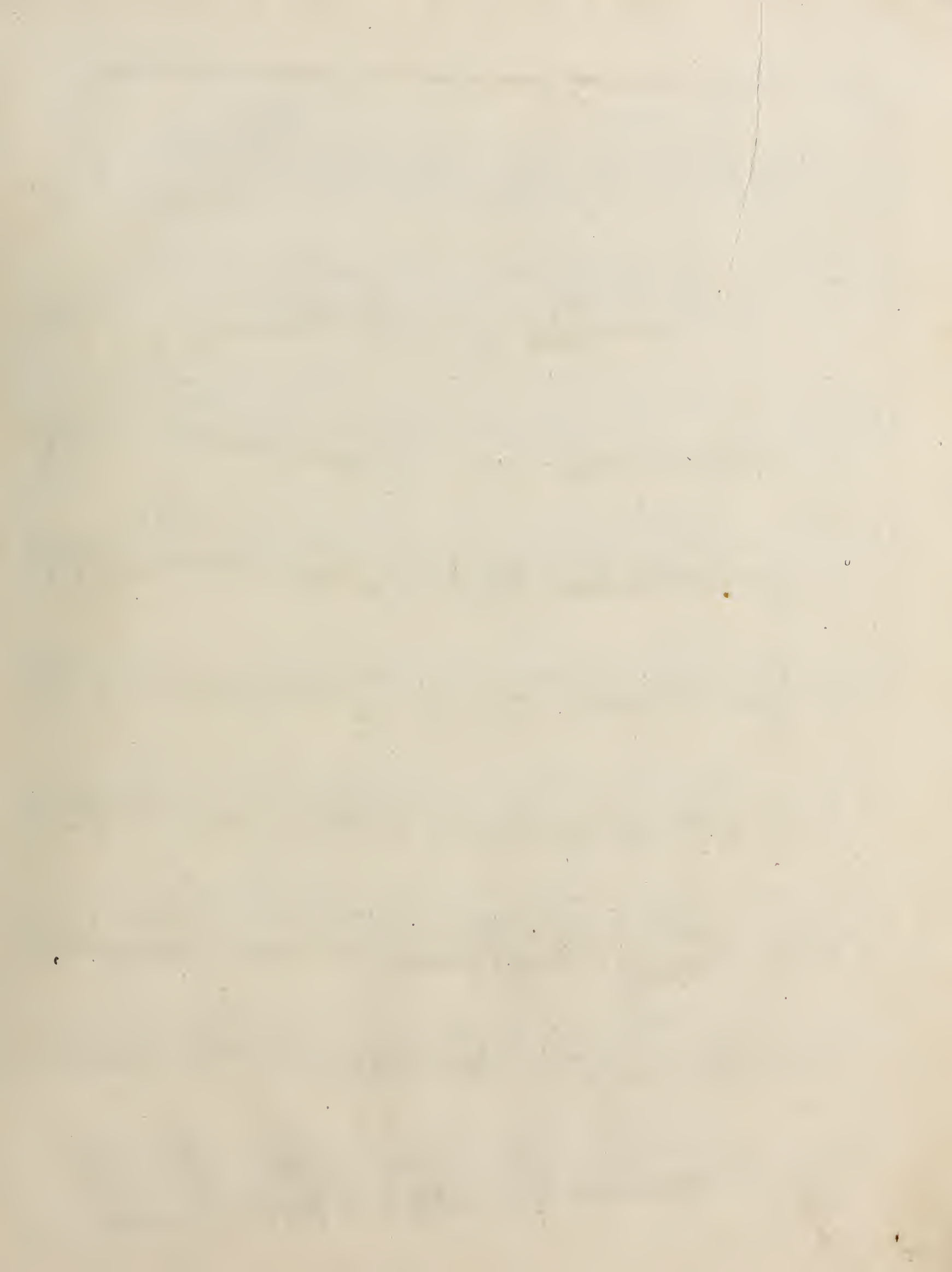

17.

SOSTENUTO

ANDANTE

Minore

coll'ottava.....

D.C. dal §
Fine
senza repliche^a

18.

Tutto sulla quarta Corda

CORRENTE

ALLEGRO

19.

LENTO *p* *mp* *All.^o assai* *p* *f* *p* *f*

3.^a e. 4.^a corda

Minore sulla 4.^a corda

f. la prima volta e p. la seconda

ALLEGRETTO

dolce

Minore

Fine

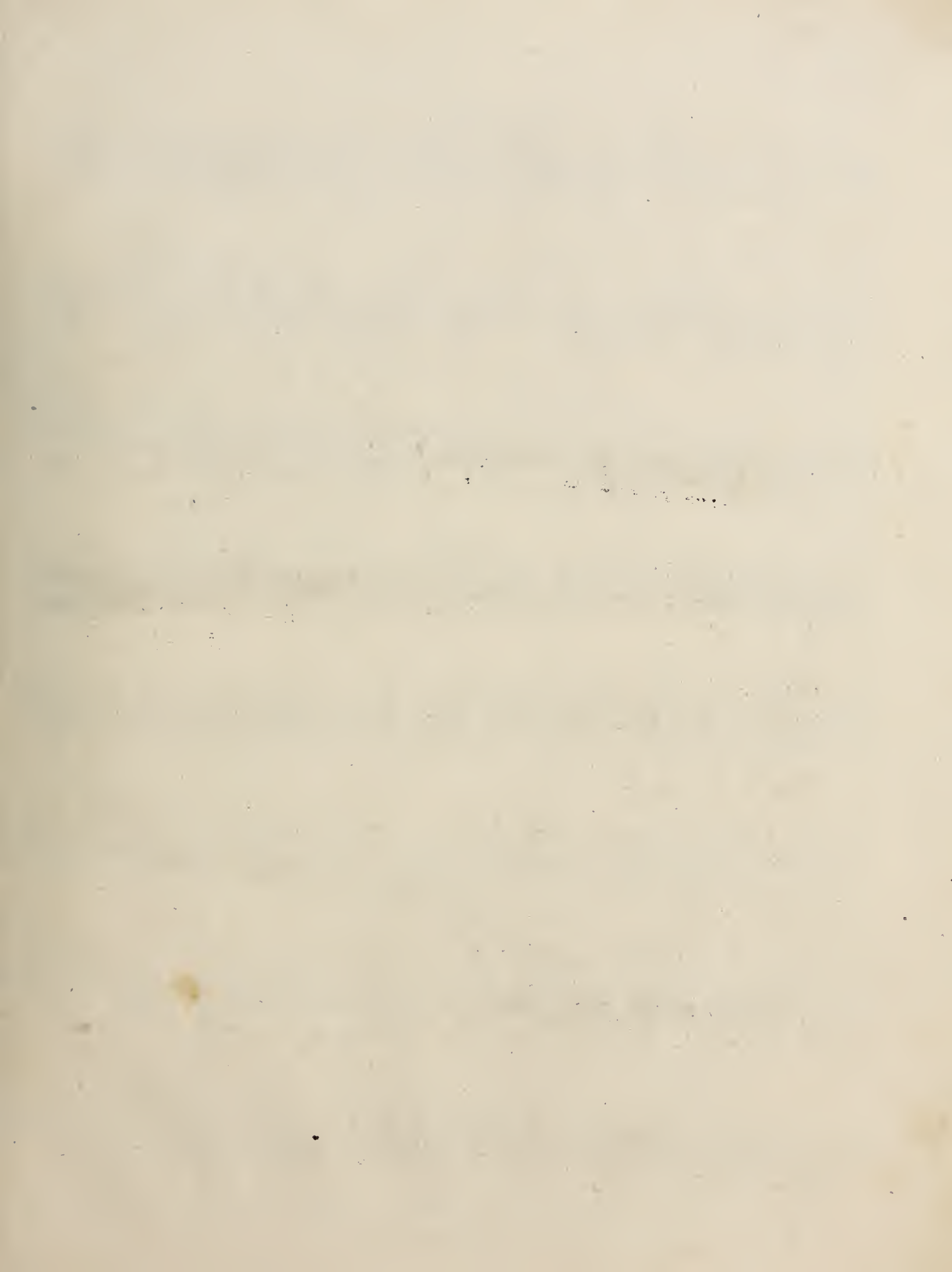

21.

AMOROSO

3^a e 4^a corda

con espres.

Andante

o resty

MARCATO

ROSATO

4^a corda

coll'ottava

TEMA

quasi Presto

VAR. ne I. ma

VAR. ne 2. da

VAR. ne 3. za

Violino 4.

VAR. ne 5. ta

VAR. ne 6. ta

VAR. ne 7. ma

VAR. ne 8. va.

VAR.^{nc} 9.^{na} *pizzicato*

VAR.^{nc} 10.^{ma} *p*

VAR.^{nc} 11.^{ma} *f*

[The text in this block is extremely faint and illegible, appearing as a vertical column of small characters on the right side of the page.]