VIOLA.

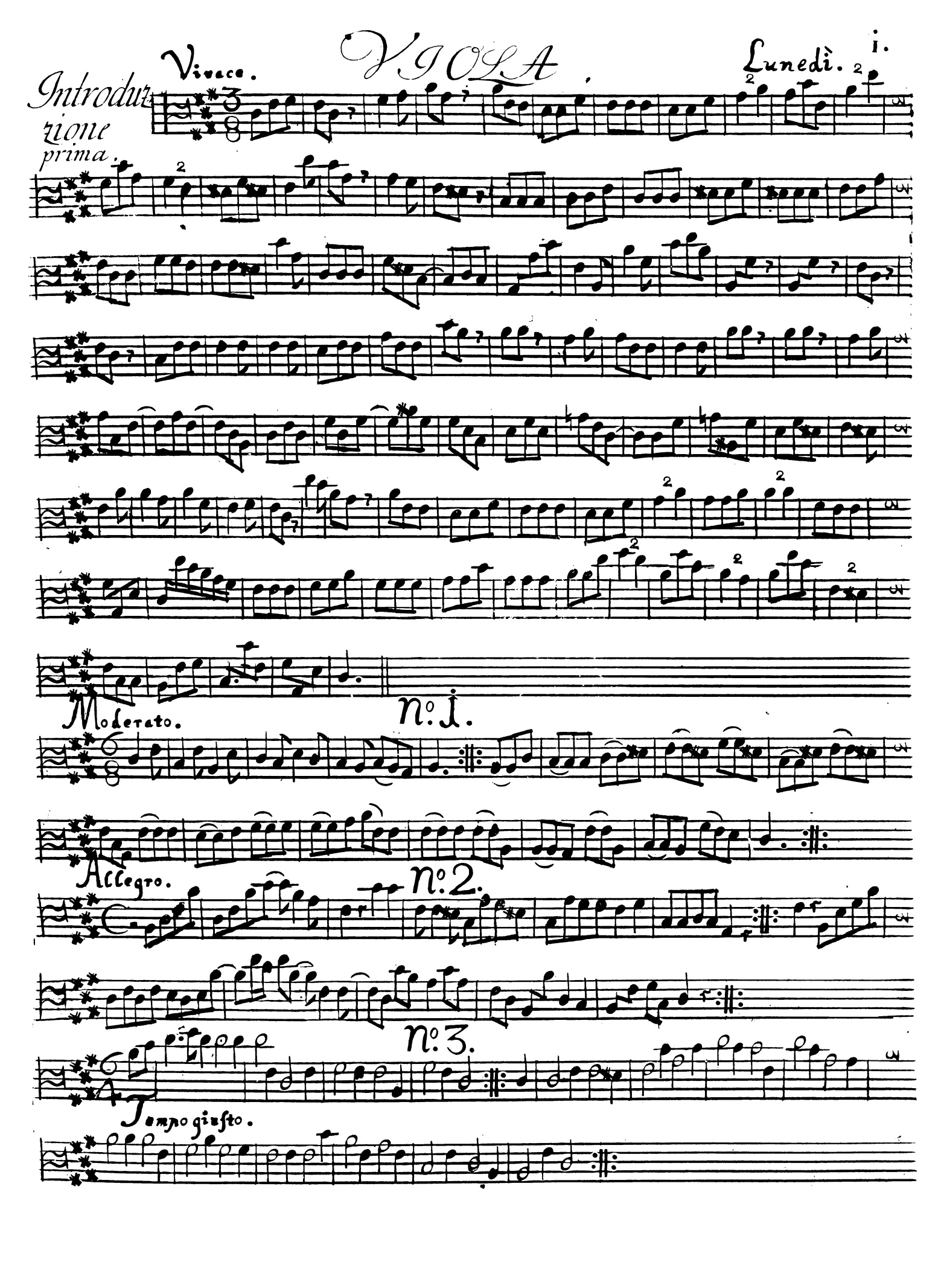
VIOLA
Lunedì.
1.
Vivace.
Introduzione prima.
Moderato.
N.º 1.
Allegro.
N.º 2.
N.º 3.
Tempo giusto.

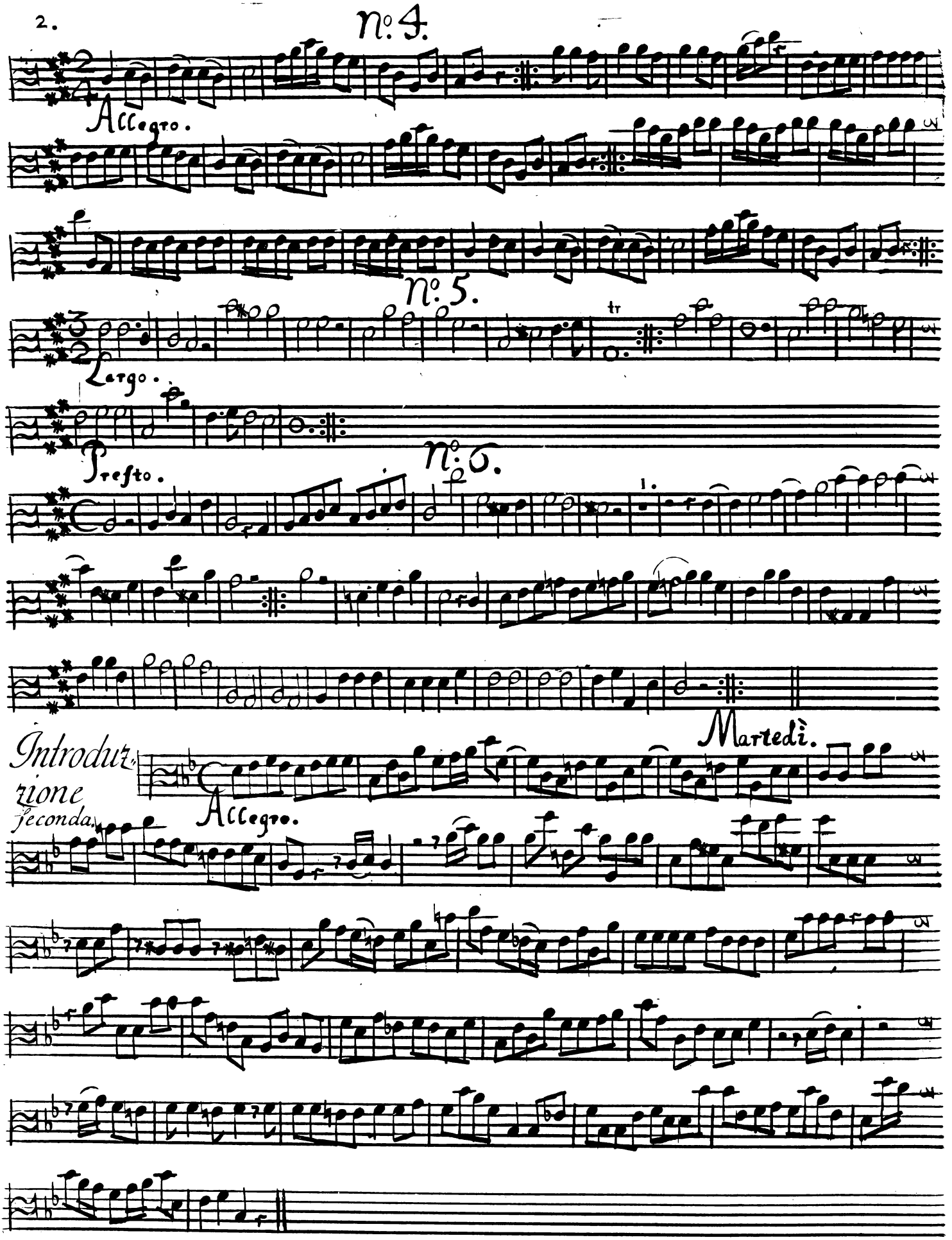
No. 4.
Allegro.
No. 5.
Largo.
Presto.
No. 6.
Martedì.
Introduzione seconda.
Allegro.

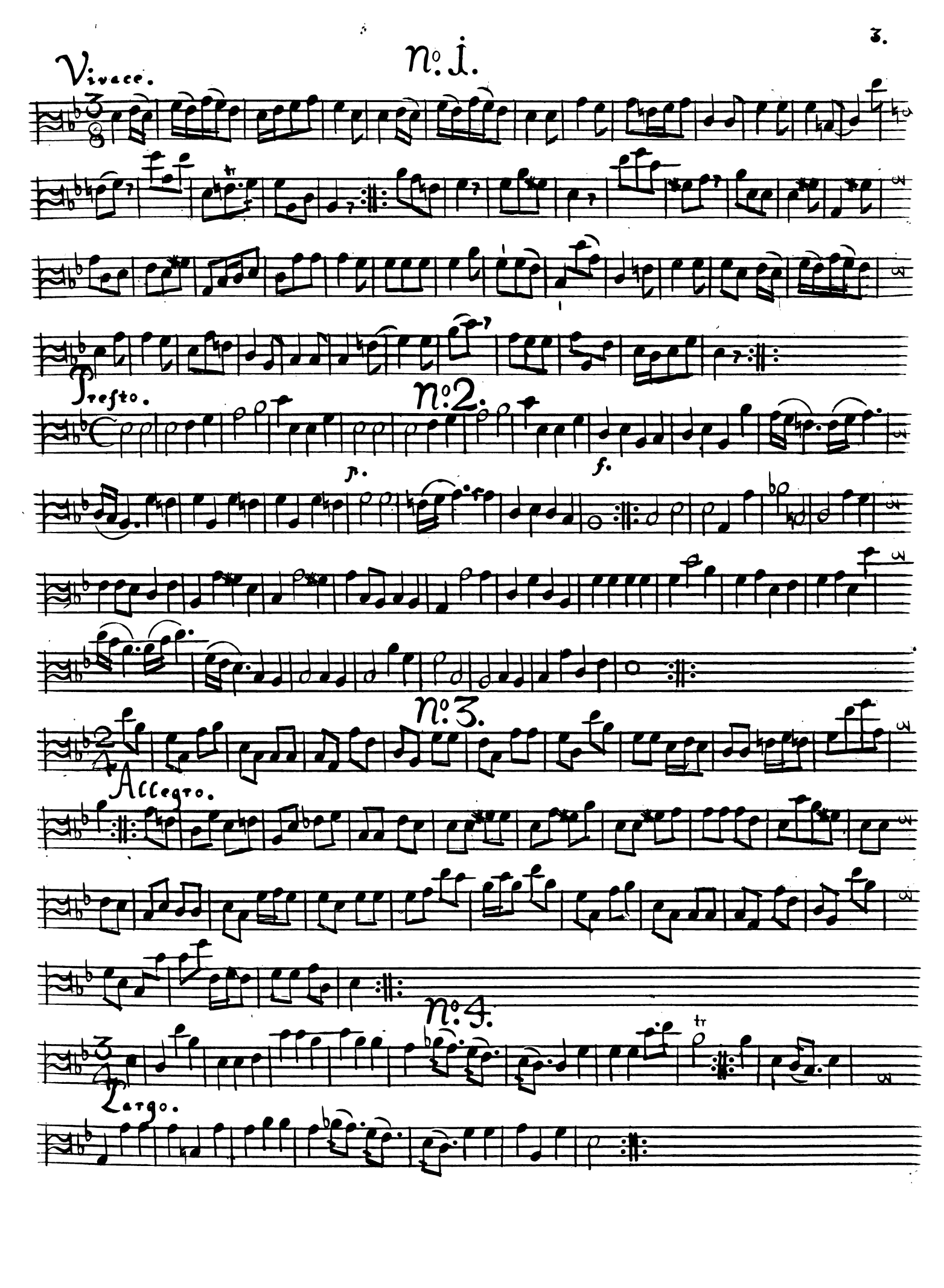
Vivace.
No. 1.
tr
Presto.
No. 2.
p.
f.
No. 3.
Allegro.
No. 4.
tr
Largo.

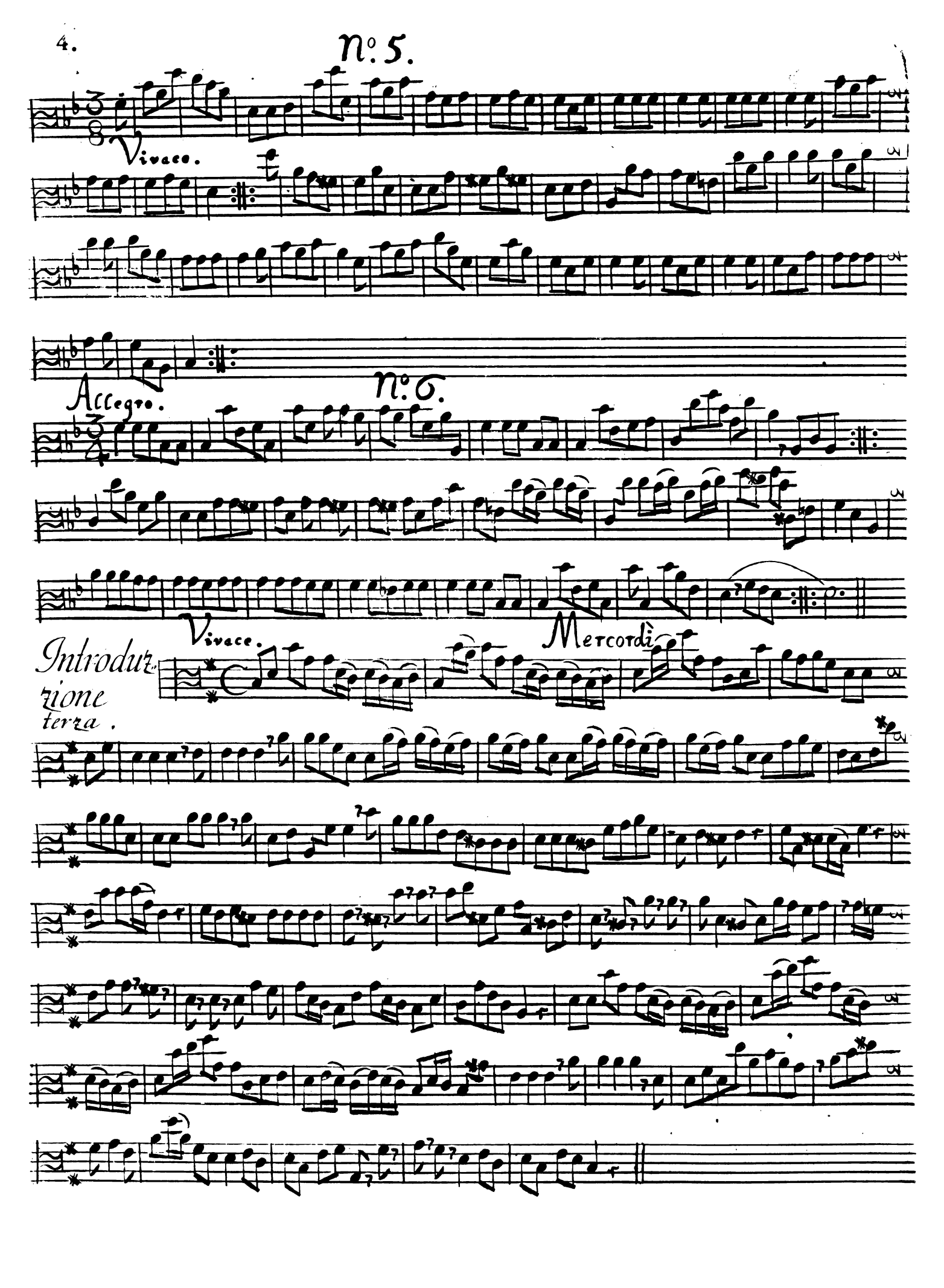
n°. 5.
Vivace.
Accegro.
n°. 6.
Vivace.
Mercordì
Introduzione terza.

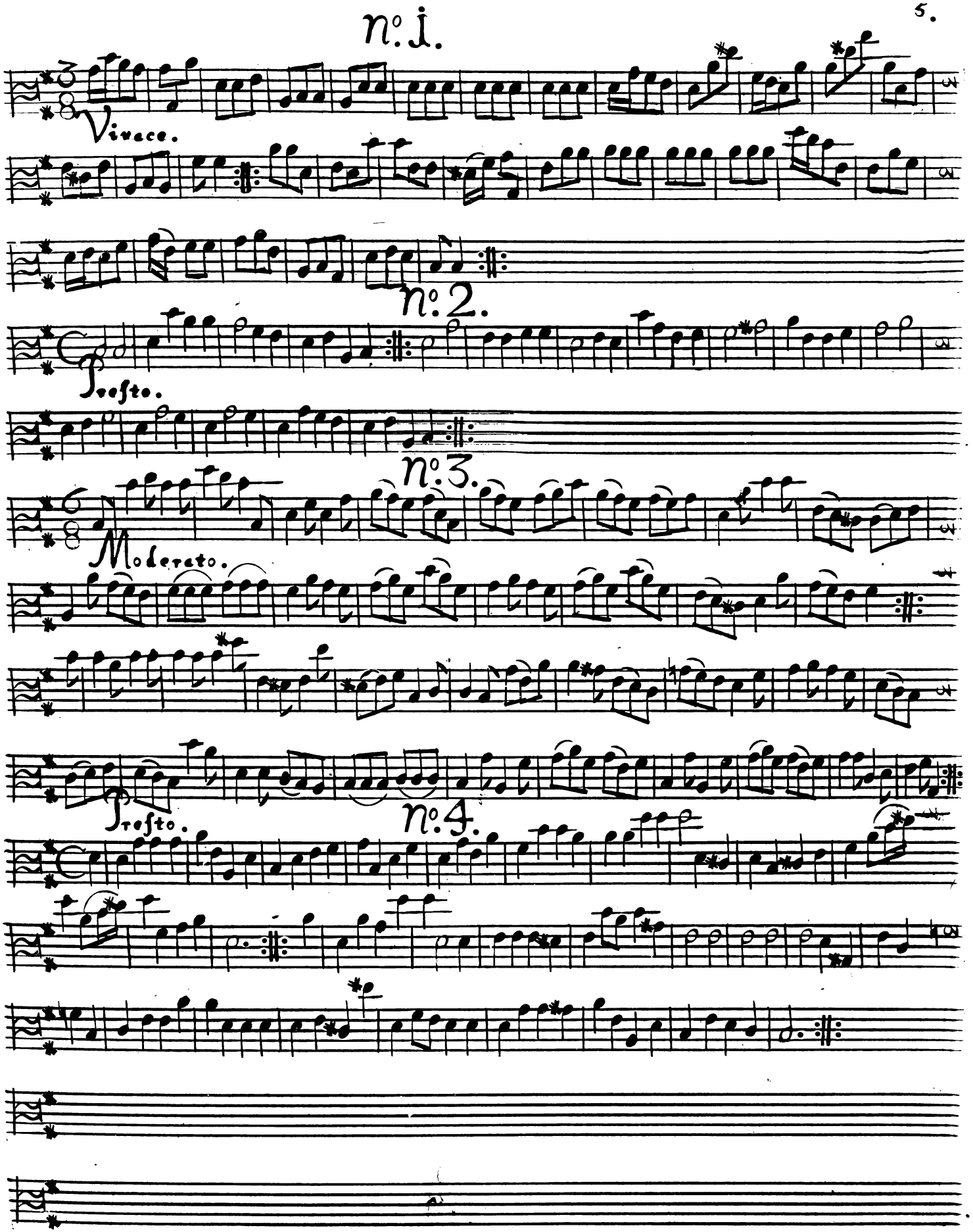
nº. 1.
Vivace.
nº. 2.
Presto.
nº. 3.
Moderato.
Presto.
nº. 4.

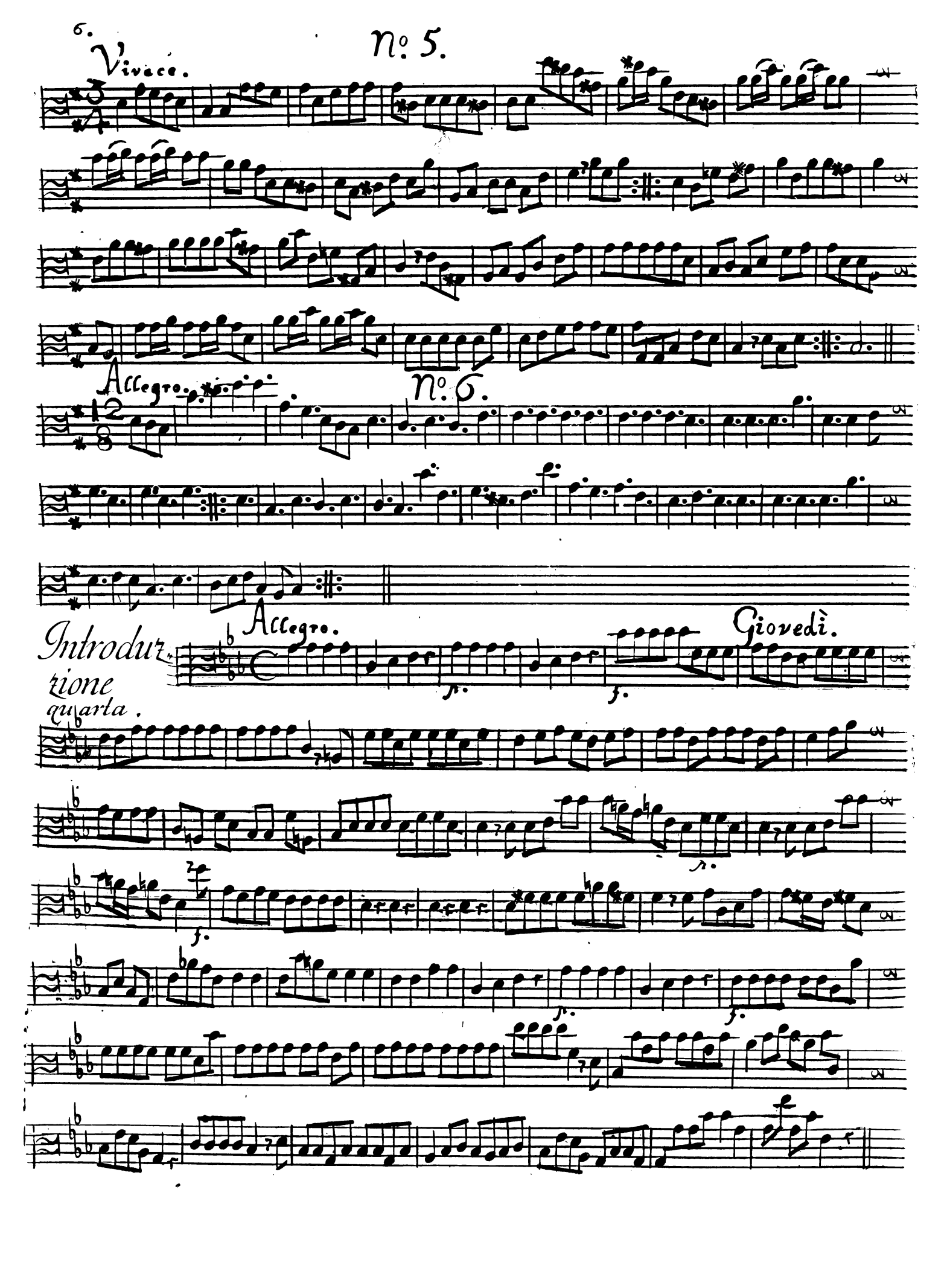
Vivace.
No. 5.
Allegro.
No. 6.
Introduzione quarta.
Allegro.
Giovedì.

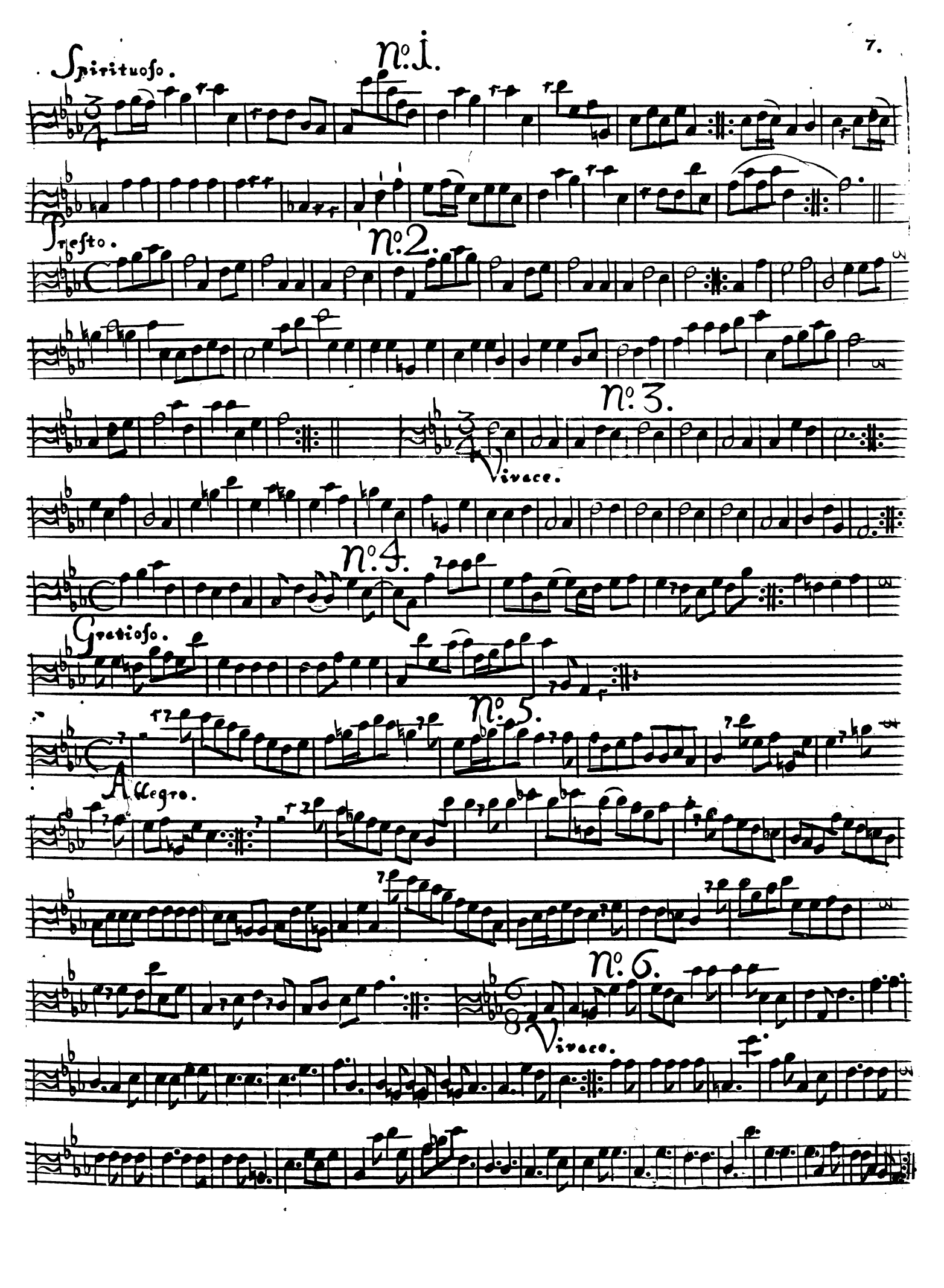
Spirituoso.
No. 1.
Presto.
No. 2.
No. 3.
Vivace.
No. 4.
Gratioso.
No. 5.
Allegro.
No. 6.
Vivace.

Venerdì.

Introduzione quinta.

Allegro.

p.

f.

p.

f.

N°. 1.

Allegro.

N°. 2.

Vivace.

Spirituoso.

N°. 3.

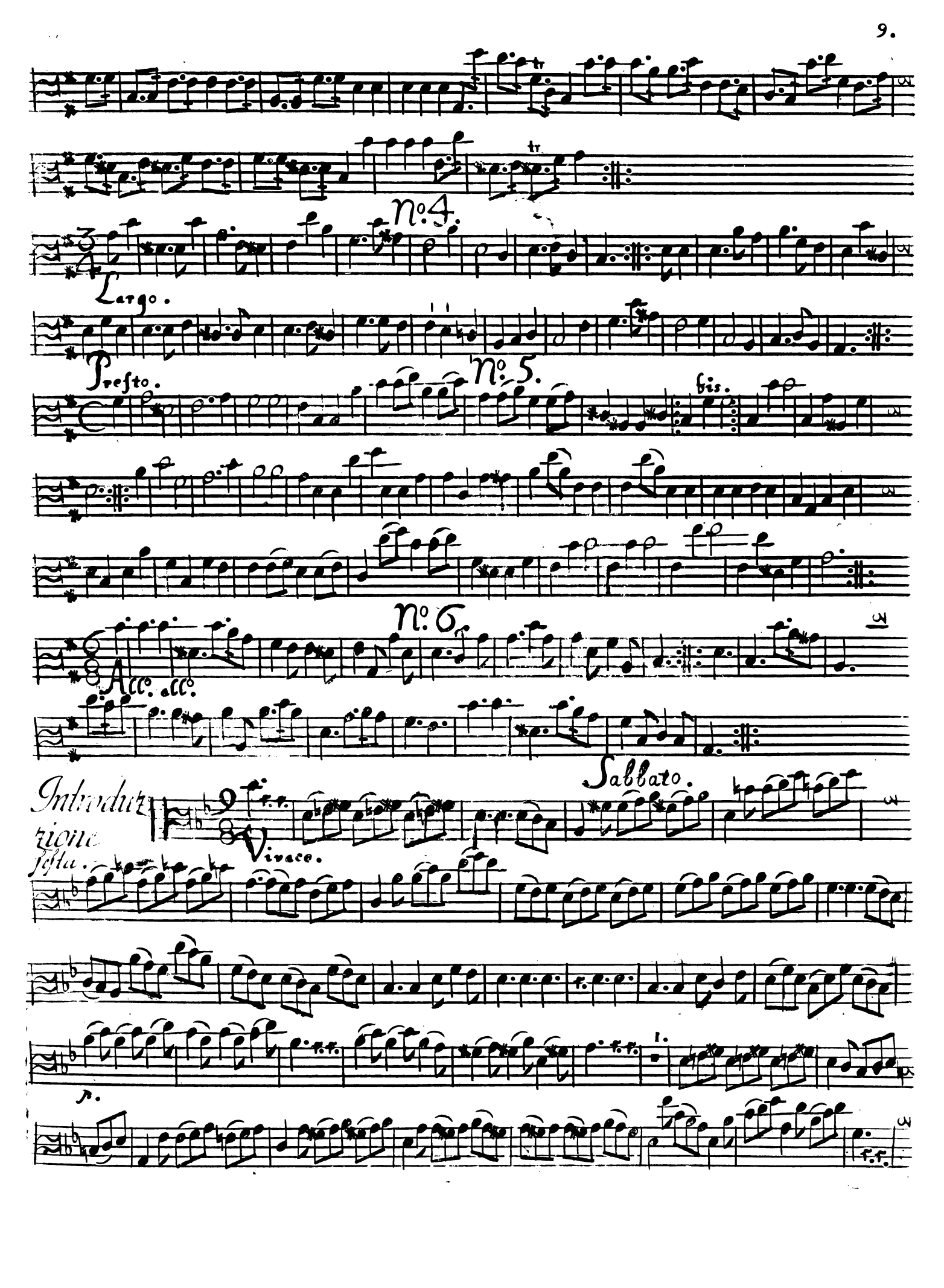
tr
tr
No. 4.
Largo.
Presto.
No. 5.
bis.
No. 6.
Acc. Acc.
Sabbato.
Introduzione sesta.
Vivace.
f.
f.
f.
f.
f.

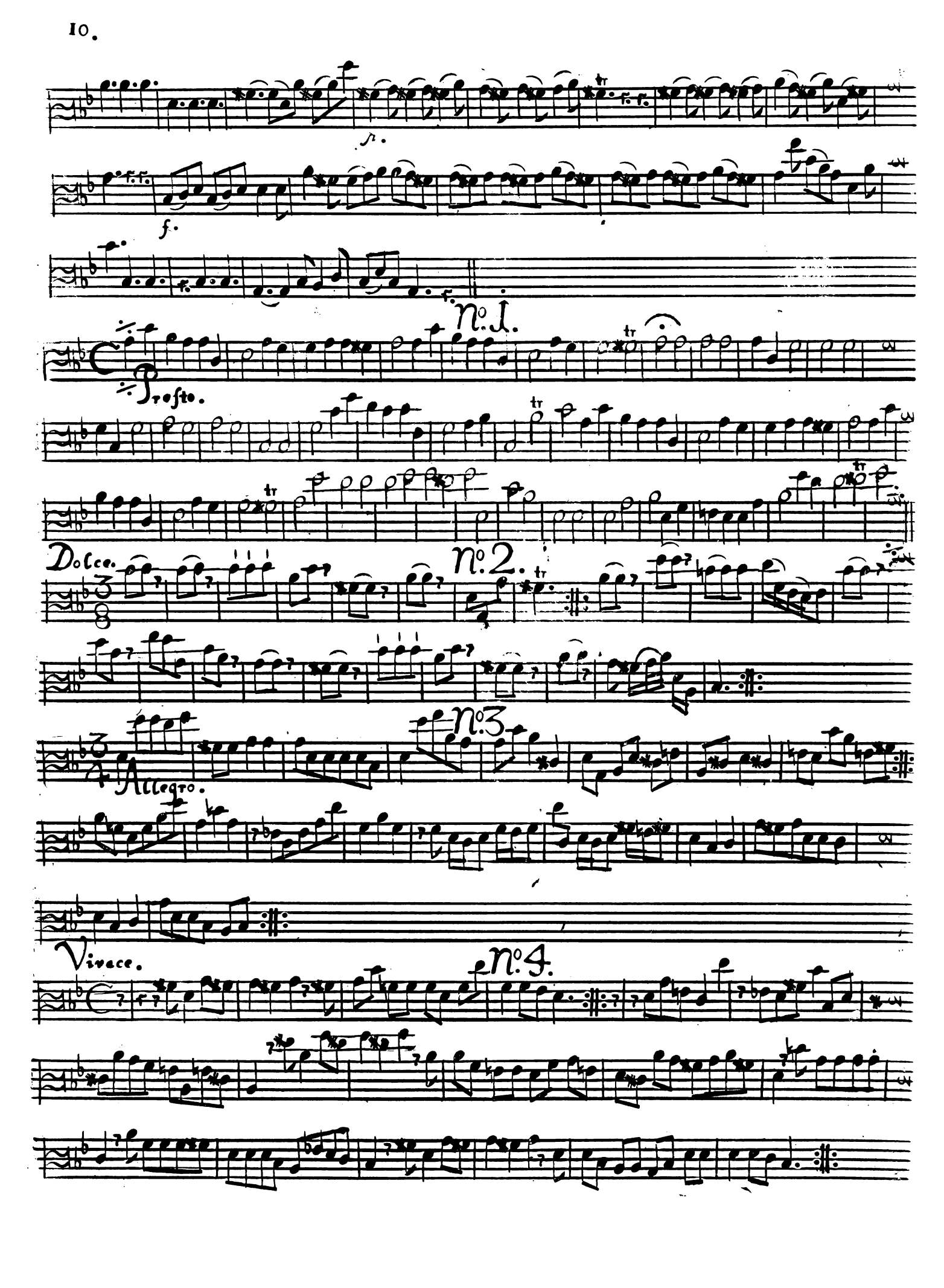
f.
f.
f.
No. 1.
Presto.
Dolce.
No. 2.
No. 3.
Allegro.
Vivace.
No. 4.

Allegro.

N.º 5.

N.º 6.

Vivace.

Introduzione settima.

Largo.

Domenica.

Presto.

N.º 1.

Largo.

Andante.

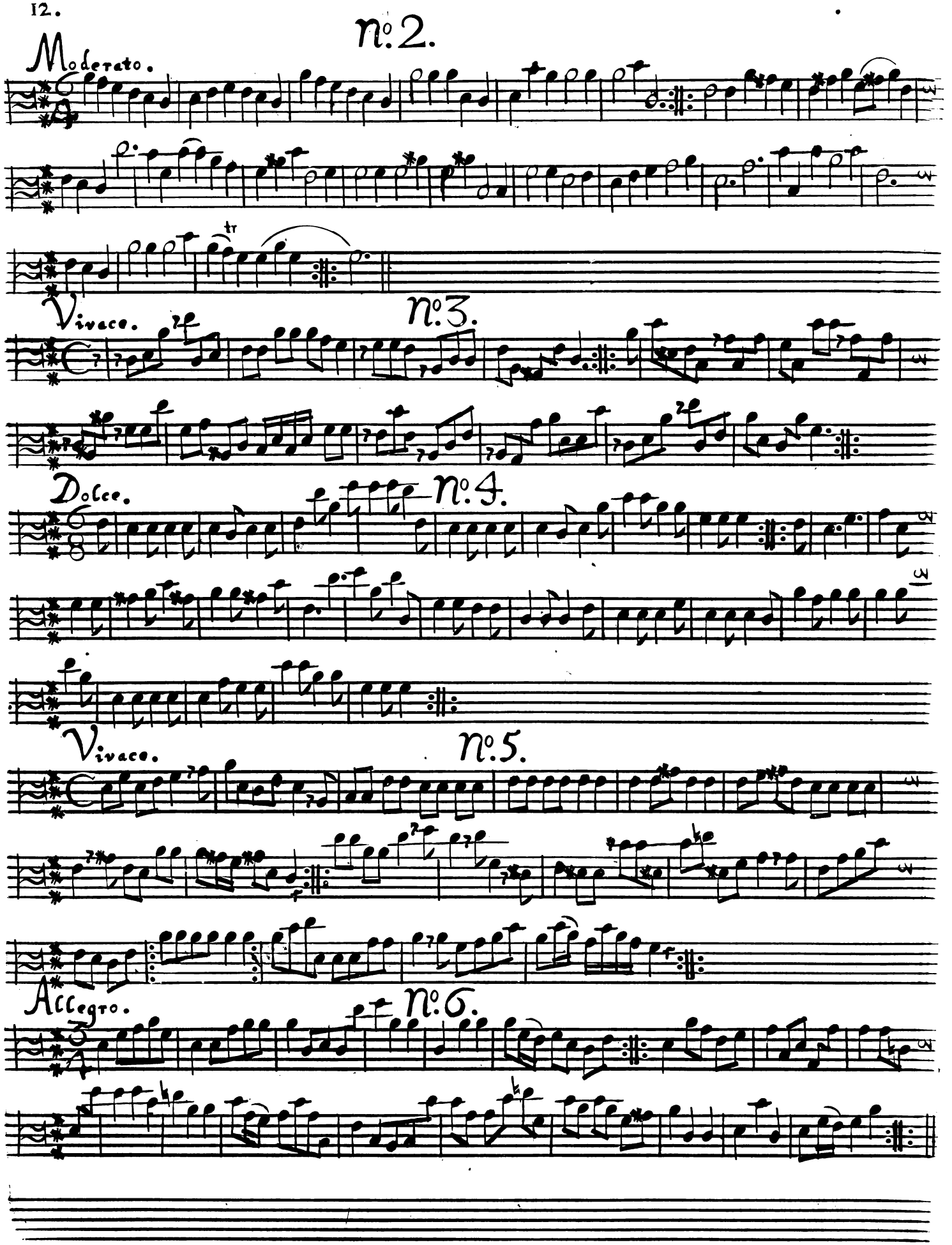
Nº 2.
Moderato.
Nº 3.
Vivace.
Nº 4.
Dolce.
Nº 5.
Vivace.
Nº 6.
Allegro.