

# Violin I

## Piano Concerto #2 In G

Rick J. Highway  
Opus. #83, #1

**Allegro Moderato**

*f* *p* *f* *p* *cresc.* *f* *mf* *f* *ff* *f*

3 3 4 4 1 2 3 2

A B C

## Piano Concerto #2 In G - Violin I

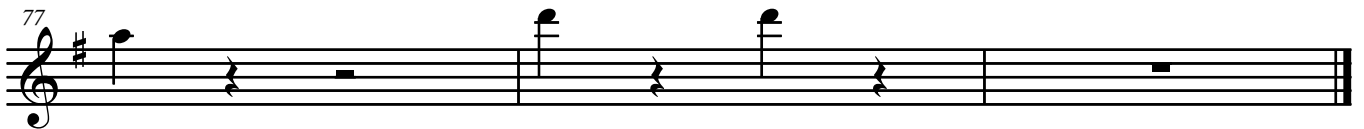
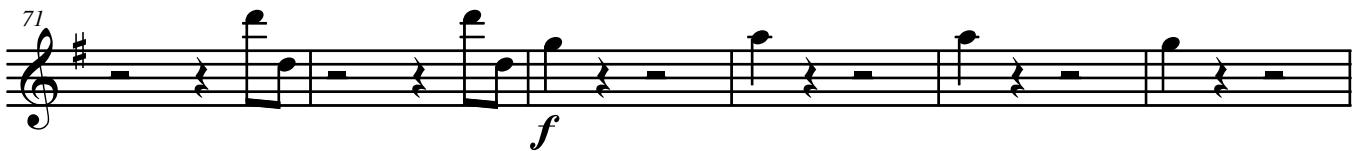
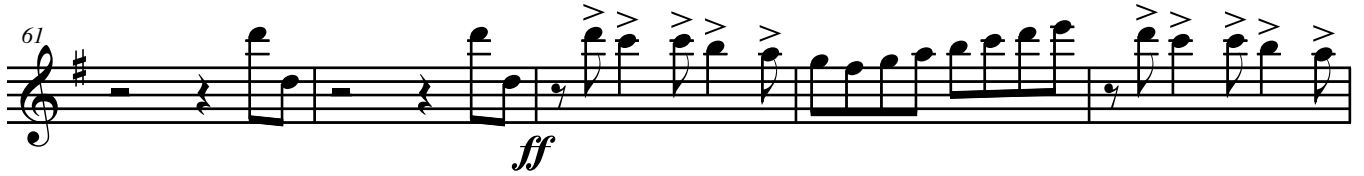

# Violin I

## Mv. #2

Rick J. Haighway  
Opus. #83, #2

Adagio e molto sostenuto

2 22 A 4

31 6 B

41 Cadenza 8 Conducted 4

*ff* *fff*

# Violin I

## Mv. #3

Rick J. Haighway  
Opus. #83, #3.

**Allegro marcato**  $\frac{2}{2}$  G.P.  $\frac{2}{2}$

8 G.P. **Allegro Scherzando**  $\frac{8}{8}$  **ff** **f** **A**

21  $\frac{4}{4}$

29 **B** **mp**

35 **C** **f**

39

44 **D** **ff**

50 **p** **cresc.**

54

56 **E**  $\frac{4}{4}$  **f**

63

68

G.P.

*f* *ff*

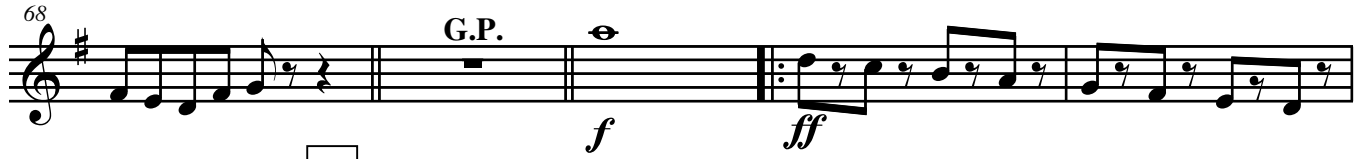

73

F

*mf*

78

G 16

98

H

Molto marcato

*f*

103

107

*f*

112

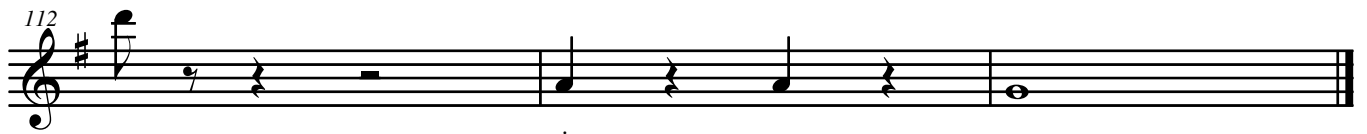

rit.

# Violin II

## Piano Concerto #2 In G

Rick J. Haighway  
Opus. #83, #1

**Allegro Moderato**

7

13

20

27

40

47

52

**f** **p** **p cresc.** **f** **mf** **f** **ff** **f**

**2** **2** **4** **1** **2.** **2** **C**

**A** **B** **C**

**Subito Allegro**

Piano Concerto #2 In G - Violin II

56

61

66

71

77

# Violin II

## Mv. #2

Rick J. Haighway  
Opus. #83, #2

Adagio e molto sostenuto

2 22 A 4

31 ff 6 fff B

41 Cadenza 8 Conducted 4

# Violin II

## Mv. #3

Rick J. Haighway  
Opus. #83, #3.

**Allegro marcato**  $\frac{2}{2}$  G.P.  $\frac{2}{2}$  *f*

8 **Allegro Scherzando** *ff* G.P.  $\frac{8}{8}$  **A** *mp*

21  $\frac{4}{4}$

29 **B** *mp*

35 **C** *f*

40

45 **D** *ff*

51 *p* cresc.

54

56 **E**  $\frac{4}{4}$  *f*

63

69

G.P.

*f* *ff*

74

F

*mf*

78

G

16

98

H

Molto marcato

*f*

103

107

*f*

112

rit.

# Viola

## Piano Concerto #2 In G

Rick J. Highway  
Opus. #83, #1

Allegro Moderato

3

*p*

8

3

*p* *cresc.* *f*

15

4

A

*mf*

24

1

2.

B Subito Allegro

*mf*

37

*f*

44

2

*f*

50

C

*ff*

Piano Concerto #2 In G - Viola

55

*f*

60

*ff*

65

*f*

70

*f*

76

# Viola

## Mv. #2

Rick J. Highway  
Opus. #83, #2

Adagio e molto sostenuto

2 22 6 4

31 6 6 6 6

*ff* *fff*

41 Cadenza 8 Conducted 4

# Viola

## Mv. #3

Rick J. Haighway  
Opus. #83, #3.

**Allegro marcato**  
2 G.P. 2 f

8 **Allegro Scherzando** *ff* A G.P. 8 *mp*

21 4

29 B *mp*

35 C *f*

39

44 D *ff*

50 2 *mp*

56 E 4 *f*

65 G.P. *f*

71 F

76

80 G 16 H Molto marcato

100

105

109 rit.

# Cello

## Piano Concerto #2 In G

Rick J. Haighway  
Opus. #83, #1

**Allegro Moderato**

8 **3** *p* *cresc.* **f**

15 **4** **A** *mf* **1**

26 **B** **Subito Allegro** *f*

39 **2** *f*

48 **C** *ff*

54 *f*

60 *ff*

65 **D** *f*

72 *f*

# Cello

## Mv. #2

Rick J. Haighway  
Opus. #83, #2

Adagio e molto sostenuto

2 22 A 4

31 6 B

ff fff

41 Cadenza 8 Conducted 4

# Cello

## Mv. #3

Rick J. Haighway  
Opus. #83, #3.

**Allegro marcato**  
2 G.P. 2

8 **Allegro Scherzando** A mp

22 B mp 4

31

37 C f

42 D ff

48 p cresc.

54 E 4 f

63

69 G.P. f ff

74 F

*mf*

79 G **16** H **Molto marcato**

*f*

100

105

110

*f* rit.

# Double Bass

## Piano Concerto #2 In G

Rick J. Haighway  
Opus. #83, #1

**Allegro Moderato**

12 *p* *cresc.* *f* *mf* **A**

20 1

27 2. **B** **Subito Allegro** 8 *f*

41 2 *f*

49 **C** *ff*

56

62 **D** *ff* *f*

69 *f*

75

# Double Bass

## Mv. #2

Rick J. Highway  
Opus. #83, #2

Adagio e molto sostenuto

2 22 A 4

31 ff 6 B fff

41 Cadenza 8 Conducted 4

# Double Bass

## Mv. #3

Rick J. Highway  
Opus. #83, #3.

**Allegro marcato**  
2 G.P. 2 G.P.

9 **Allegro Scherzando** *ff* **A**  
8 *mp*

22 **B**  
4 *mp*

31

37 **C**  
*f*

42 **D**  
*ff*

48 3

56 **E**  
5 *mf*

66 G.P. *f* *ff*

72 **F**  
*mf*

77

82

**G** **16** **H** **Molto marcato**

*f*

102

106

*f*

112

rit.