

OVES
OCTO
HARMONICÆ
IN
OVILE FRATERNUM
RECEPTÆ
SEU
VIII. SYNPHONIÆ

à
II. Violinis, Alto-Viola
ac
ORGANO.

Stylo moderno ac facili elaboratæ
à

F. P. GREGORIO RÖSLER,
Ord. Erem. S. P. Augustini, p. t. Ratisbonæ
de convent.

OPUS II.

VIOLINO II.

Cum Permissu Superiorum.

AUGUSTÆ VINDELICORUM,
Typis & Sumptibus Joannis Jacobi Lotteri Hæredum, 1748.

Ad Philomusum.

S Eilen meinen Viel- und Hochgeehrten Leser schon zum voraus, wie eine Synphonia zu tractiren, sattfam bekannt zu seyn ich überwiesen; Als habe selben nur alleinig erinnern wollen, die Unterscheidung und Beobachtung deren piano nicht ausser Acht zu lassen. Vale.

Index Operis.

I.	ex	A.
II.	ex	C.
III.	ex	D.
IV.	ex	G.
V.	ex	F. Pastoritia.
VI.	ex	Dis.
VII.	ex	B.
VIII.	ex	A.

VIOLINO II.

Symphonia I.

R. P. Rösleri VIII. Symphonia.

A

Violino II.

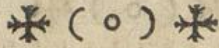

Andante.

Allegro.

Symphonia II.

Presto.

Semper pian.

Adagio.

Allabr. Allegro.

Symphonia III.

Andante.

Allegro.

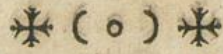

Symphonia IV.

Allegro.

Andante.

Da Capo.

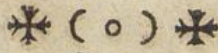

Allegro.

Symphonia V. Pastoritia.

Allegro.

f. *P.* *P.P.* *f.* *P.* *f.* *P.* *f.*

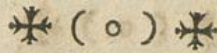

R. P. Rösleri VIII. Symphonie.

C

Violino II.

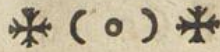

Symphonia VI.

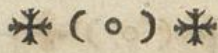

Symphonia VII.

Allegro.

Andante.

tr.

p.

p.p.

f.

tr.

Allegro.

tr.

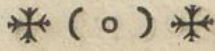

Symphonia VIII.

Allegro moderato.

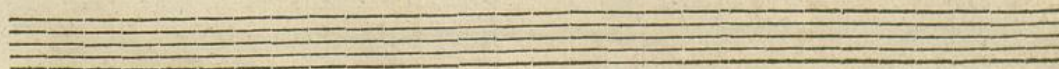
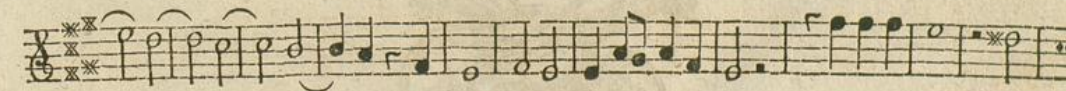
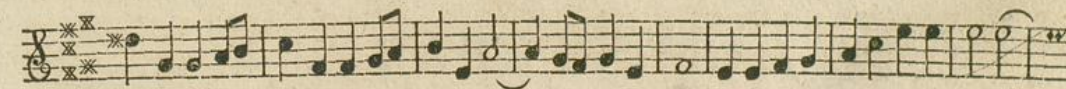
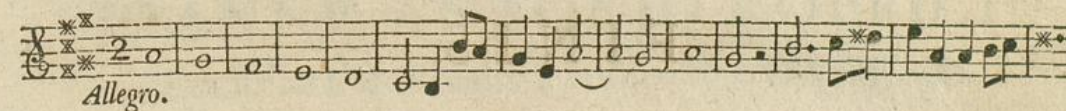
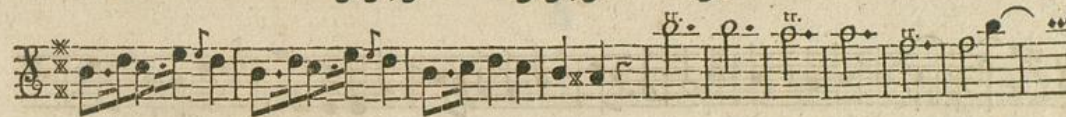
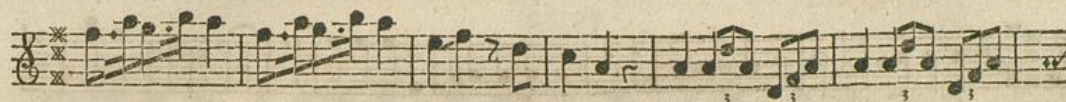

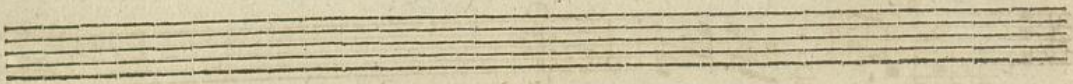

FINIS.

