Bsn 1,2

Concertino for Tuba
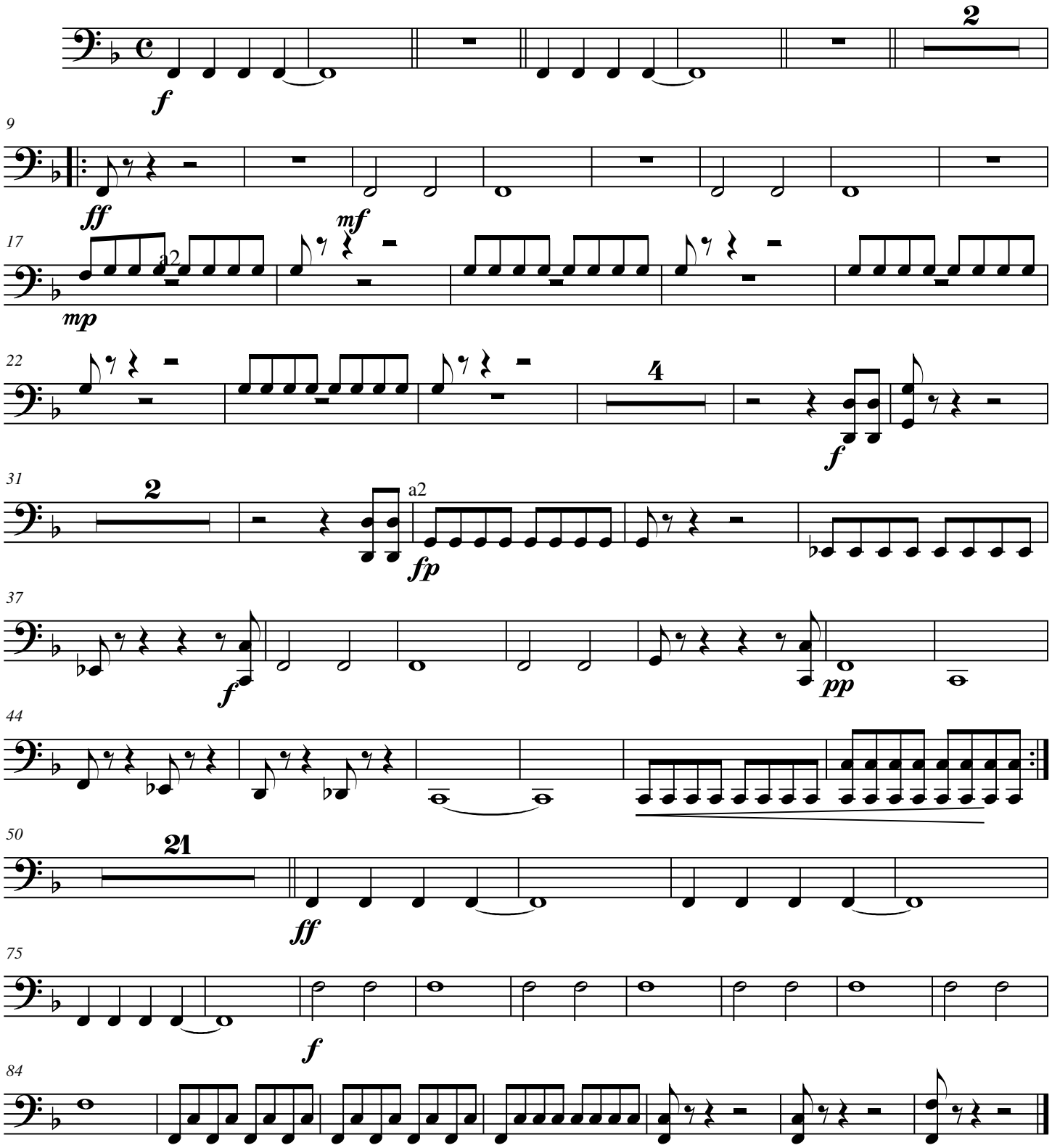
Rick J. Haighway
Opus #3