Wolfgang Amadeus

Mozart

(1756-1791)

Concierto para Piano No. 2 K. 39 (1767)

Este concierto es un arreglo que Mozart hizo en Salzburg durante el mes de junio de 1767.
Mvt. 1 = Hermann Friedrich Raupach (1728–1778): Sonata, (1762)
Mvt. 2 = J. Schobert : Sonata
Mvt. 3 = Hermann Friedrich Raupach (1728–1778): Sonata,

Full Score

Concierto para Piano

en Si Bemol Mayor

No. 2, K.39

Wolfgang Amadeus Mozart
Transcrip. Gory
info@Gory.jazztel.es

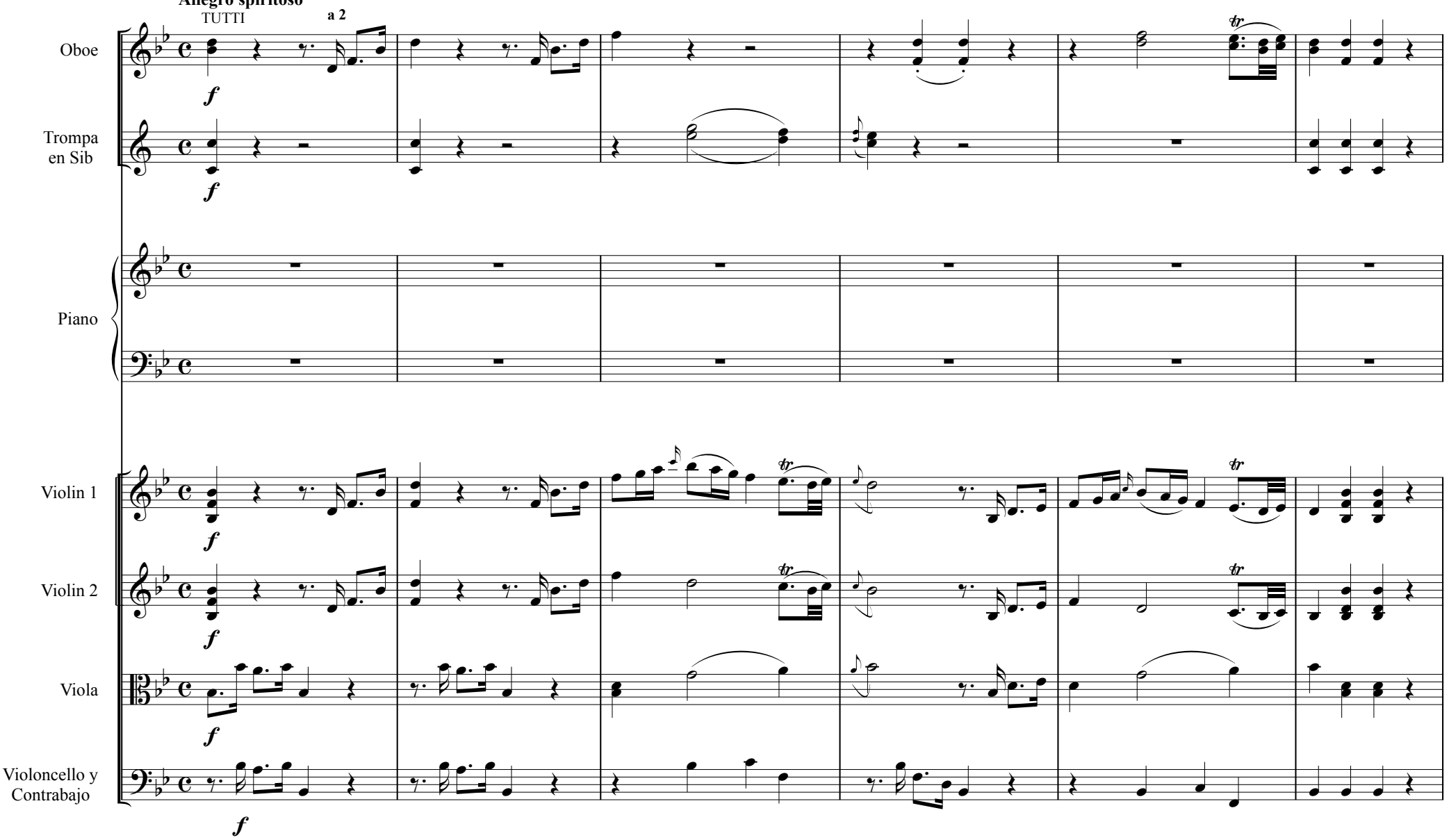

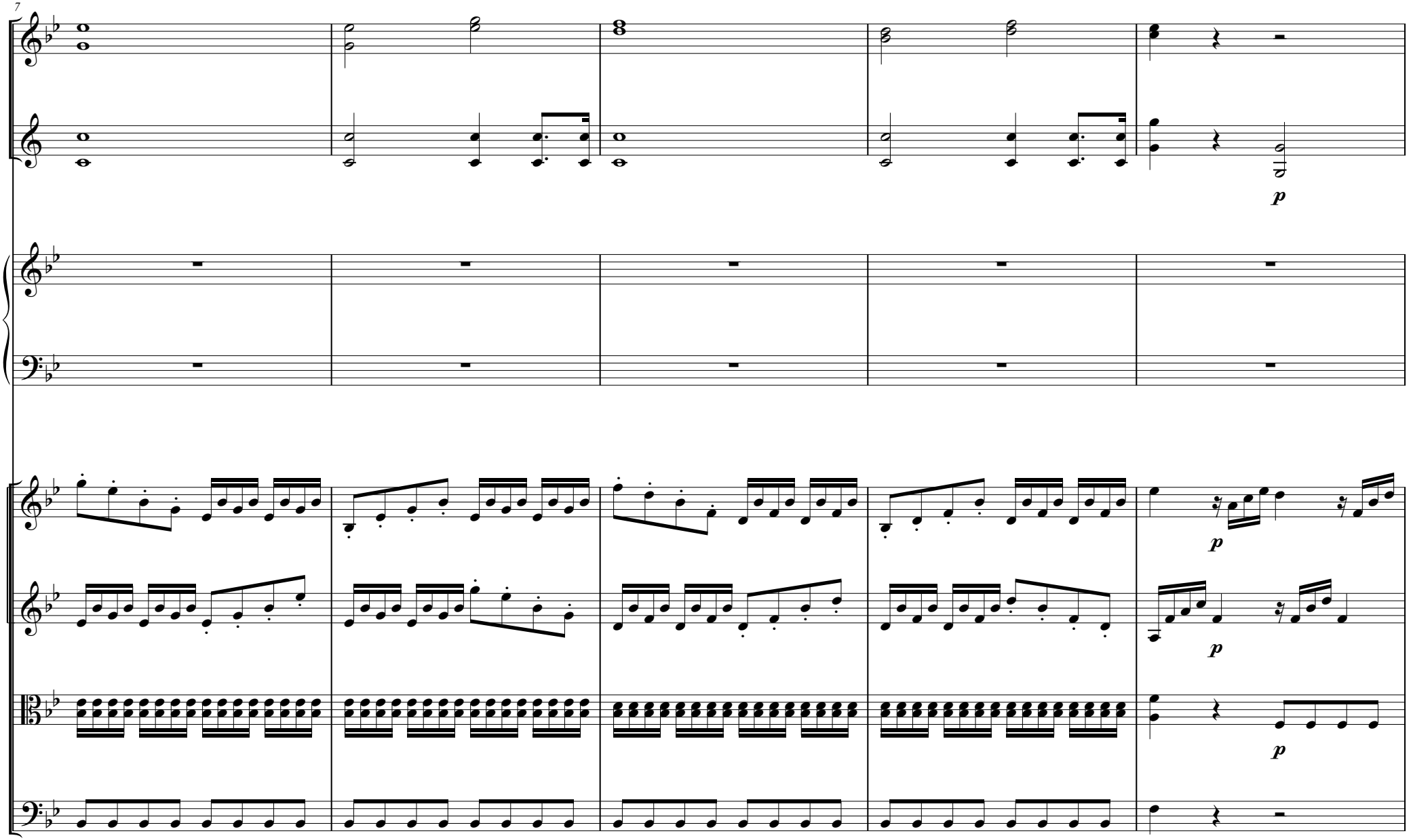
7
p
p
p
p

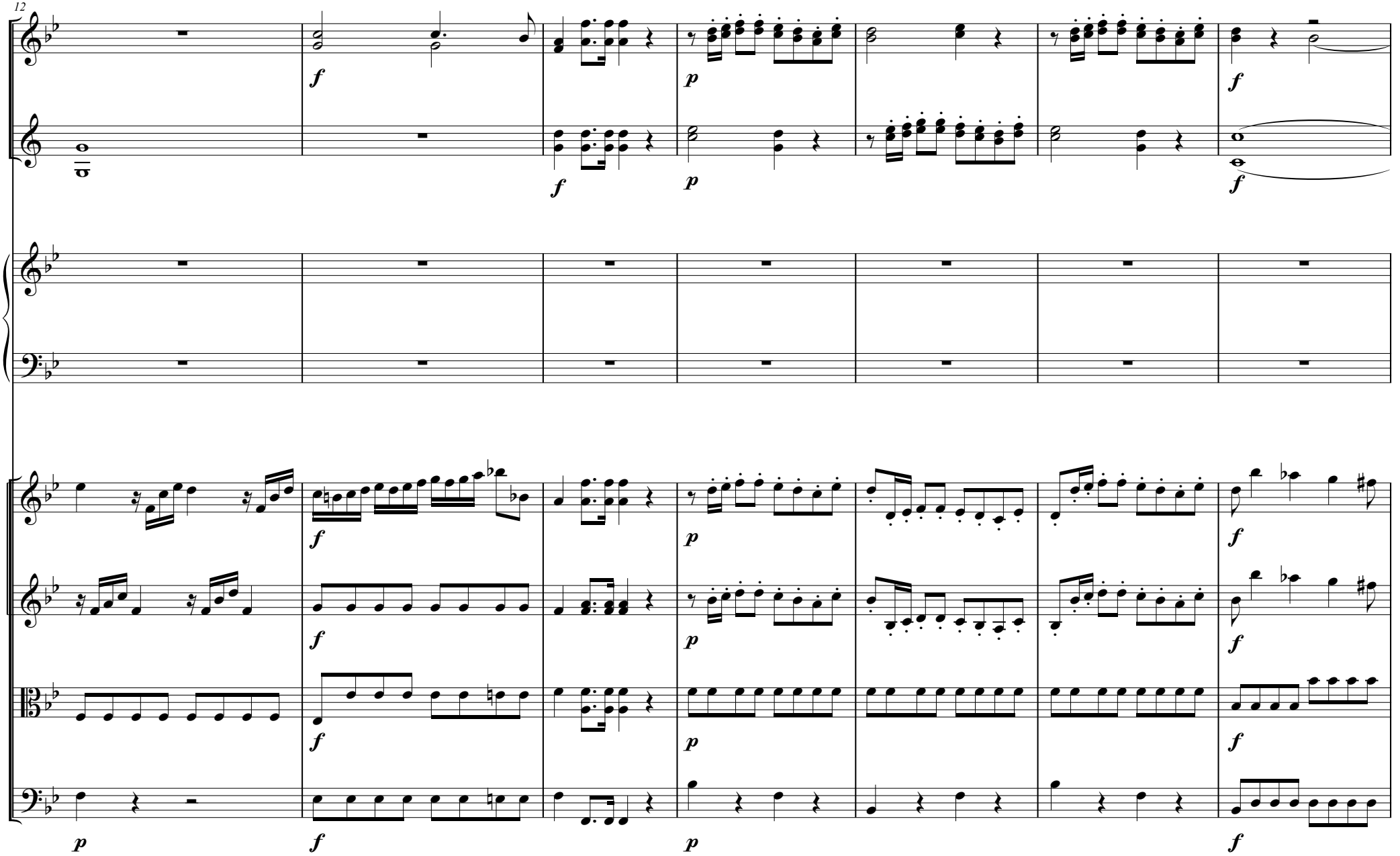
12
f
p
f
p
f
f
p
f
p
f
f
p
f
p
f
p
f
p
f

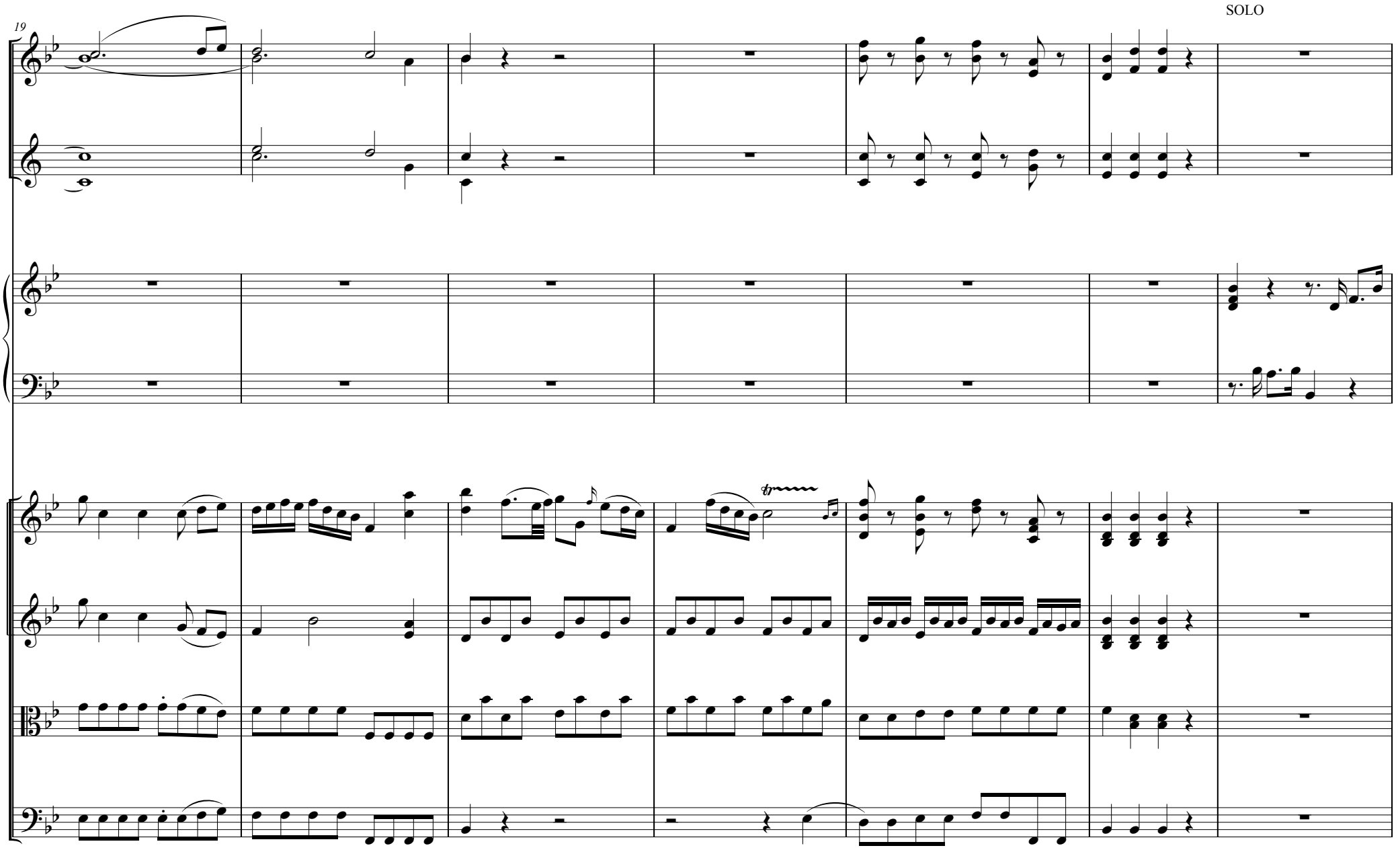
19
SOLO

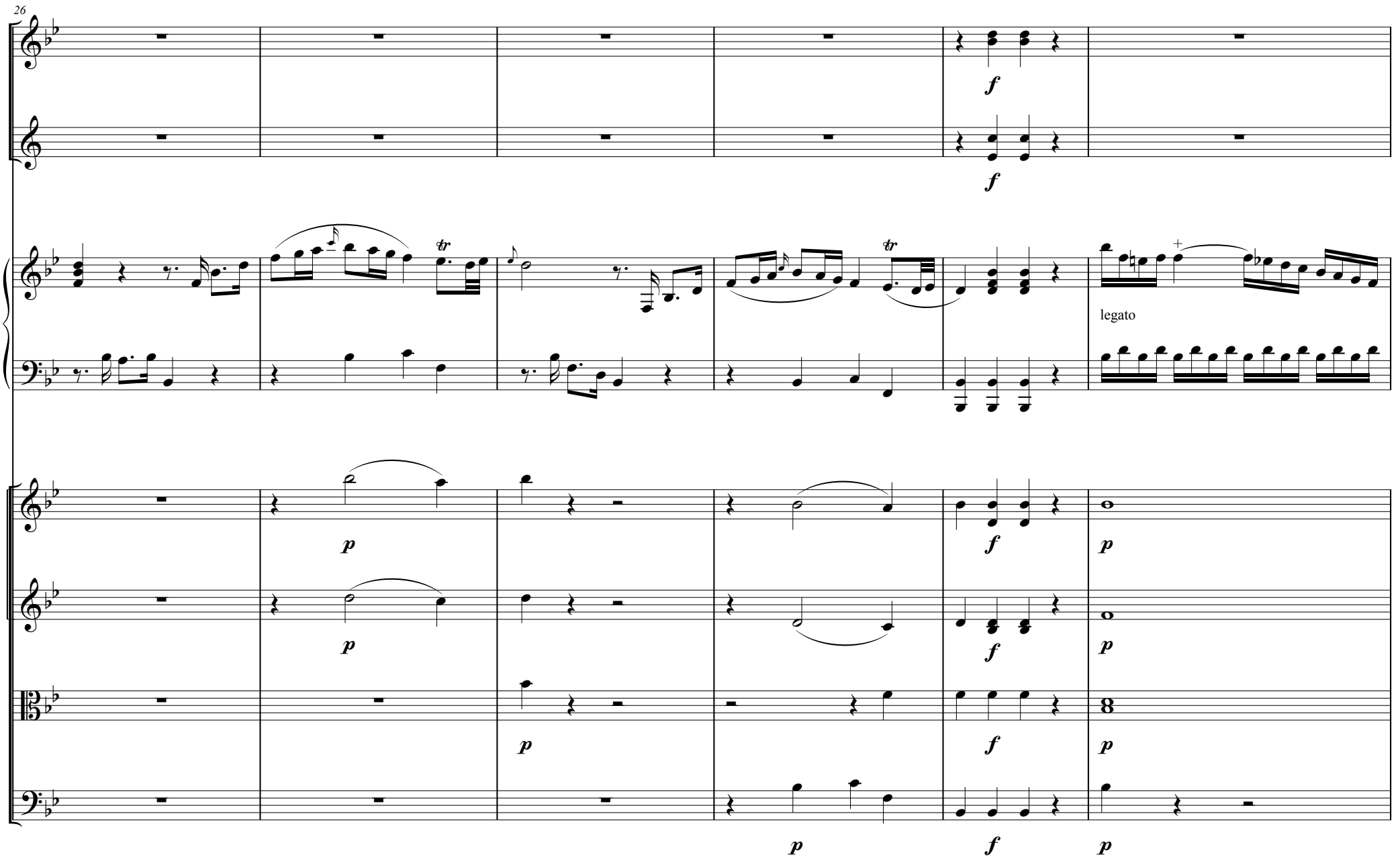
26
f
f
tr
tr
legato
p
f
p
p
f
p
p
f
p
p
f
p

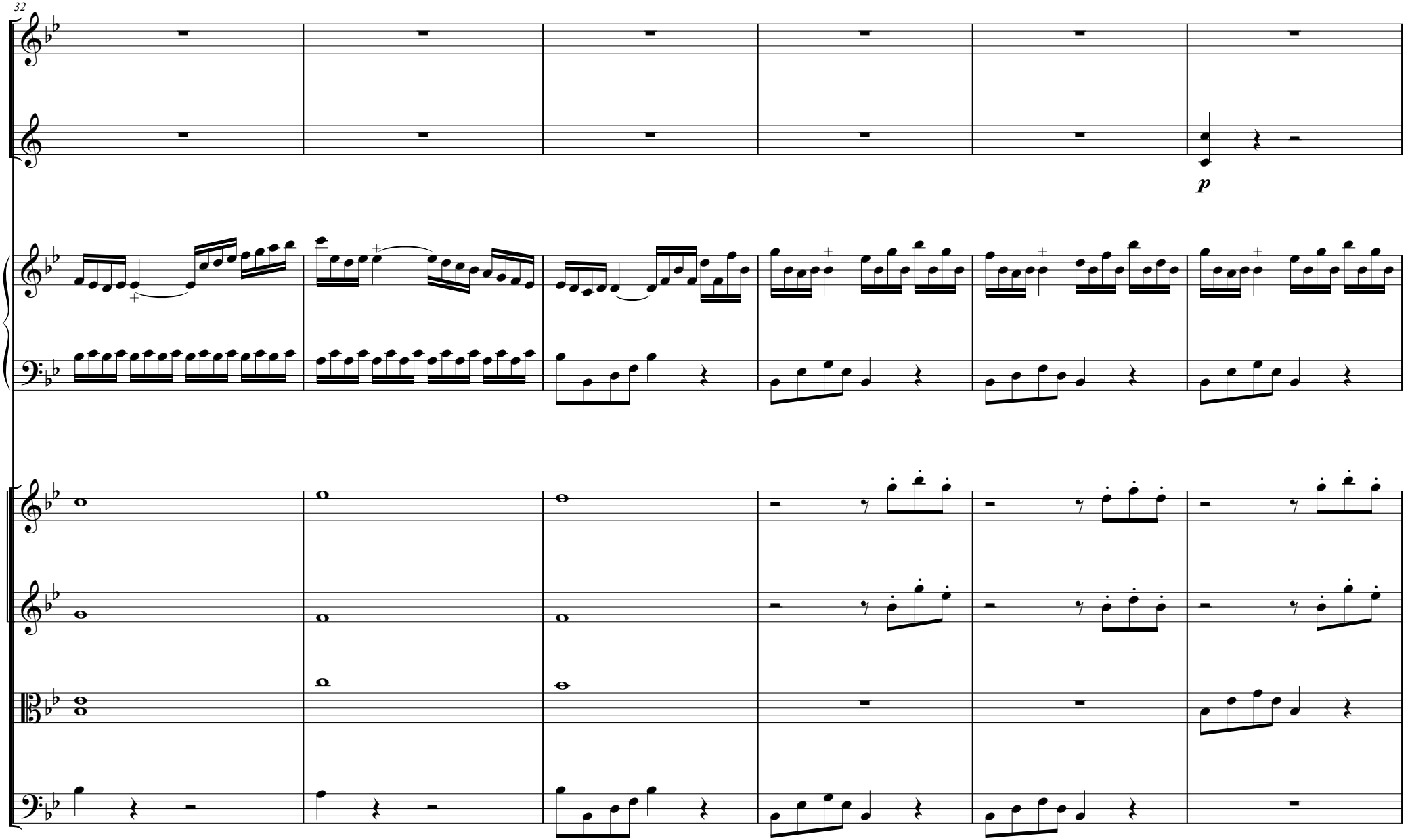
32
p

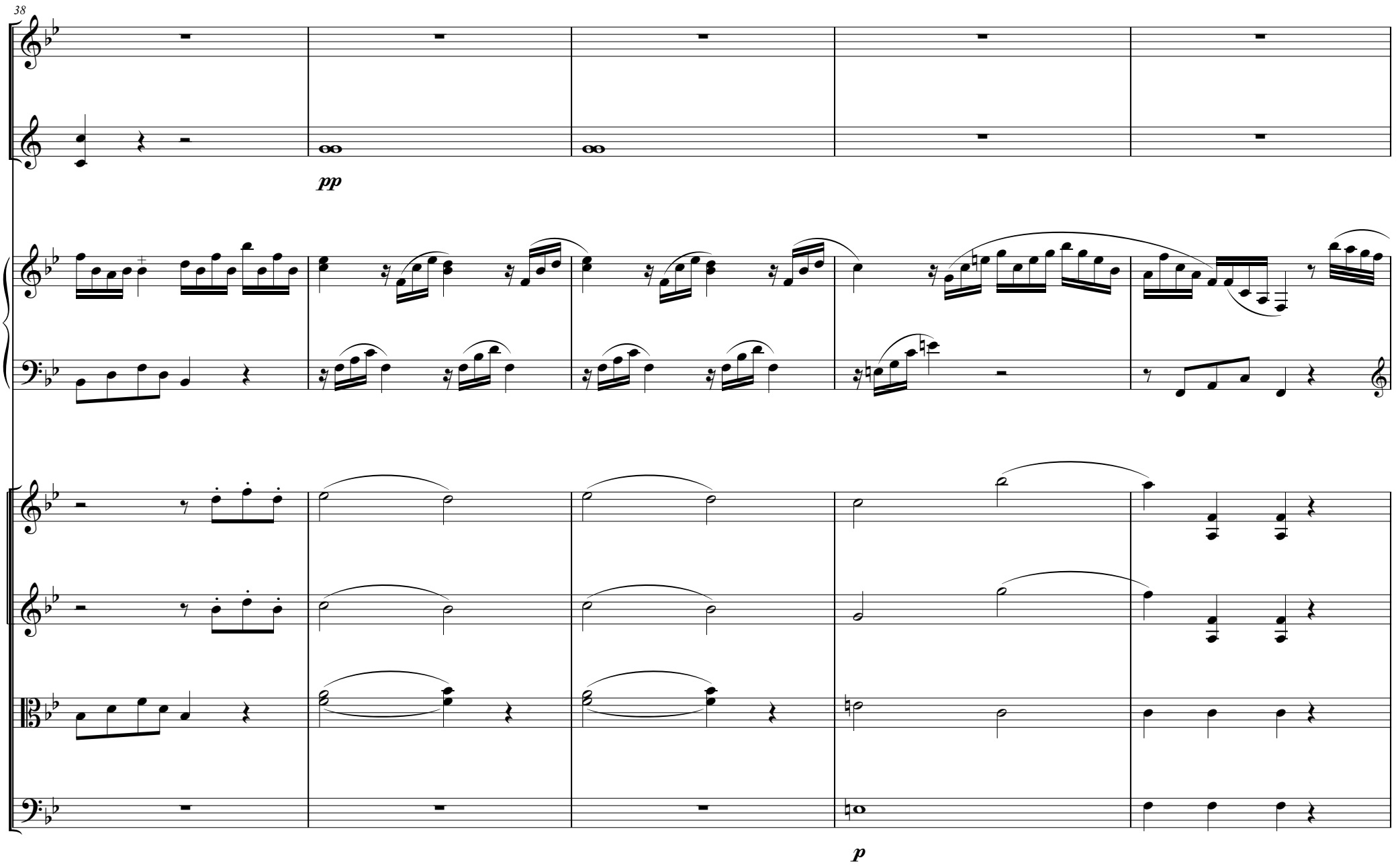
38
pp
p

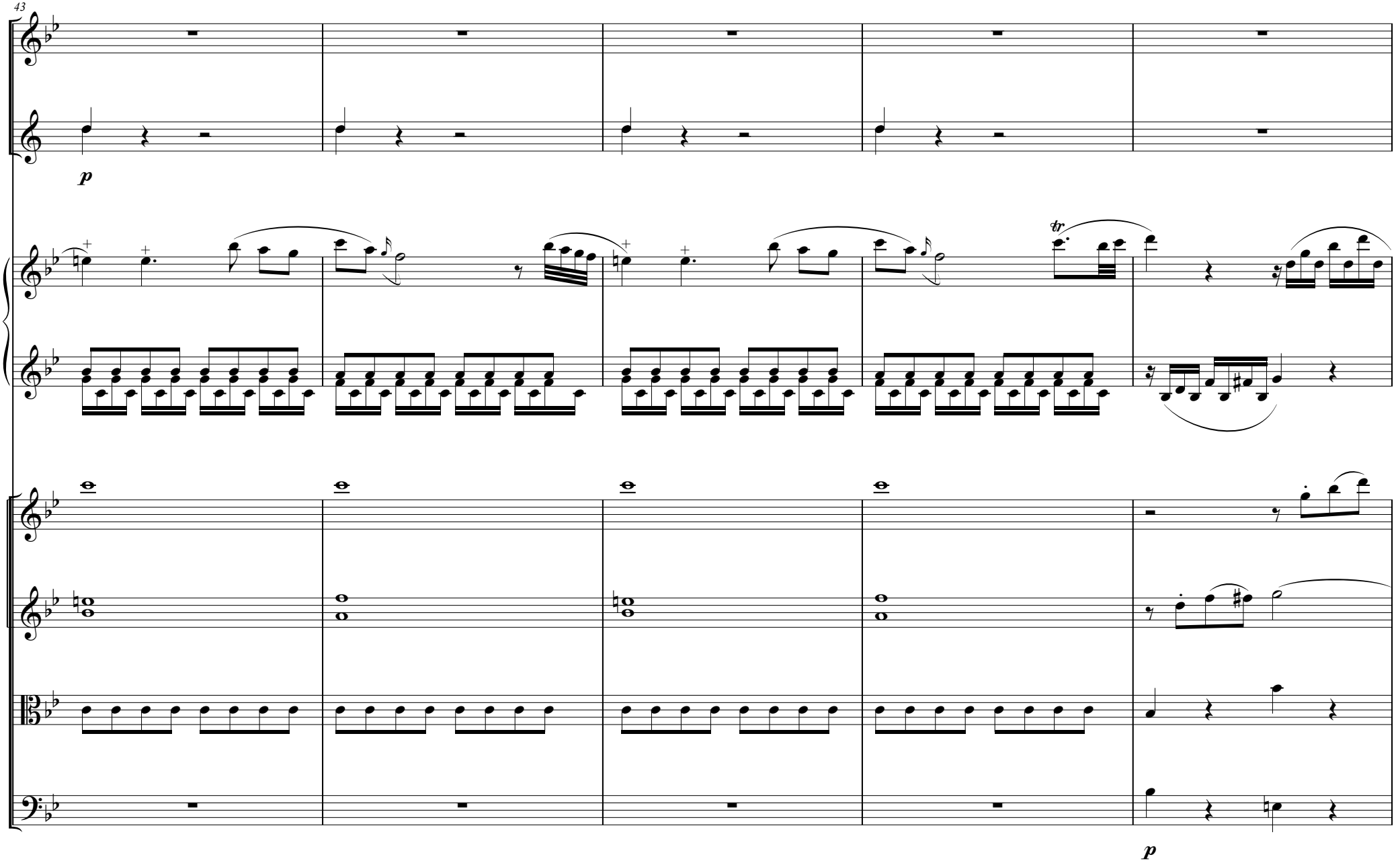
43
p
tr
p

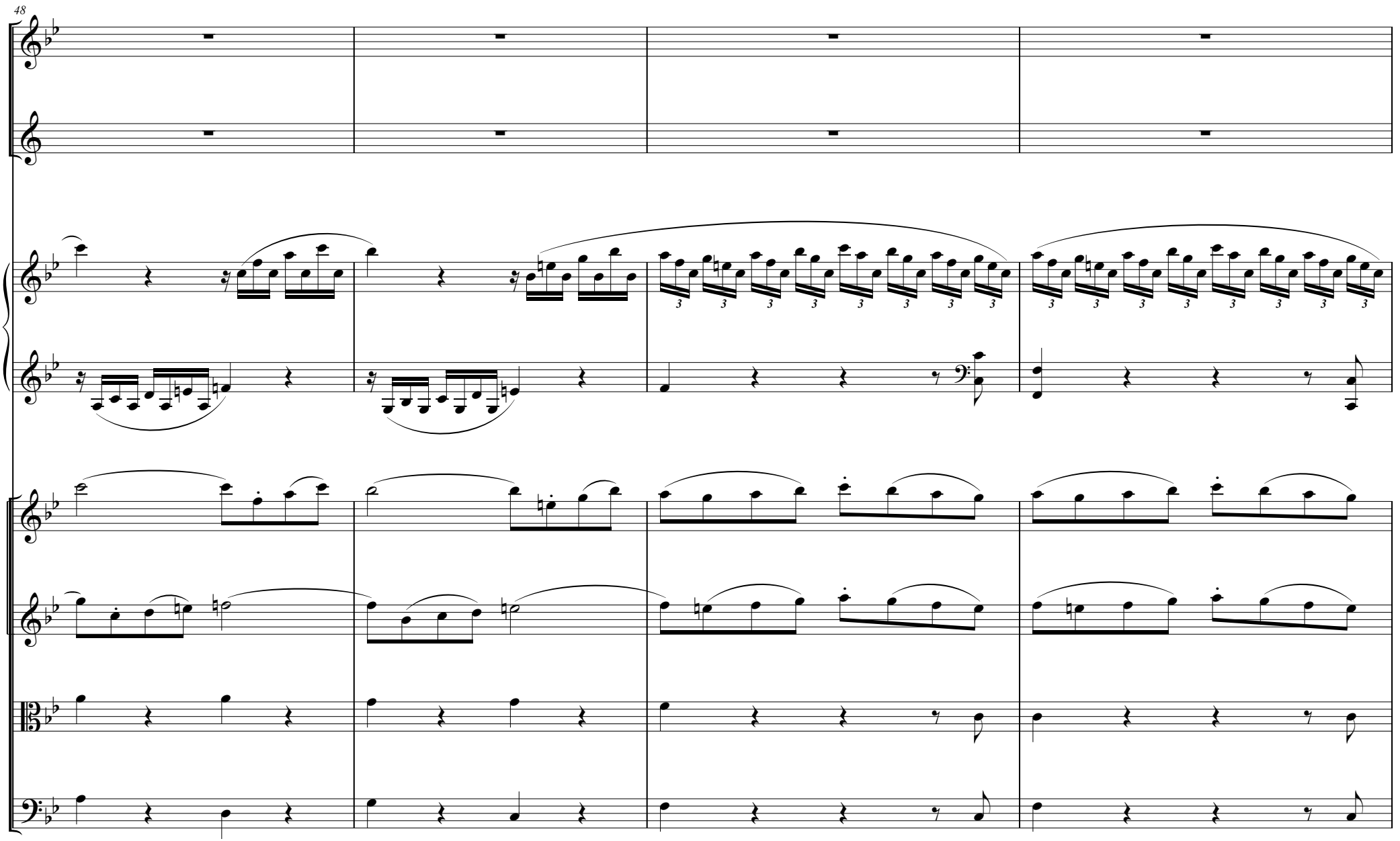
48

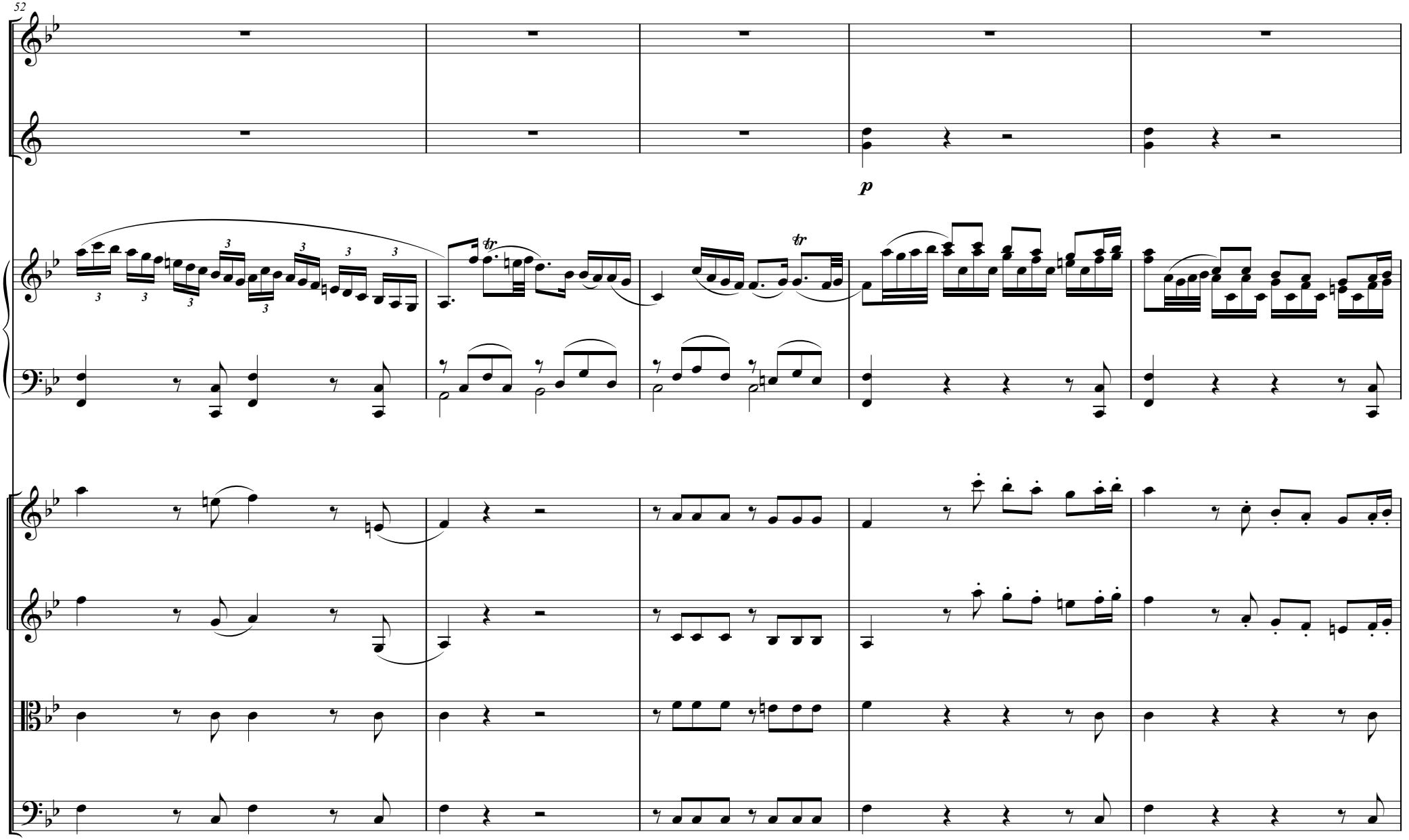
52
p
tr
tr

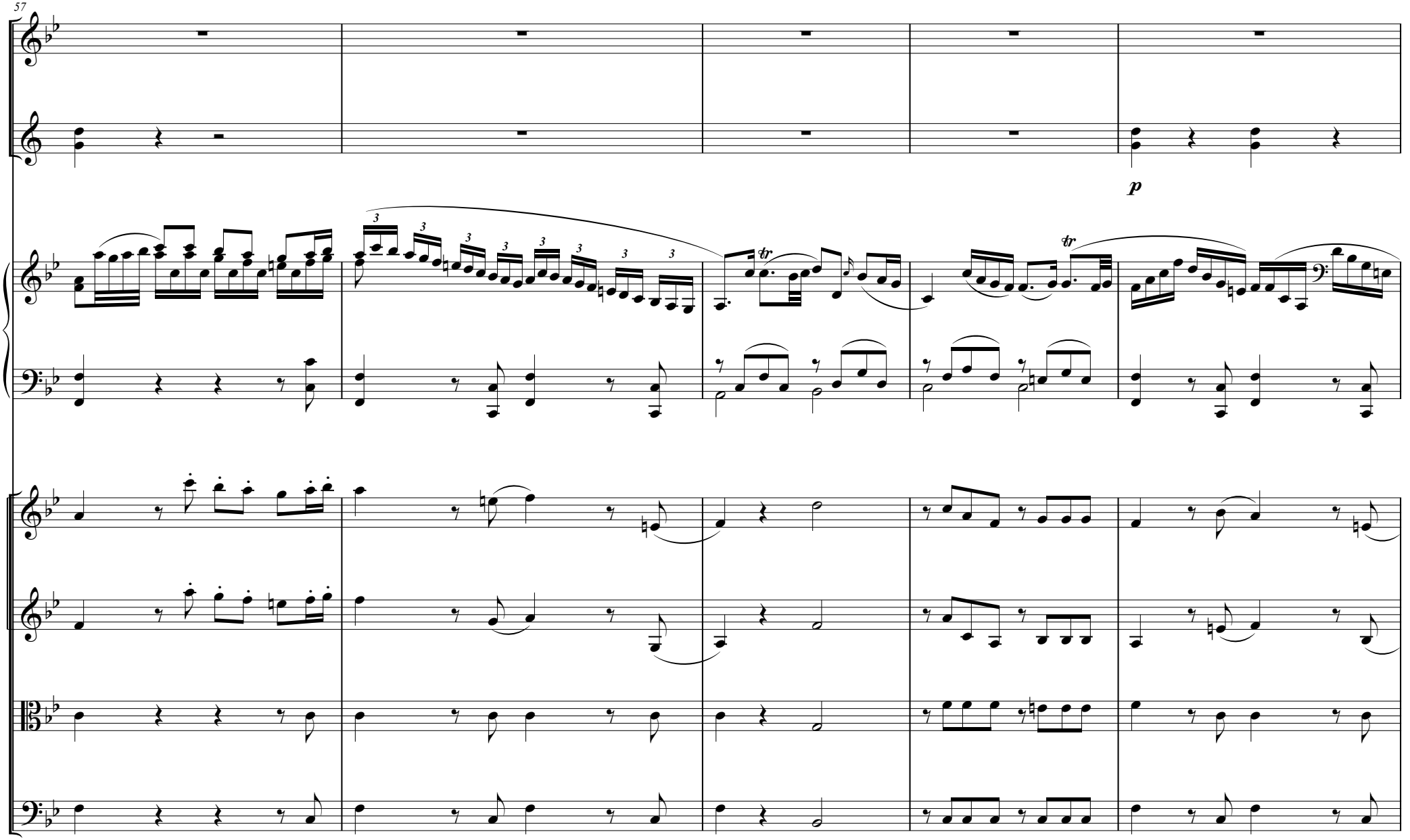
57
p
tr
tr

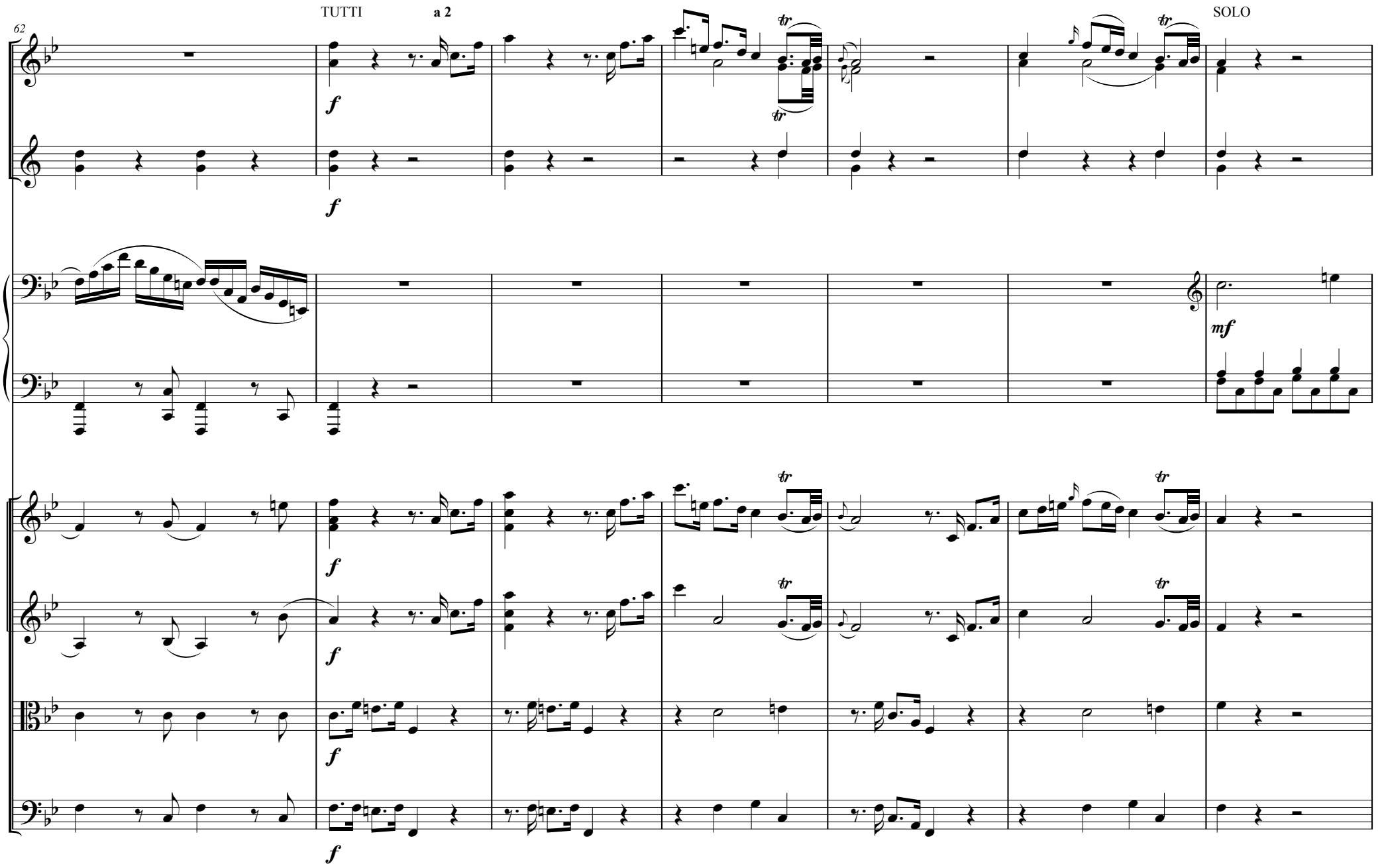
62
TUTTI
a 2
SOLO
f
mf
tr

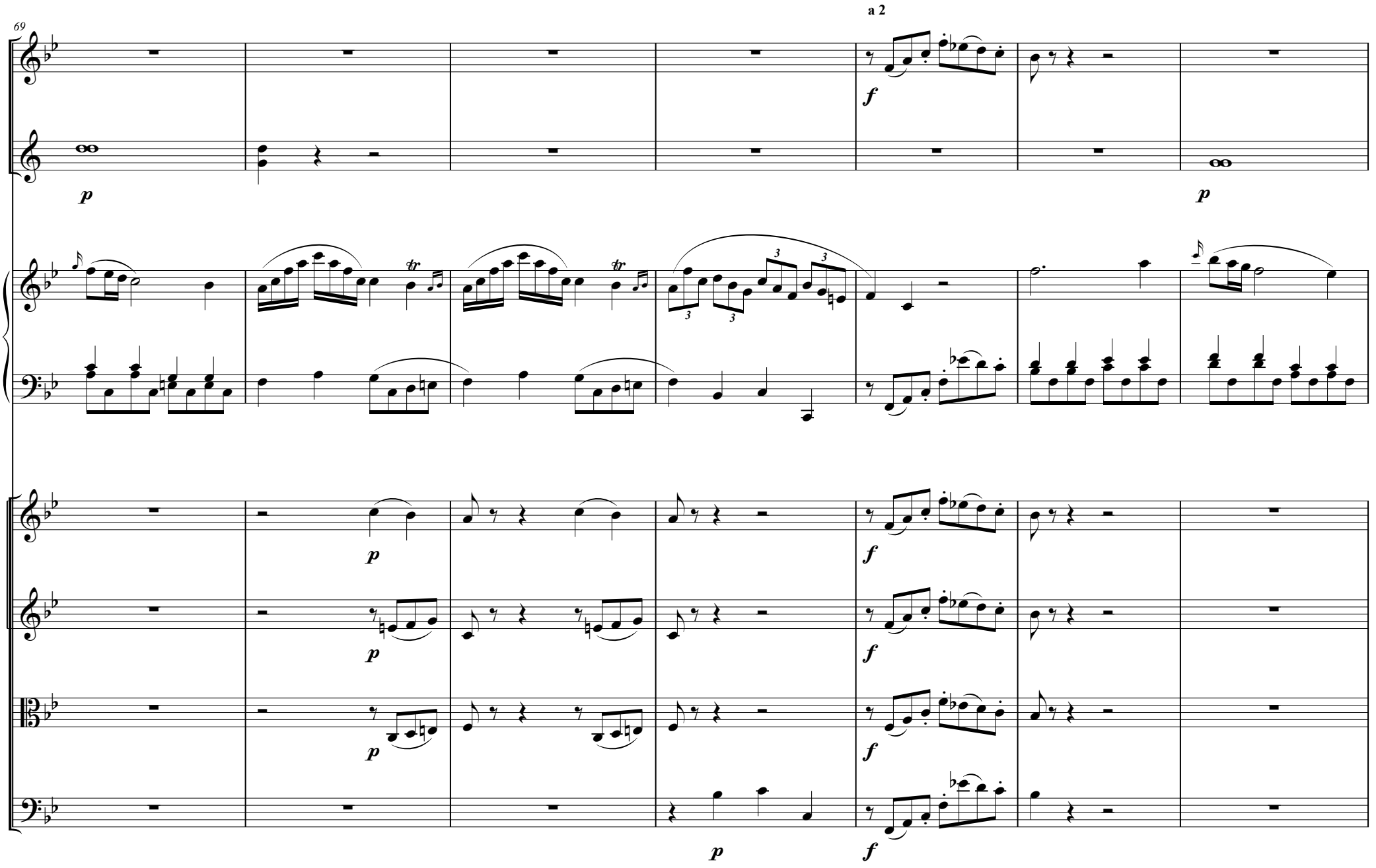
69
a 2

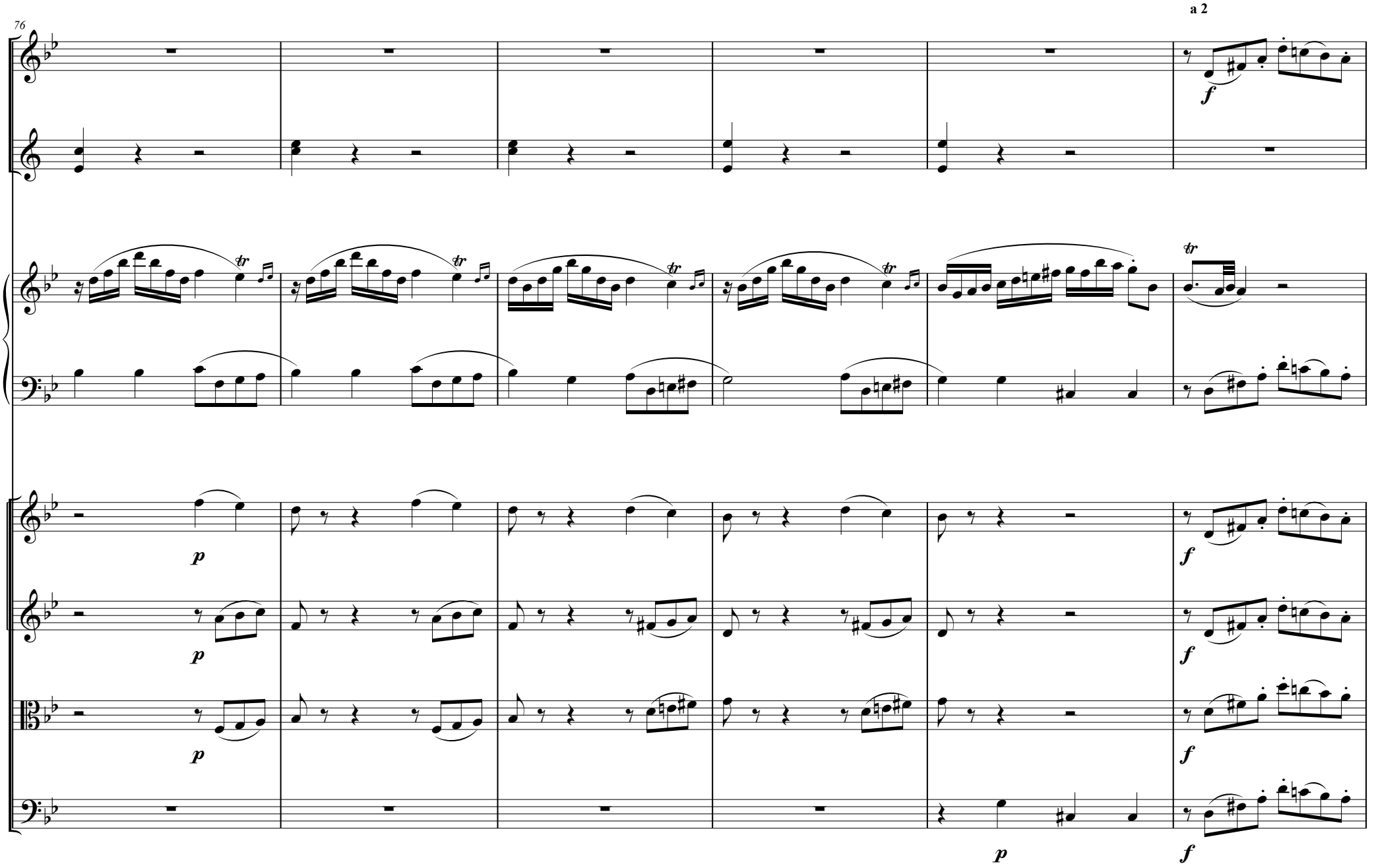
76
a 2
f
tr
p
f

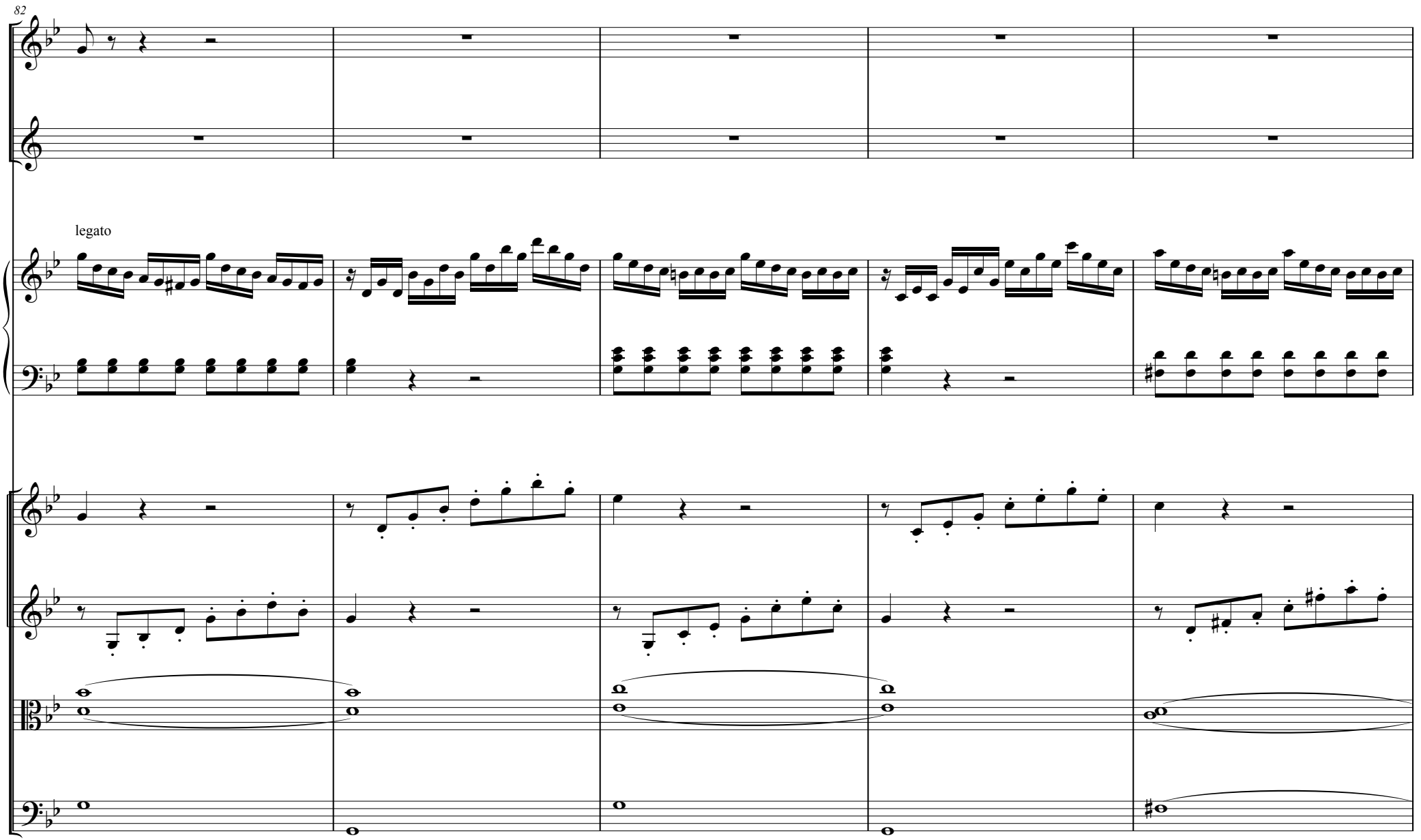
82
legato

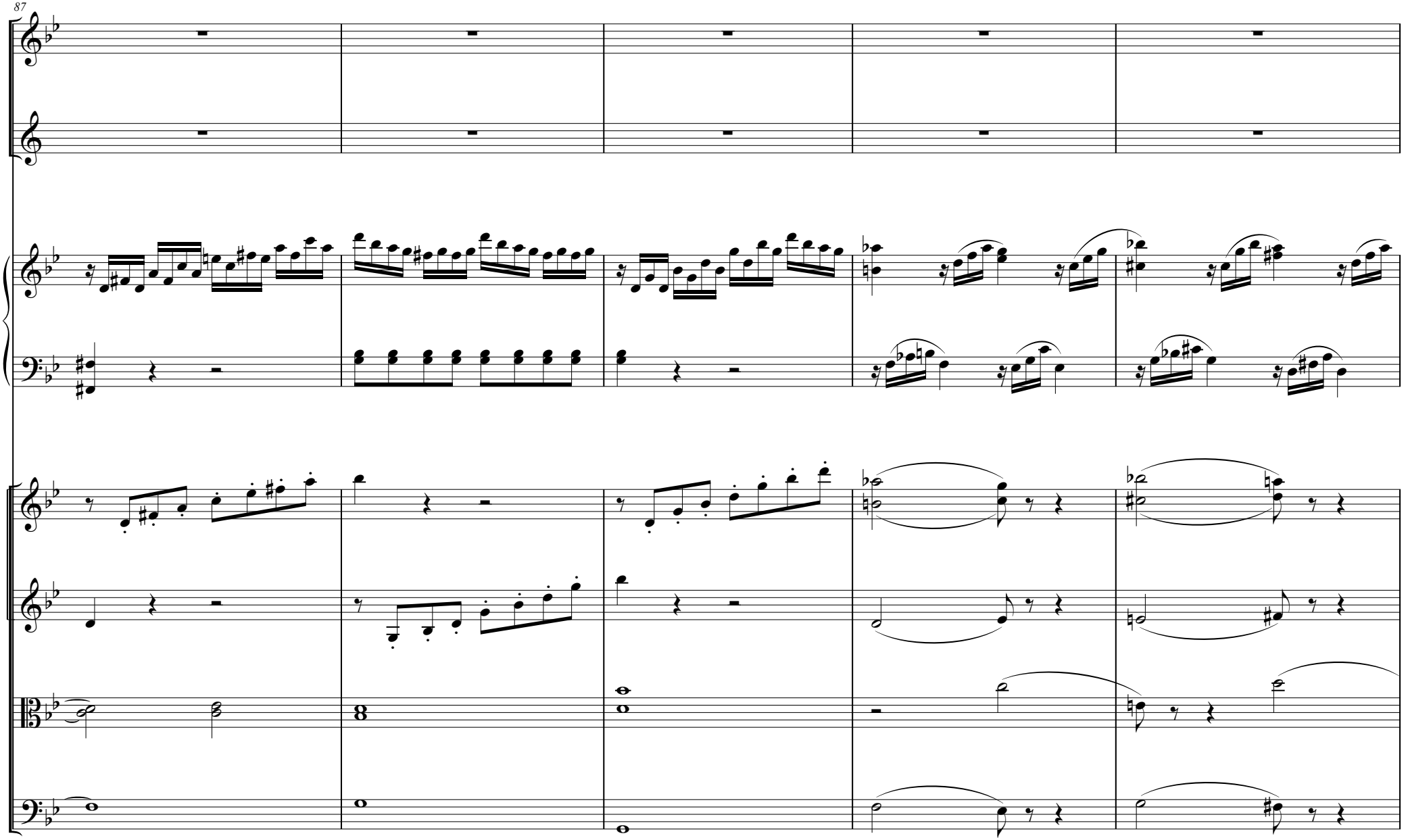
87

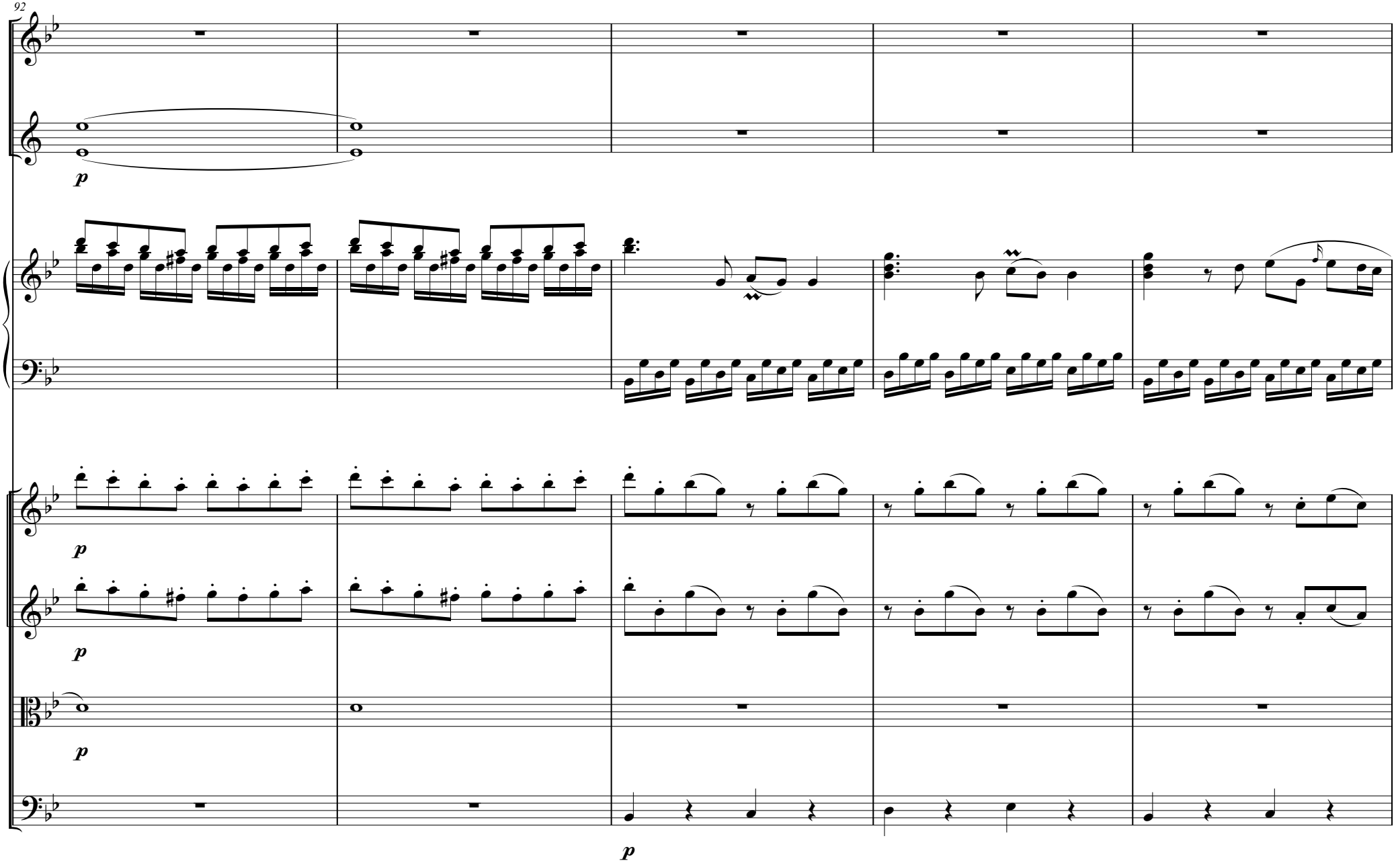
92
p
p
p
p
p

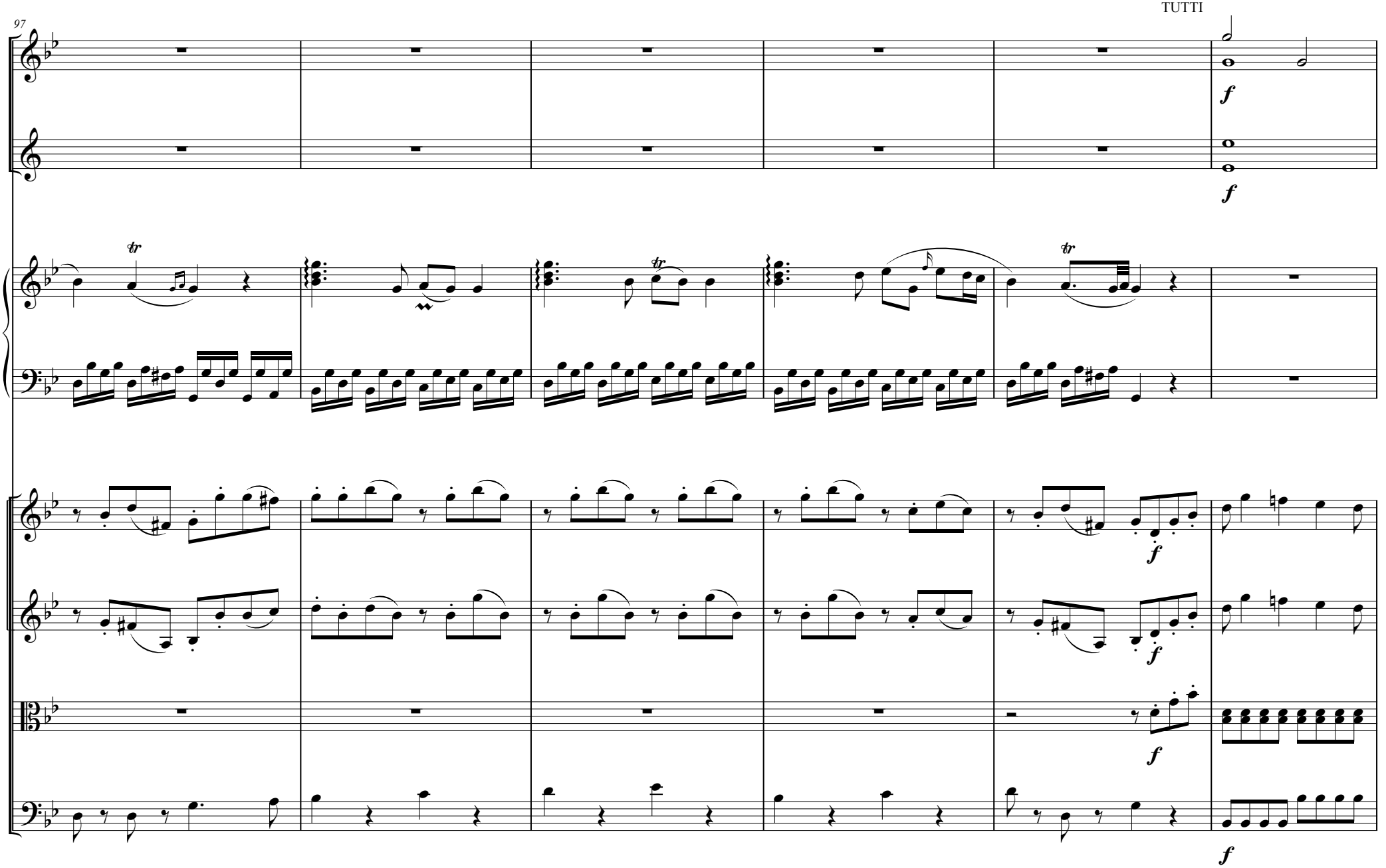
TUTTI
97
f
f
tr
tr
tr
f
f
f
f
f

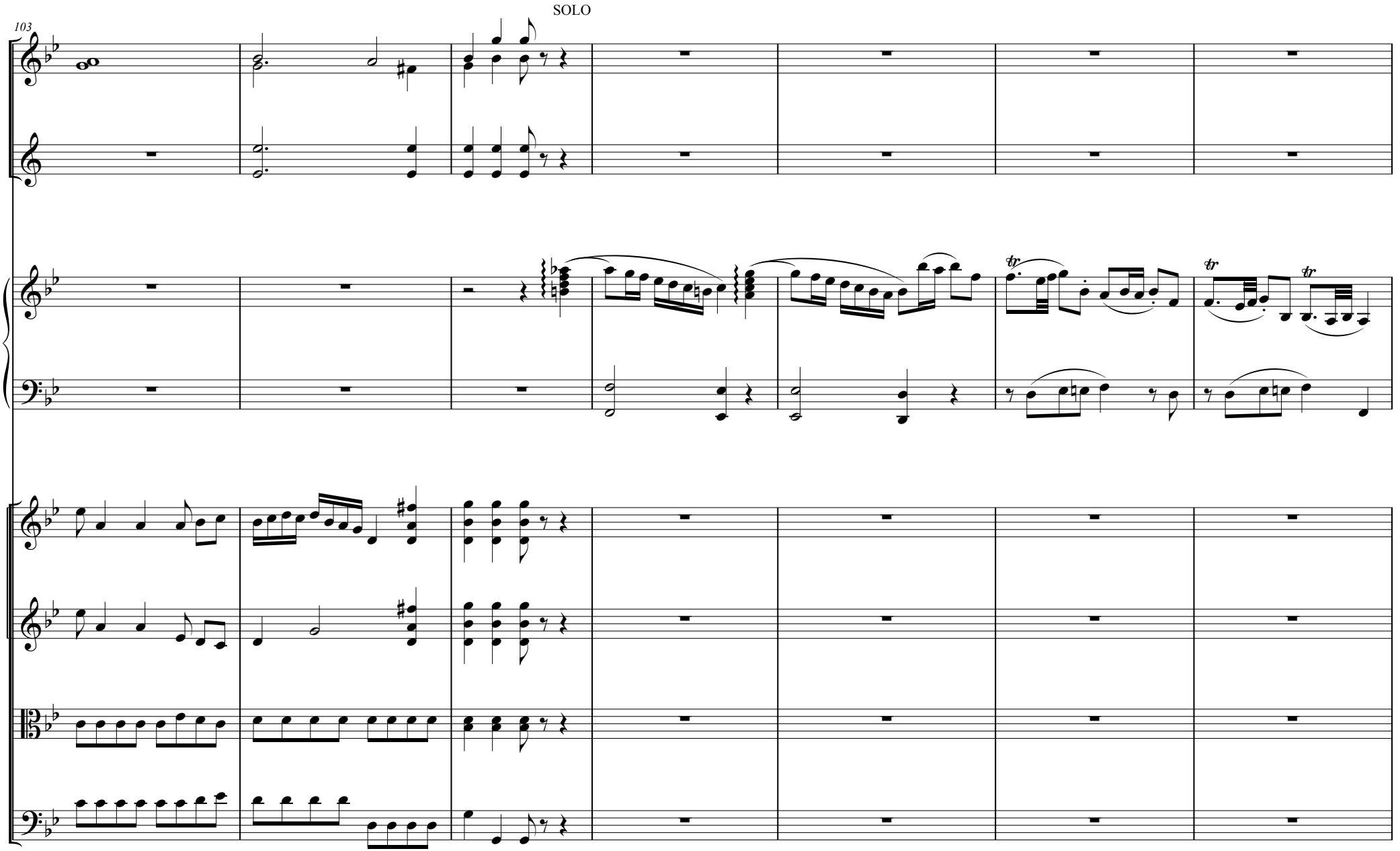
SOLO
103

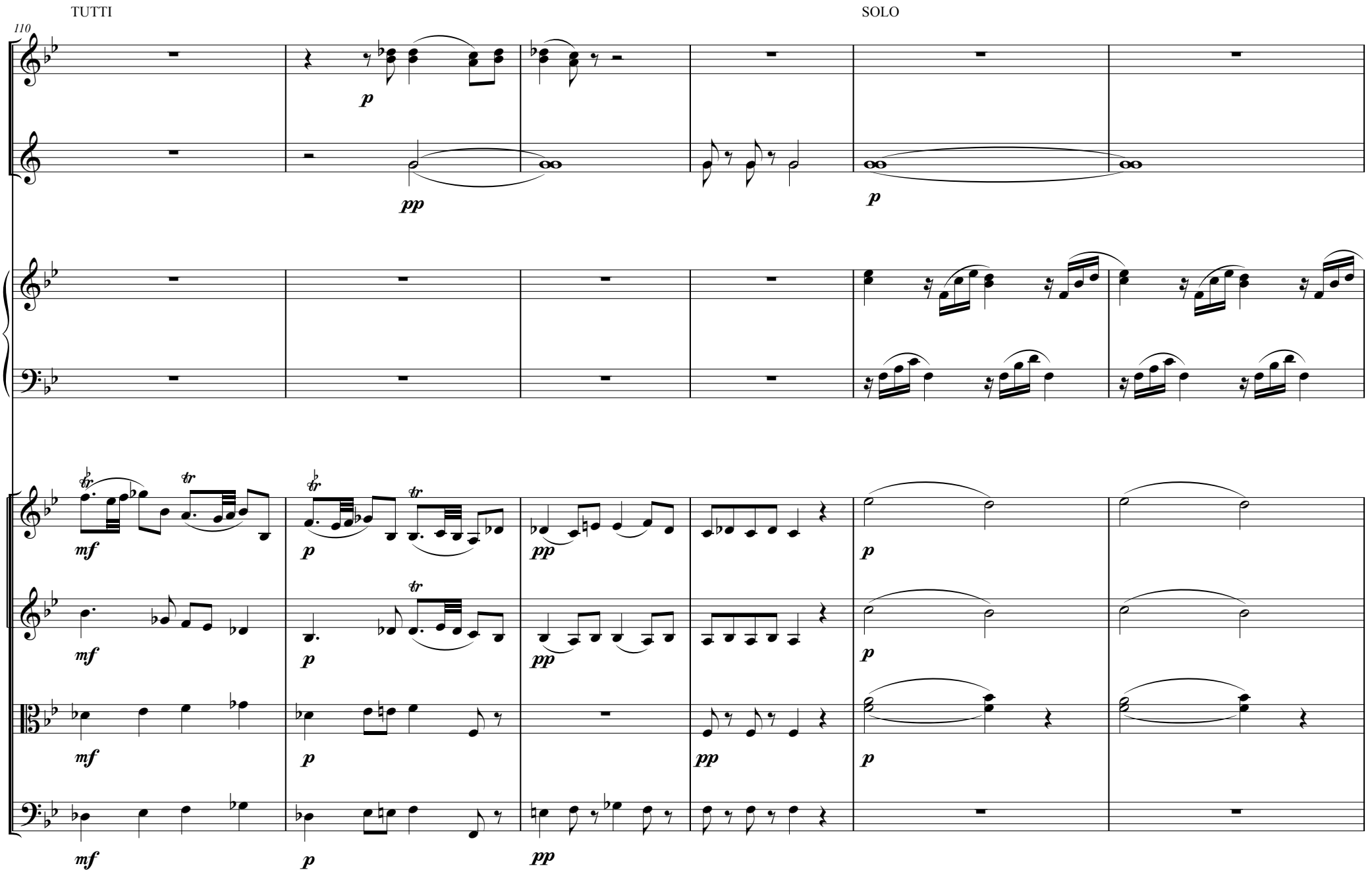
TUTTI
SOLO
110
p
pp
p
mf
p
pp
p
mf
p
pp
p
mf
p
pp
p
mf
p
pp

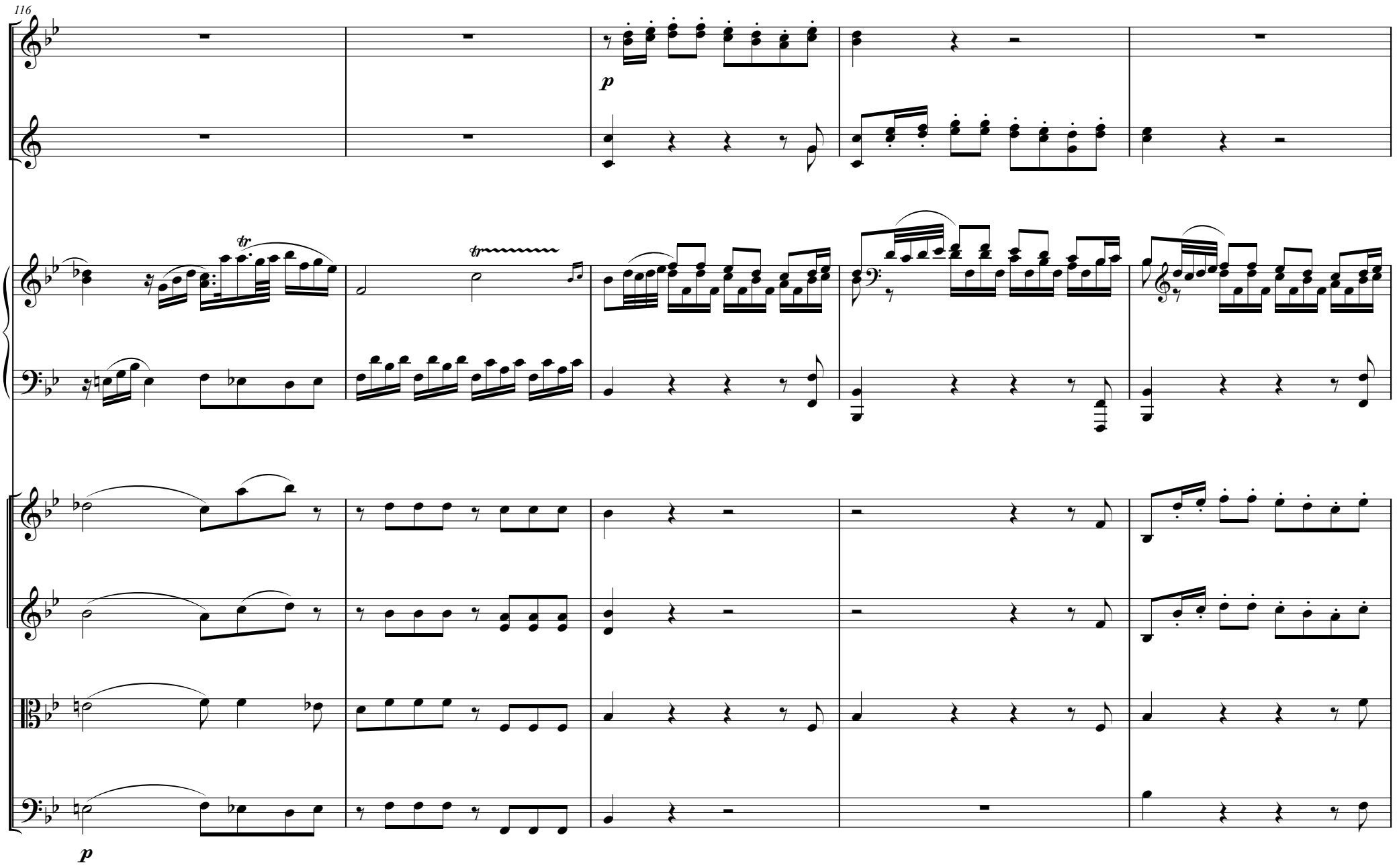
116
p
tr
tr
p

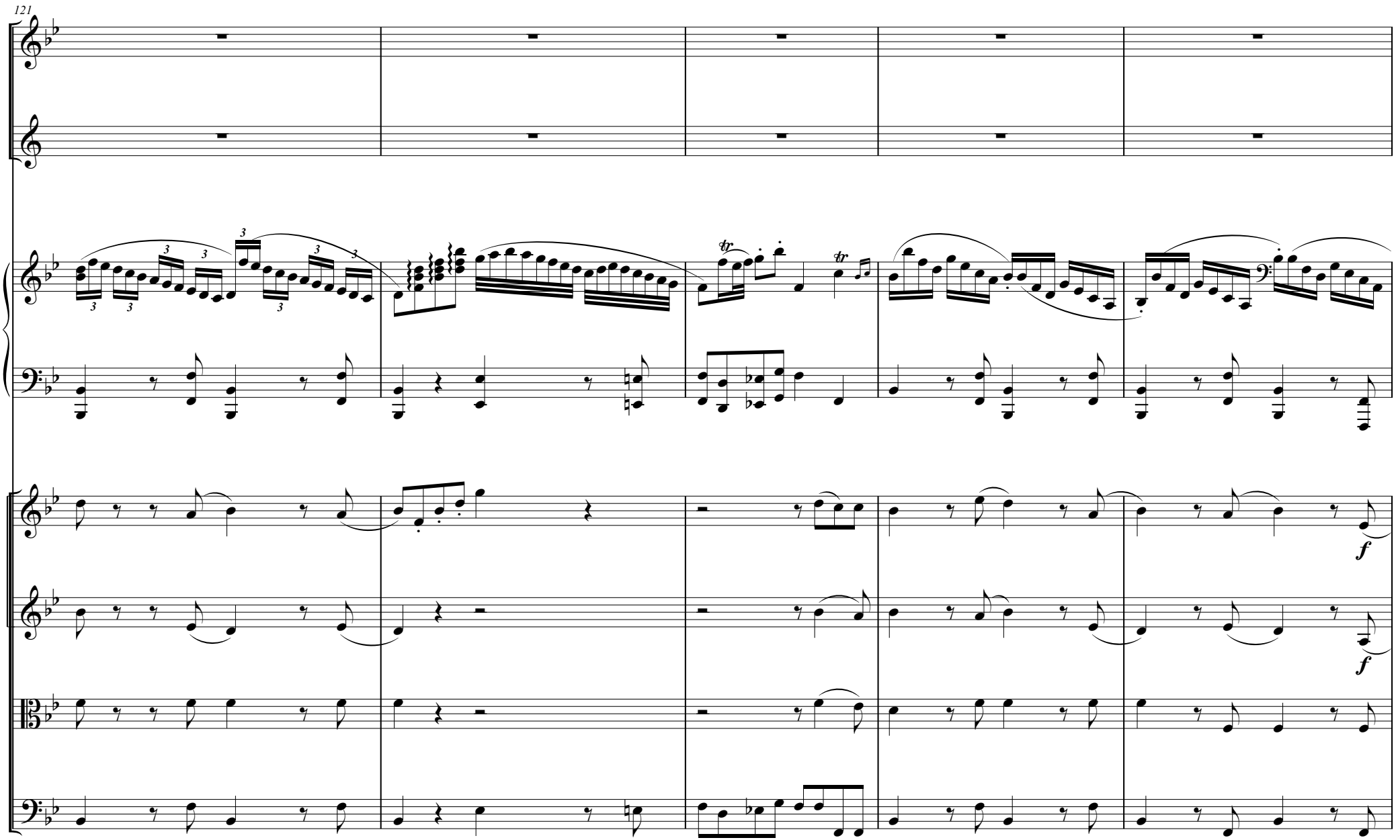
121
f
f

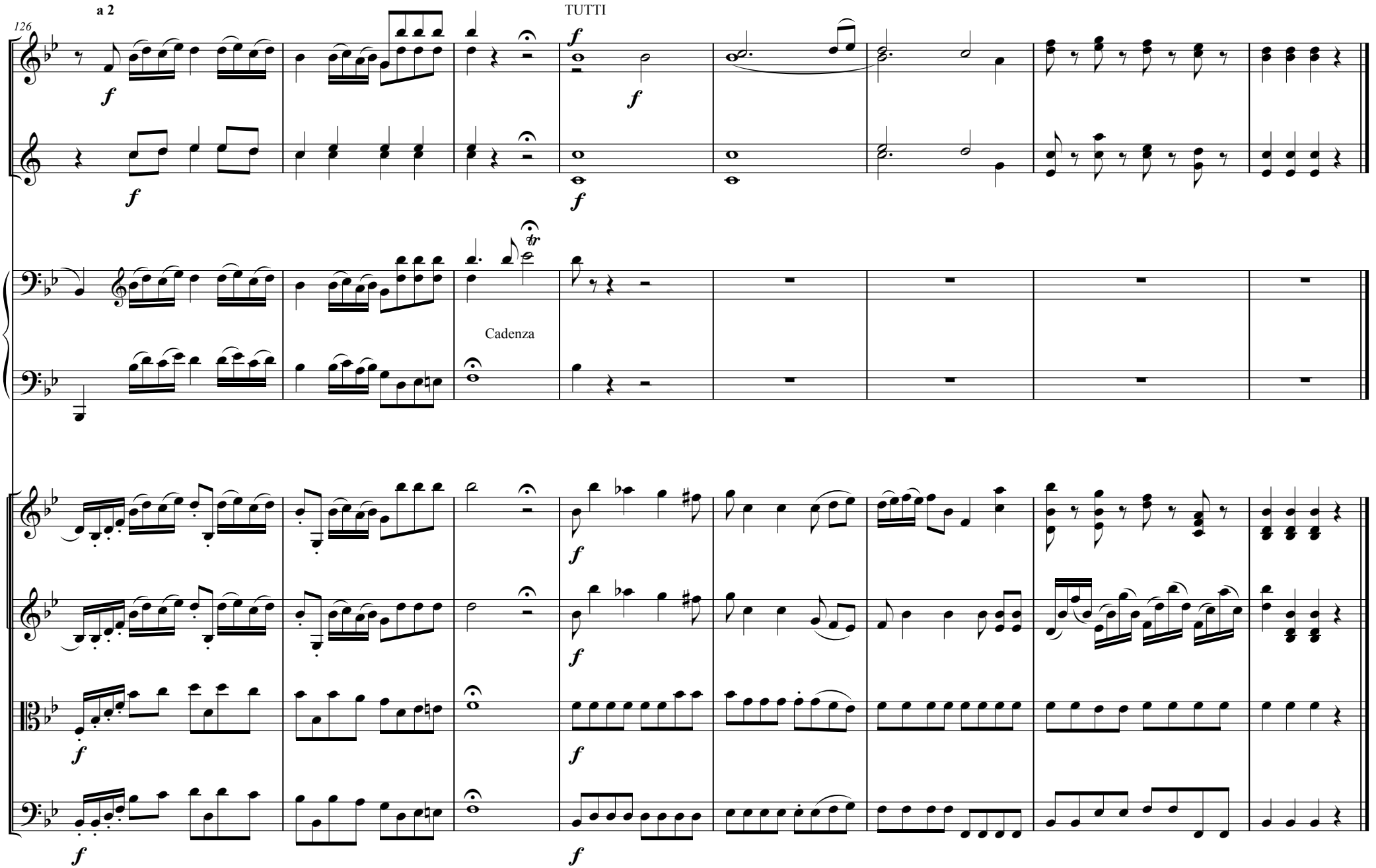
126
a 2
TUTTI
Cadenza

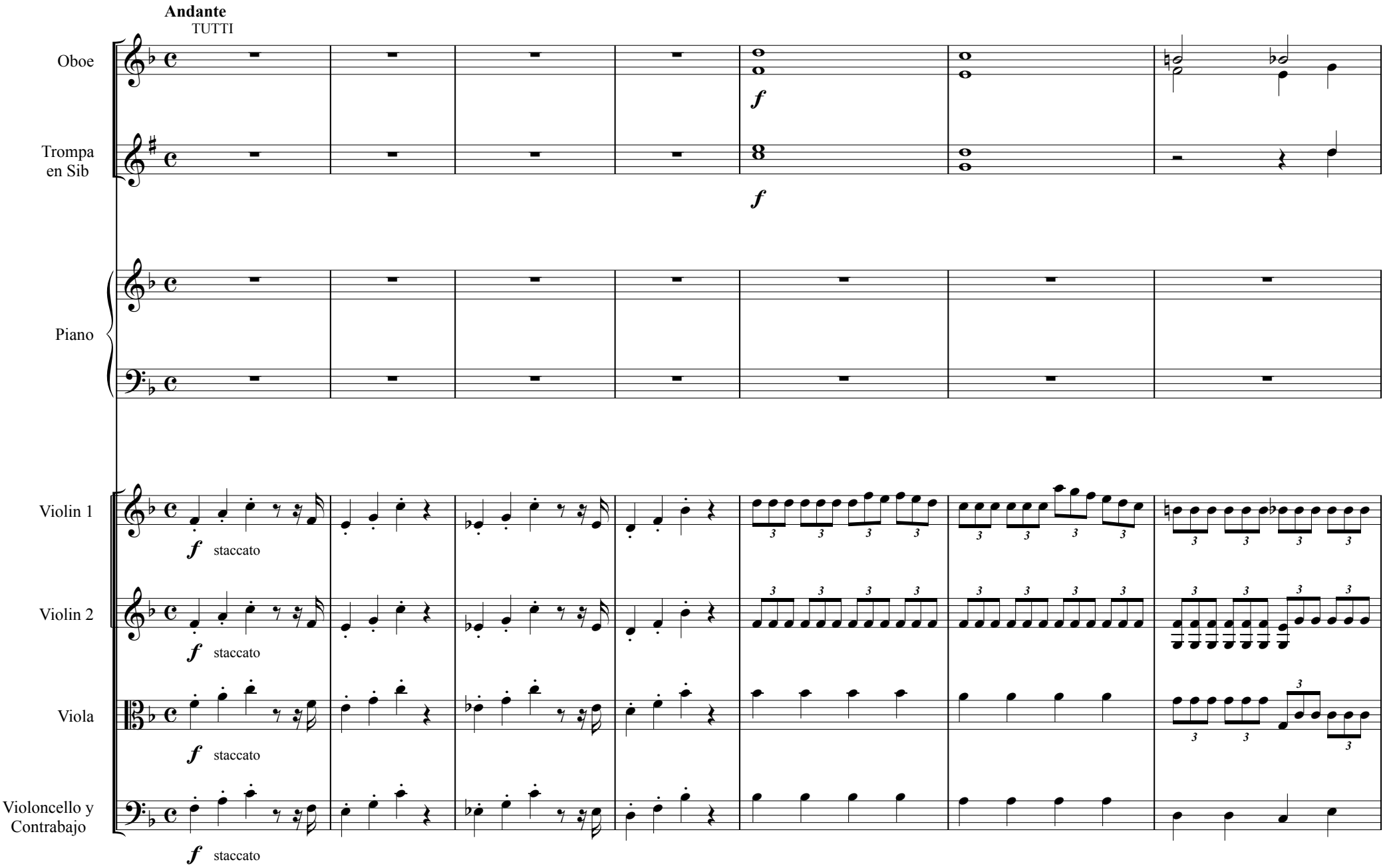
Andante
TUTTI
Oboe
Trompa en Sib
Piano
Violin 1
Violin 2
Viola
Violoncello y Contrabajo
f
staccato

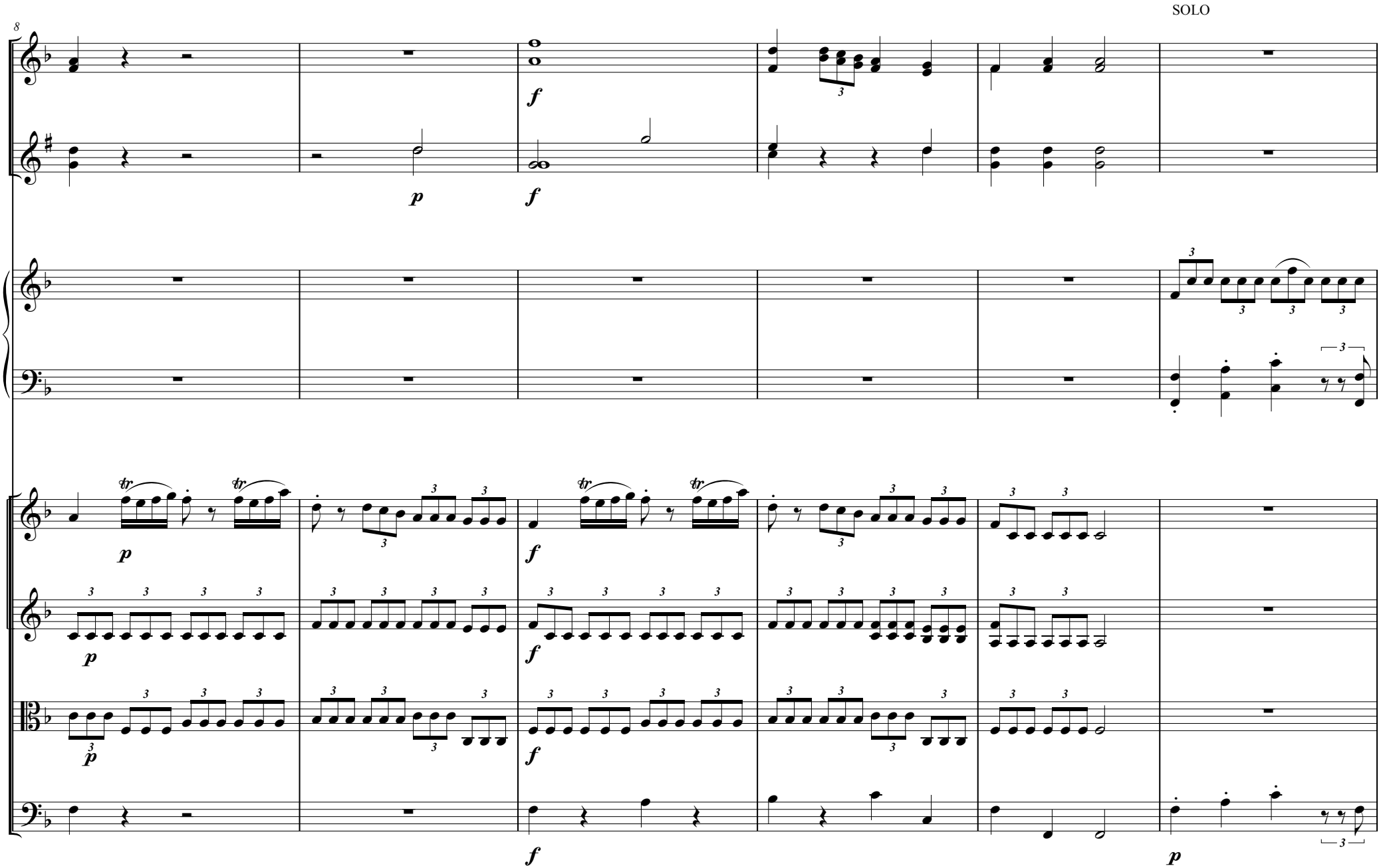
SOLO

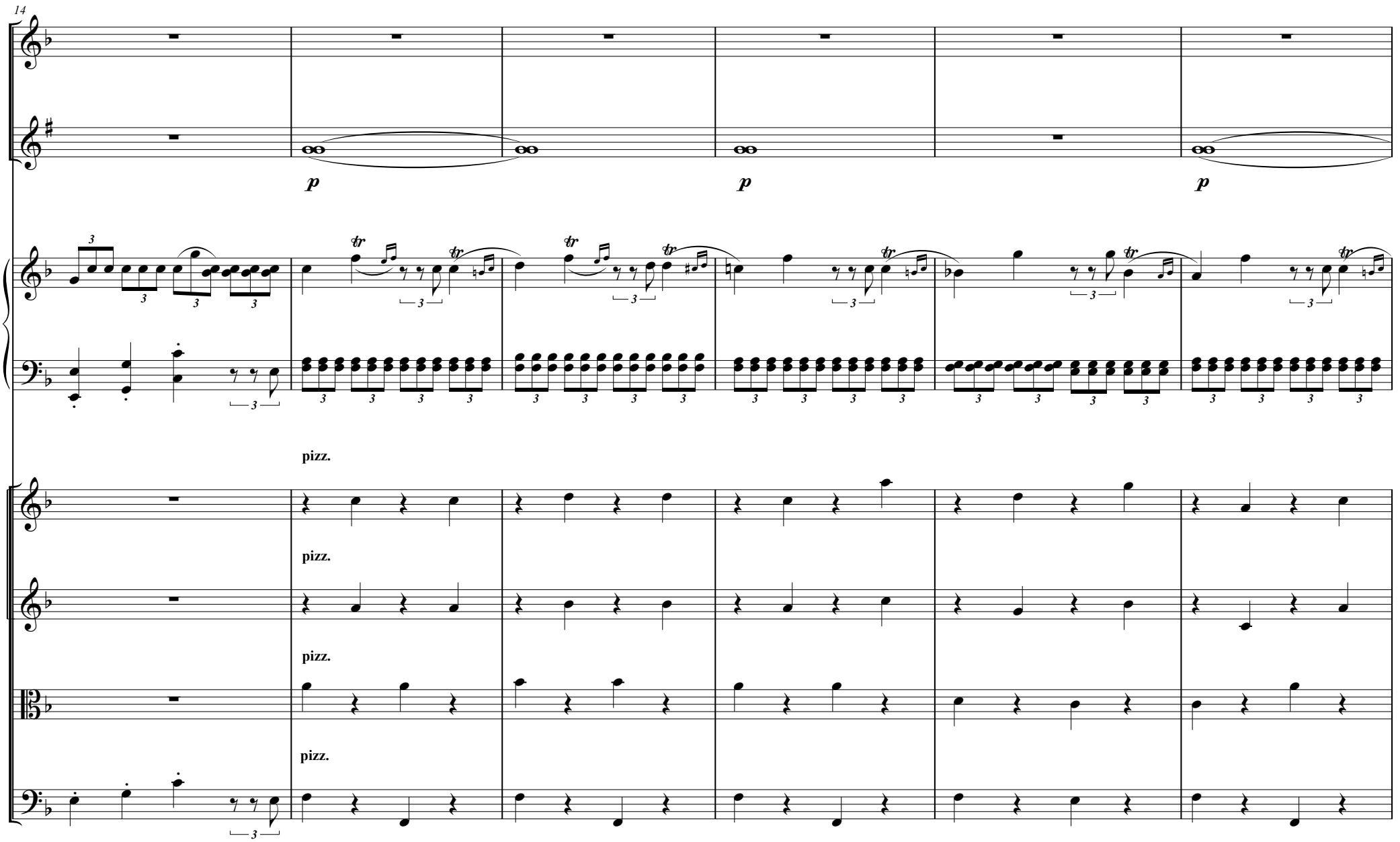
14
p
p
p
pizz.
pizz.
pizz.
pizz.

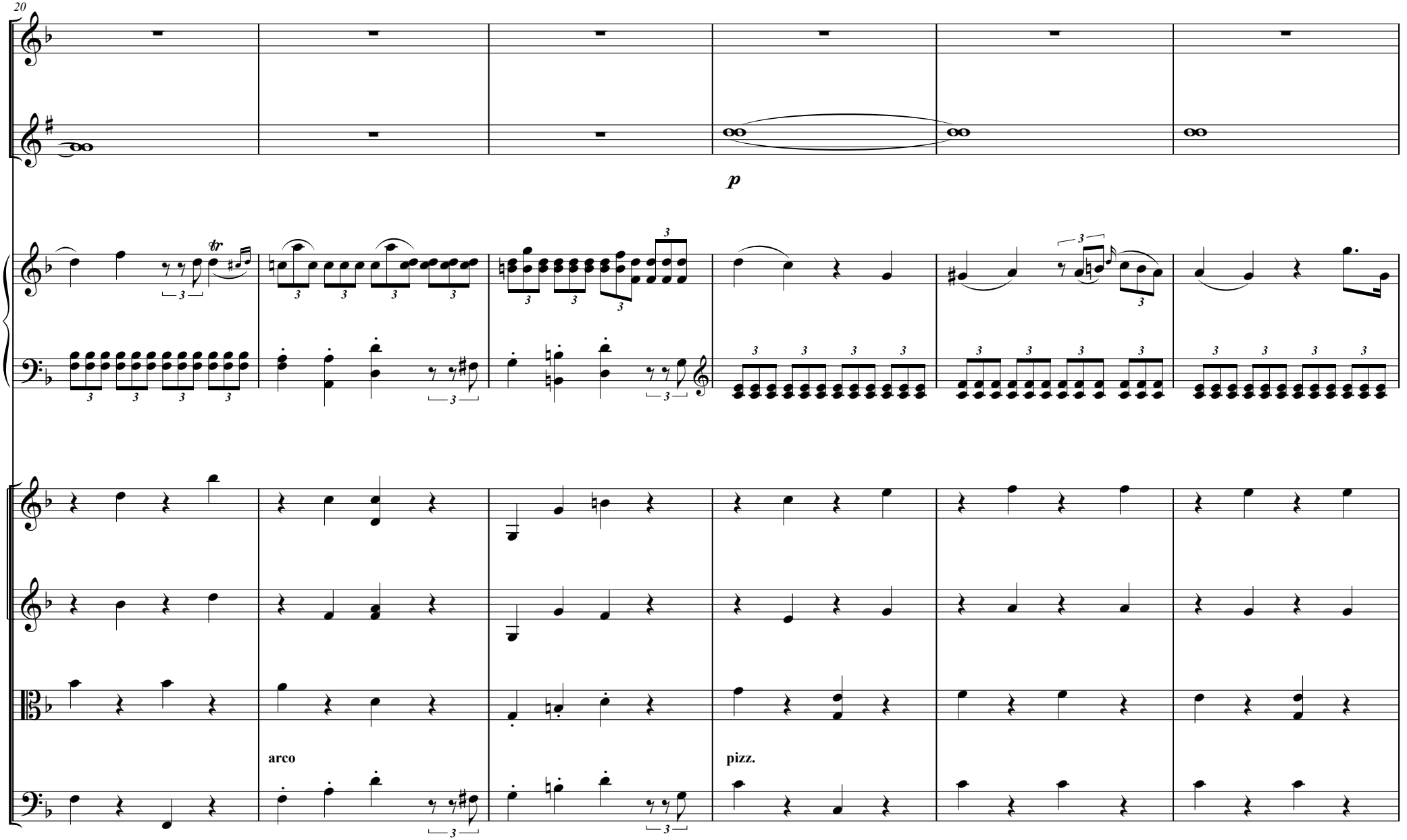
20
p
tr
arco
pizz.

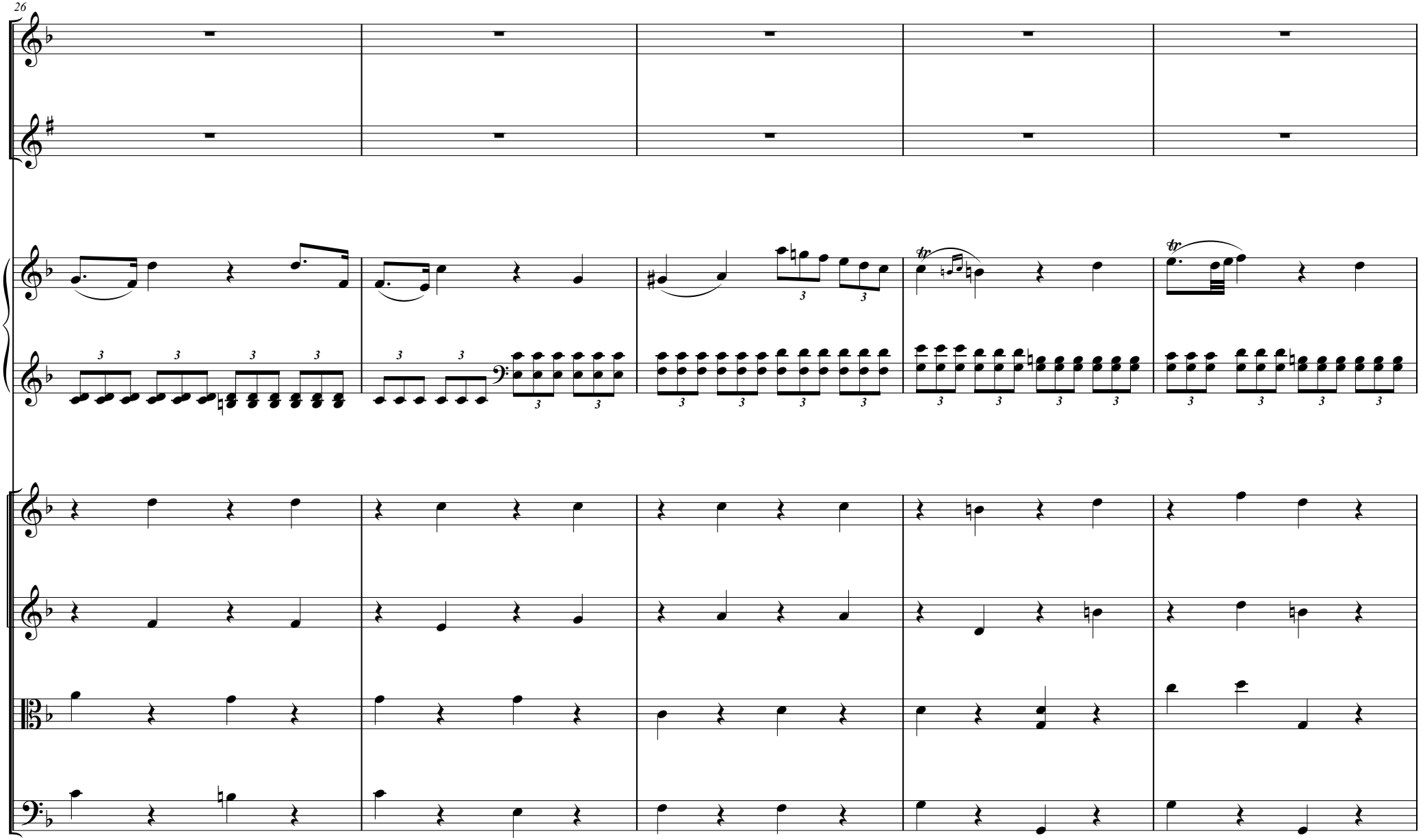
26

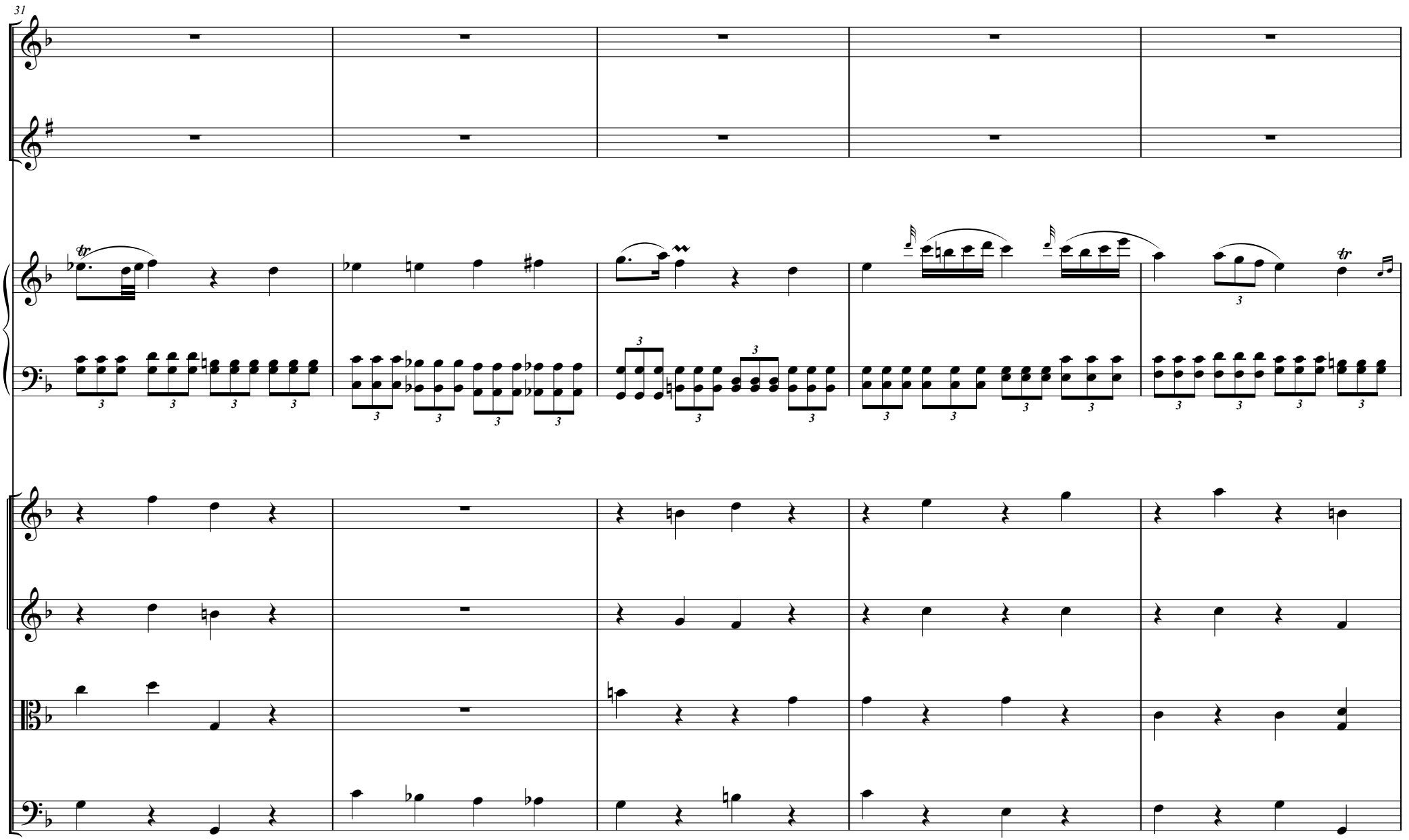
31

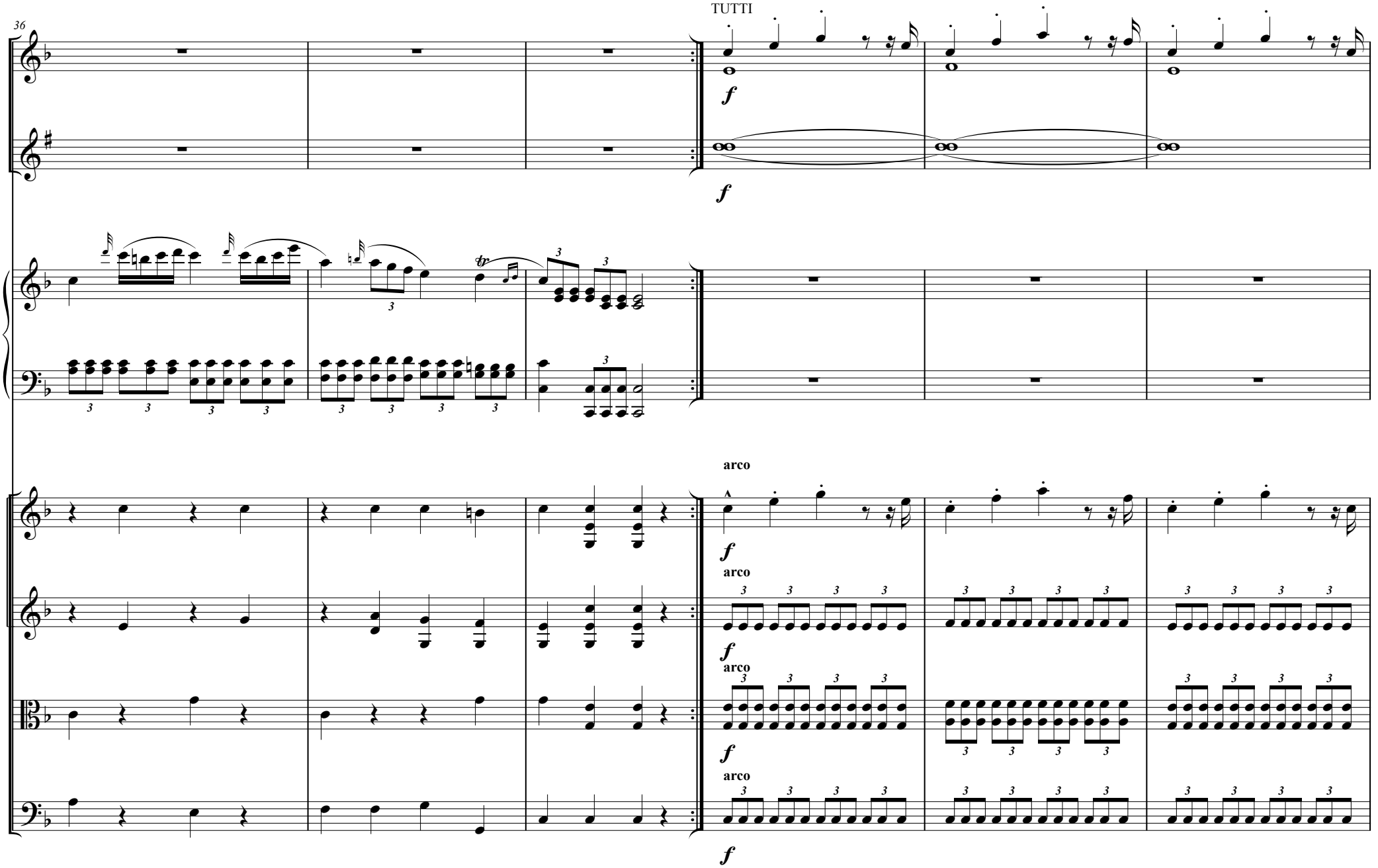
36
TUTTI
f
f
arco
f
arco
f
arco
f
arco
f

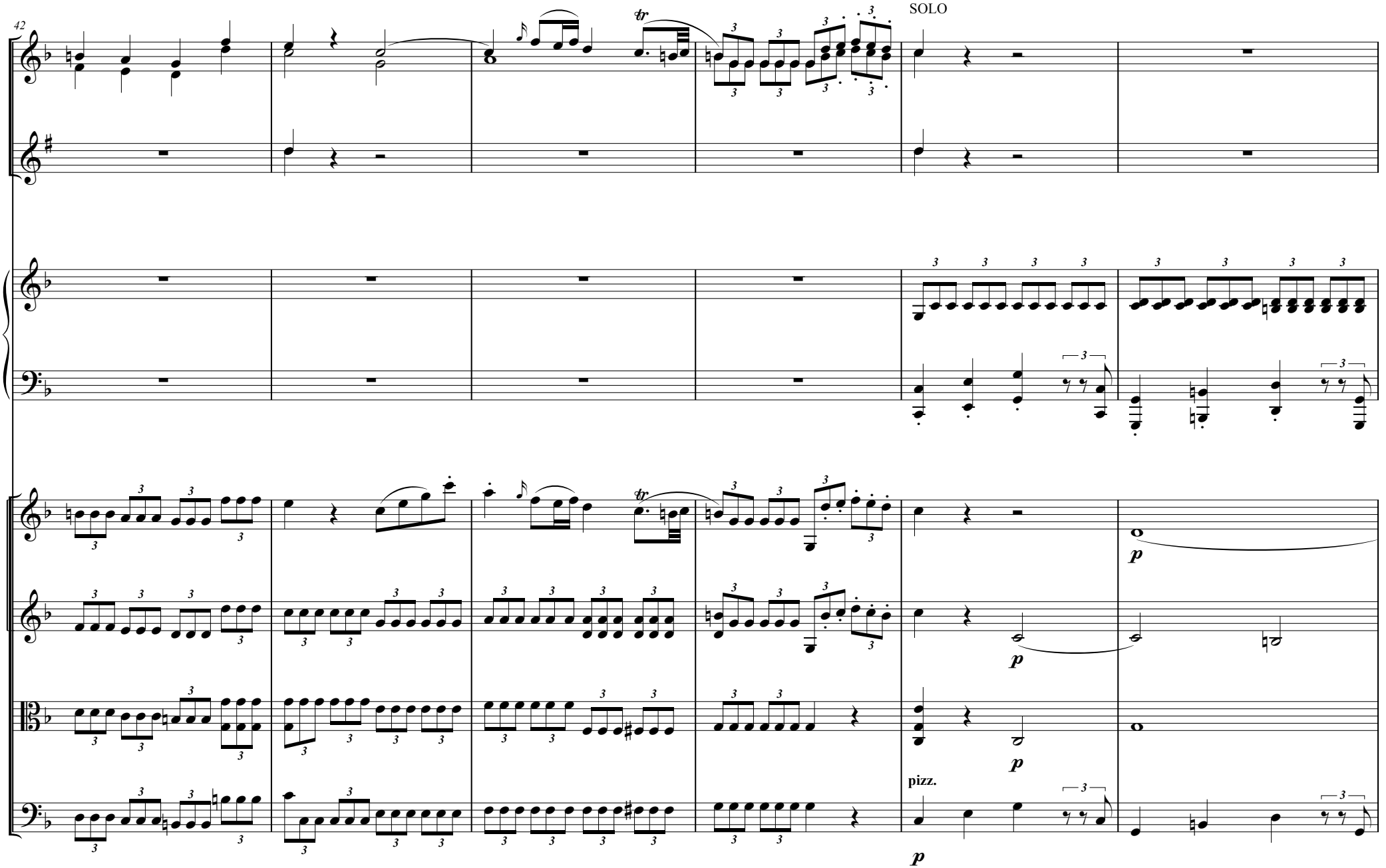
42
SOLO
tr
tr
p
p
p
pizz.
p

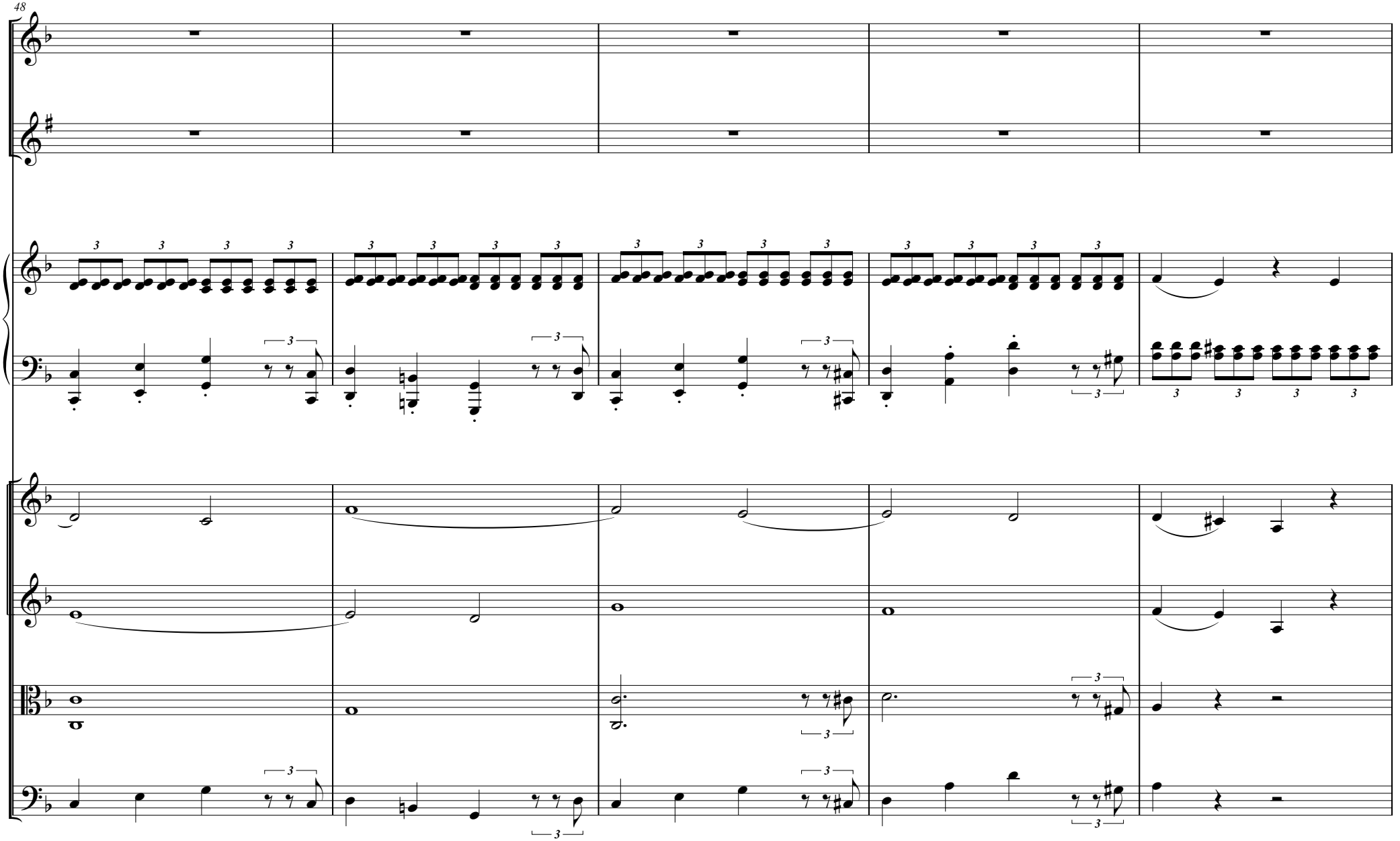
48

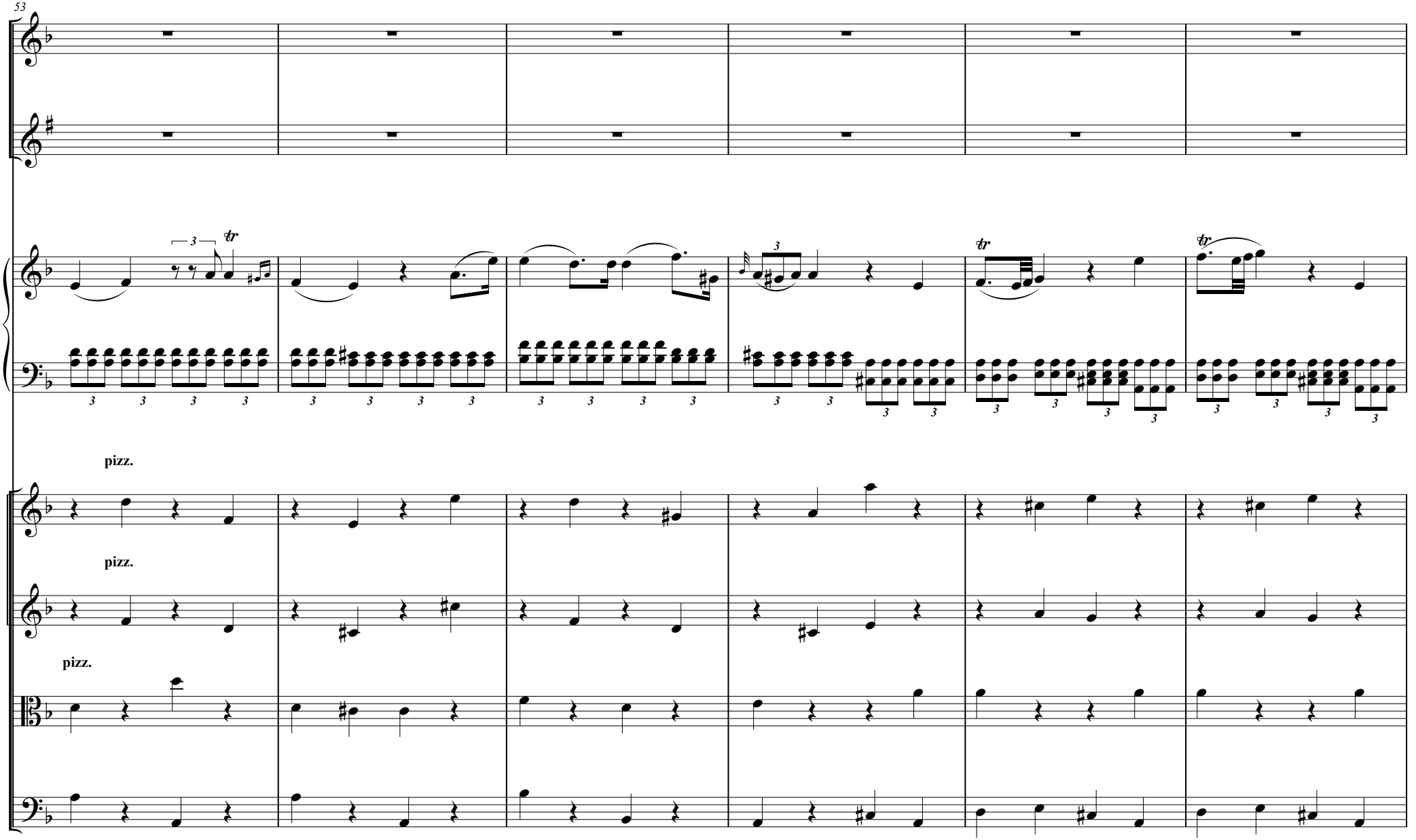
53
pizz.
pizz.
pizz.

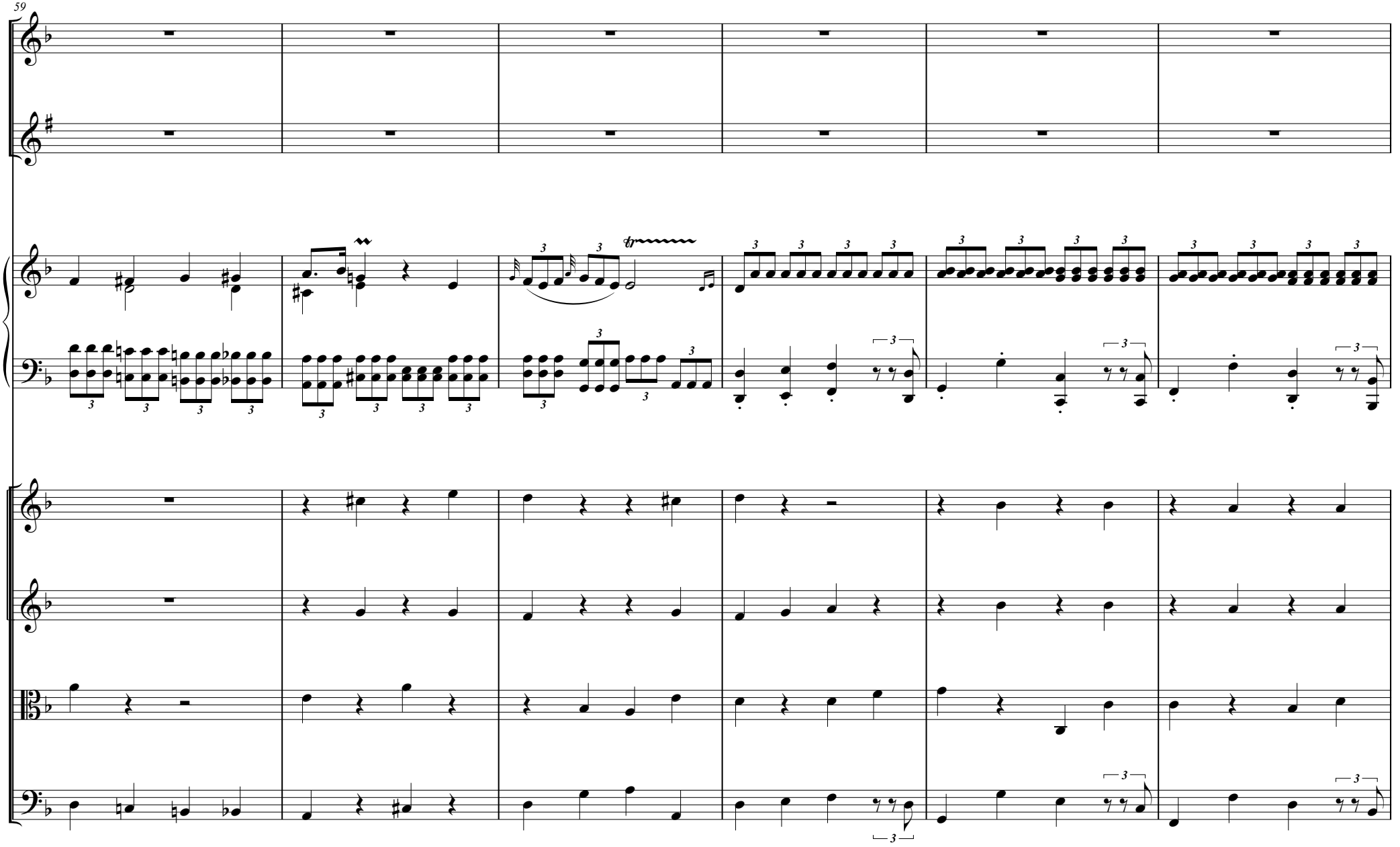
59

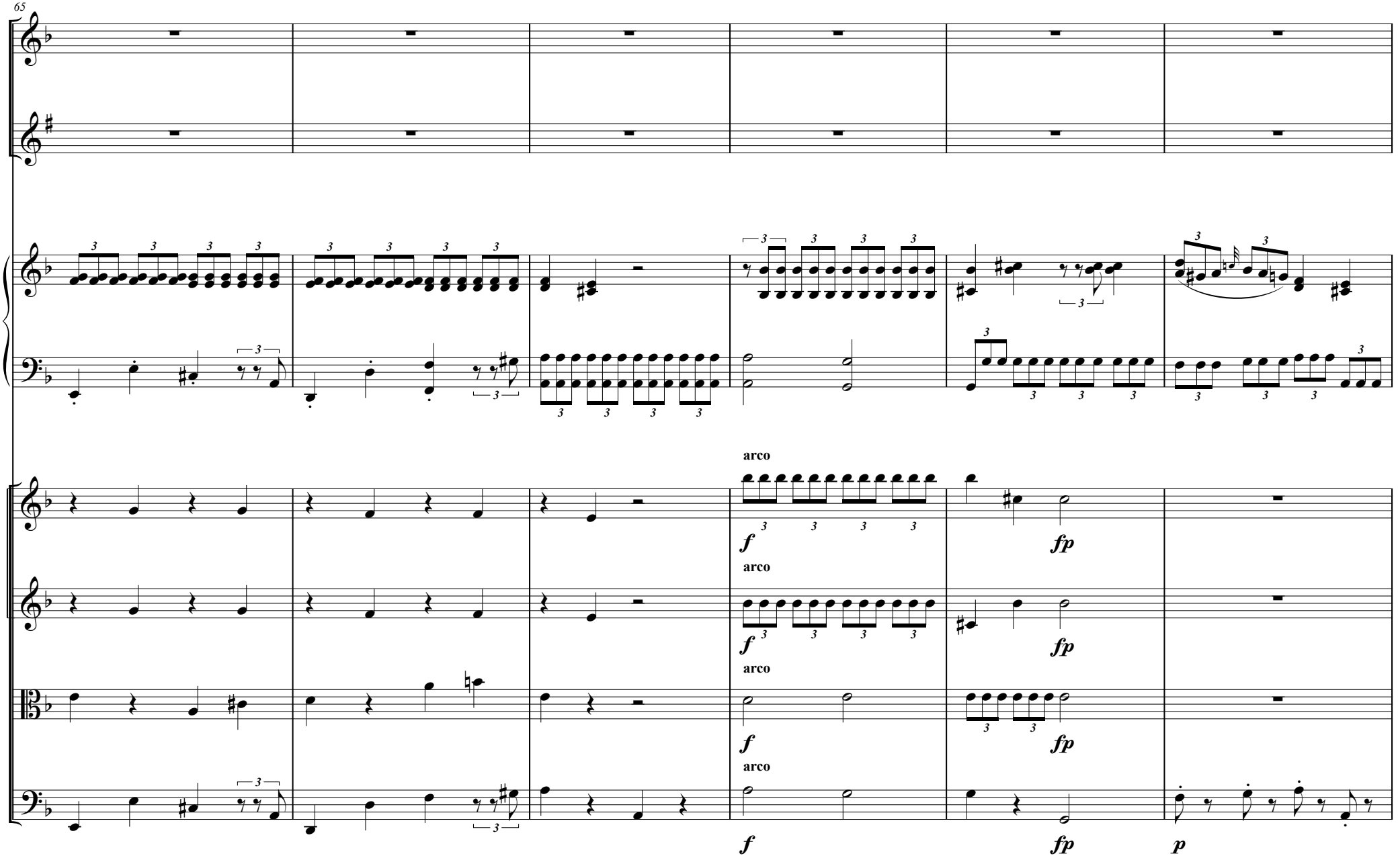
65
arco
f
fp
arco
f
fp
arco
f
fp
arco
f
fp
p

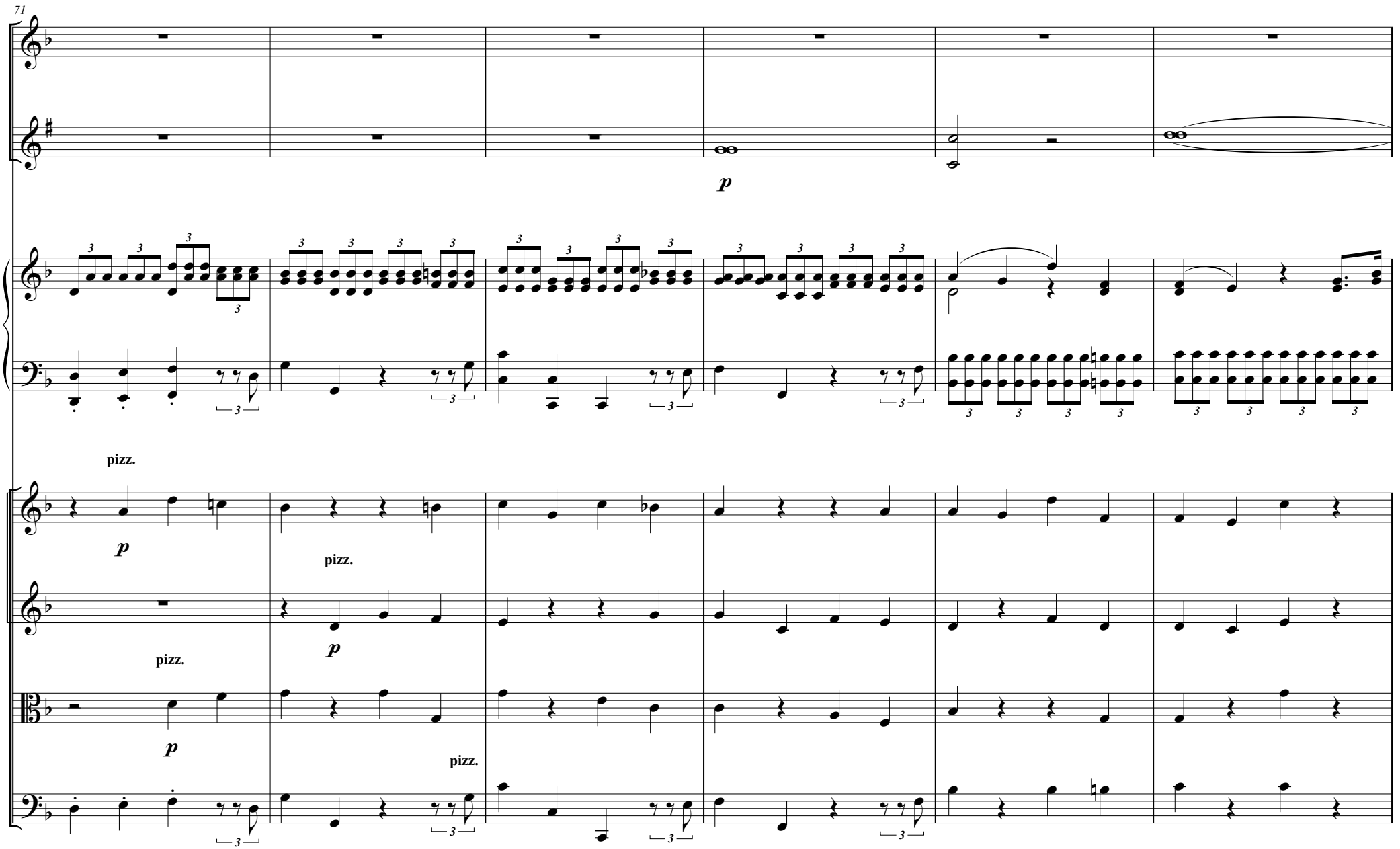
71
p
pizz.
p
pizz.
pizz.
p
p
pizz.

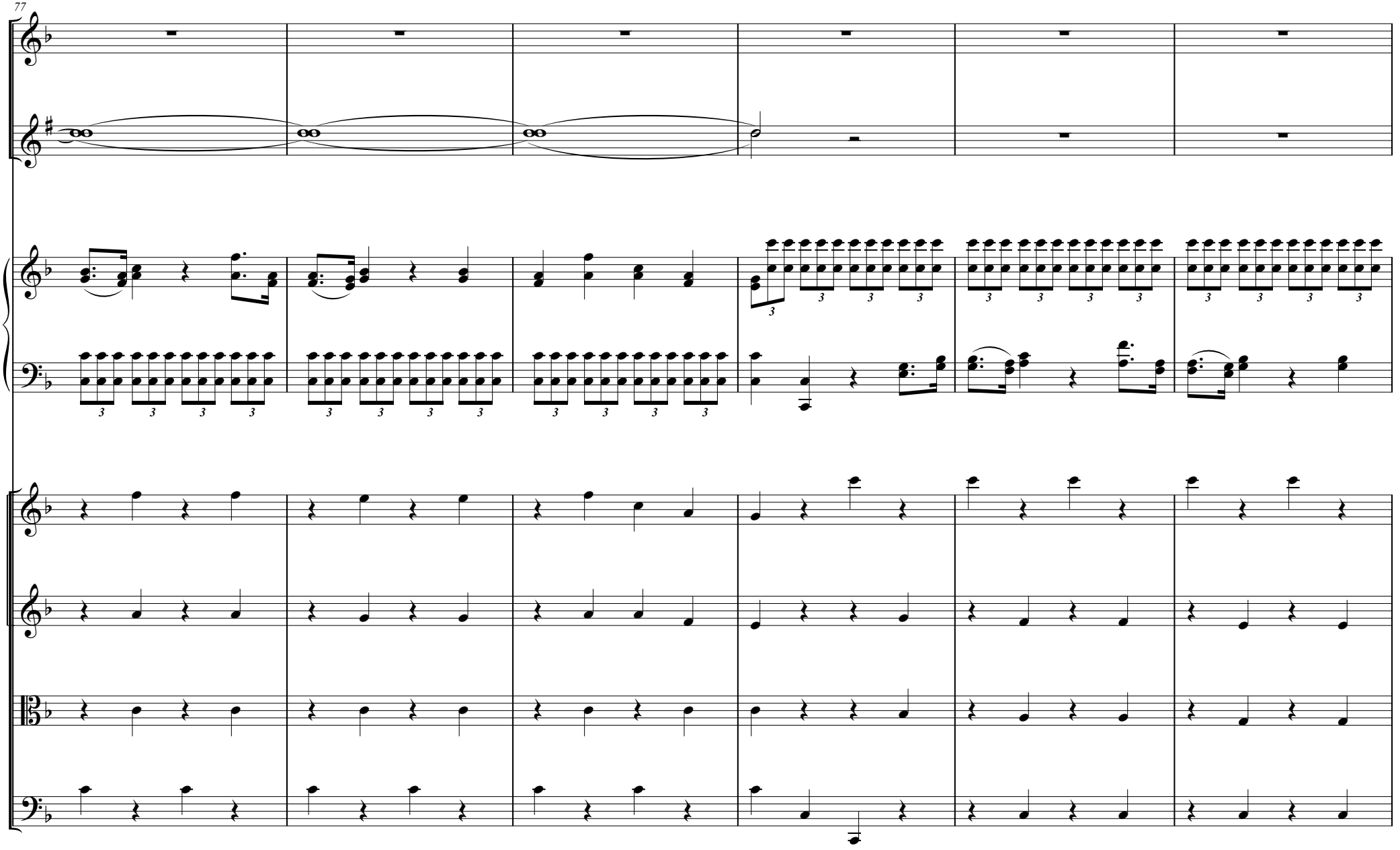
77

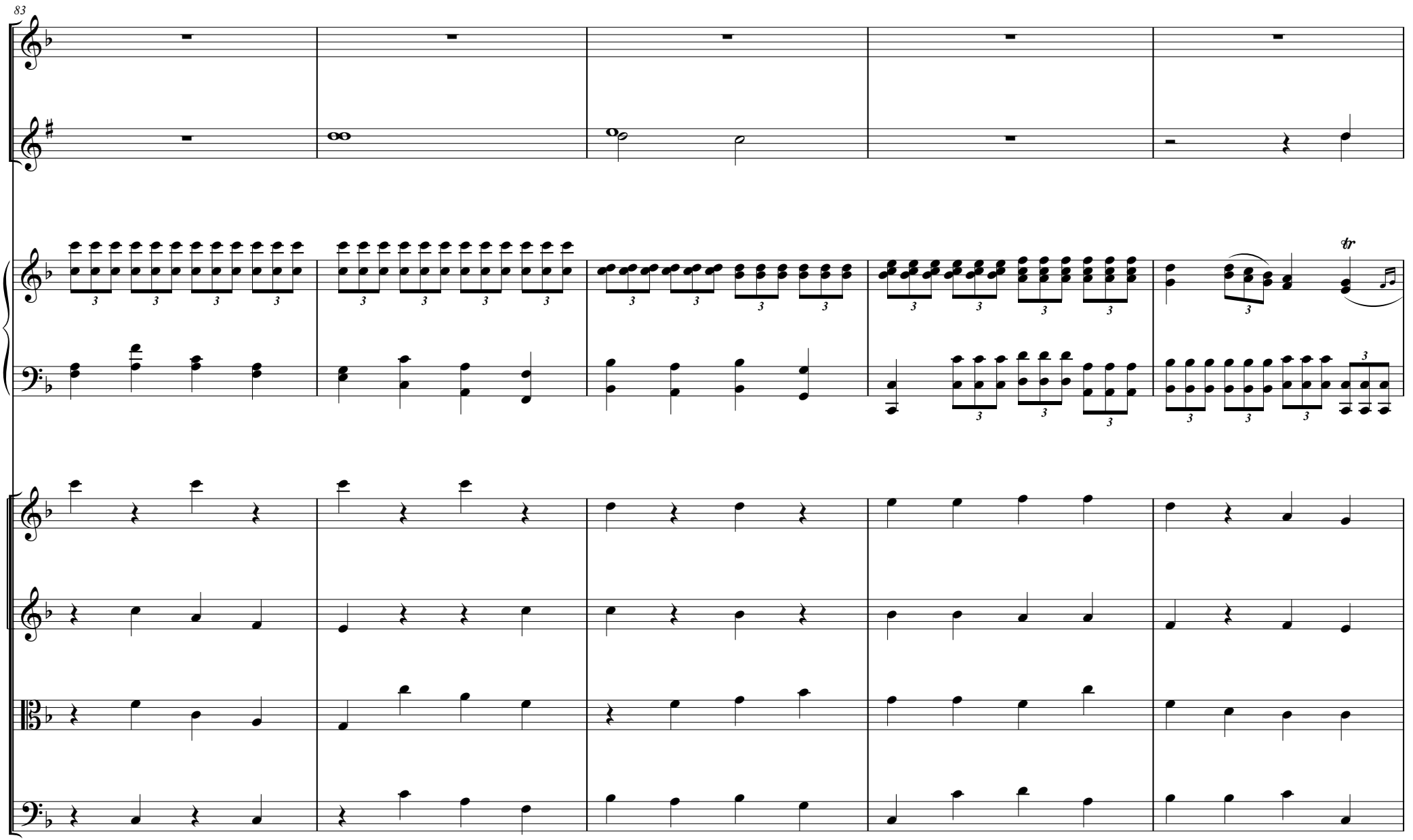
83
tr

88
p
f
f
tr
3
f
f
f
f

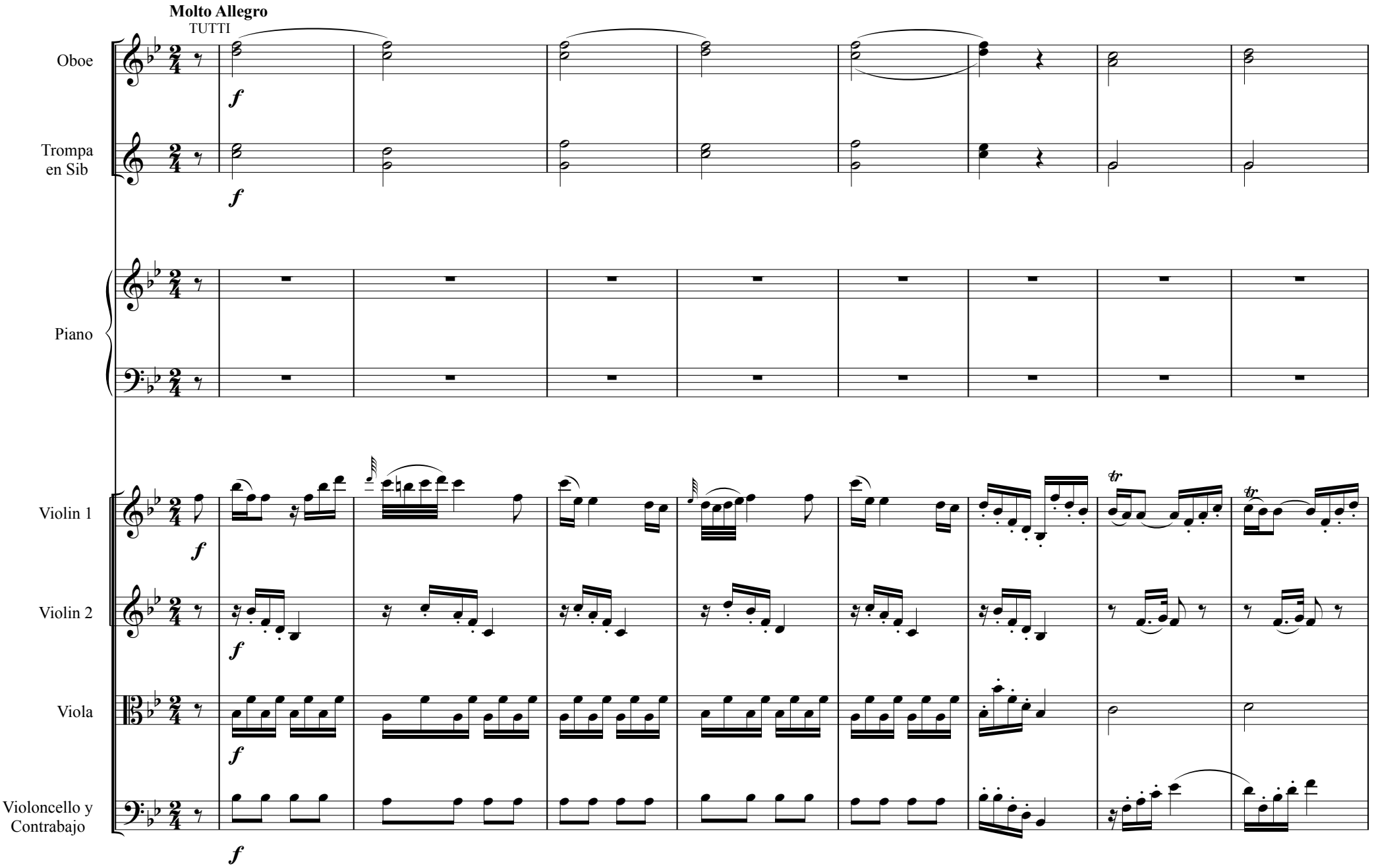
Molto Allegro
TUTTI
Oboe
Trompa en Sib
Piano
Violin 1
Violin 2
Viola
Violoncello y Contrabajo
f
tr

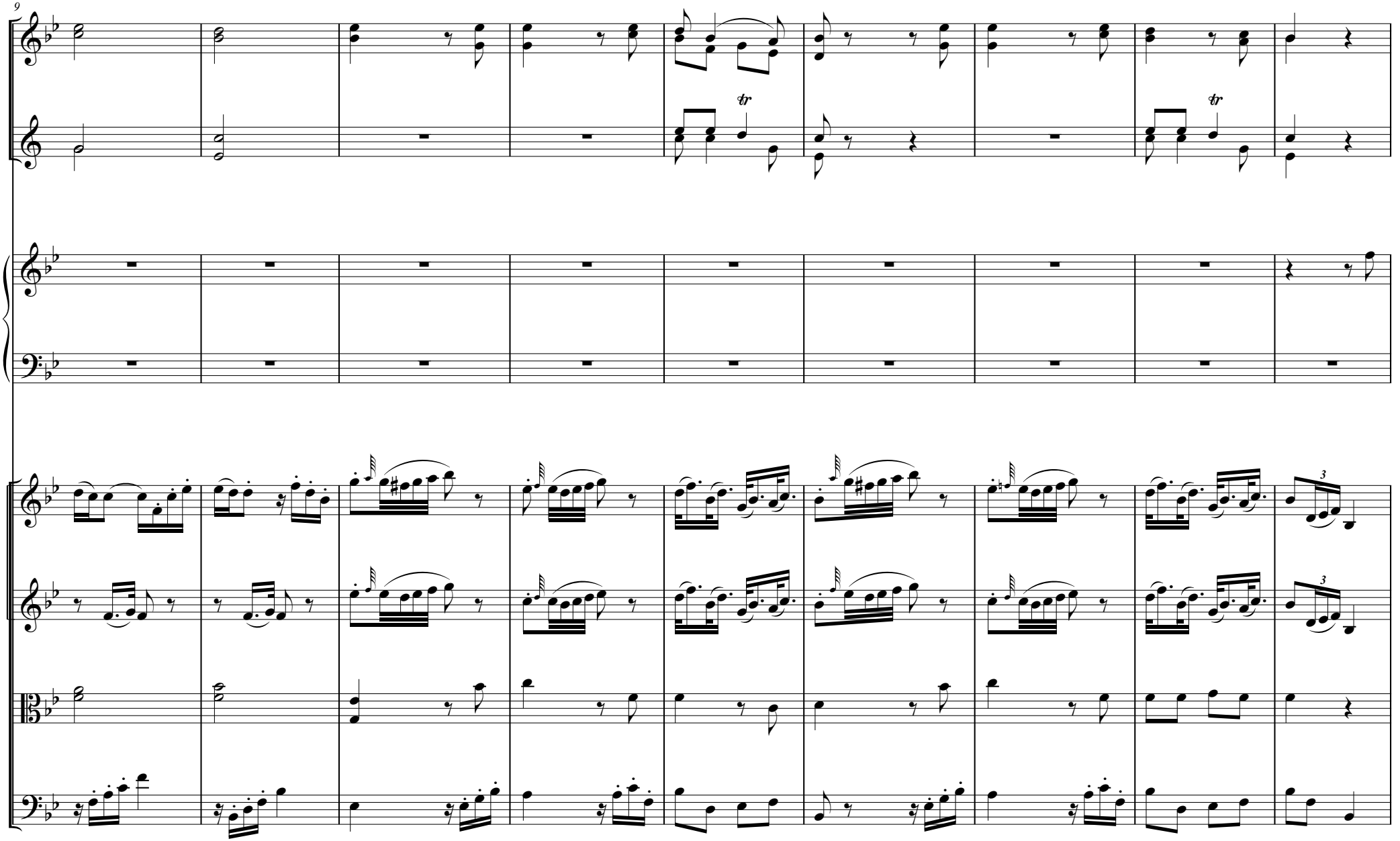
9
tr
tr
3
3

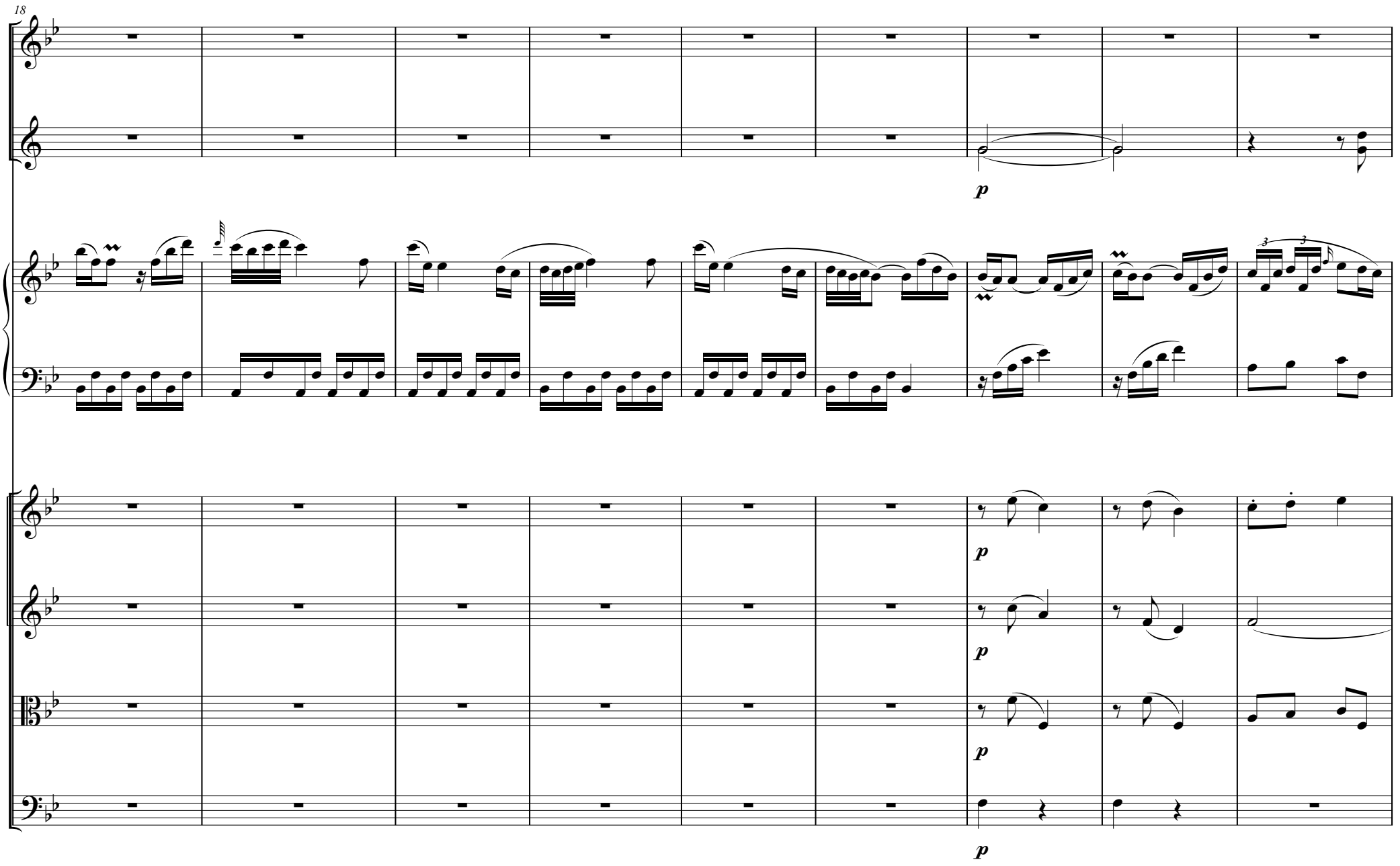
18
p
p
p
p
p

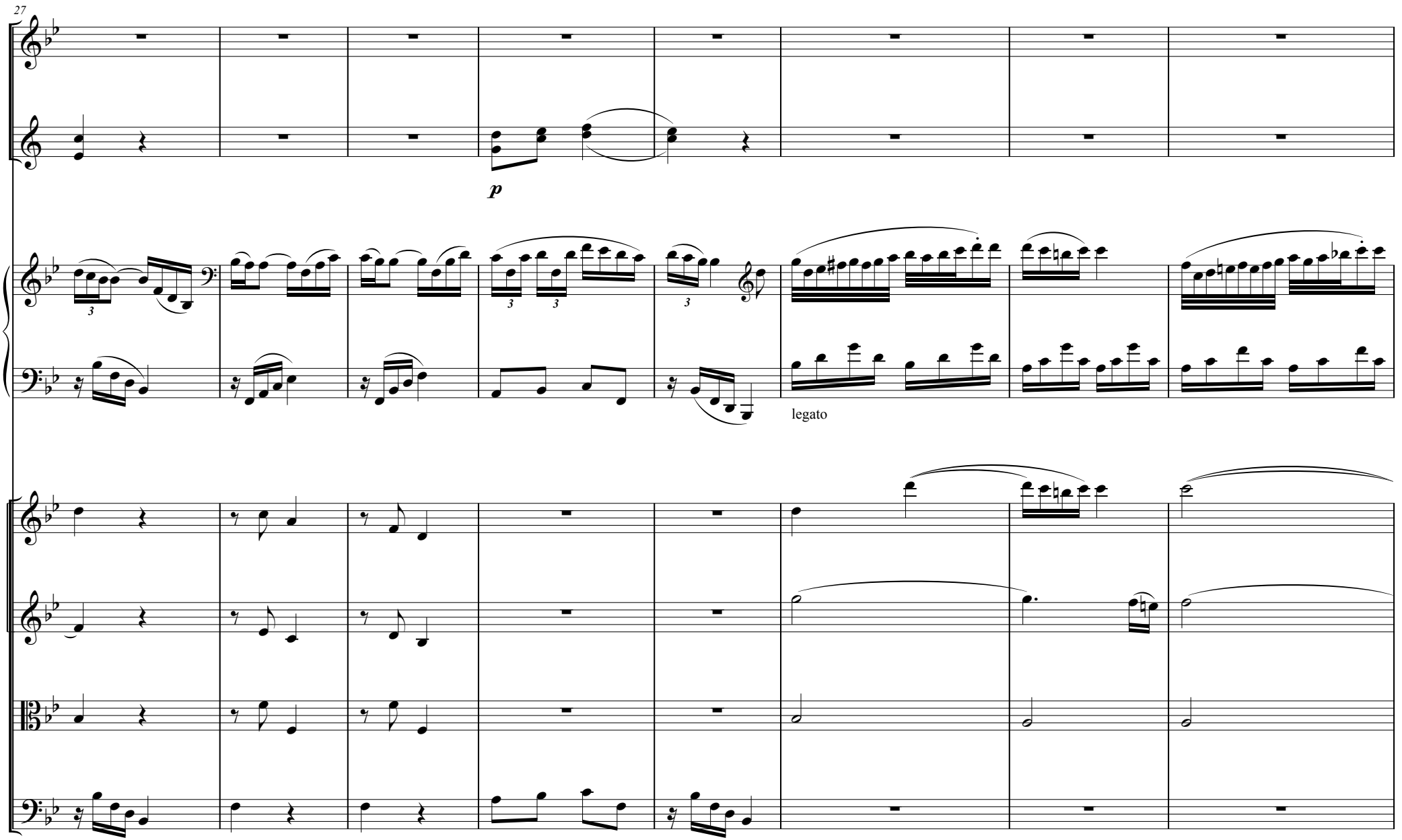
27
p
legato

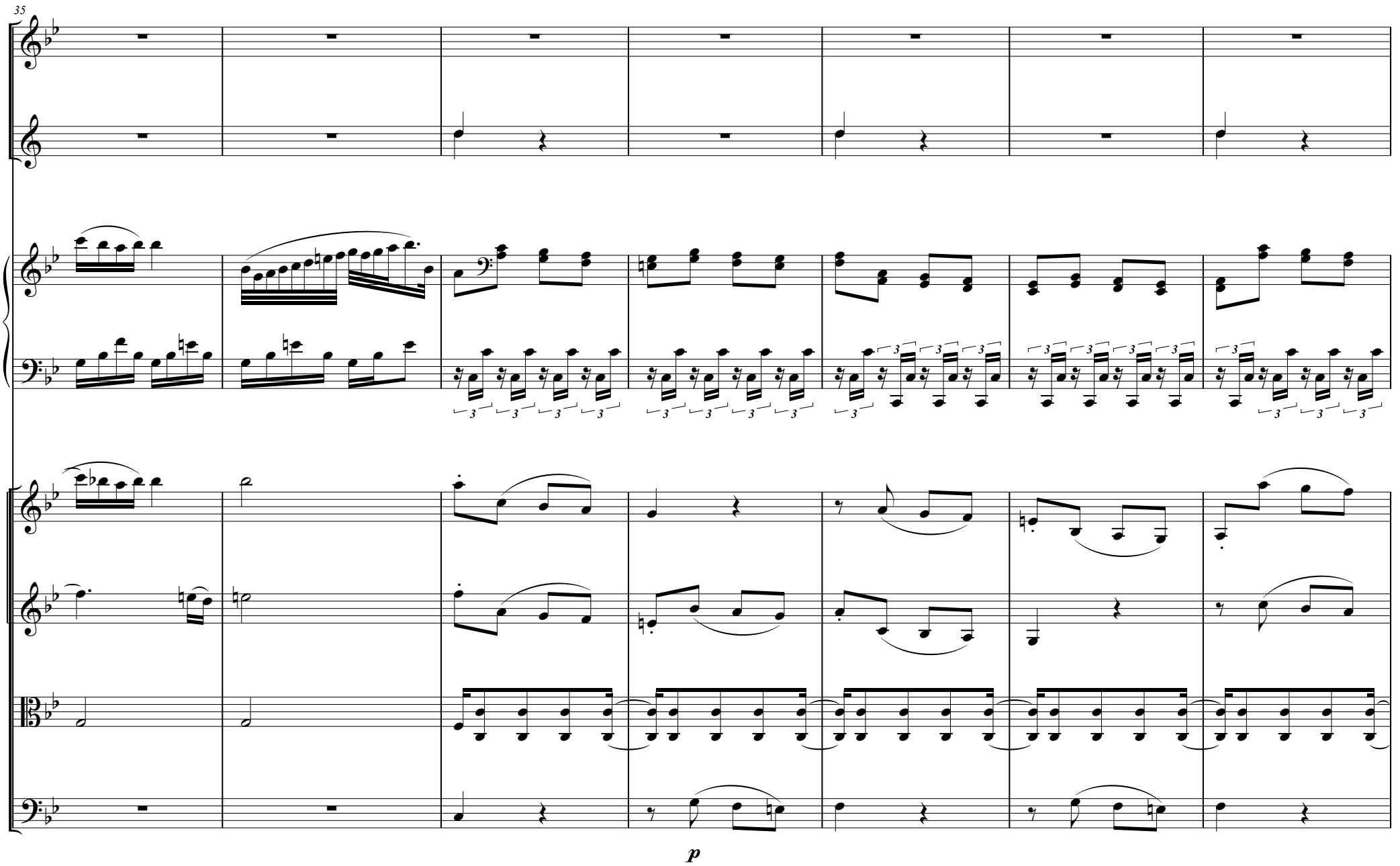
35
p

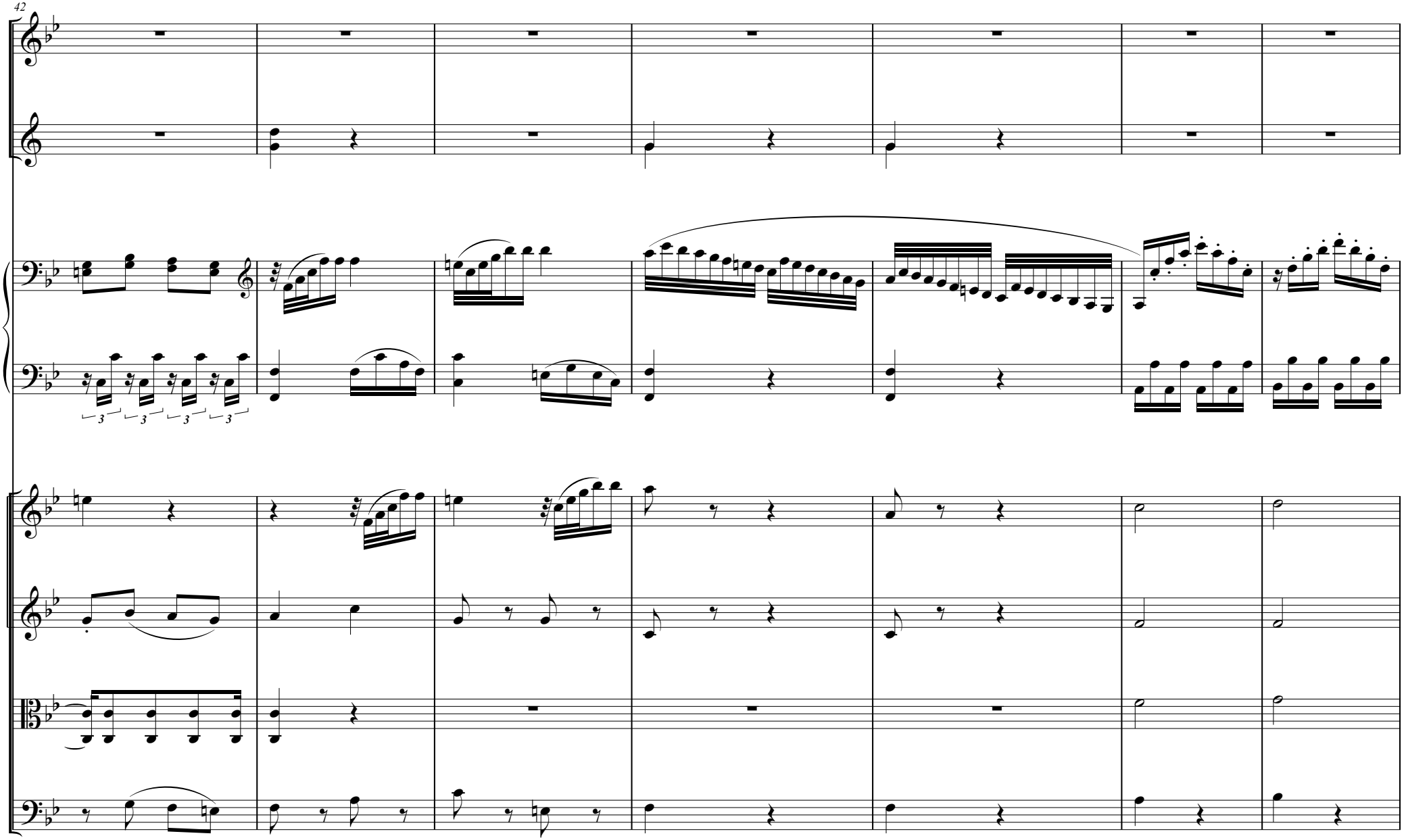
42

TUTTI

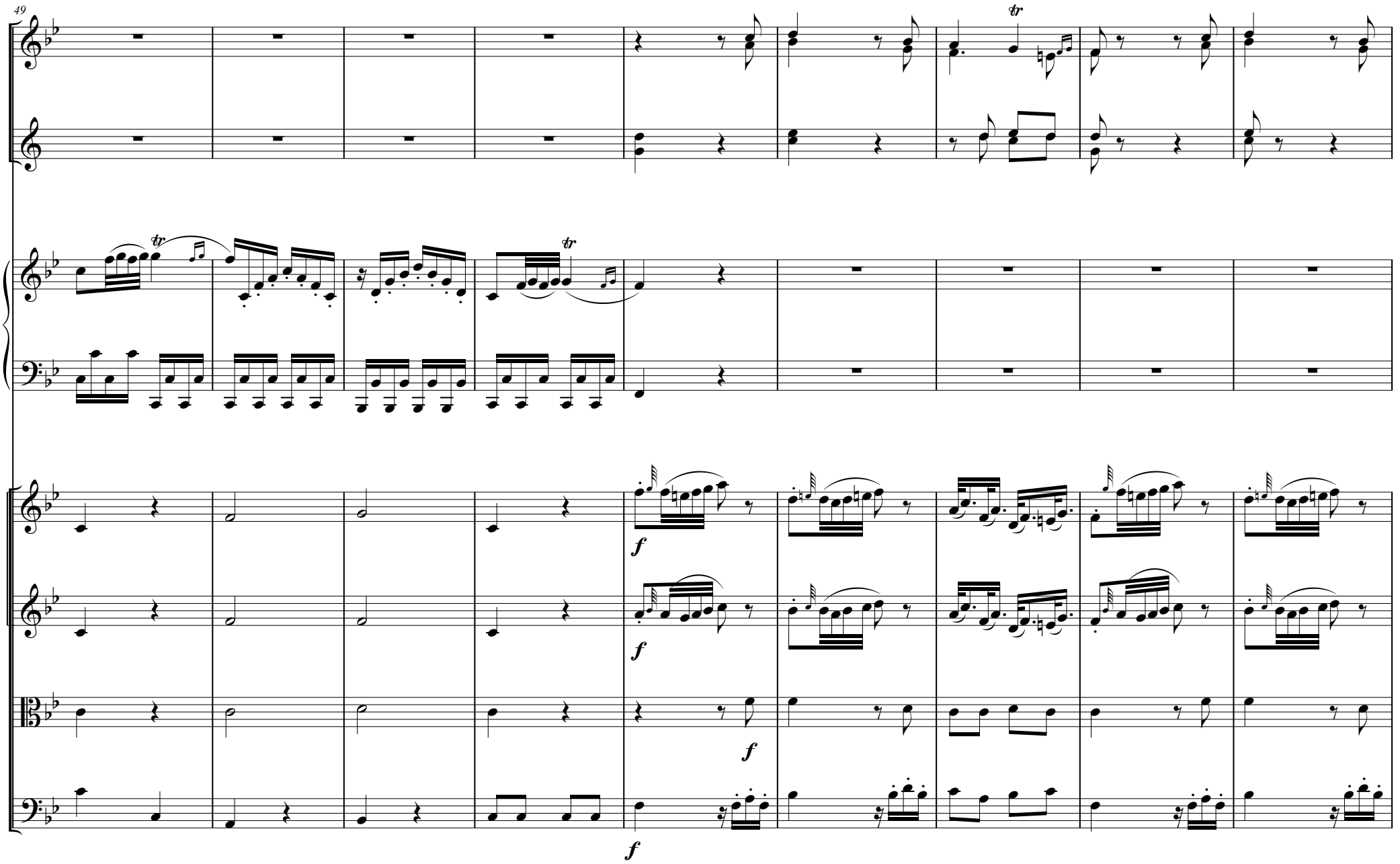

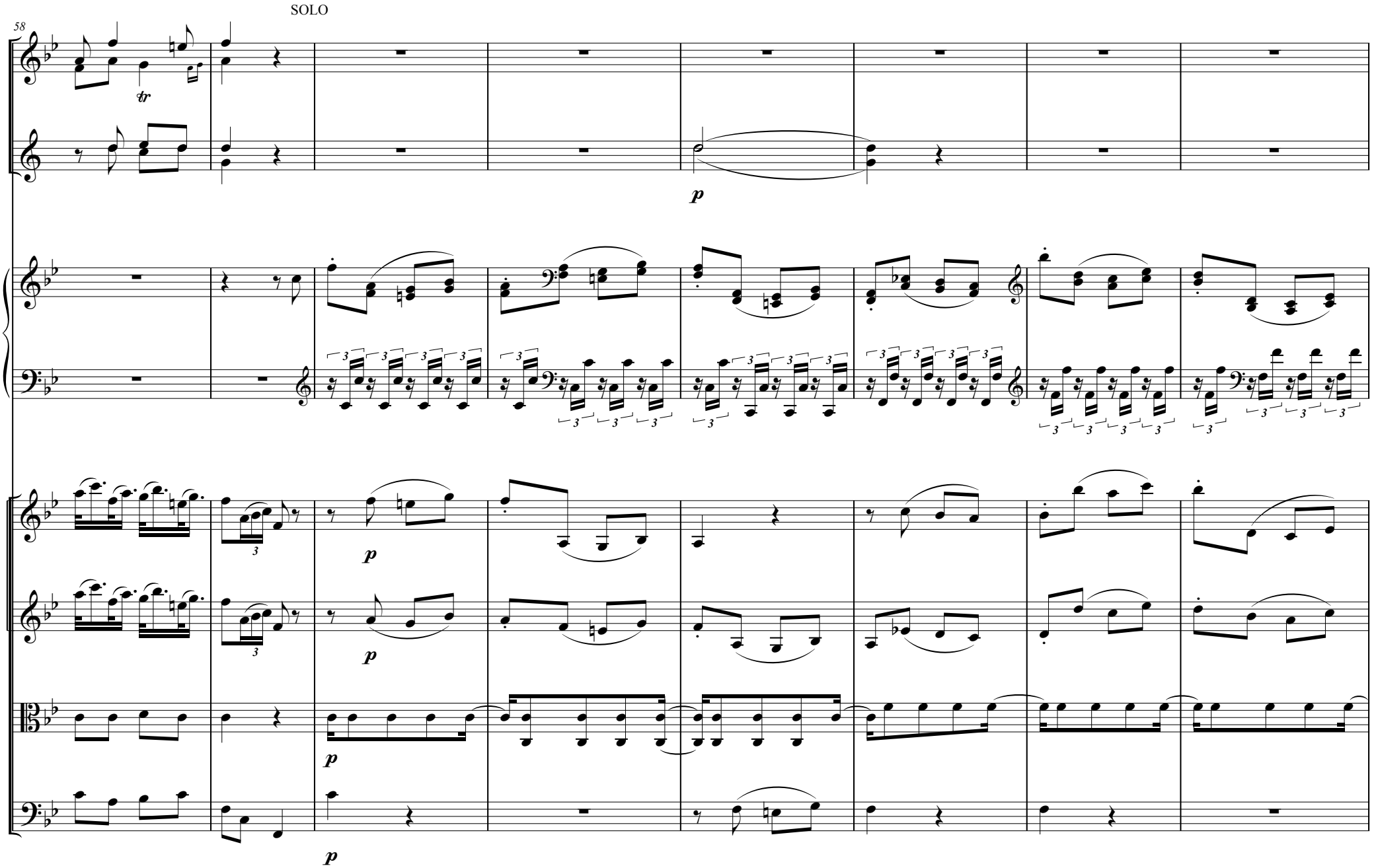
SOLO
58
tr
p
p
p
p
p

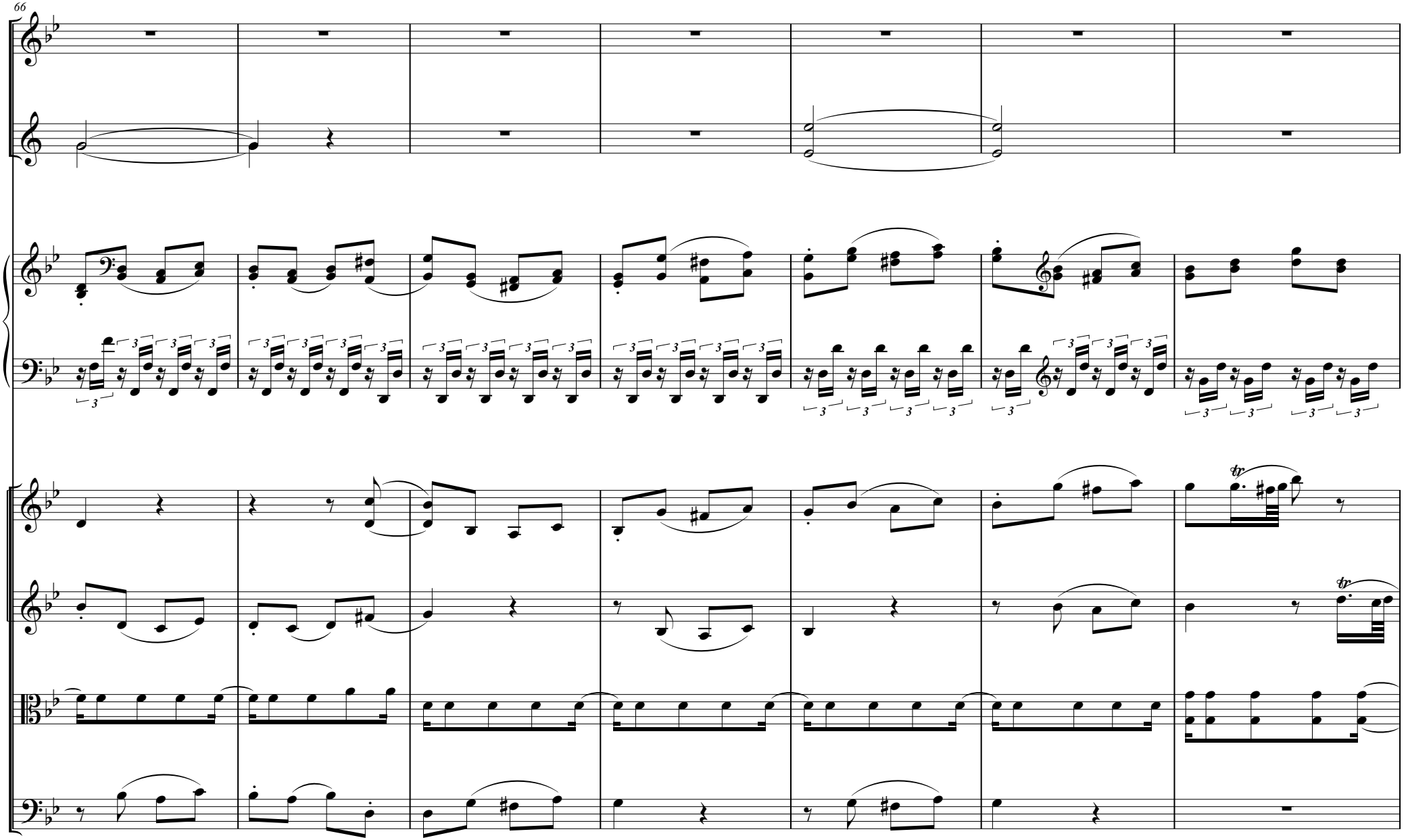
66

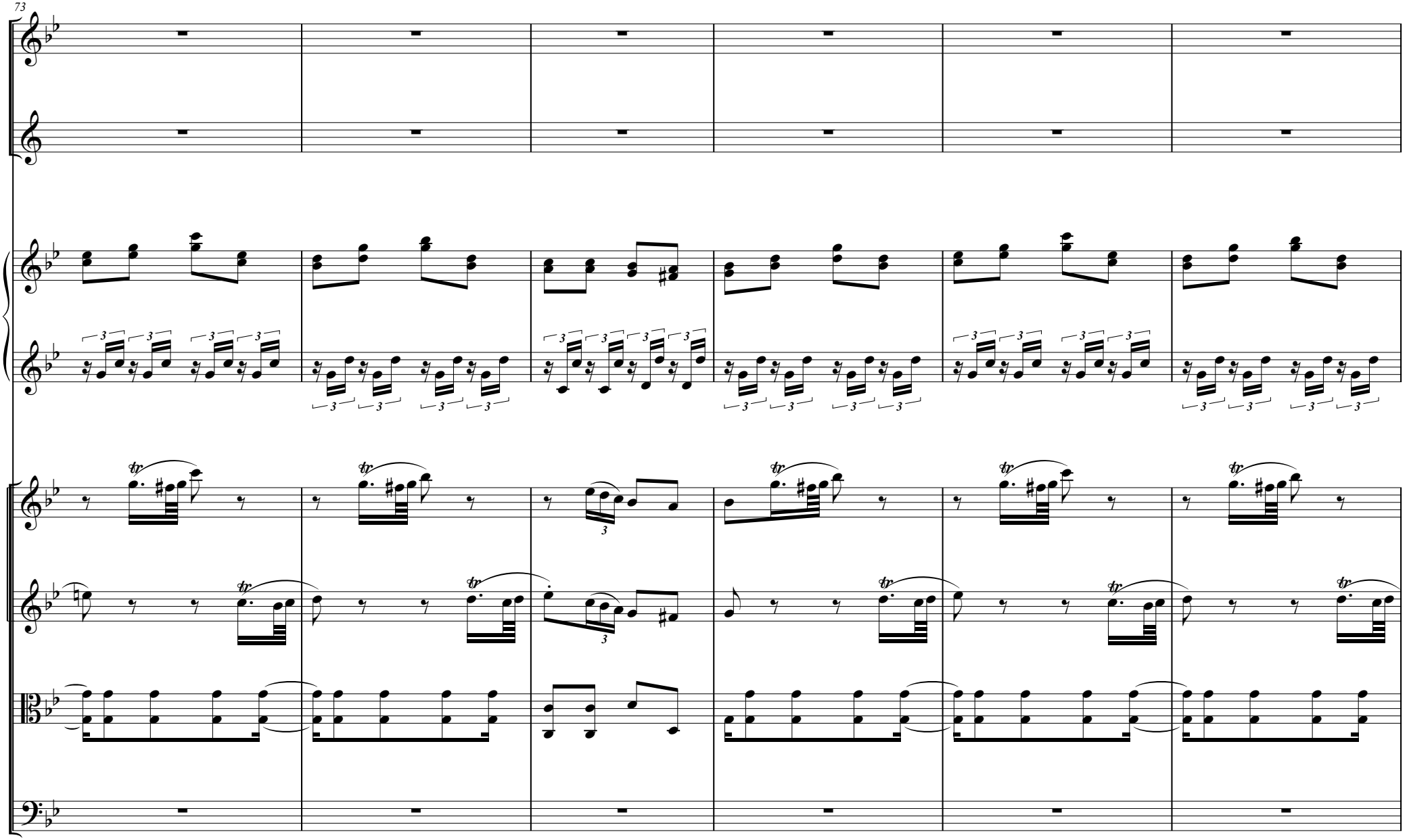
73

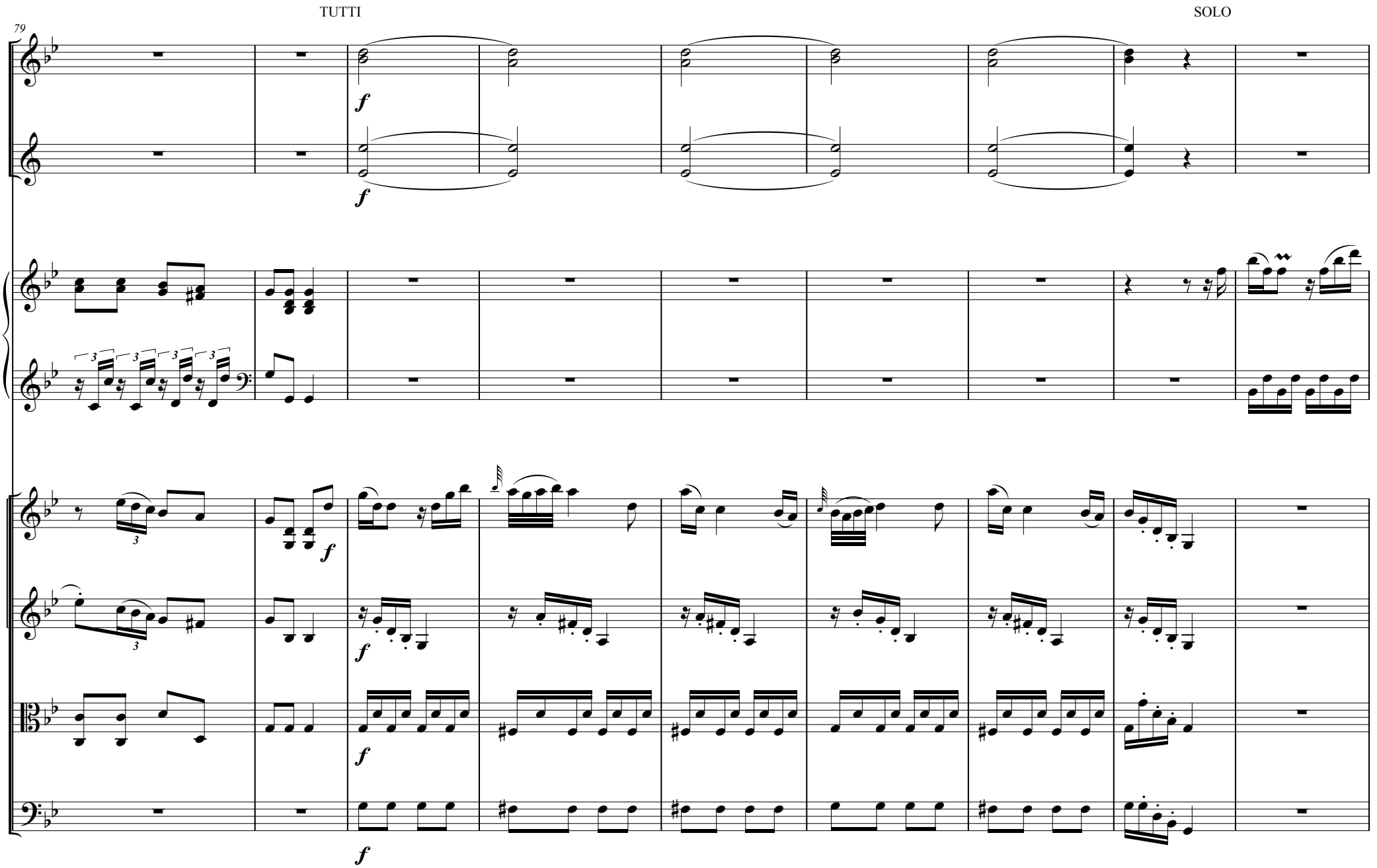
TUTTI
SOLO
79
f
f
f
f
f
f
f

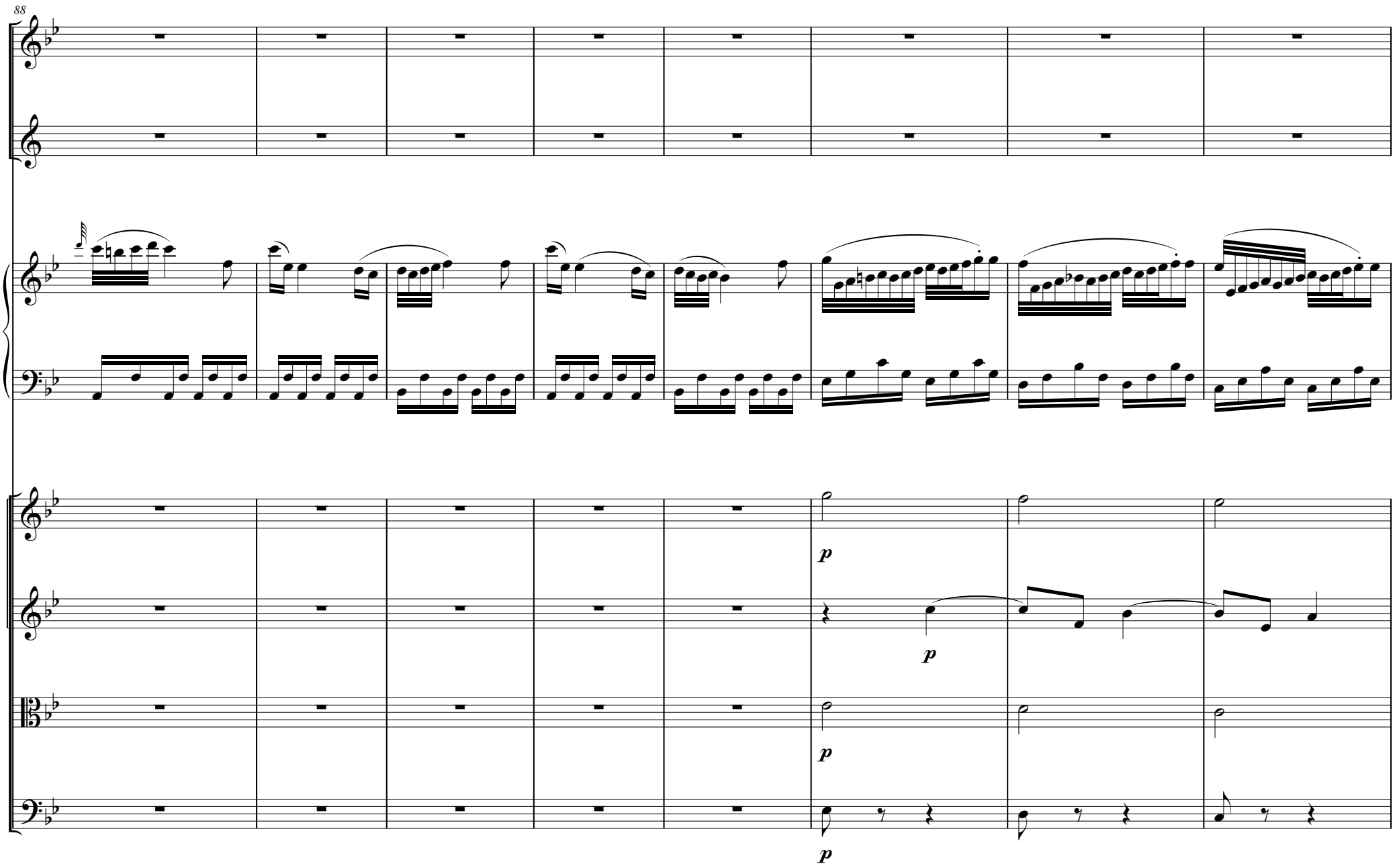
88
p
p
p
p

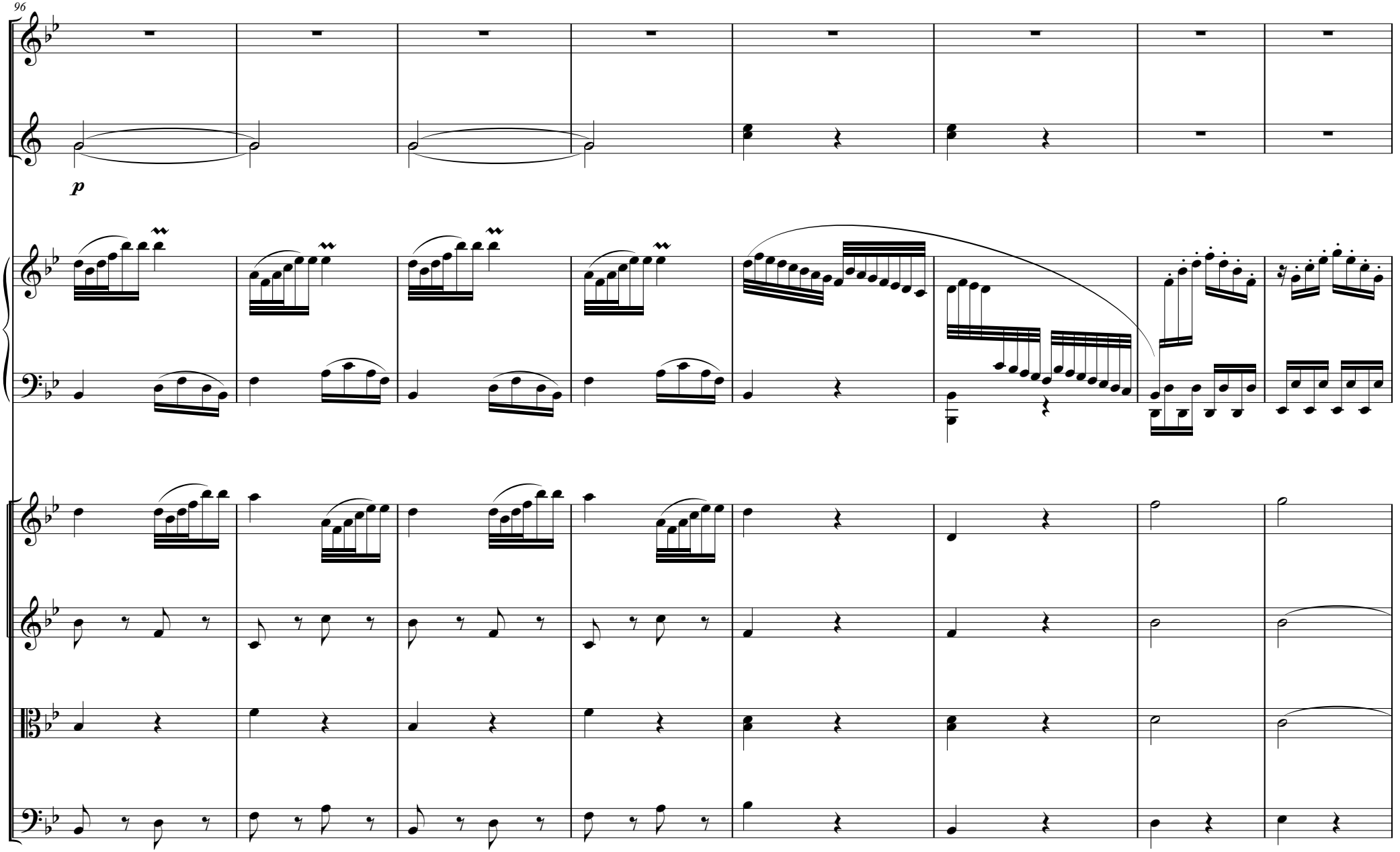
96
p

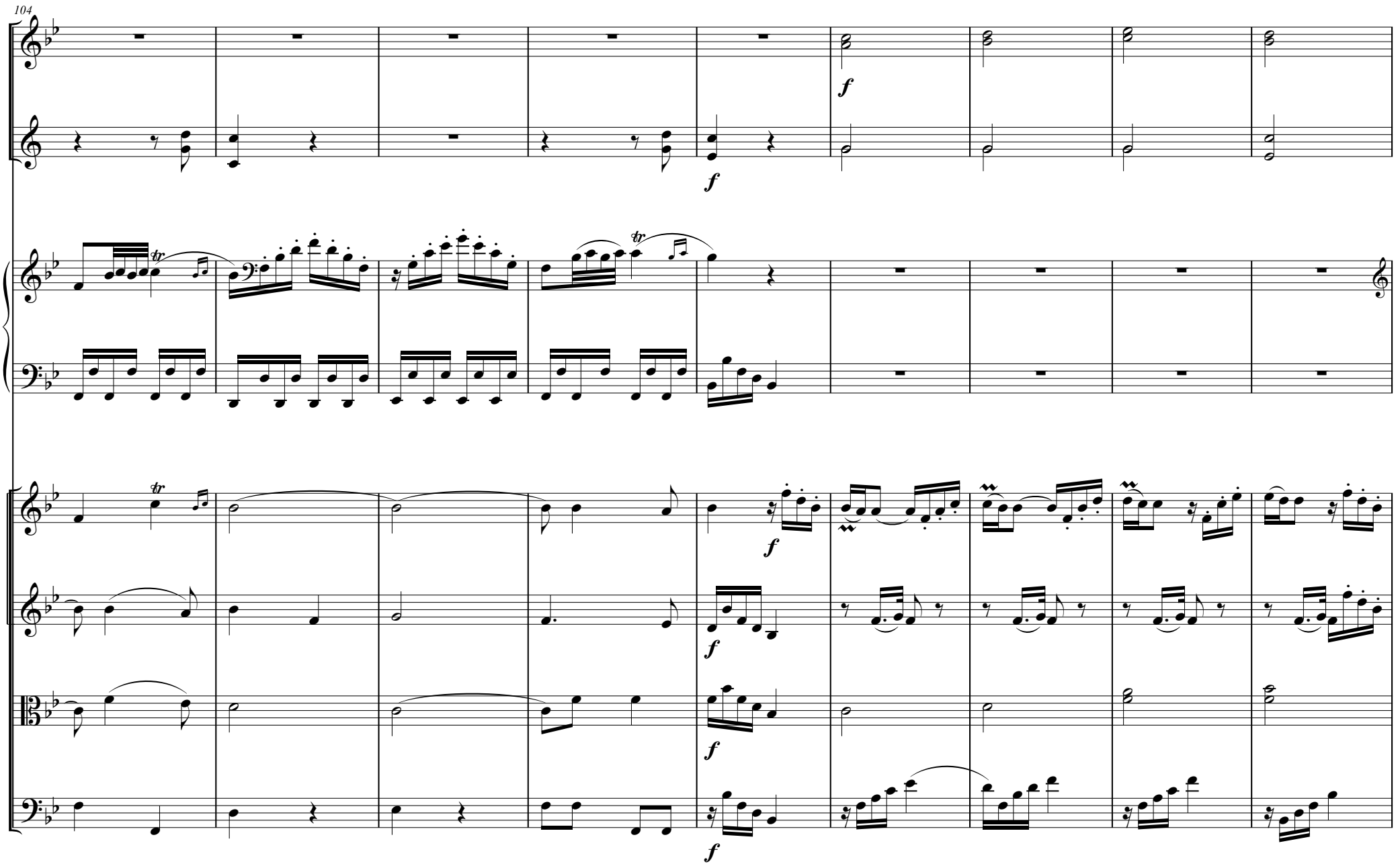
104
f
f
tr
tr
f
f
f
f

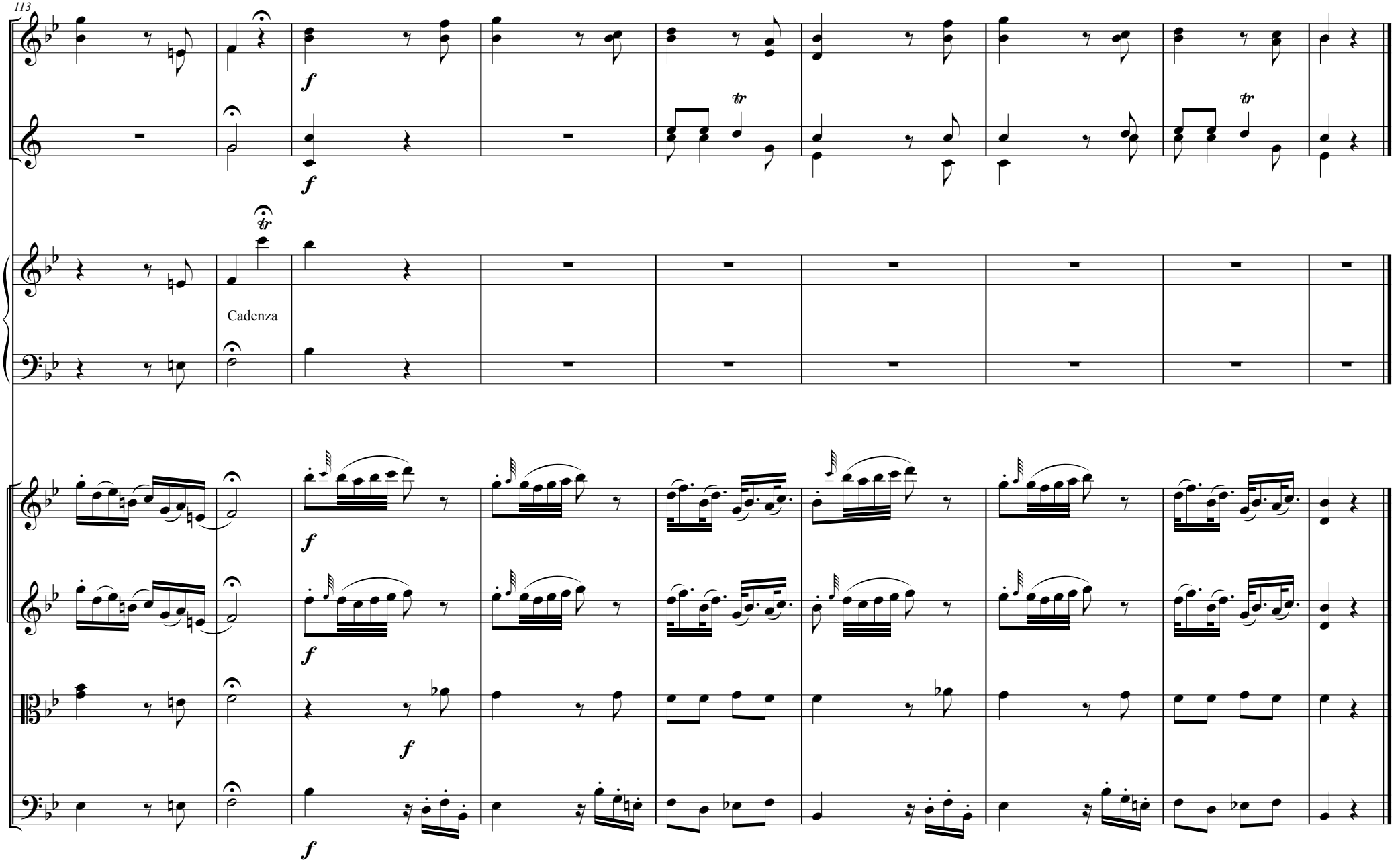
113
f
tr
Cadenza