CANORA ORPHEI DVLCE SEVERI NEMORA.

SEU

XII. SYMPHONIÆ

à

II. Violinis, Alto Viola, Violoncello
obligatis,
II. Clarinis, II. Cornibus, ac Tympanis ex diversis
Tonis ad libitum concurrentibus.

Accedentibus

II. SERENATIS

à

II. Violinis, Alto Viola, Violoncello, II. Flautto-
Traversieres ad primam, II. Clarinettis
ad alteram obligatis,
con II. Cornibus ad libitum consonantibus.

AUTHORE

P. LAMBERTO KRAUS

IN ANTIQUISSIMO MONASTERIO AD S. MICHAEL. ARCH-ANG.
IN METTEN INF. BAVAR. PROFESSO, & p. t. PRIORE.

OPUS II.

VIOLONCELLO.

AUGUSTÆ VINDELICORUM,
Sumptibus, MATTHÆI RIEGER, Bibliopolæ. 1762.

BLB Badische Landesbibliothek
Karlsruhe

CANORA ORPHEI DVLCE
SEVERI NEMORA.
SEU
XII. SYMPHONIÆ
à
II. Violinis, Alto Viola, Violoncello
obligatis,
II. Clarinis, II. Cornibus, ac Tympanis ex diversis
Tonis ad libitum concurrentibus.
Accedentibus
II. SERENATIS
à
II. Violinis, Alto Viola, Violoncello, II. Flautto-
Traversieres ad primam, II. Clarinettis
ad alteram obligatis,
con II. Cornibus ad libitum consonantibus.
AUTHORE
P. LAMBERTO KRAUS
IN ANTIQUISSIMO MONASTERIO AD S. MICHAEL. ARCH-ANG.
IN METTEN INI. BAVAR. PROFESSO, & p. t. PRIORE.
OPUS II.
VIOLONCELLO.

AUGUSTÆ VINDELICORUM.
Sumptibus, MATTHÆI RIEGER, Bibliopolæ, 1765.

VIOLONCELLO.

SYMPHONIA I.

Allegro molto.

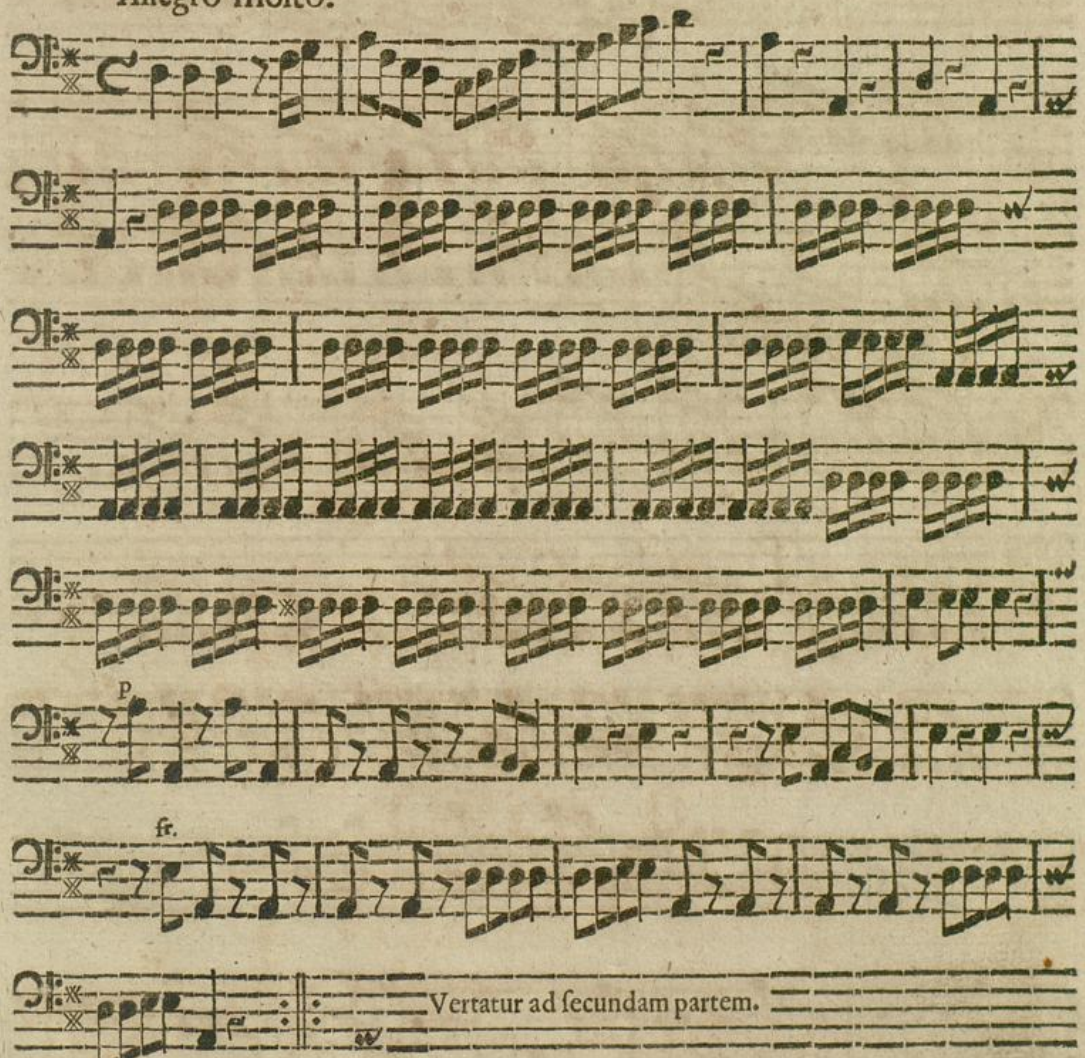

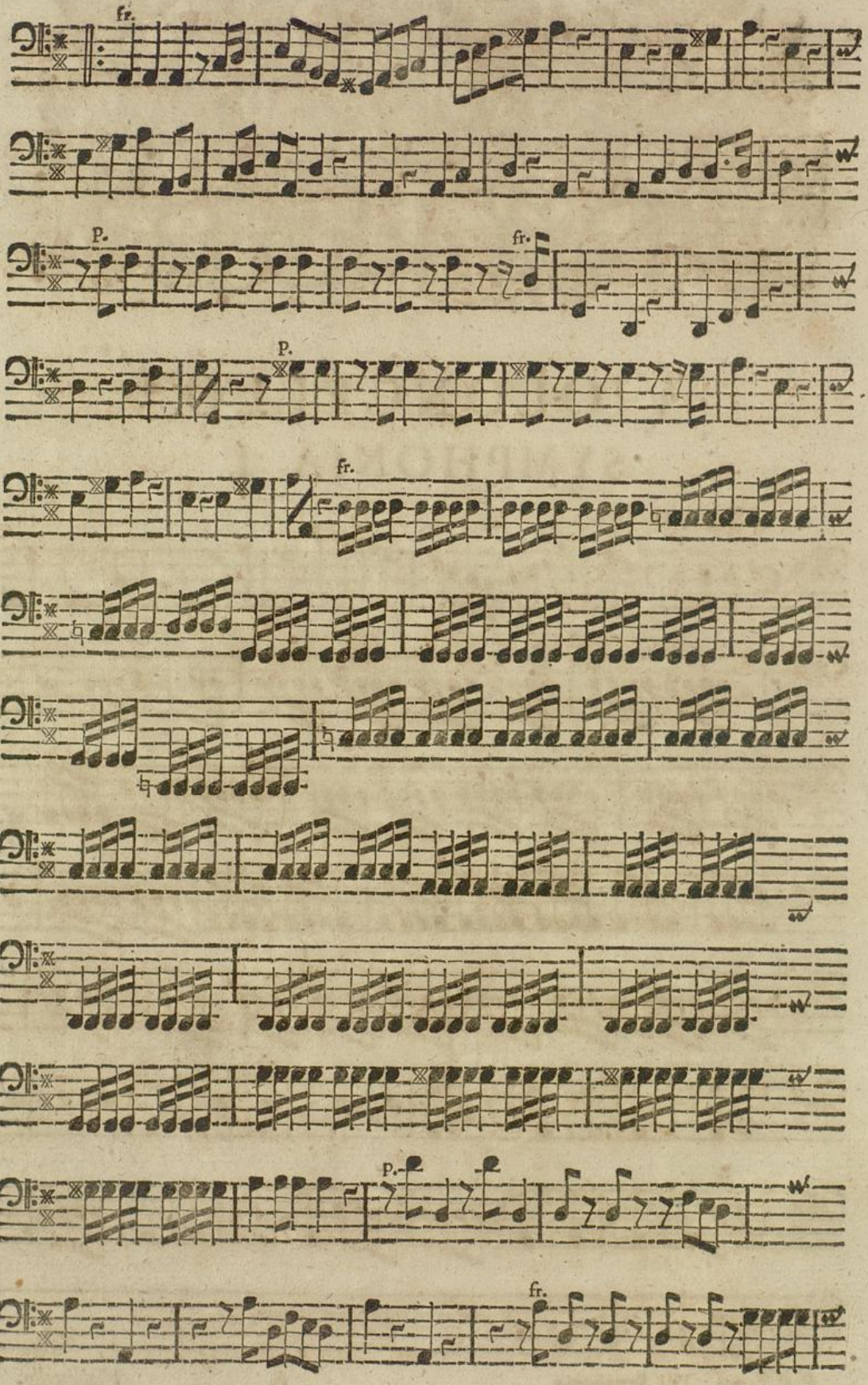

Badische Landesbibliothek
Karlsruhe

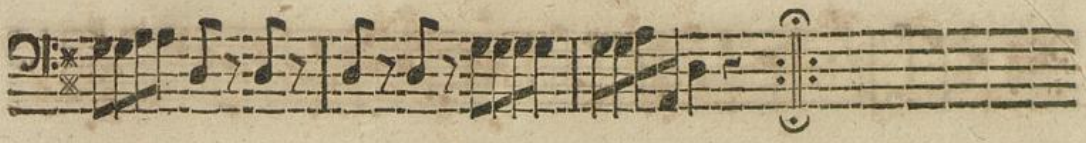

Solo pianiſſimo.

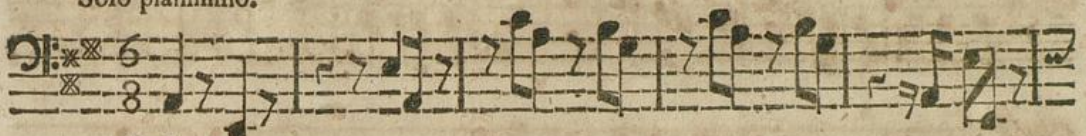

Andante.

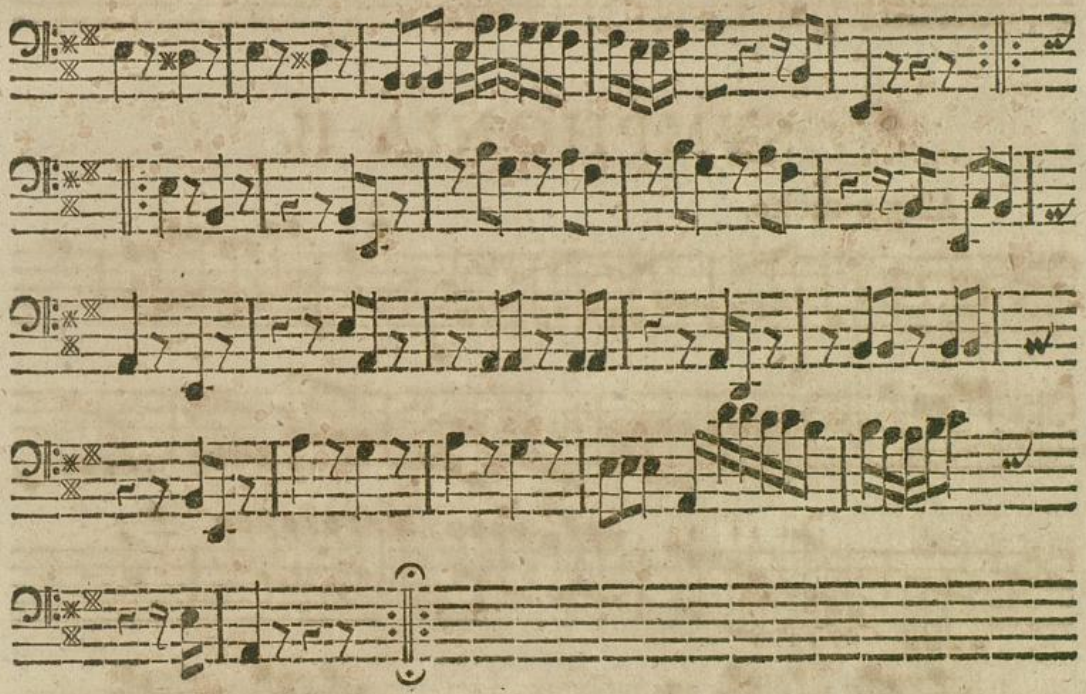

Preſto.

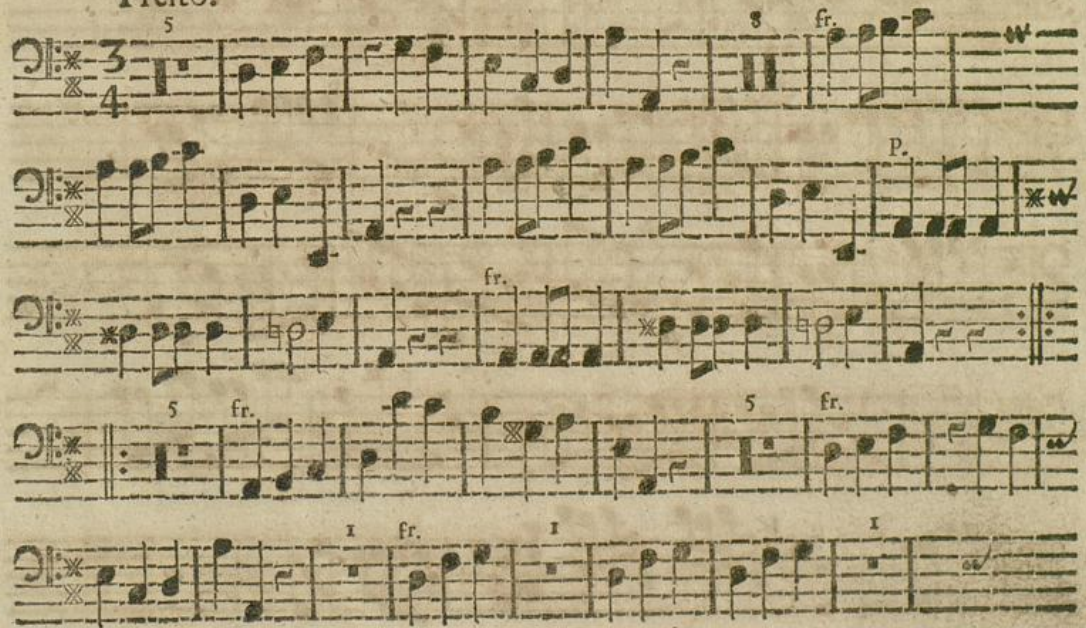

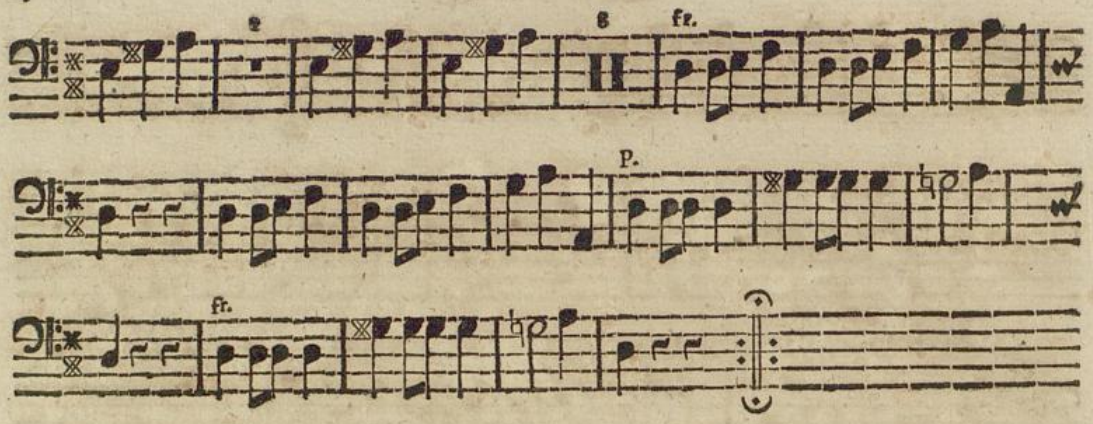

SYMPHONIA II.

Allegro molto.

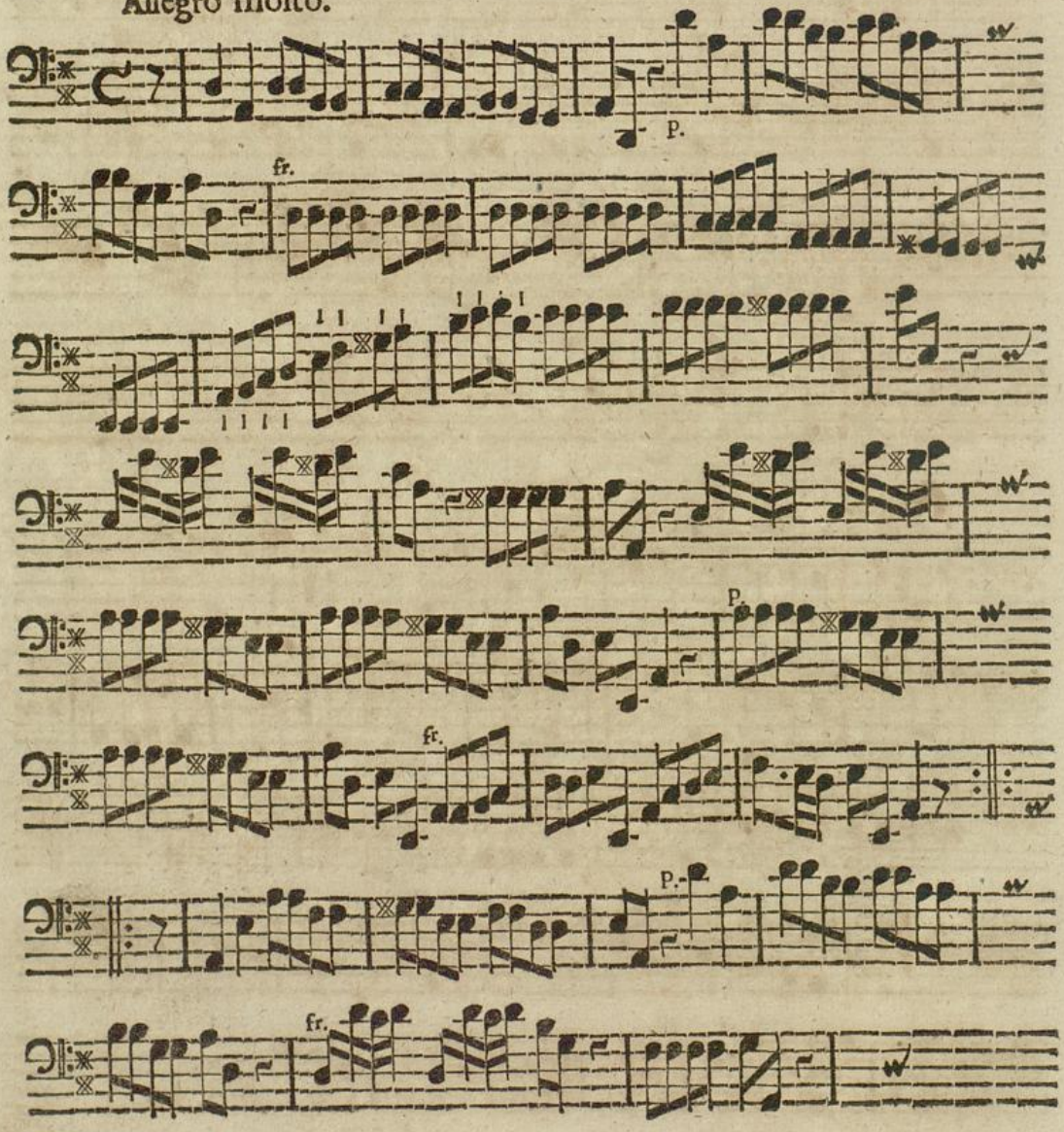

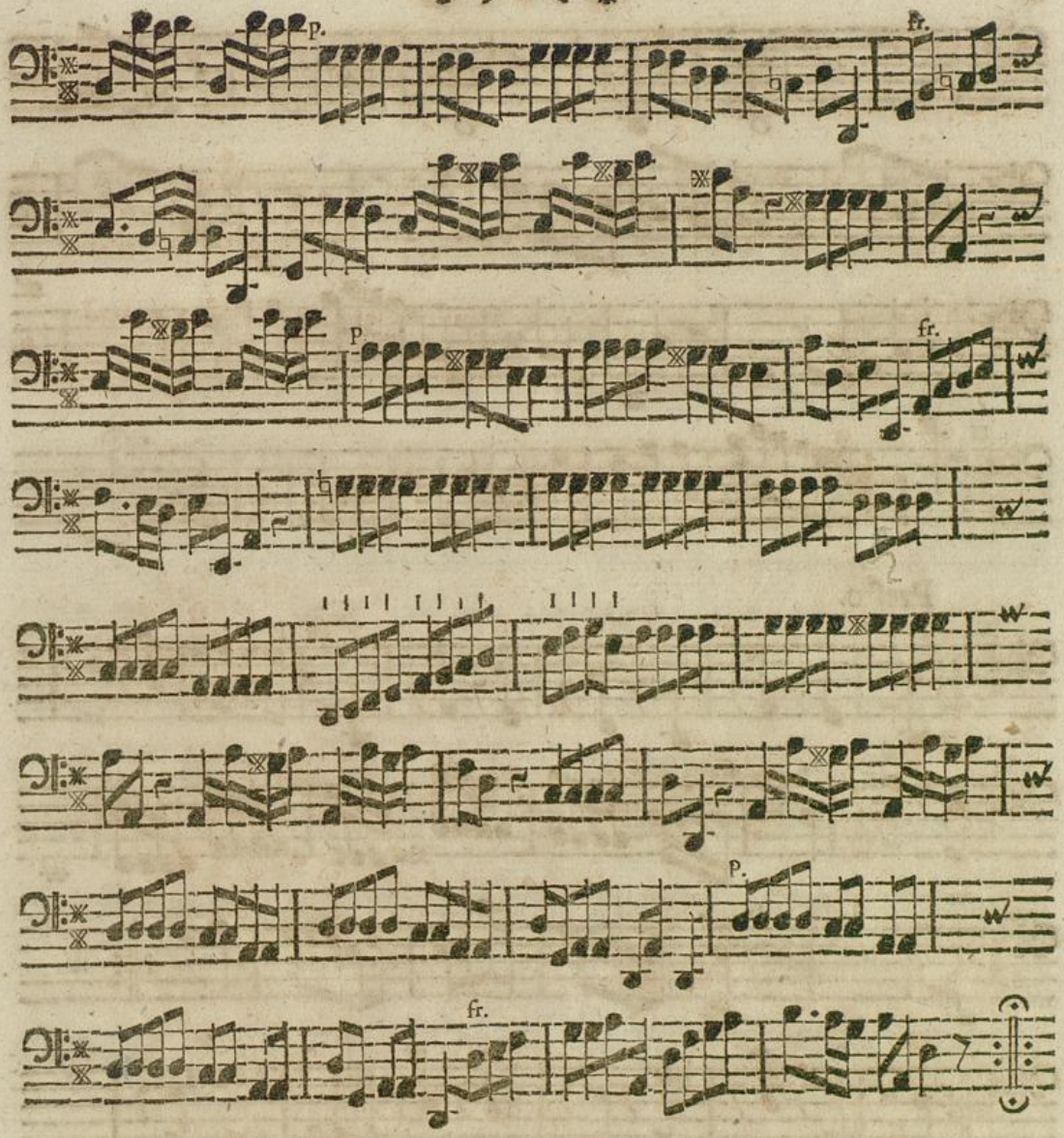

Solo Andante.

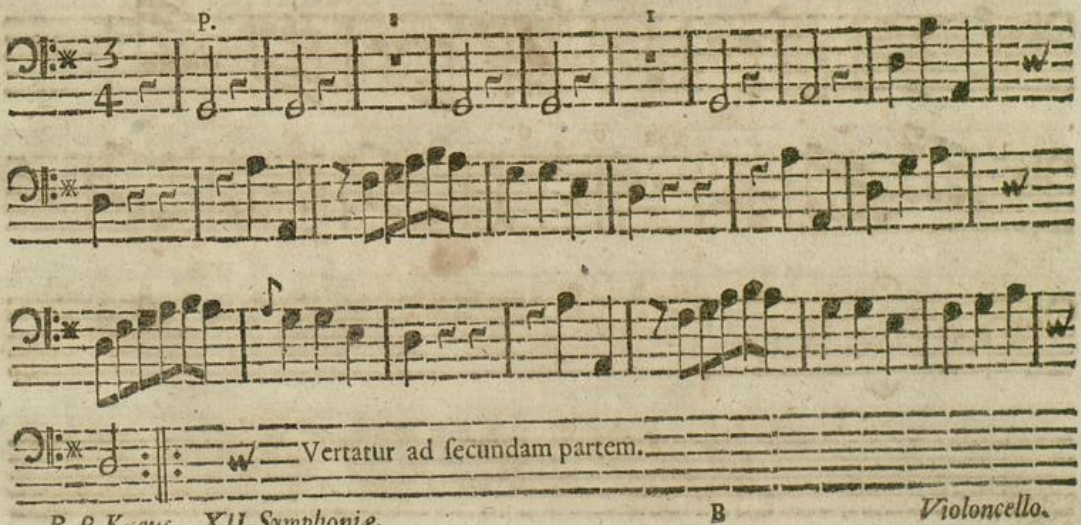

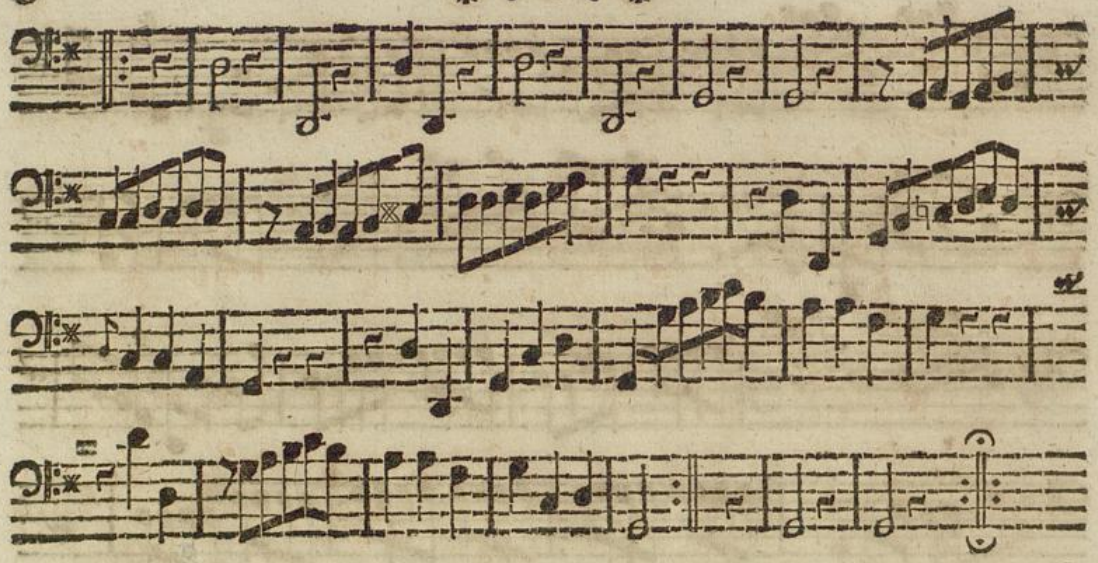

Presto.

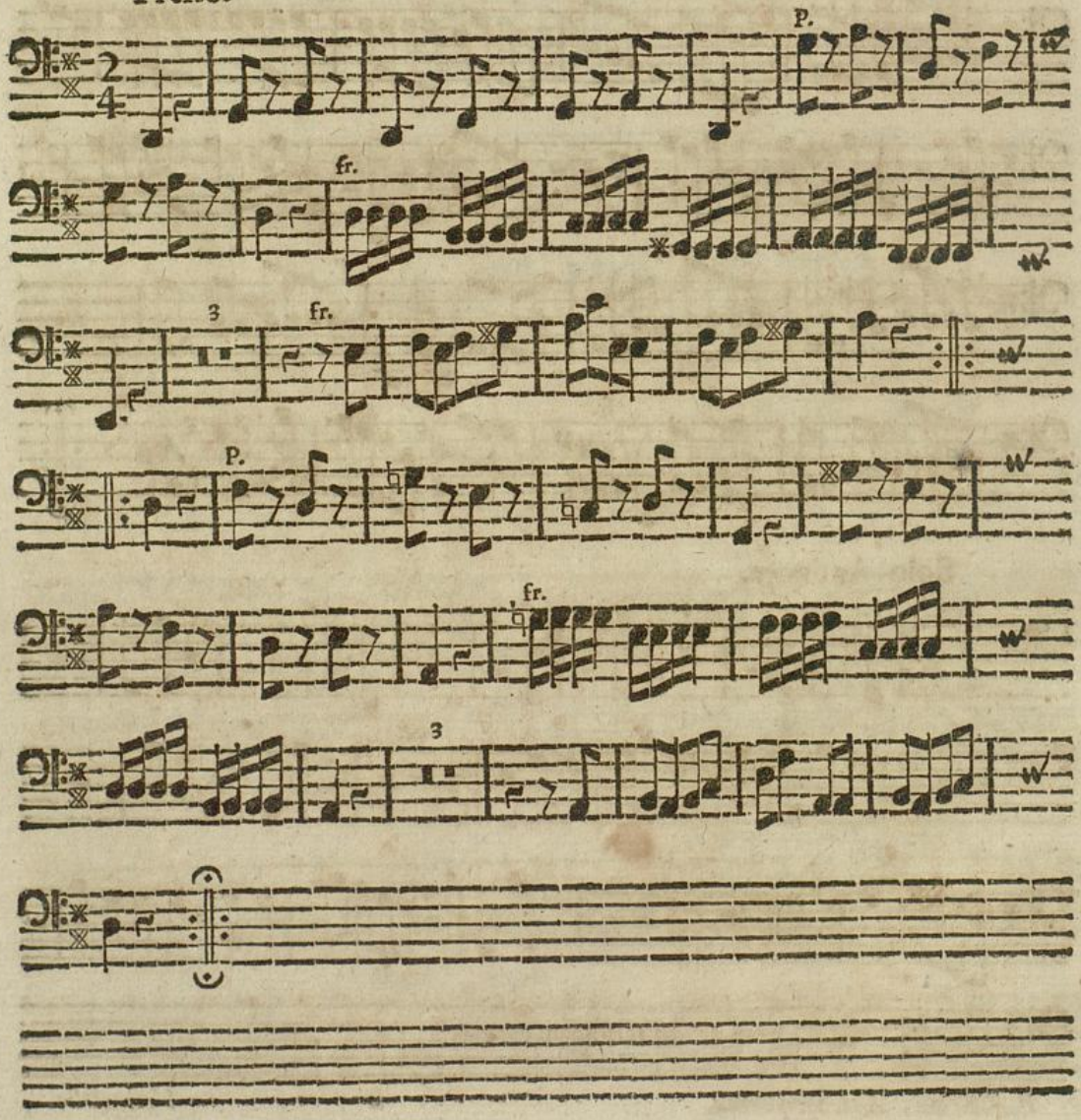

SYMPHONIA III.

Allegro.

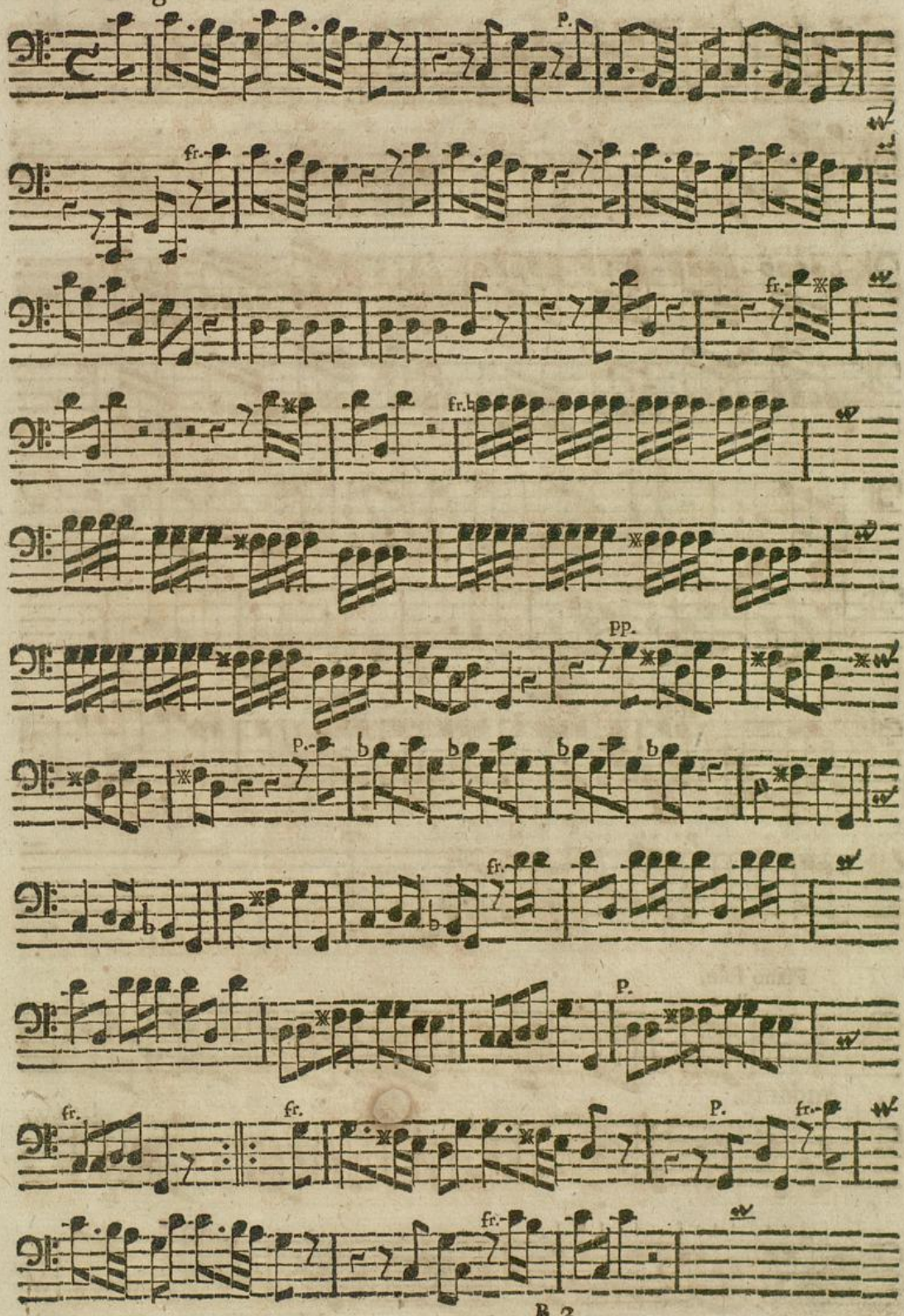

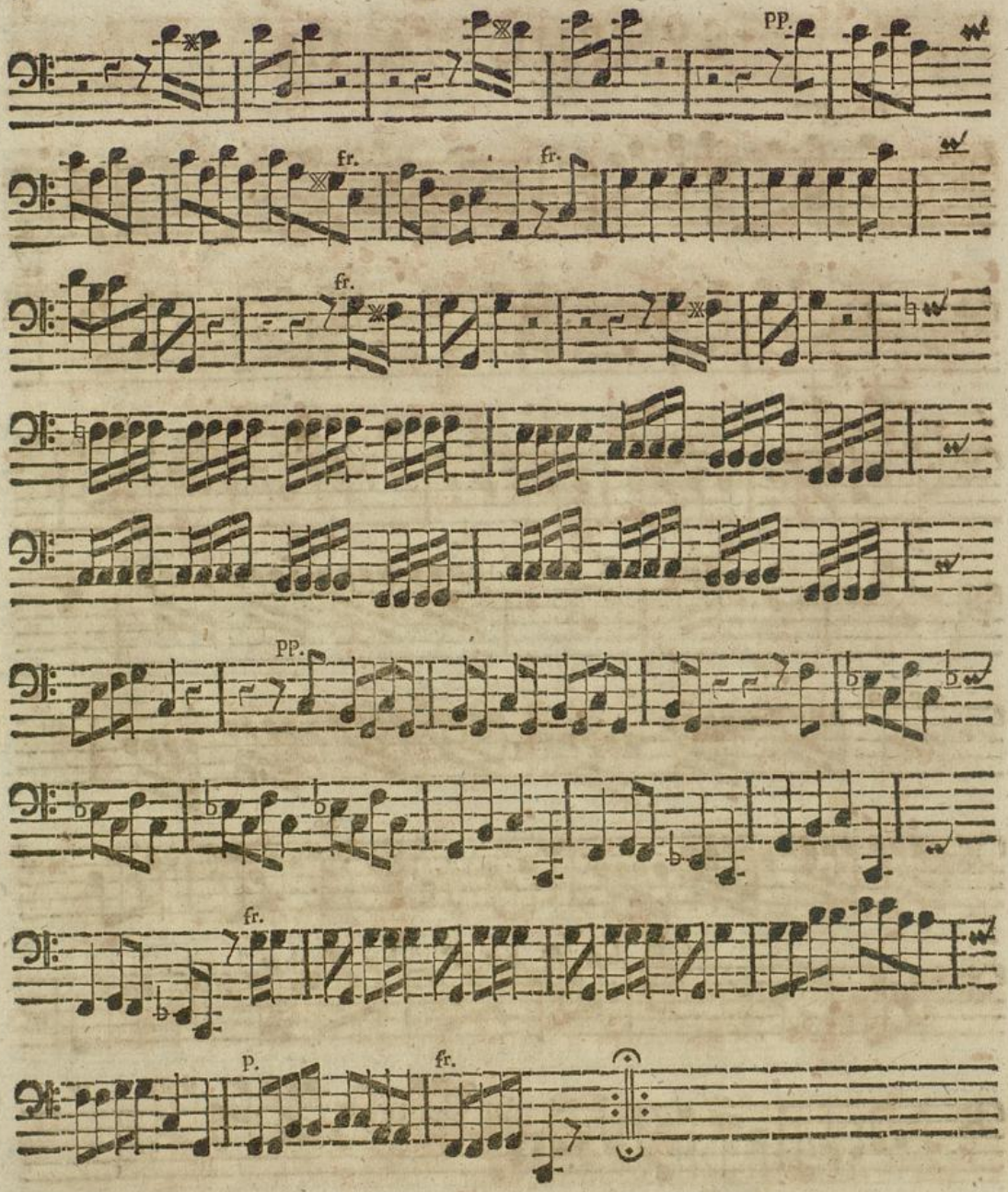

Piano solo.

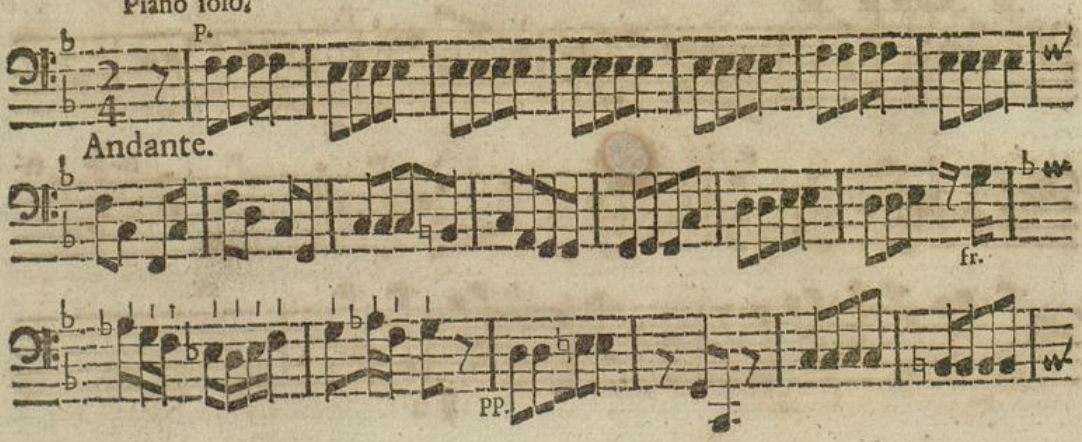

Andante.

Badische Landesbibliothek
Karlsruhe

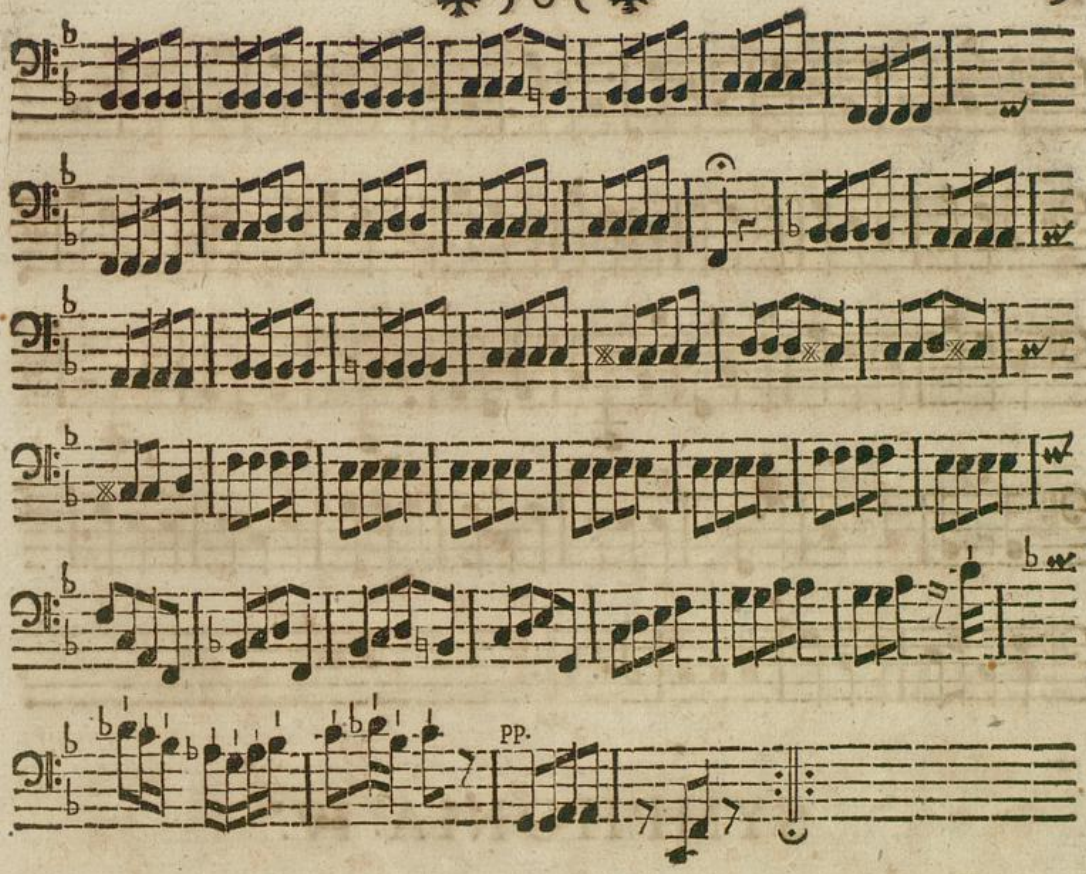

Presto.

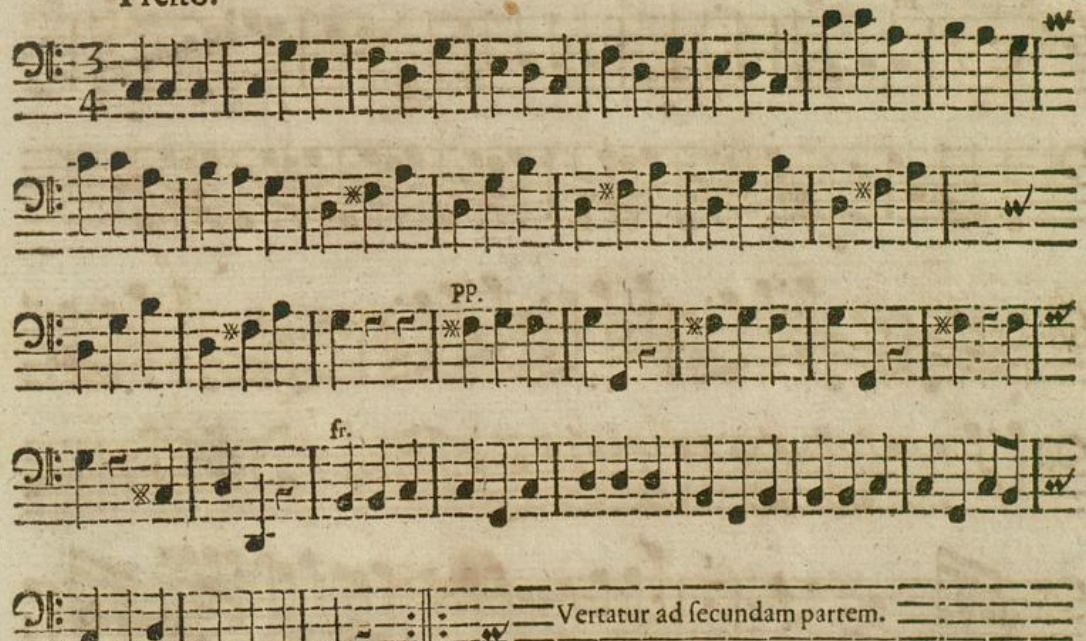

Vertatur ad ſecundam partem.

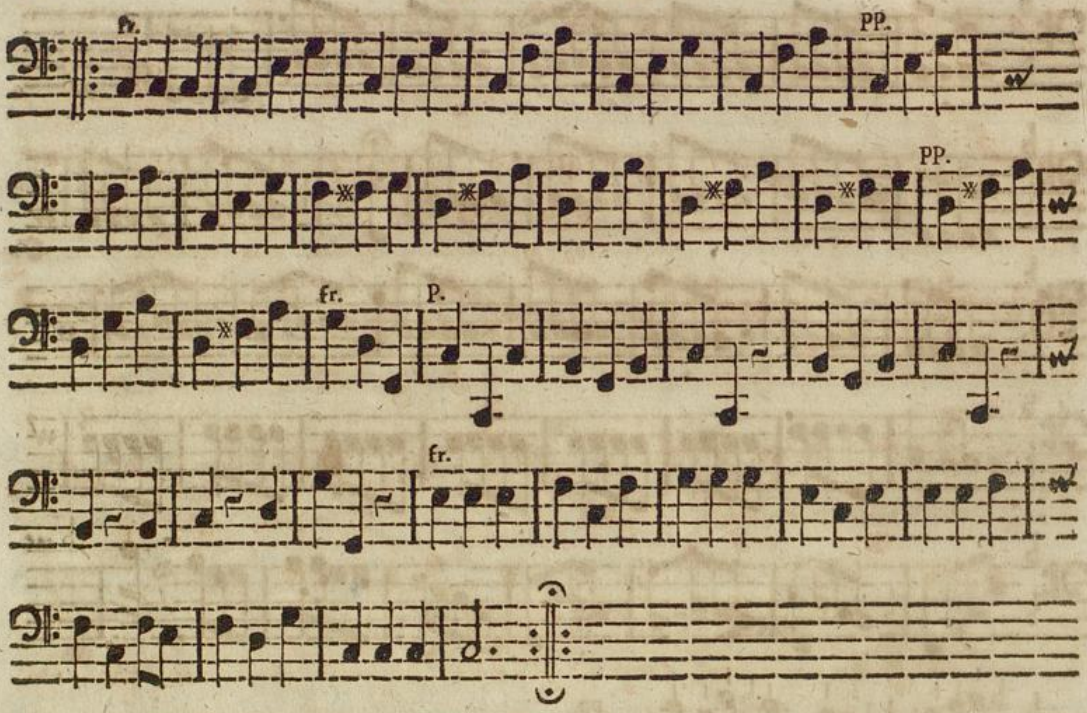

SYMPHONIA IV.

Vivace.

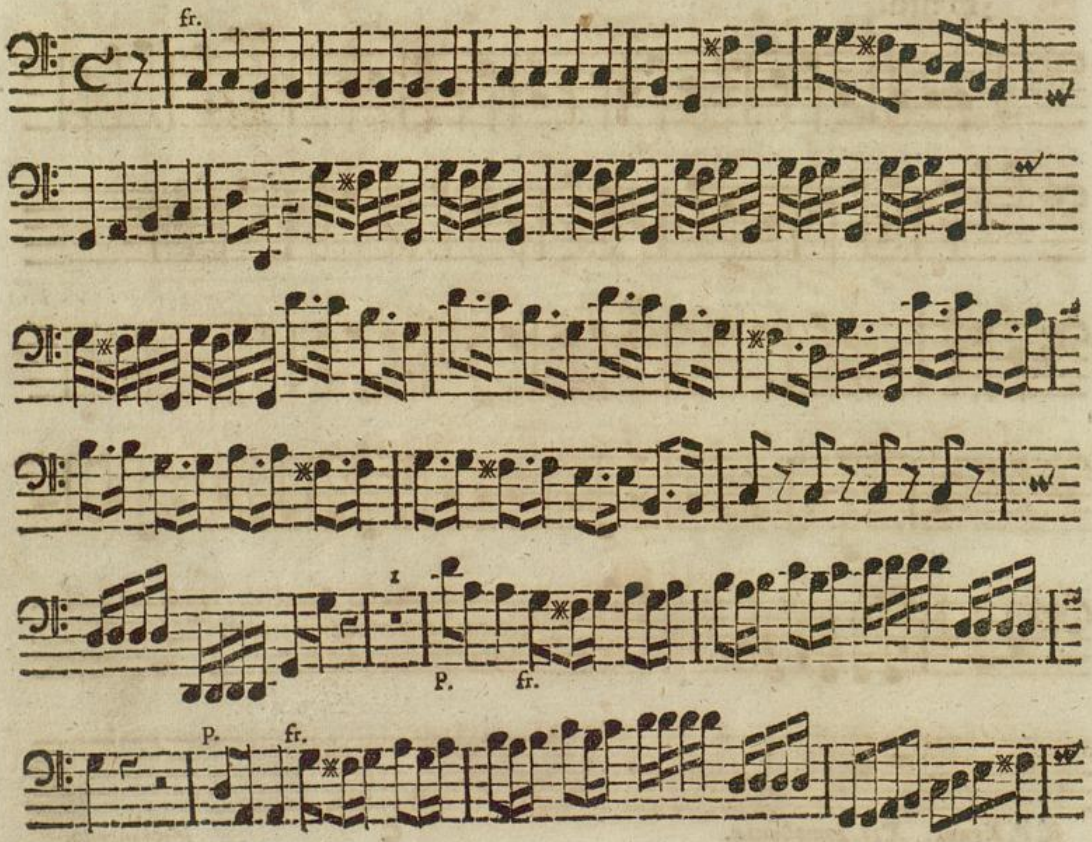

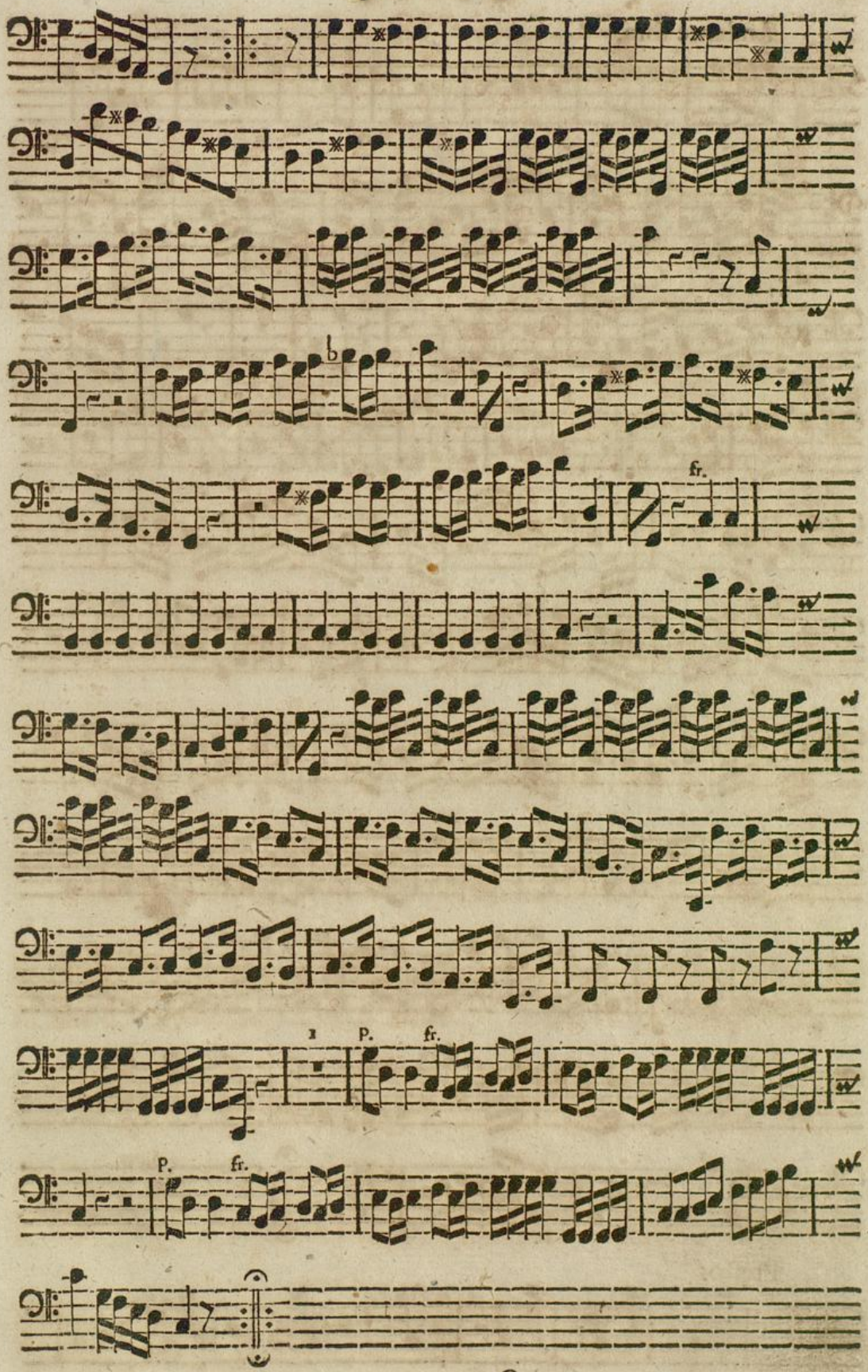
fr.
1
P.
fr.
P.
fr.

Andante solo.

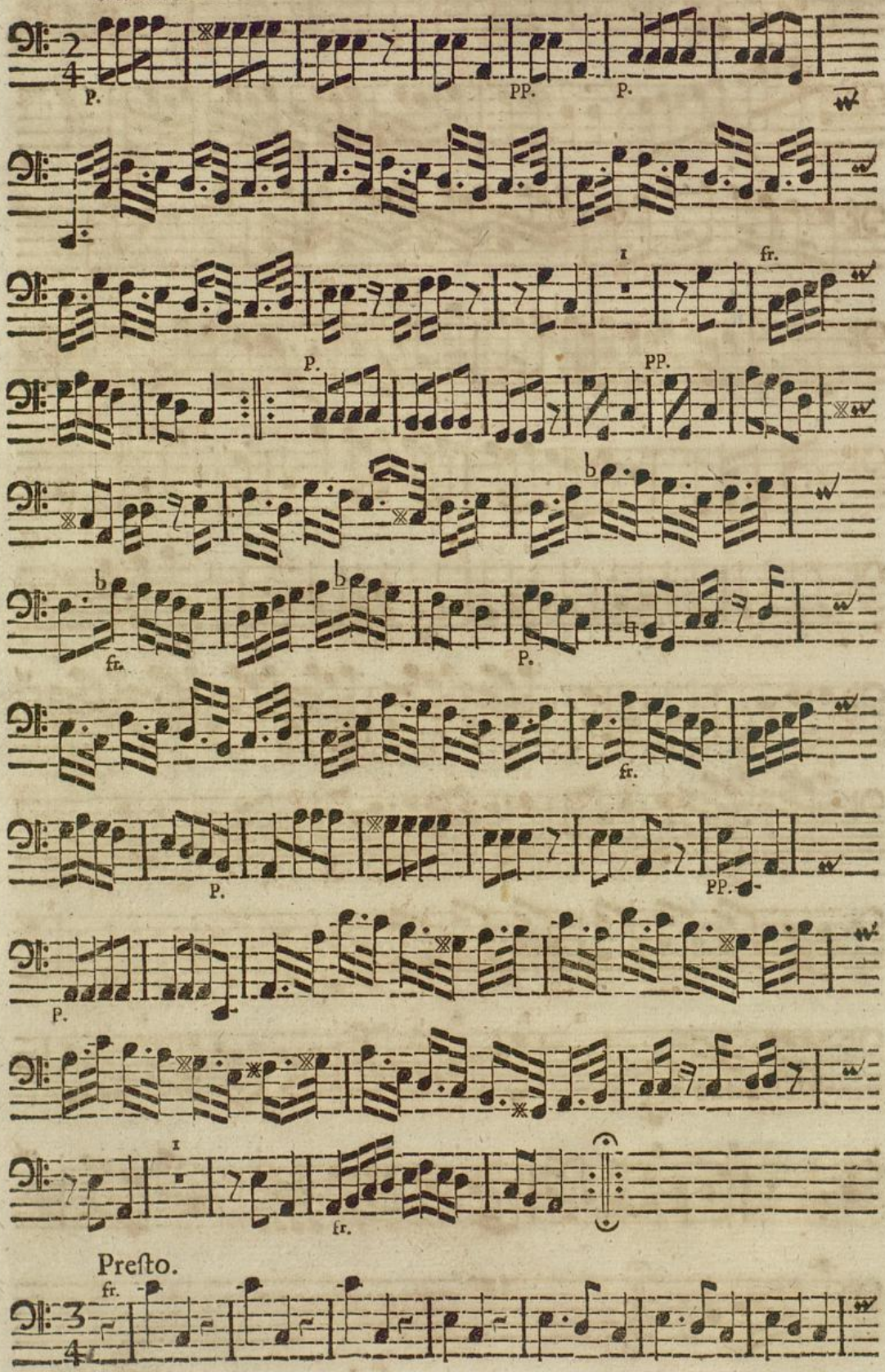

Presto.

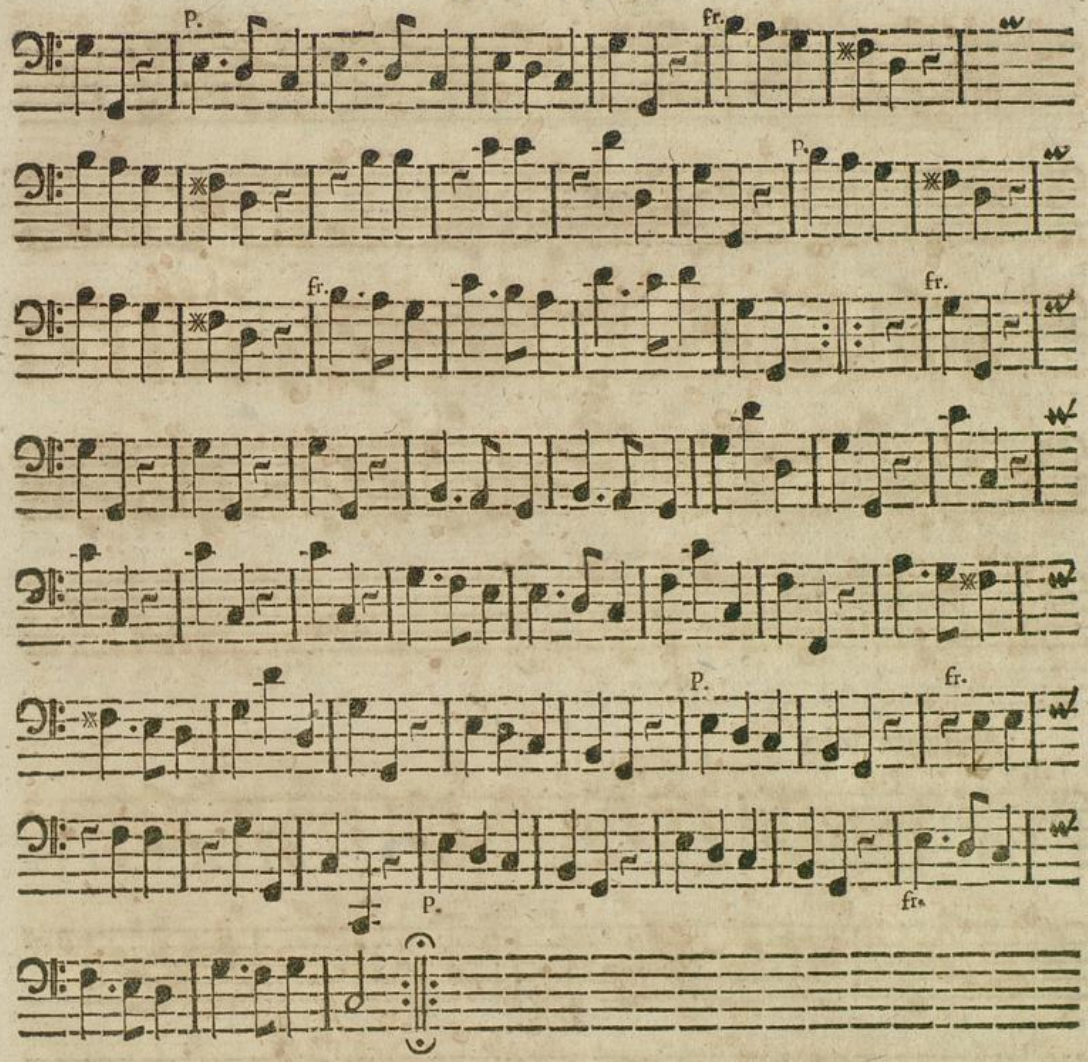

SYMPHONIA V.

Allegro moderato.

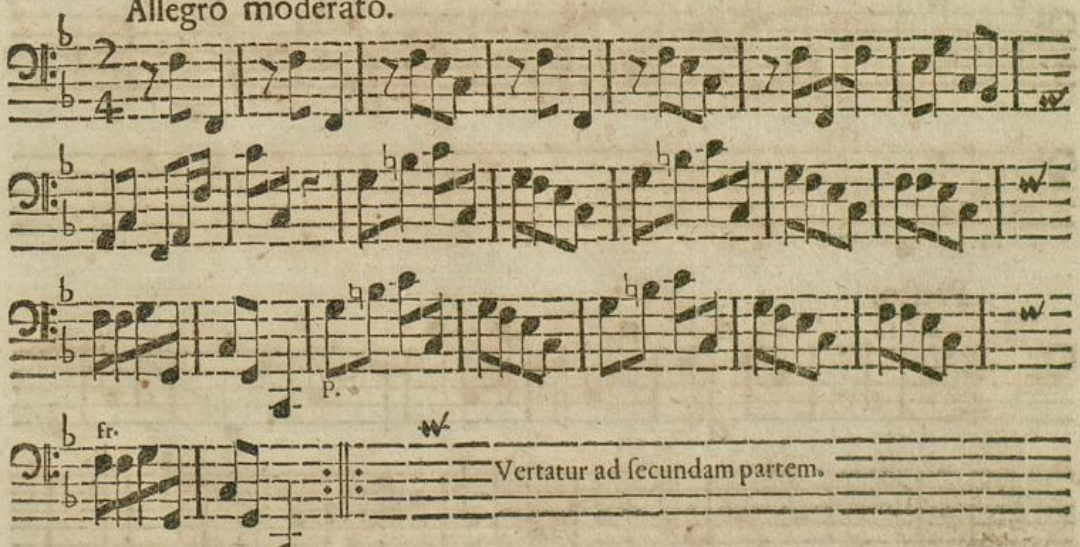

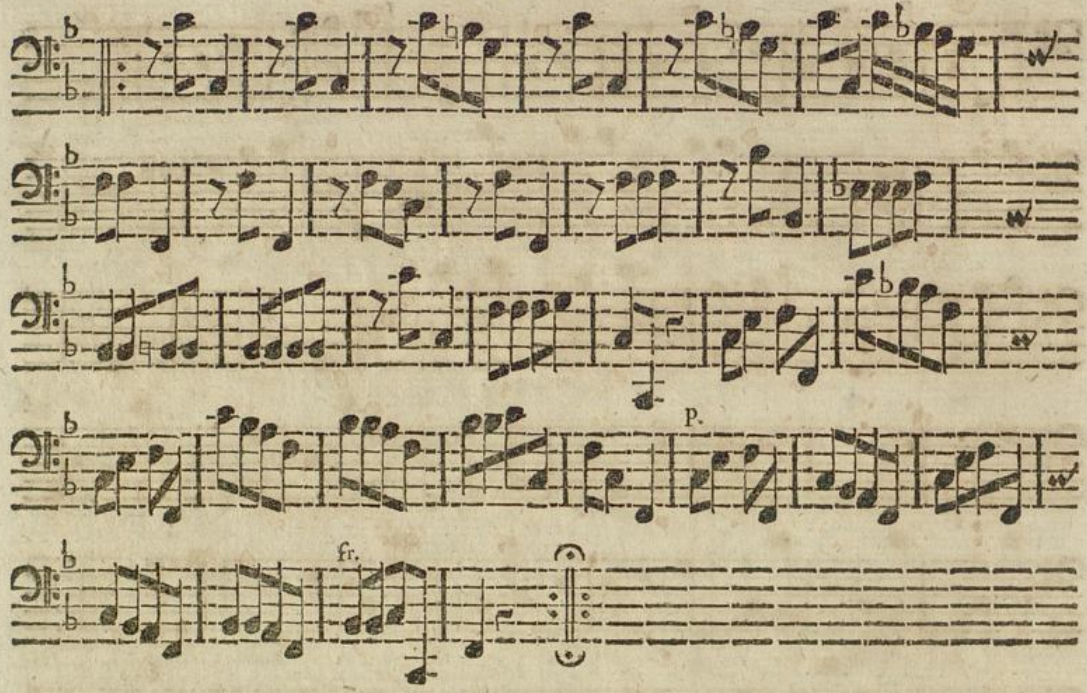

Andante solo.

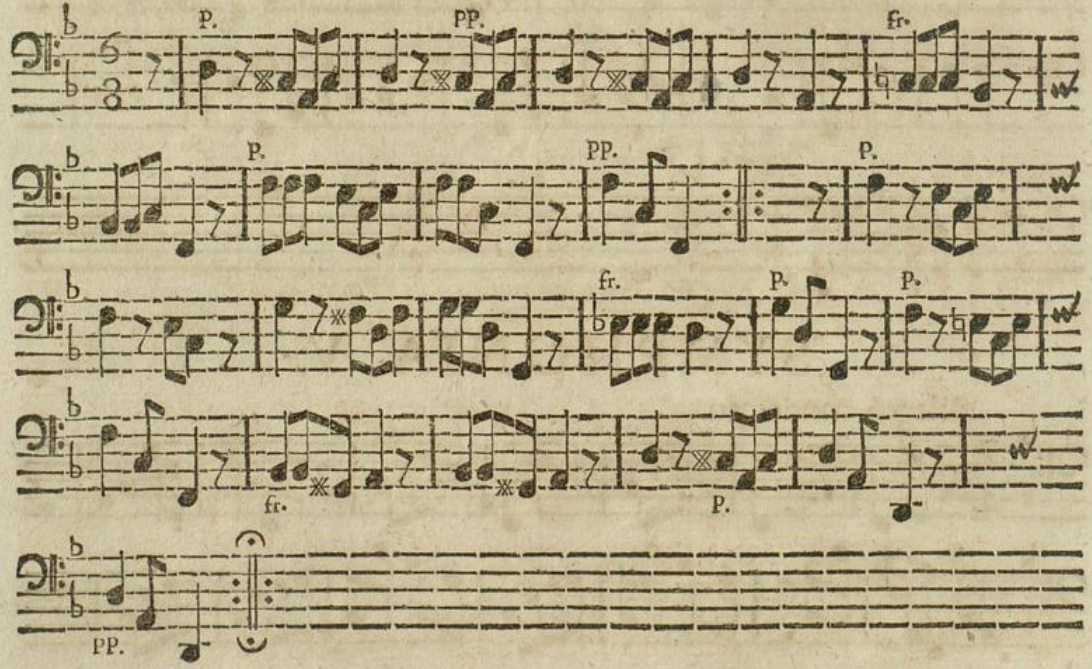

Presto.

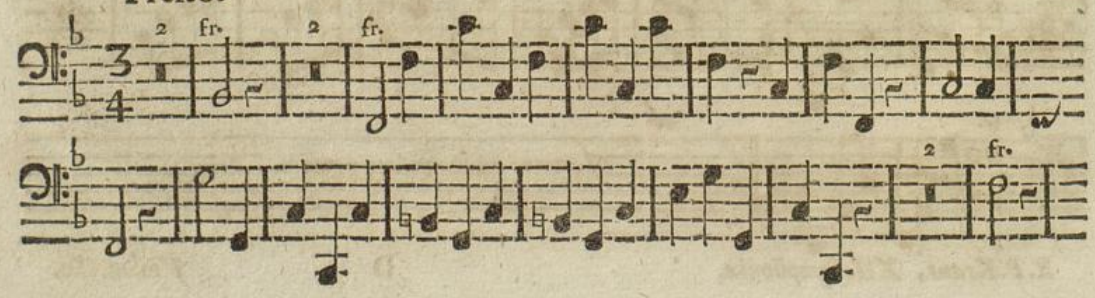

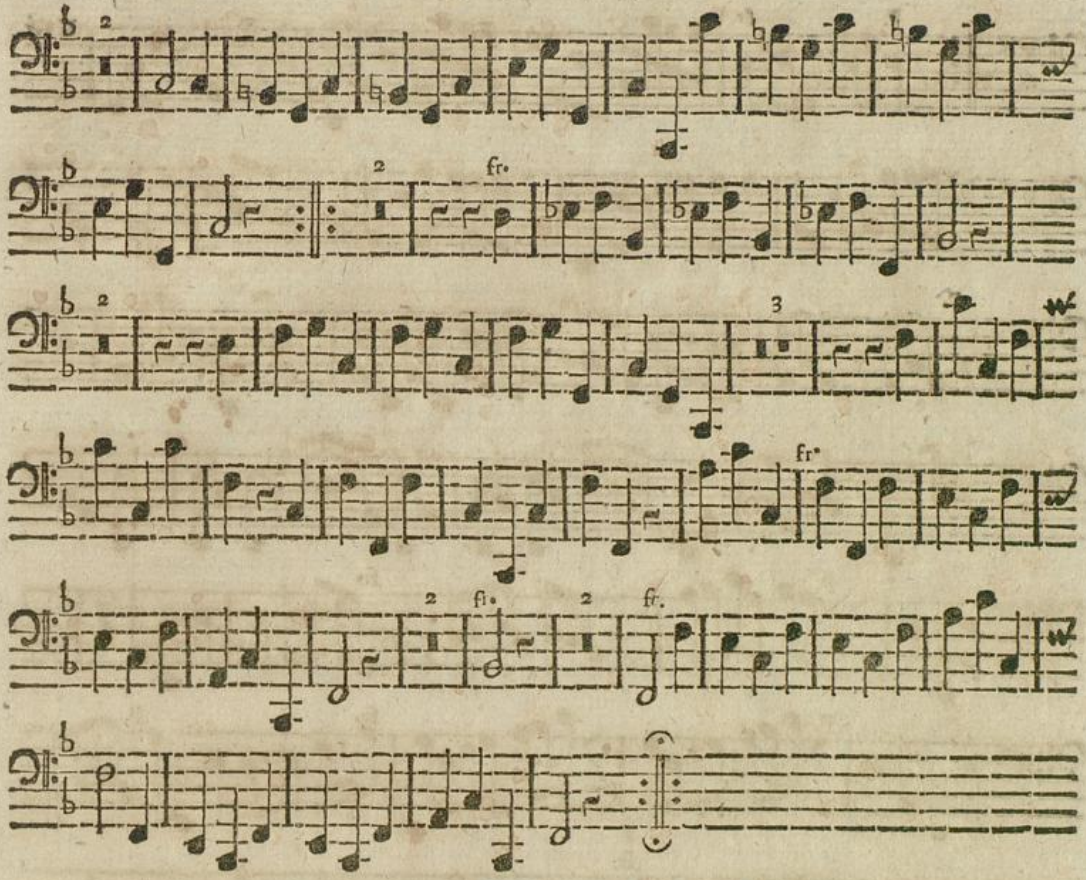

SYMPHONIA VI.

Allegro molto.

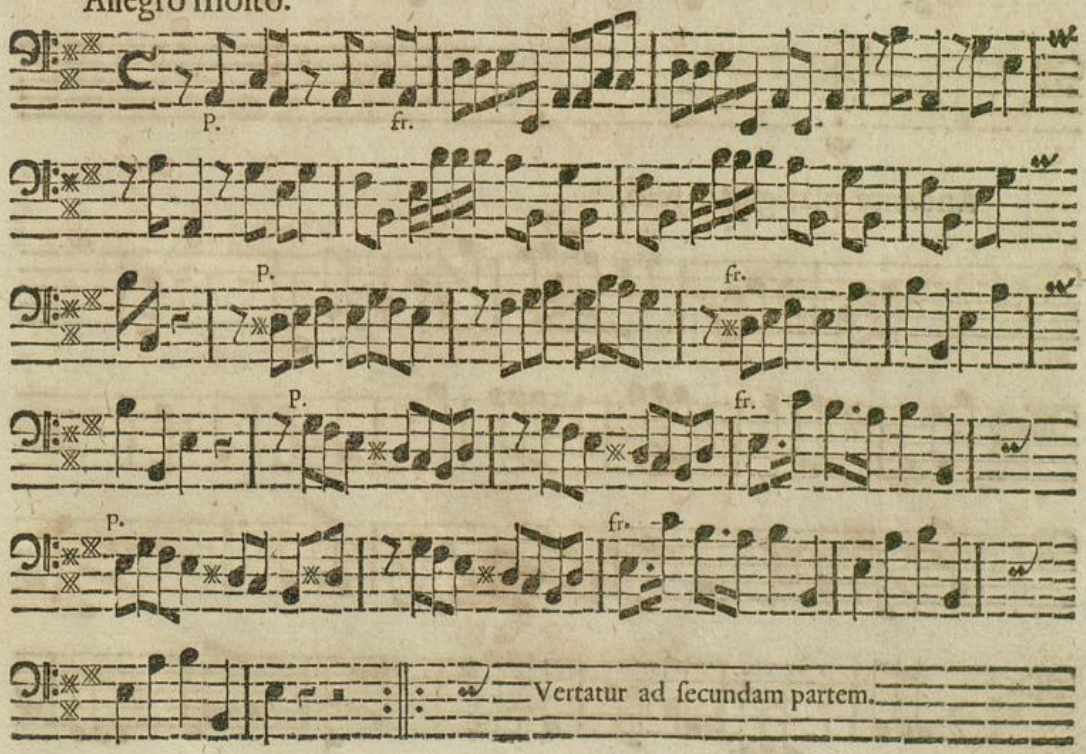

Badische Landesbibliothek
Karlsruhe

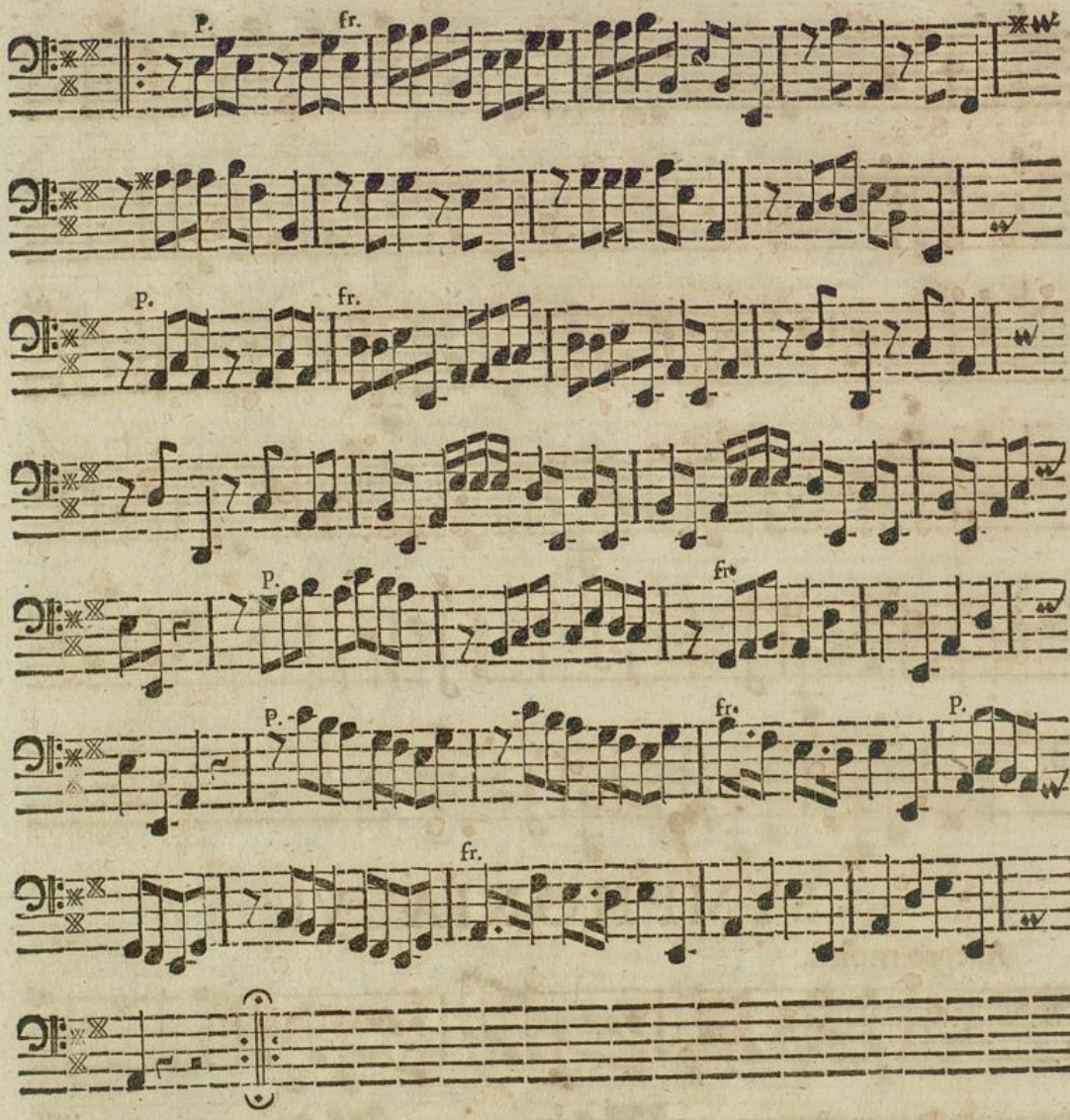

Andante pizzigatto solo.

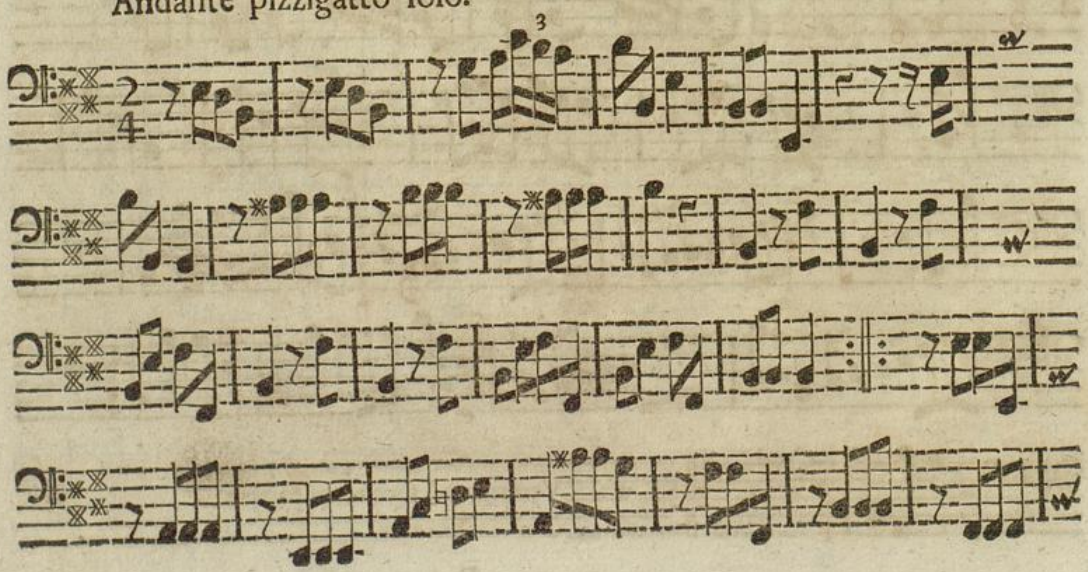

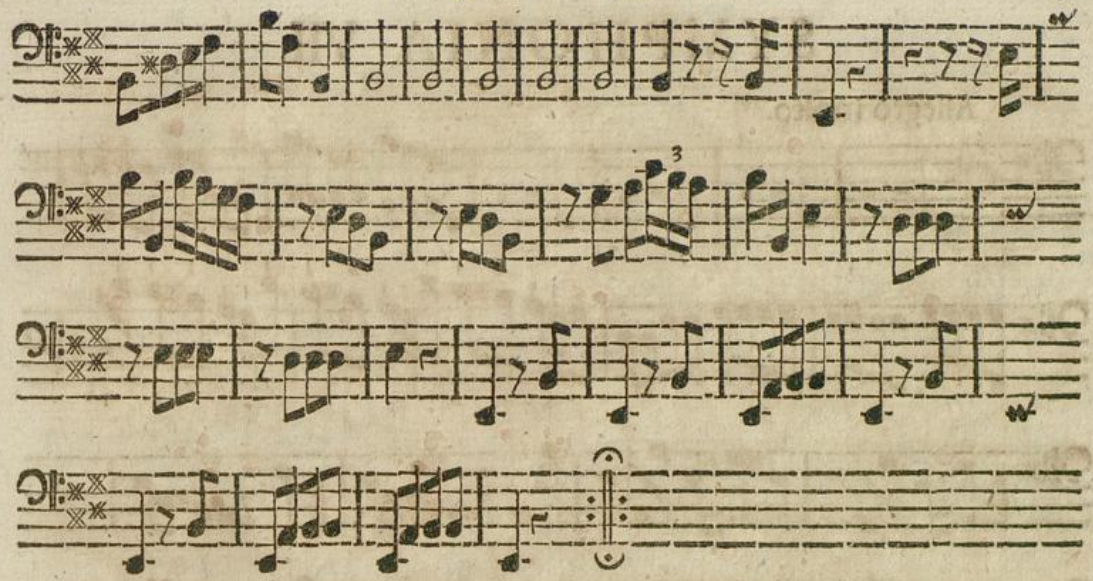

Allegro.

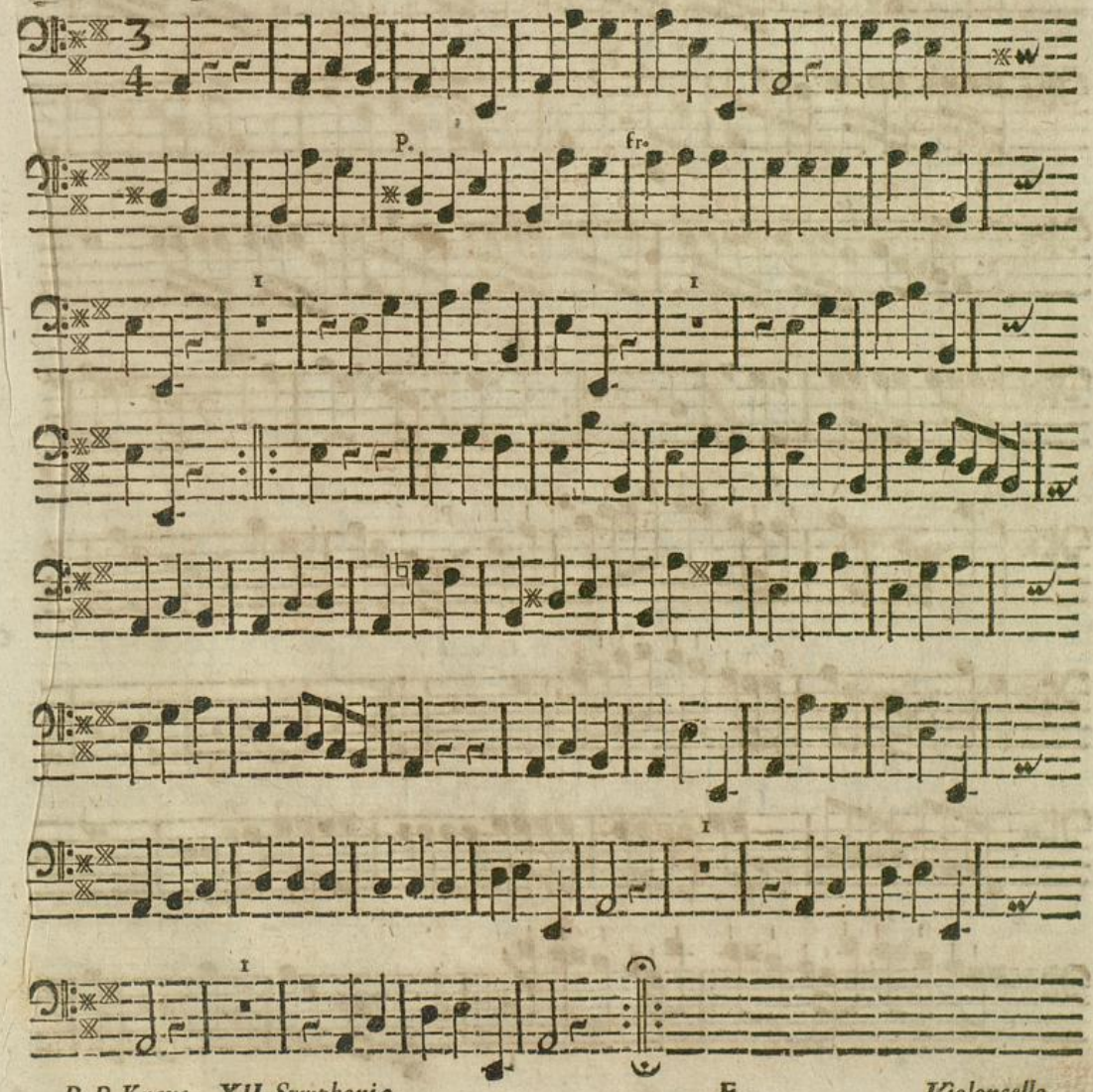

SYMPHONIA VII.

Allegro molto.

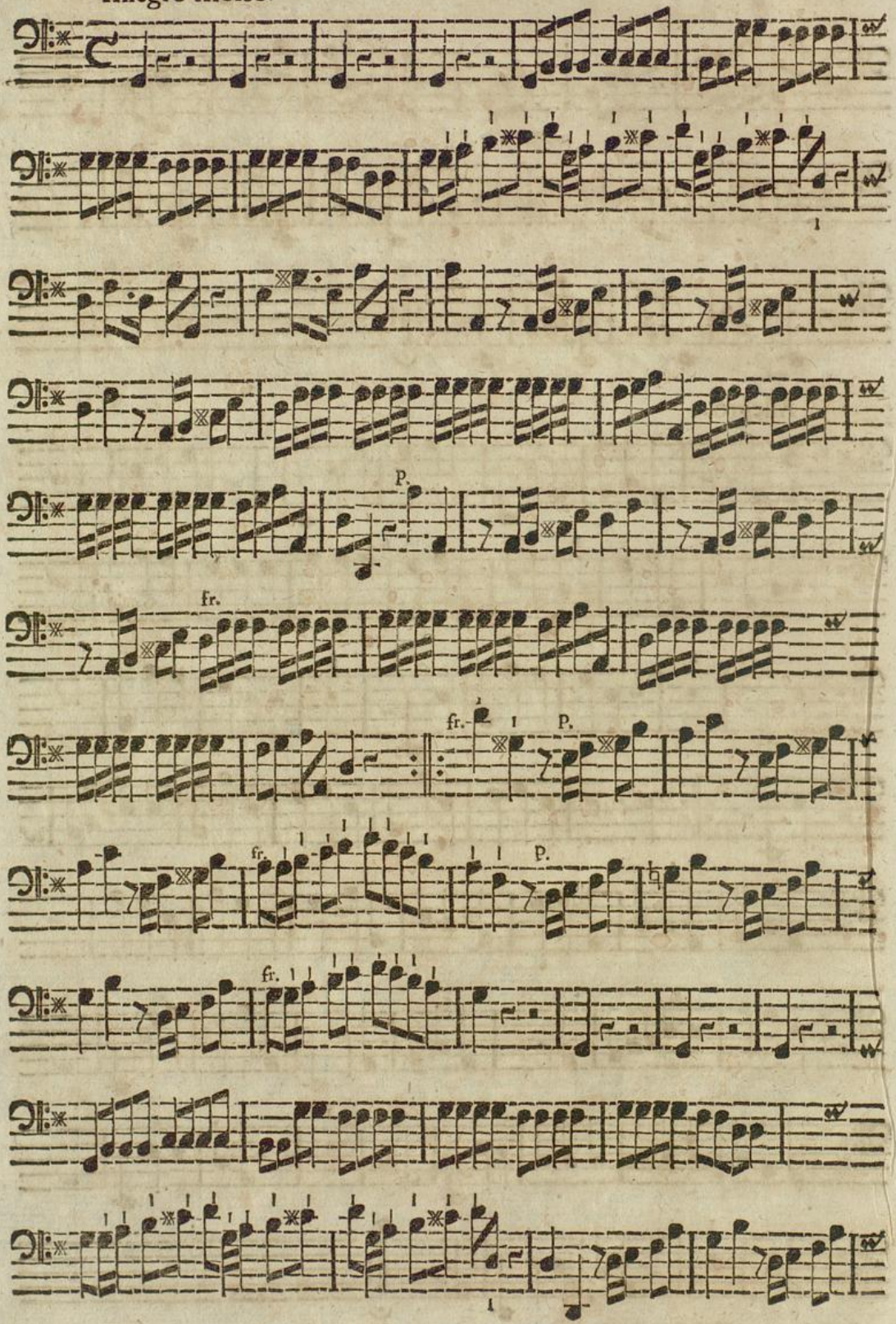

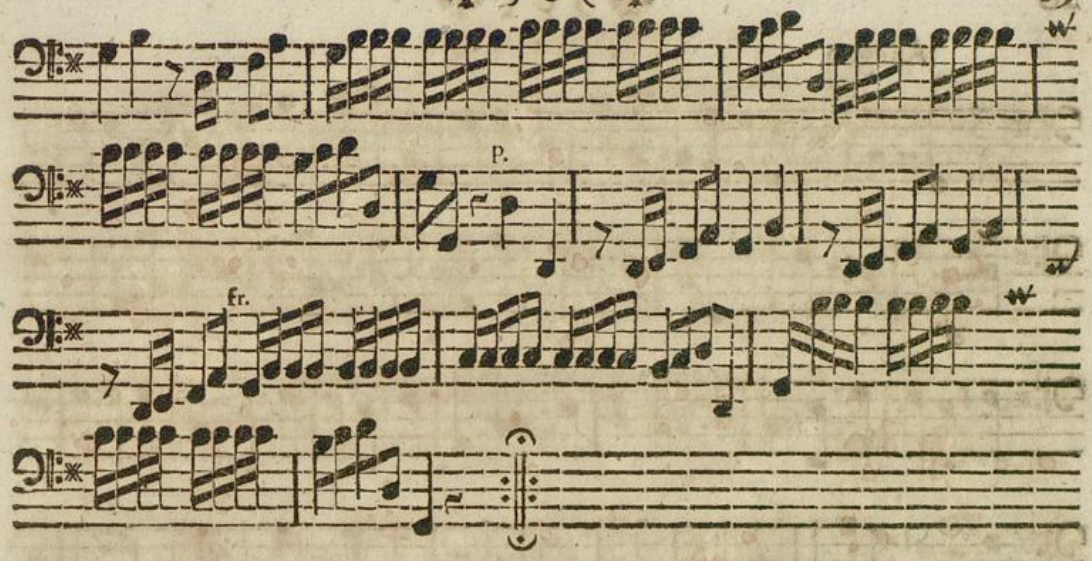

Andante pizzigatto ſolo.

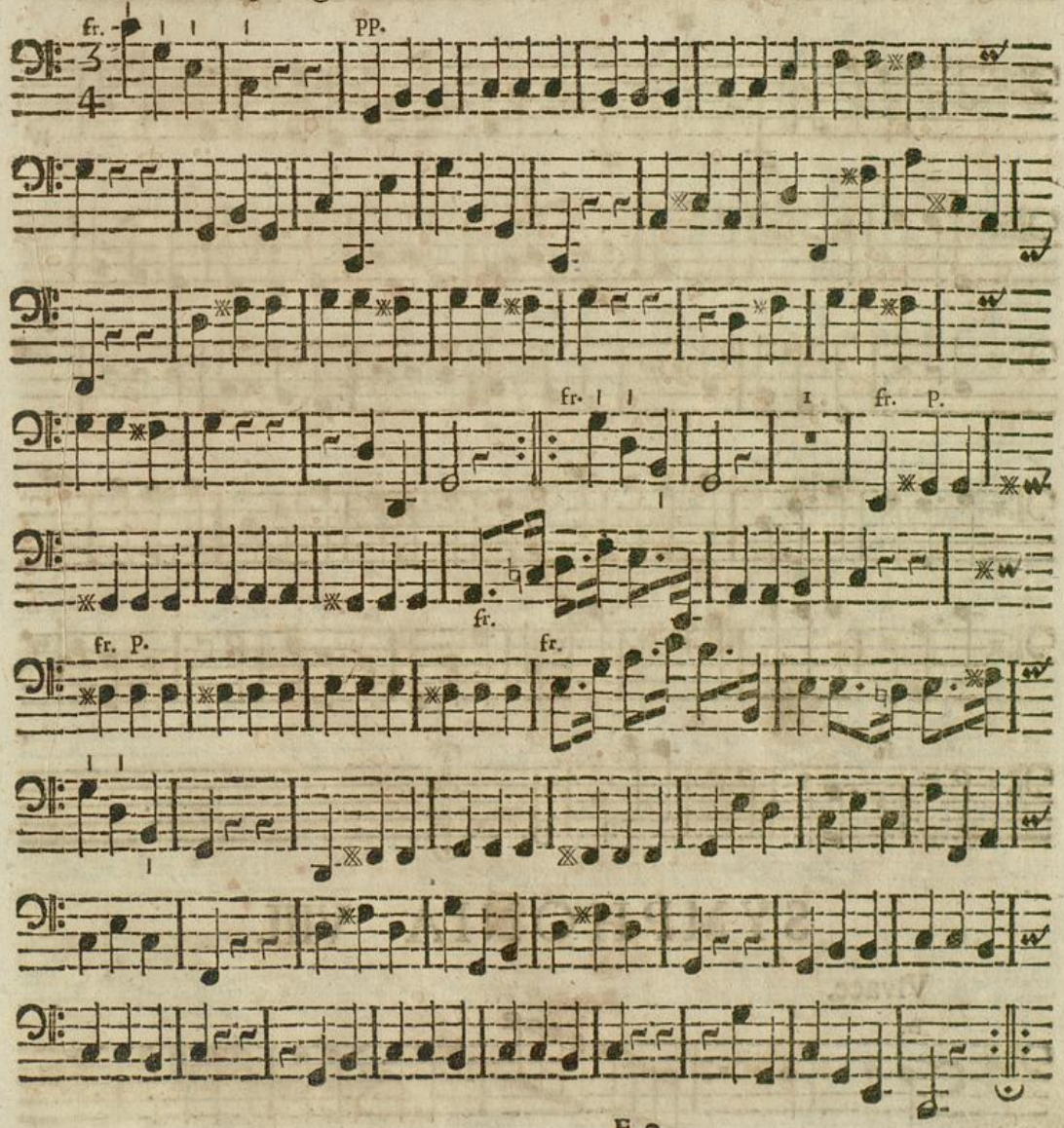

Allegro.

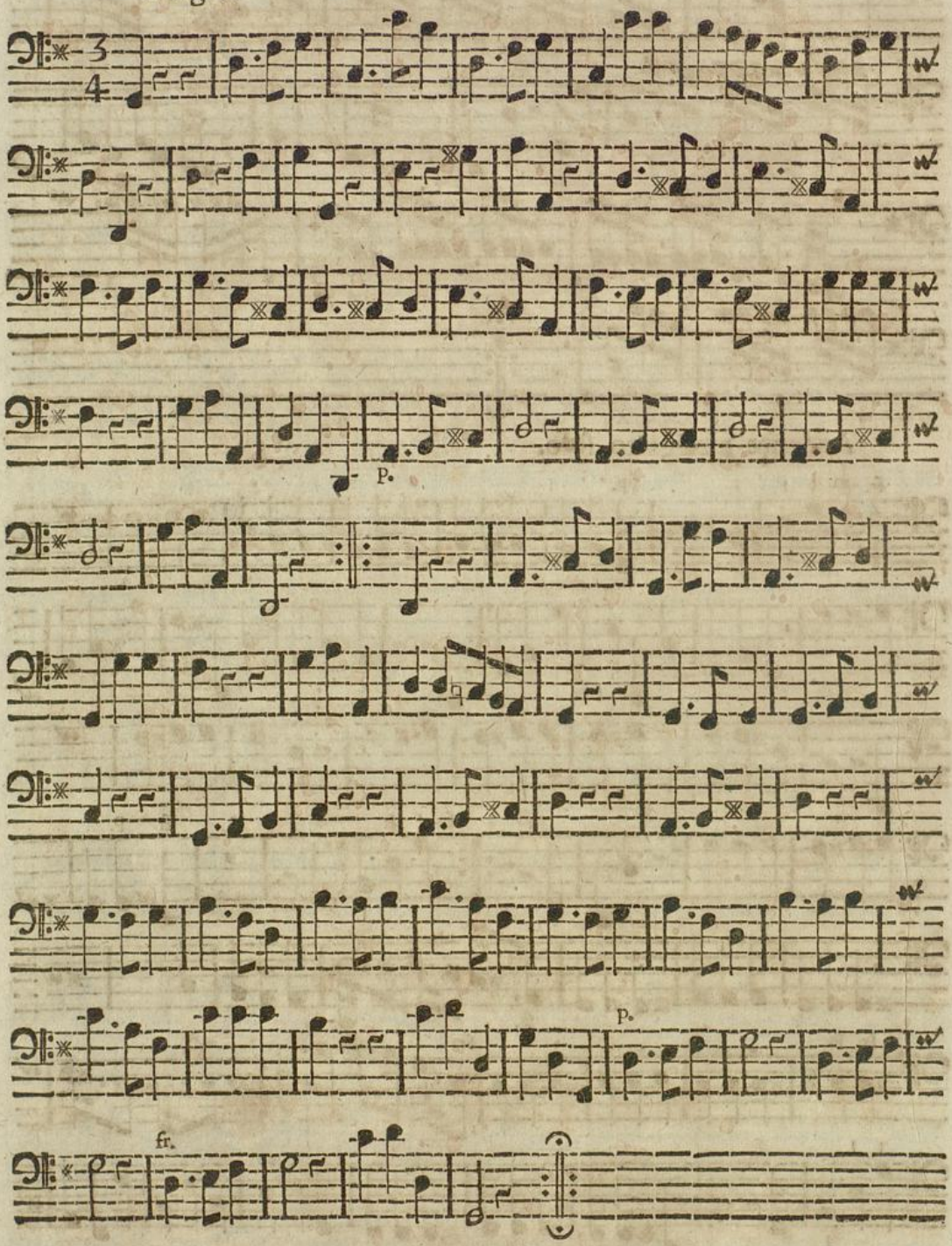

SYMPHONIA VIII.

Vivace.

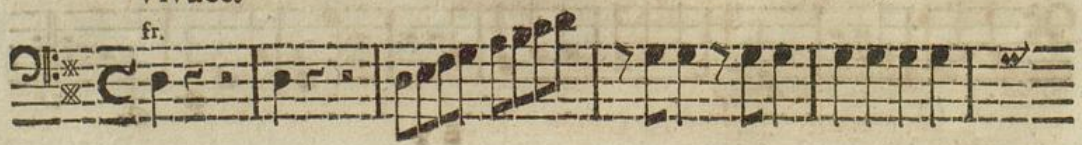

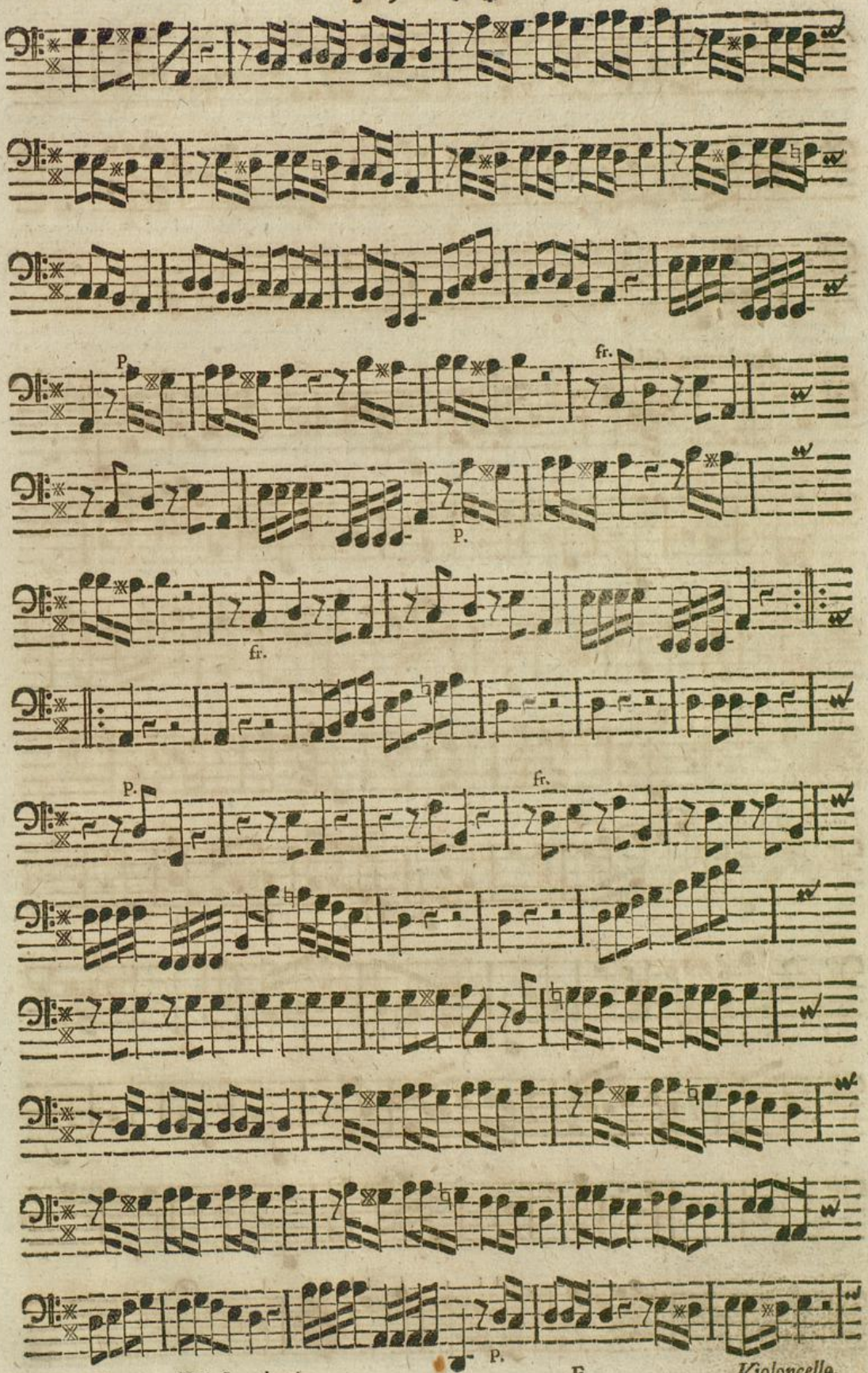
P.
fr.
P.
fr.
P.
fr.
P.

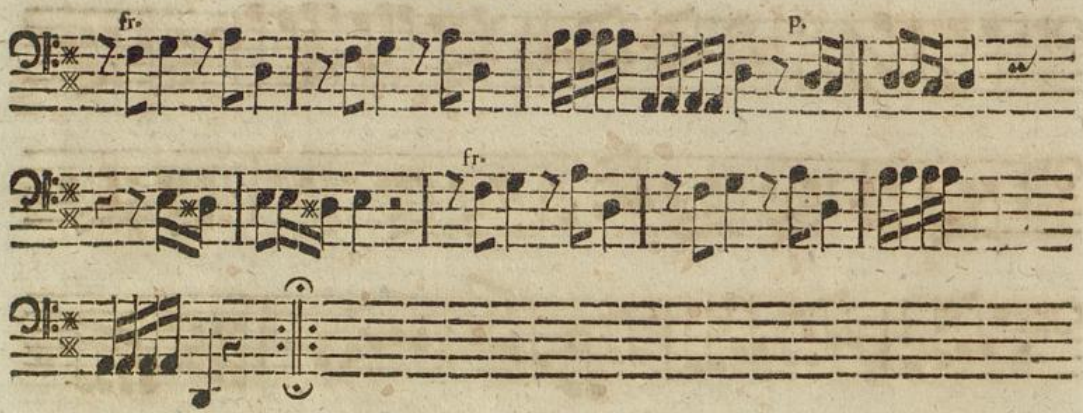

Andante solo.

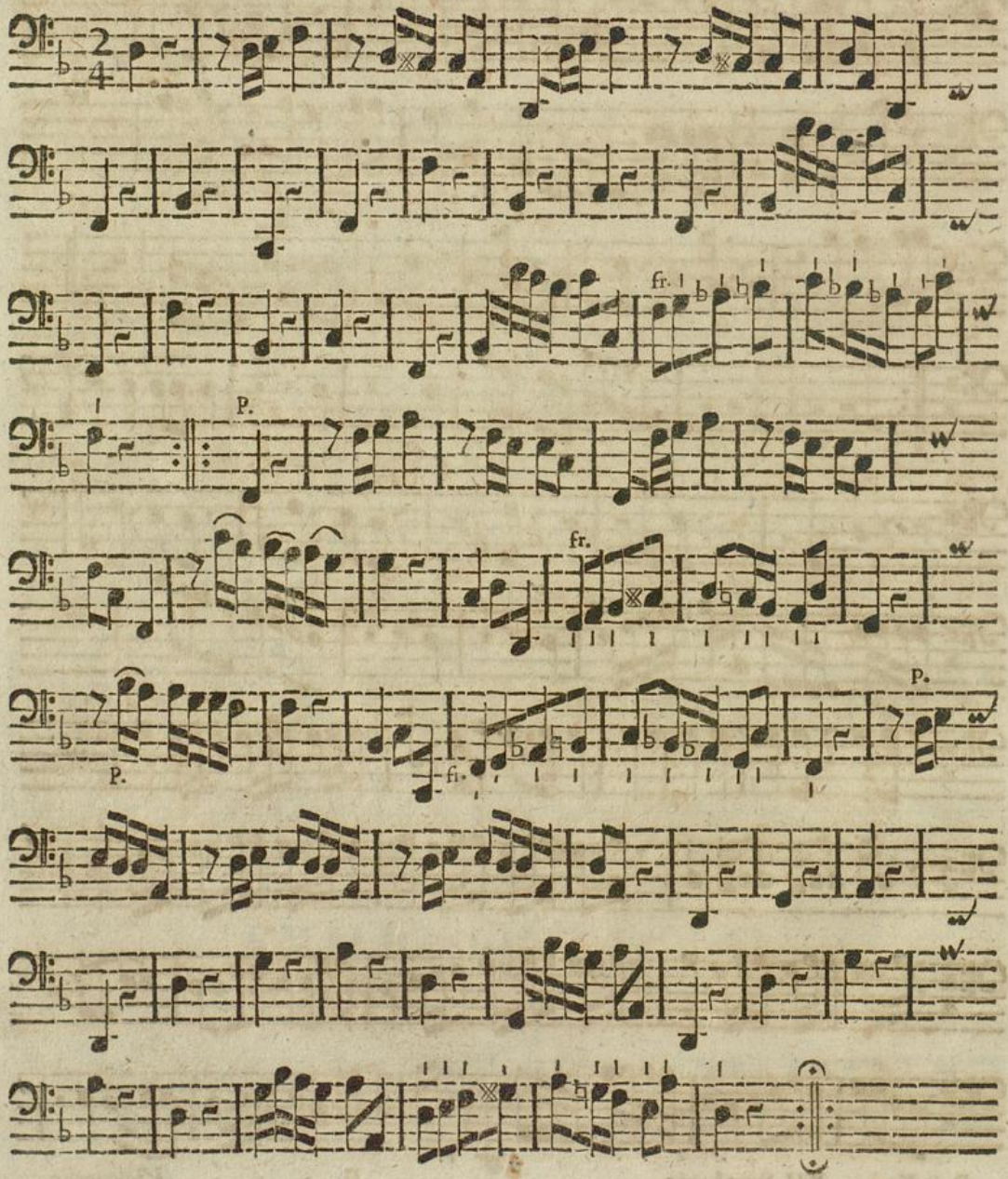

Allegro molto.

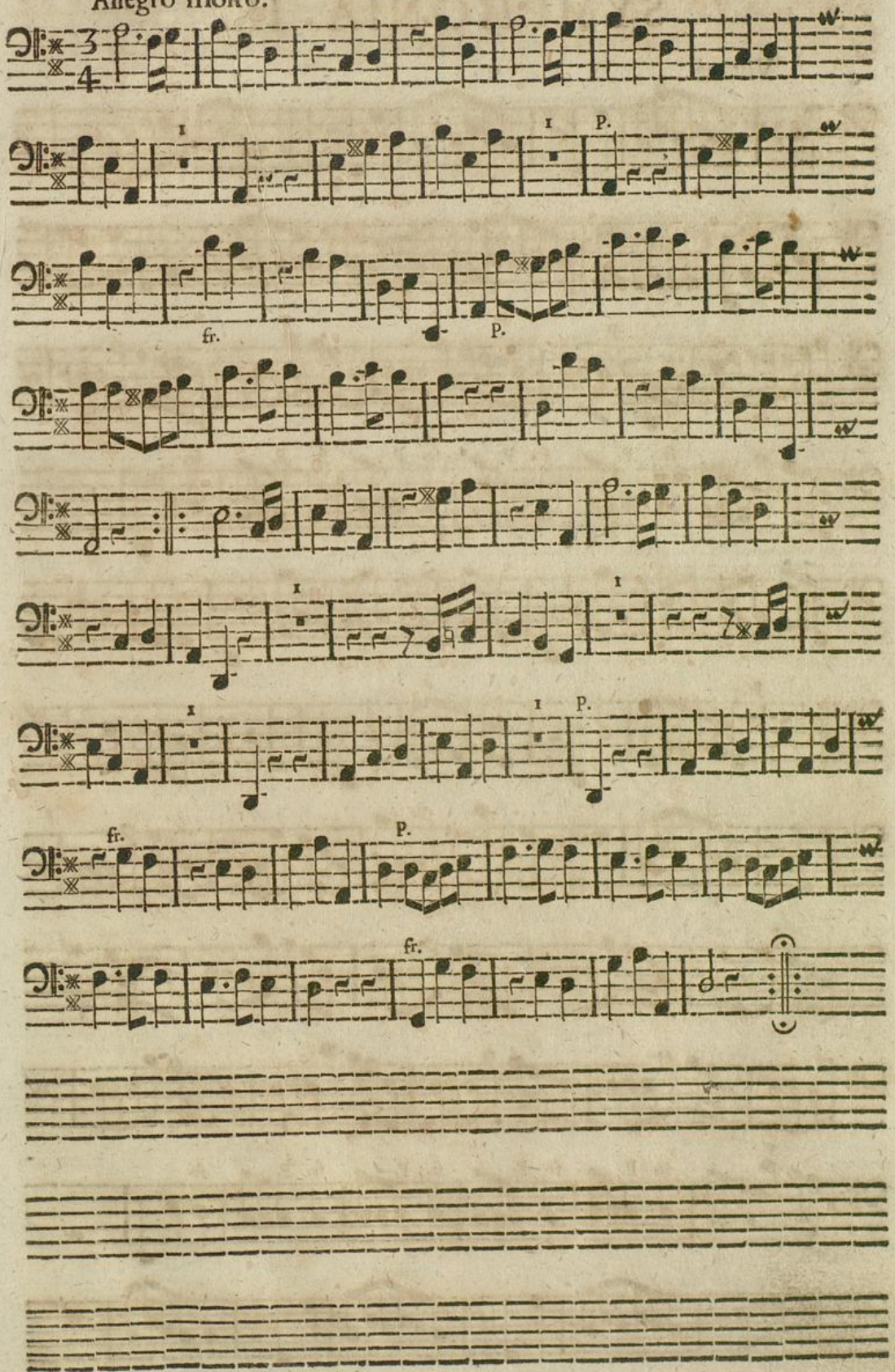

SYMPHONIA IX.

Vivace.

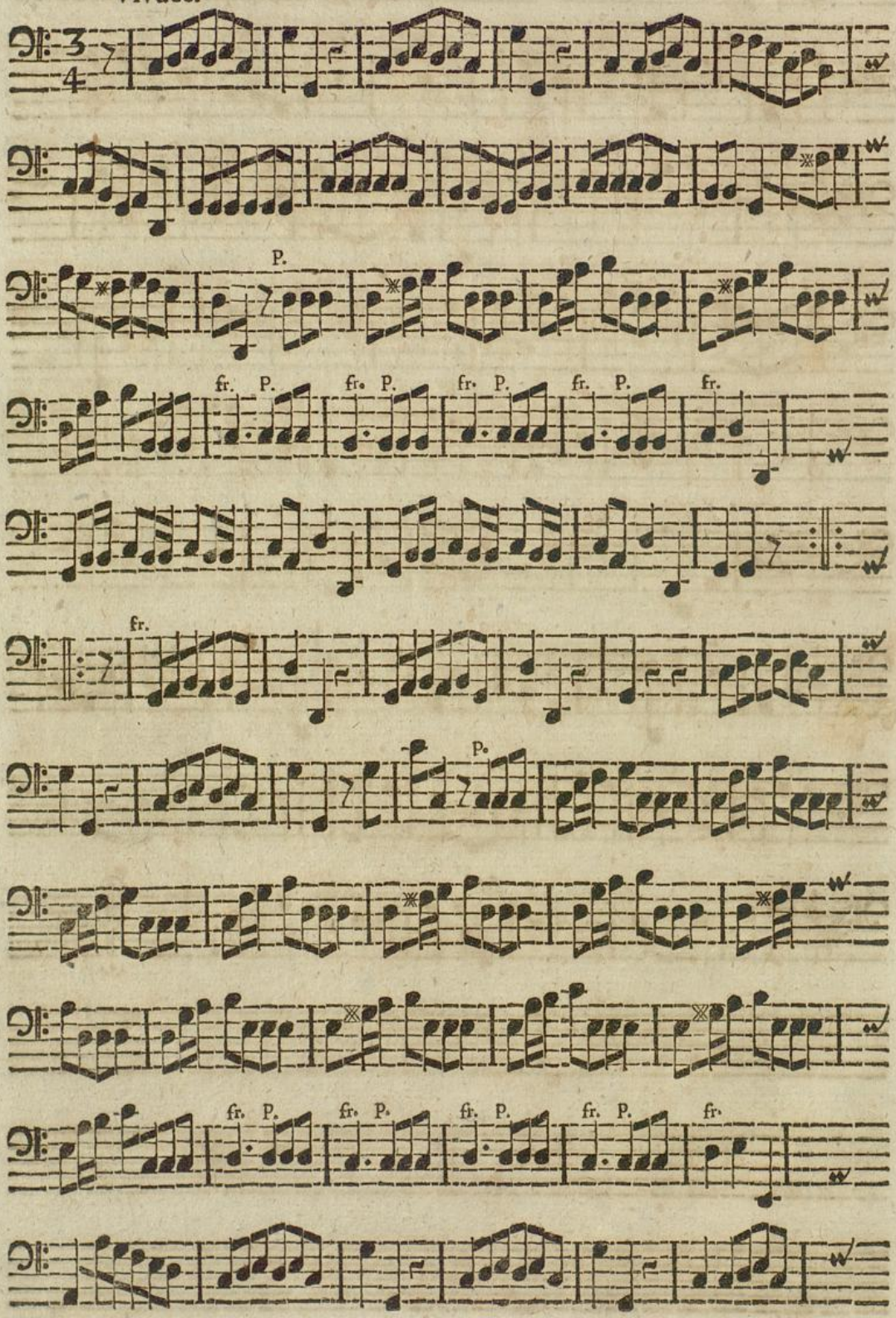

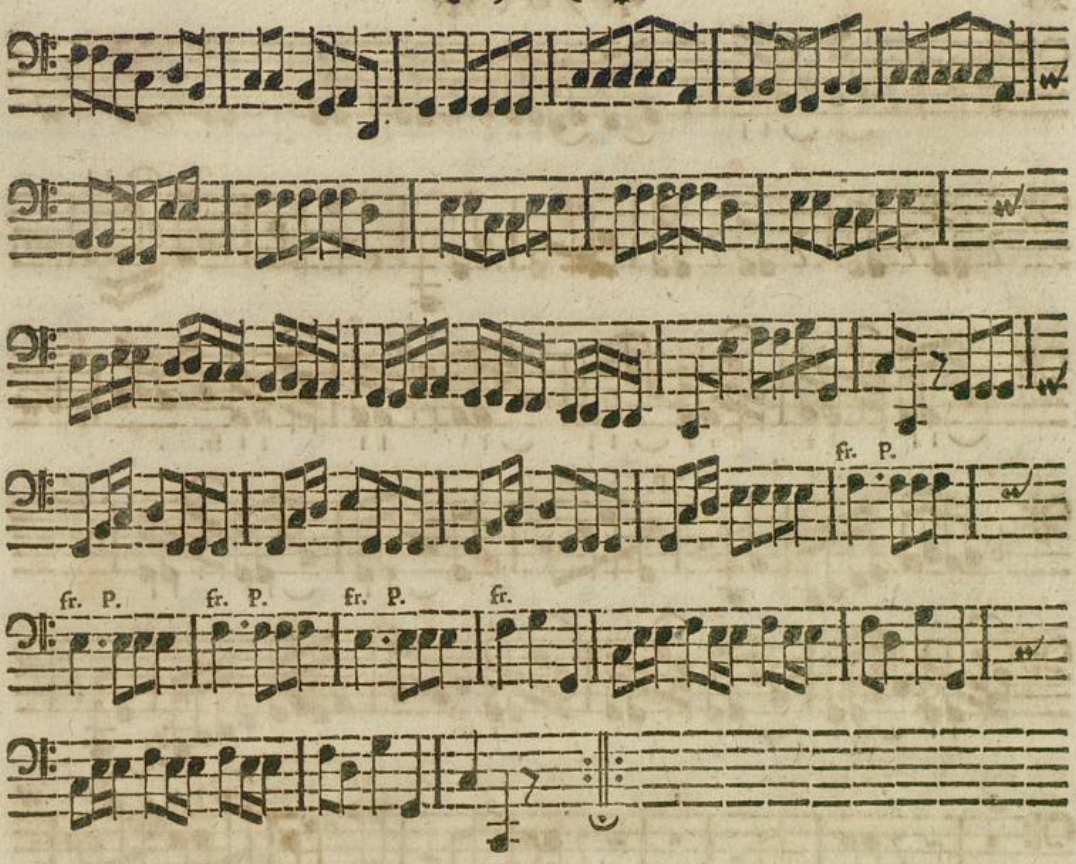

Andante solo.

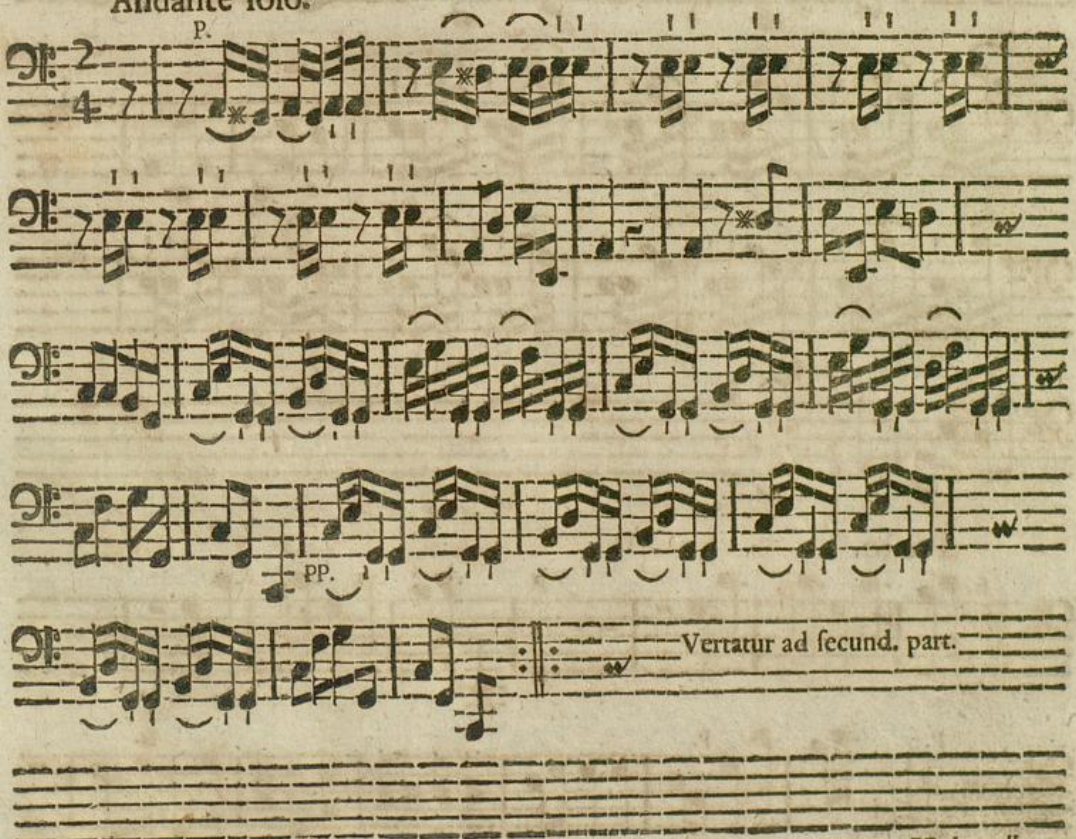

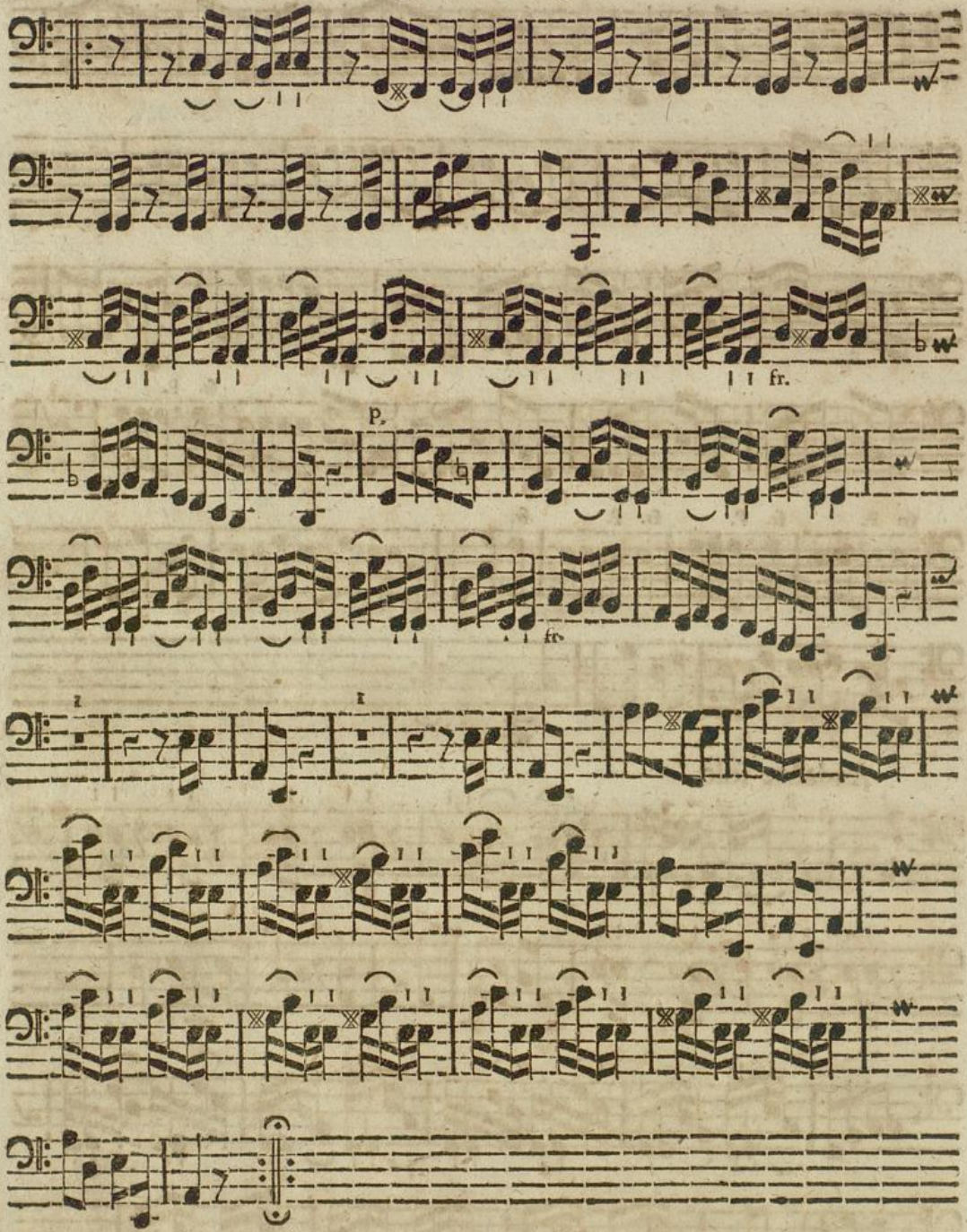

Presto.

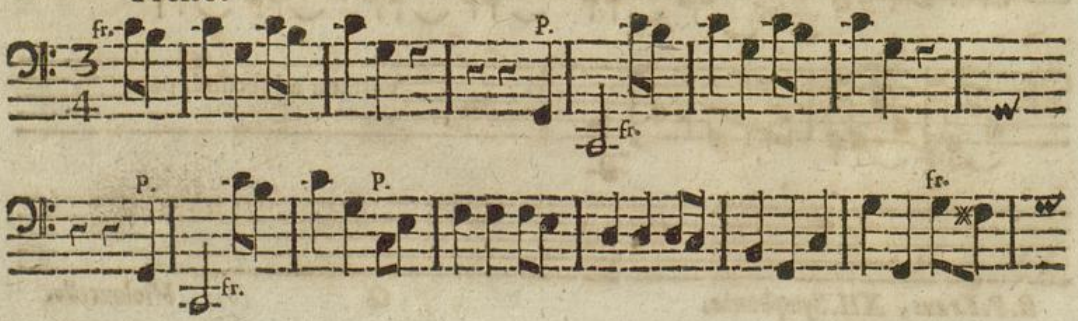

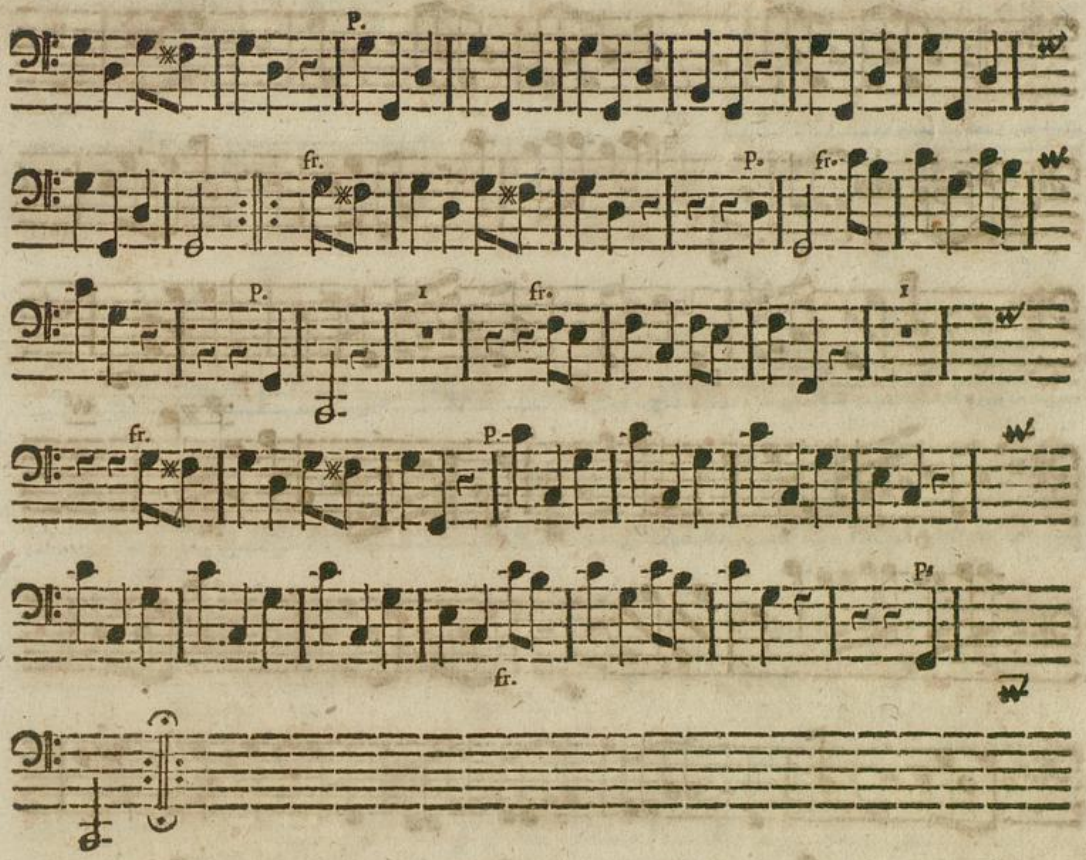

SYMPHONIA X.

Vivace.

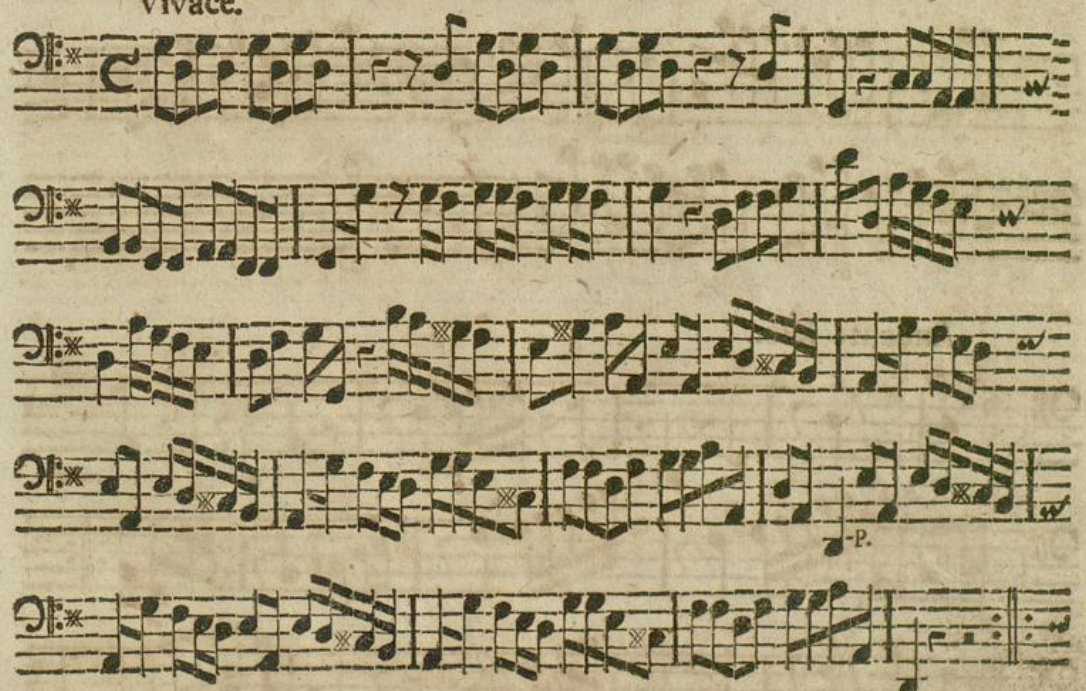

Vertatur ad ſecundam partem.

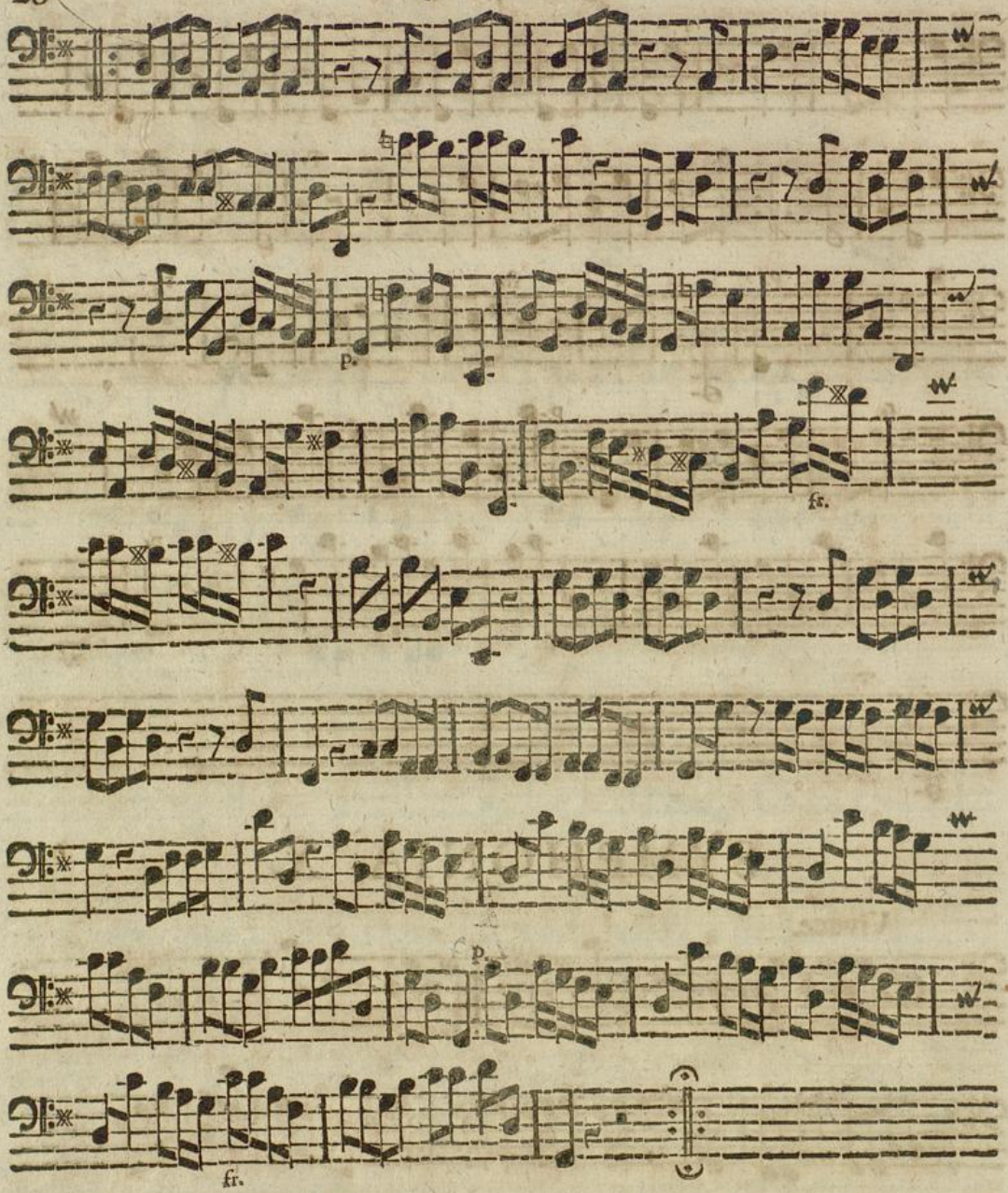

Andante ſolo.

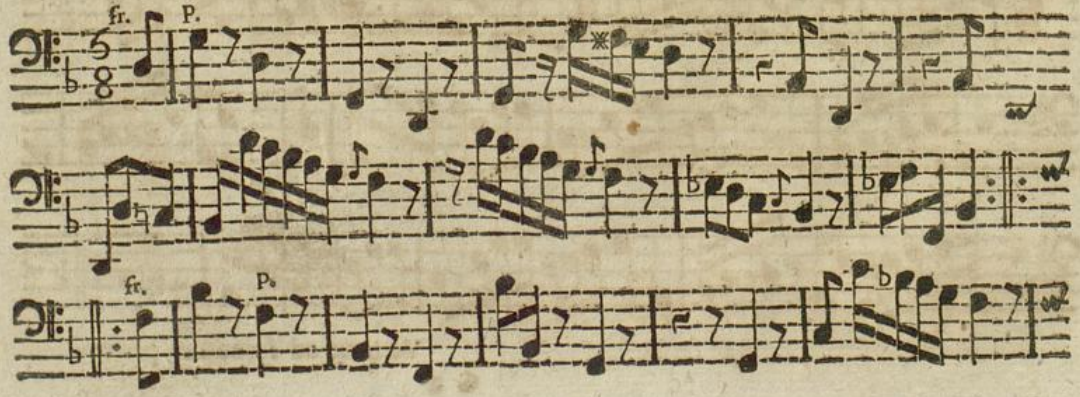

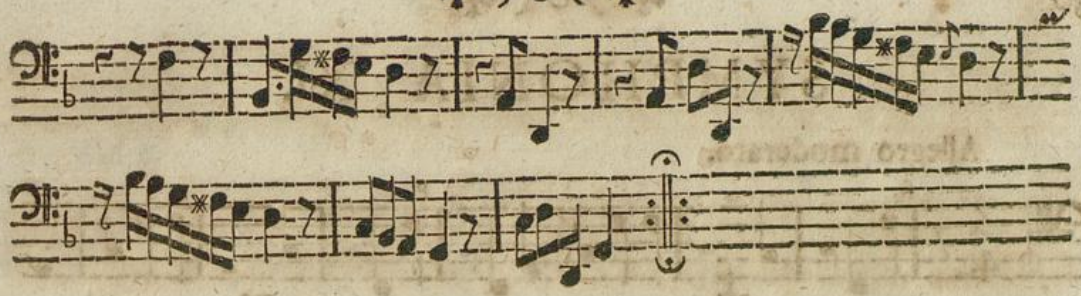

Allegro.

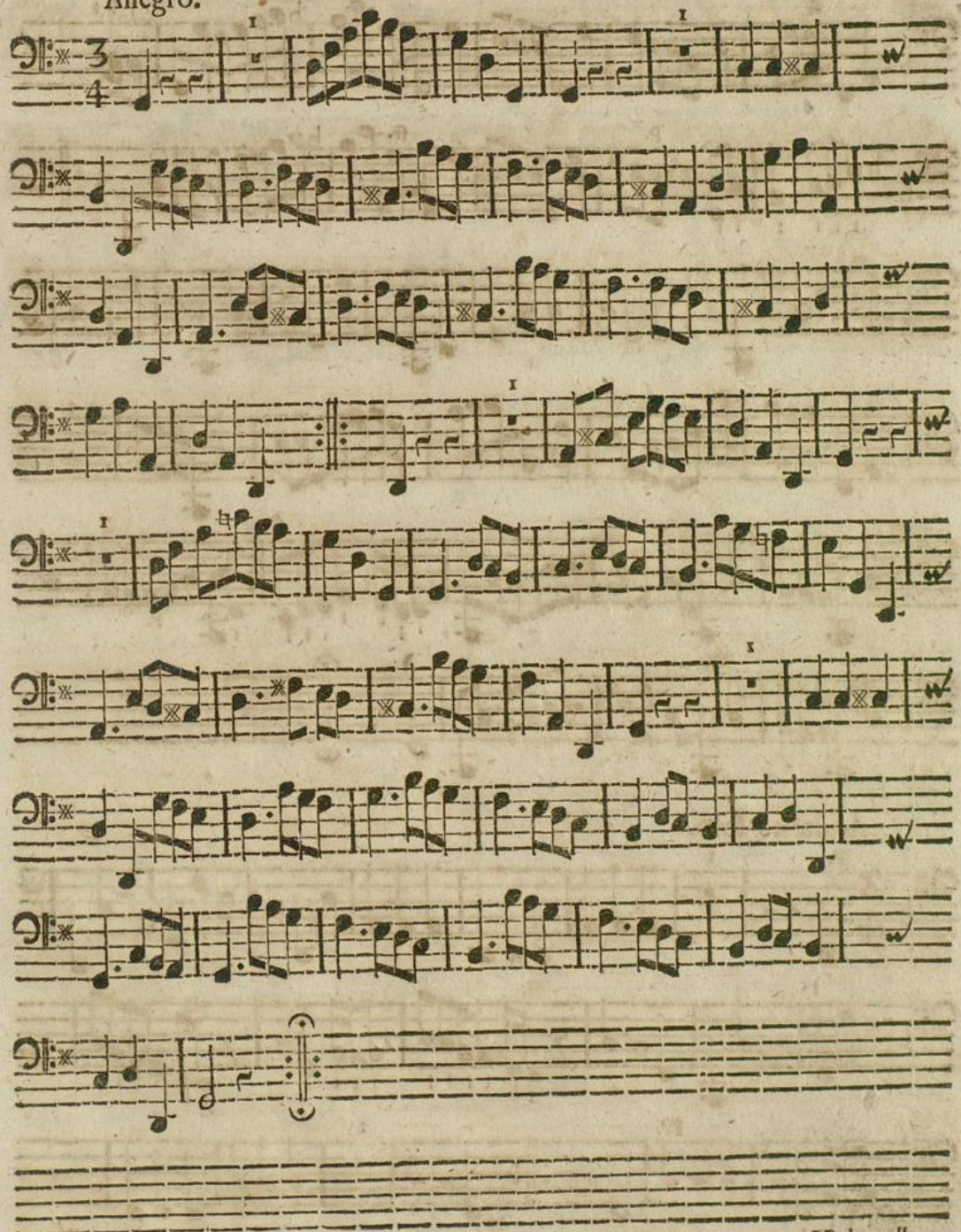

SYMPHONIA XI.

Allegro moderato.

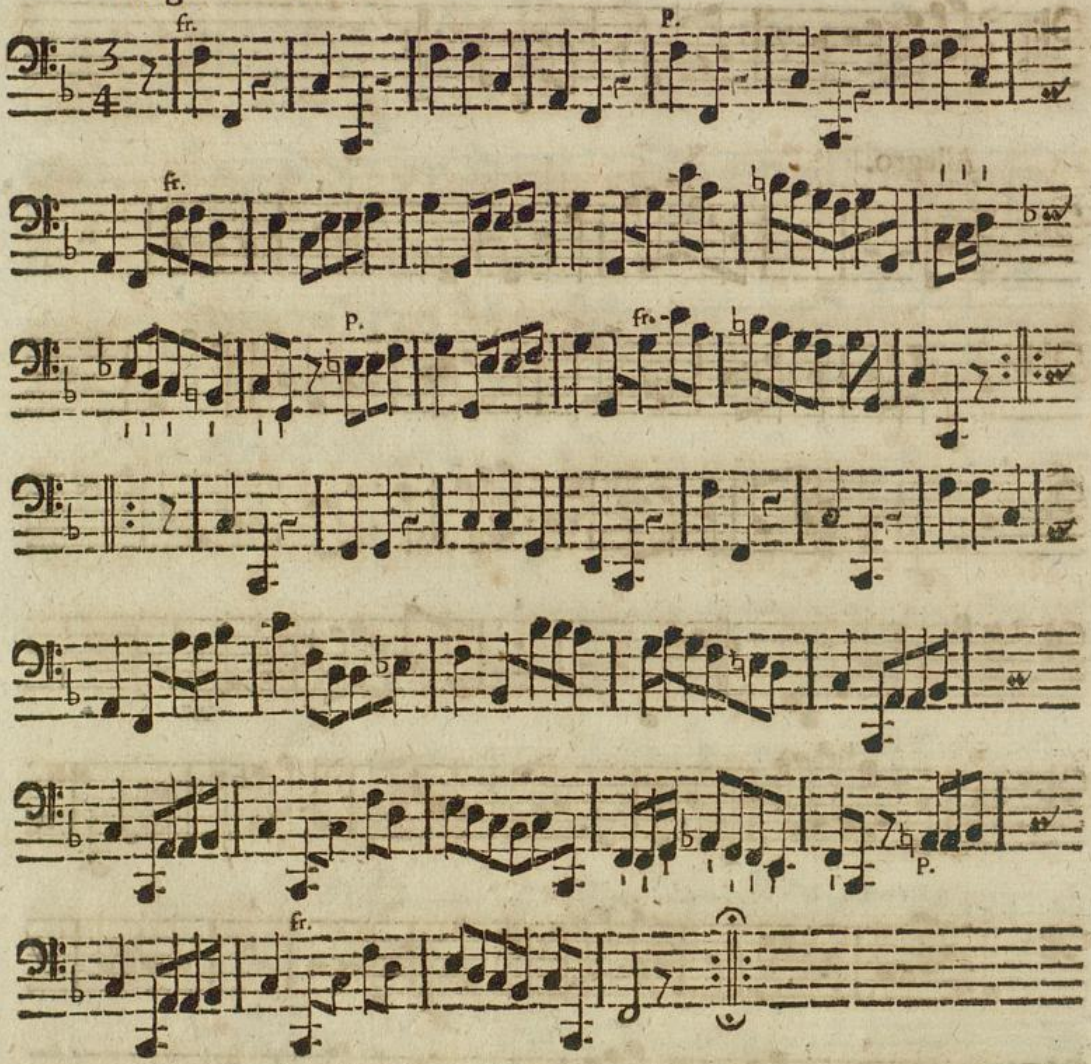

Andante solo.

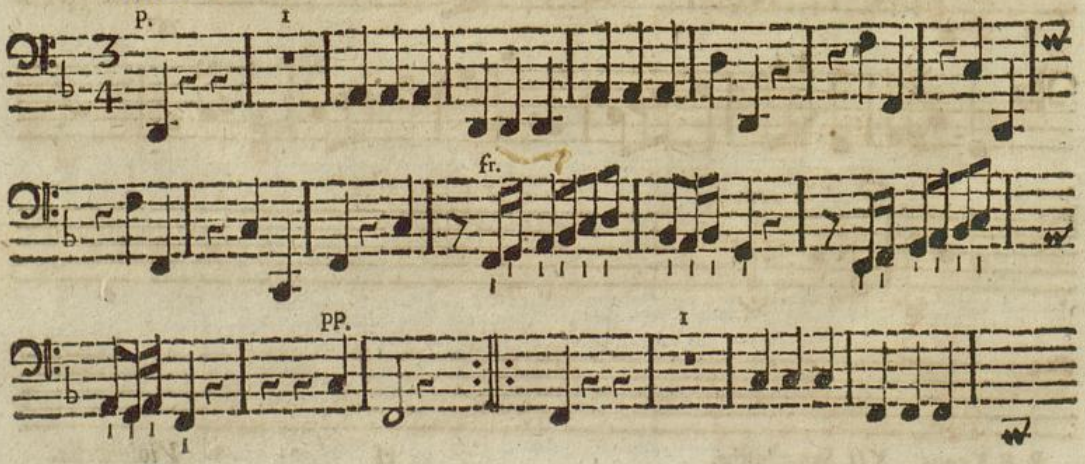

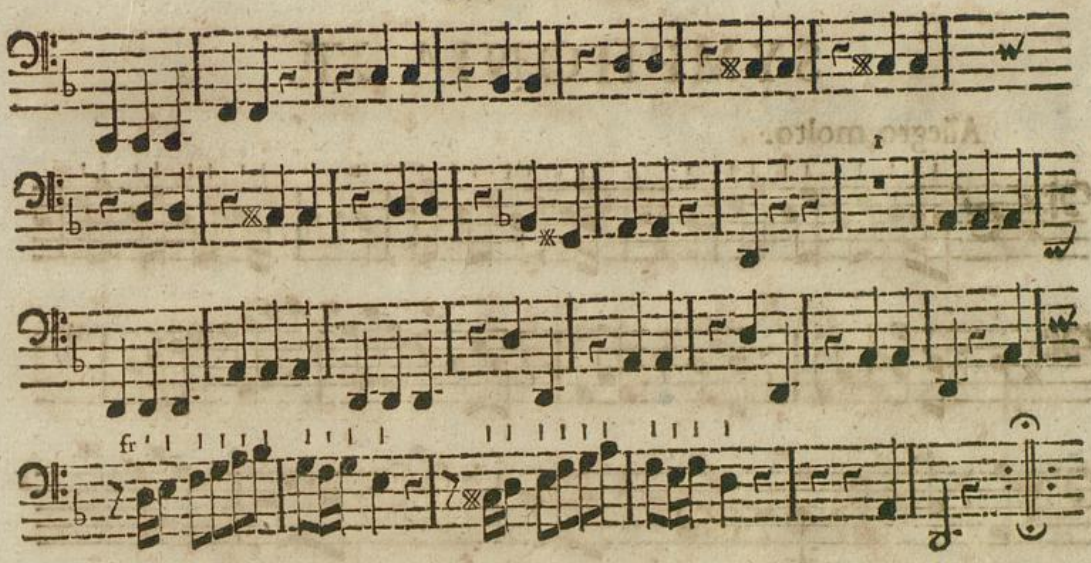

Allegro.

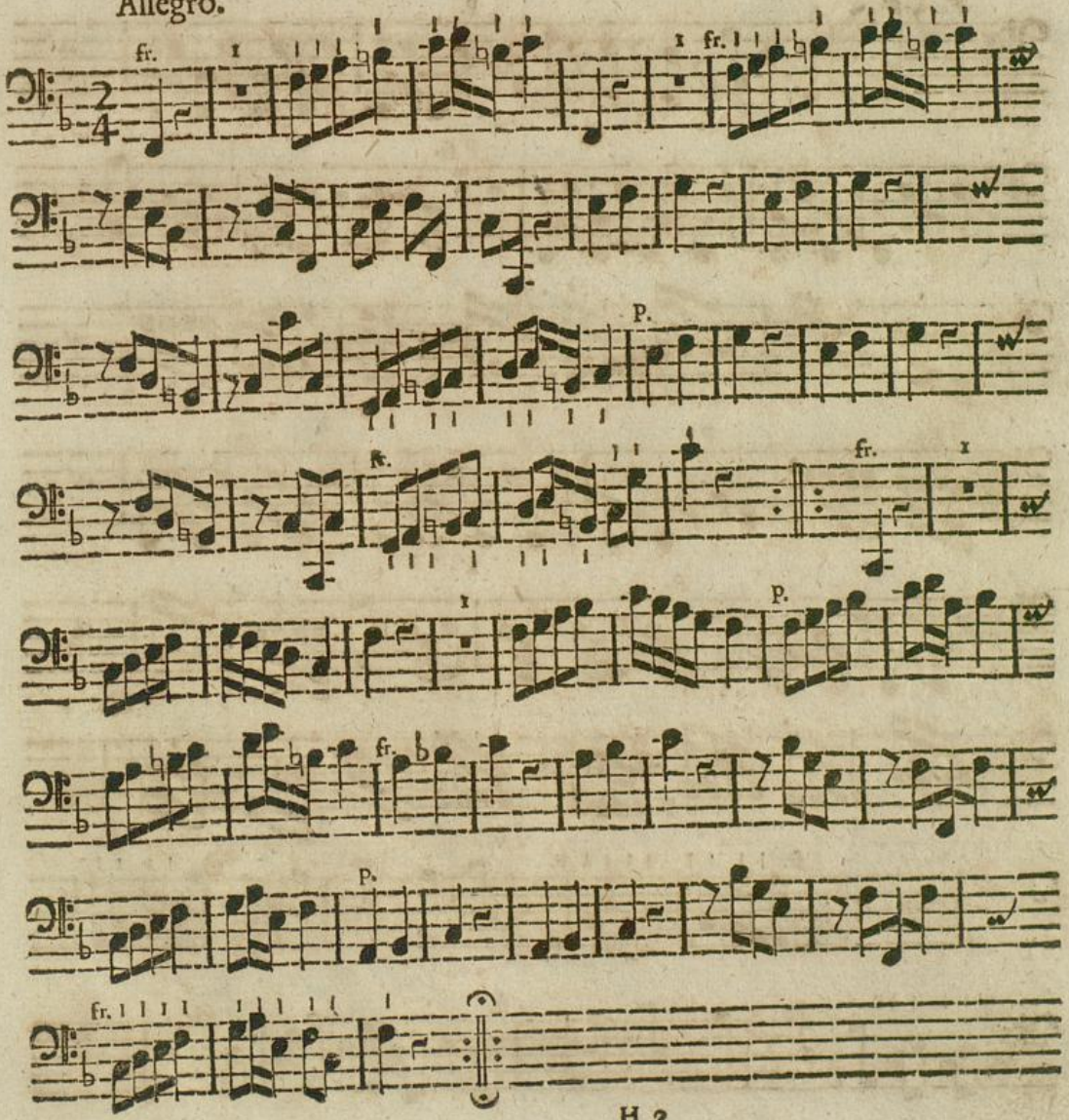

SYMPHONIA XII.

Allegro molto.

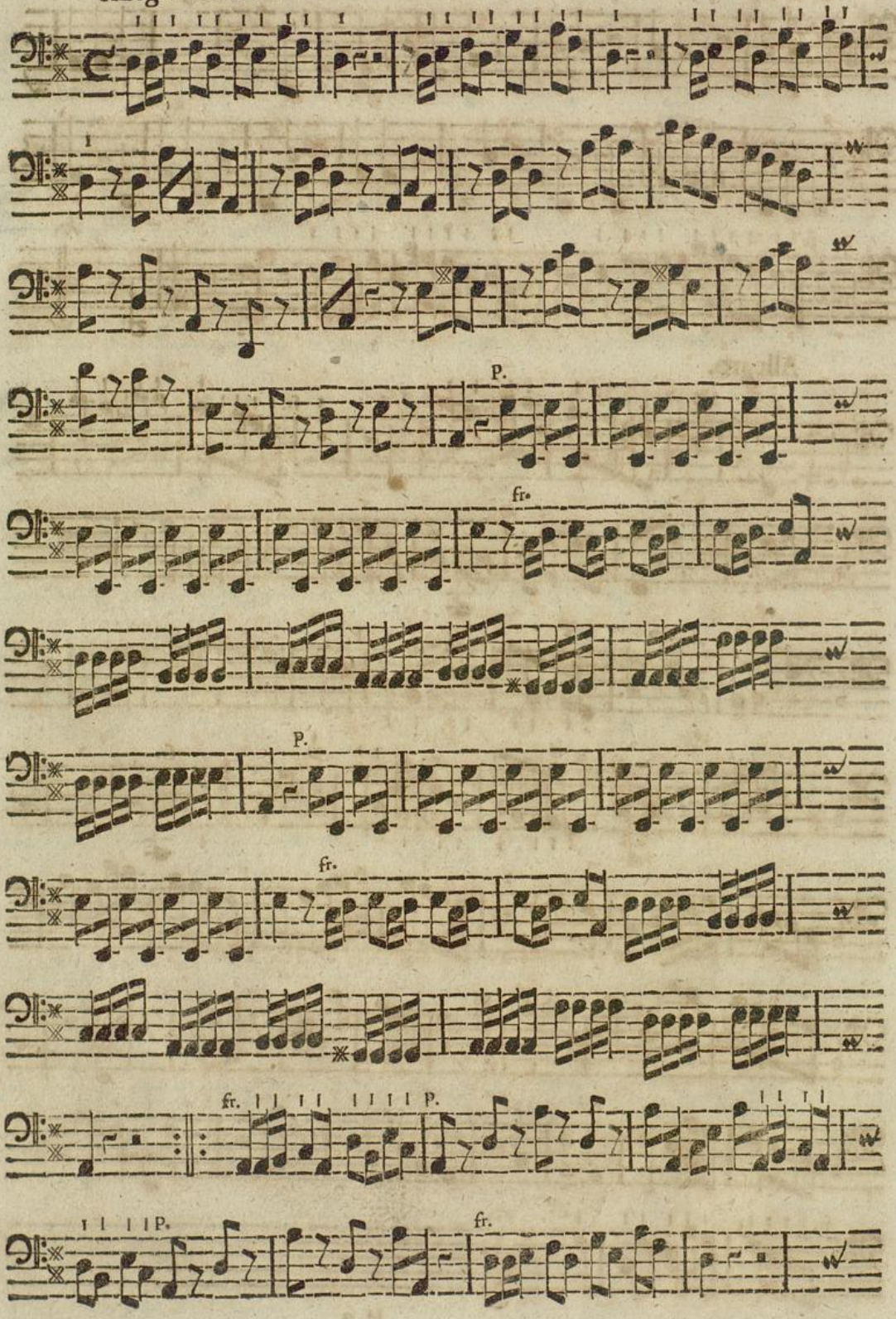

Badische Landesbibliothek
Karlsruhe

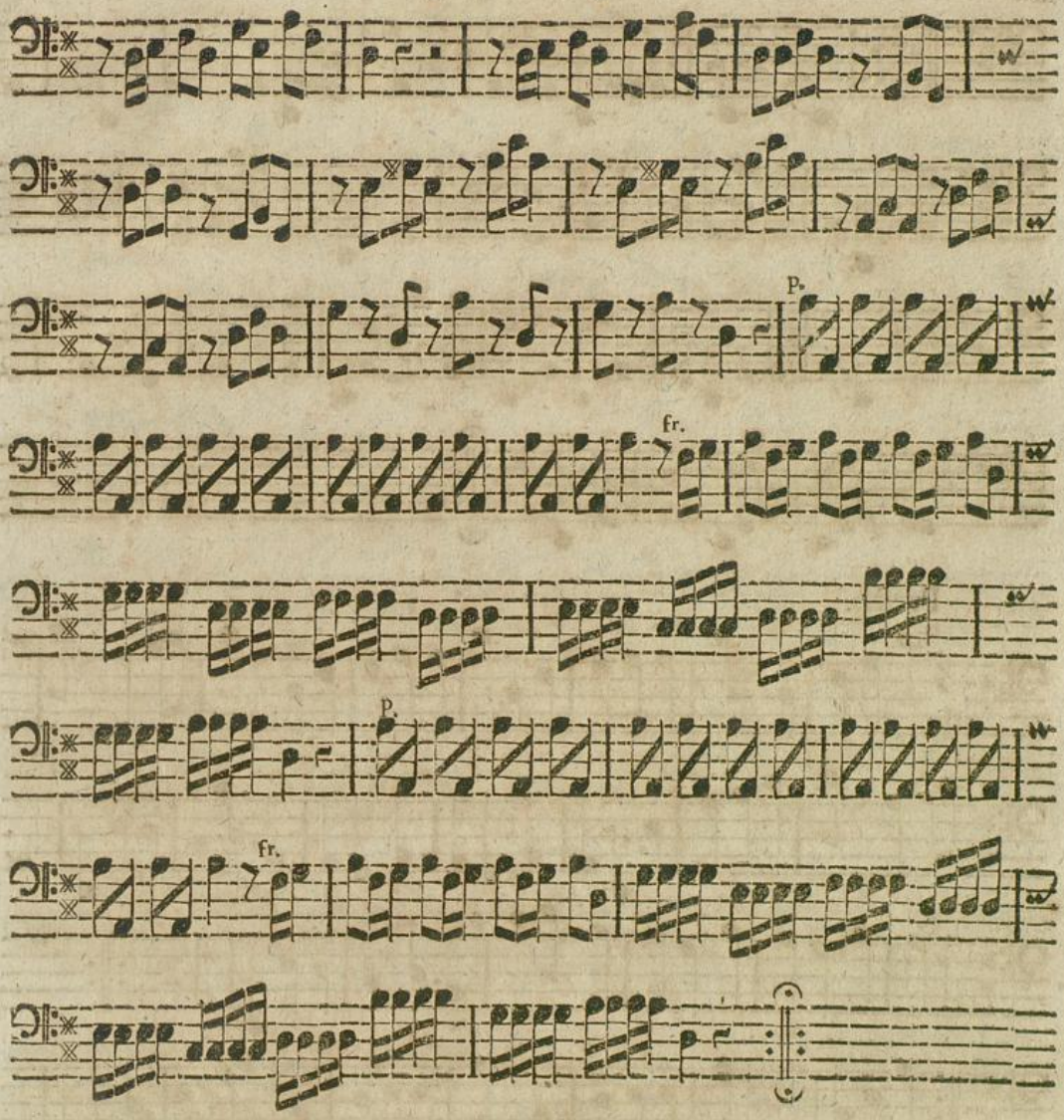

Andante solo.

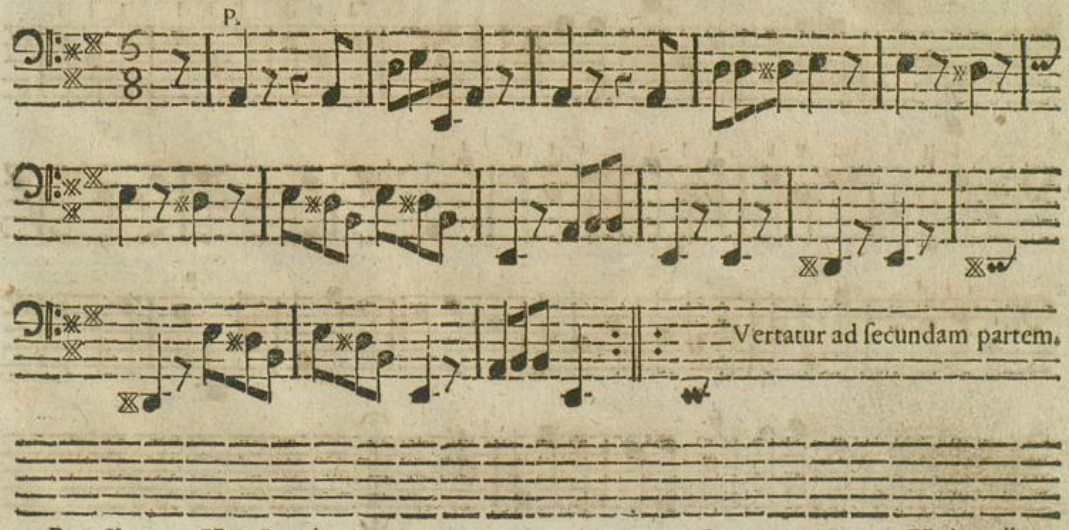

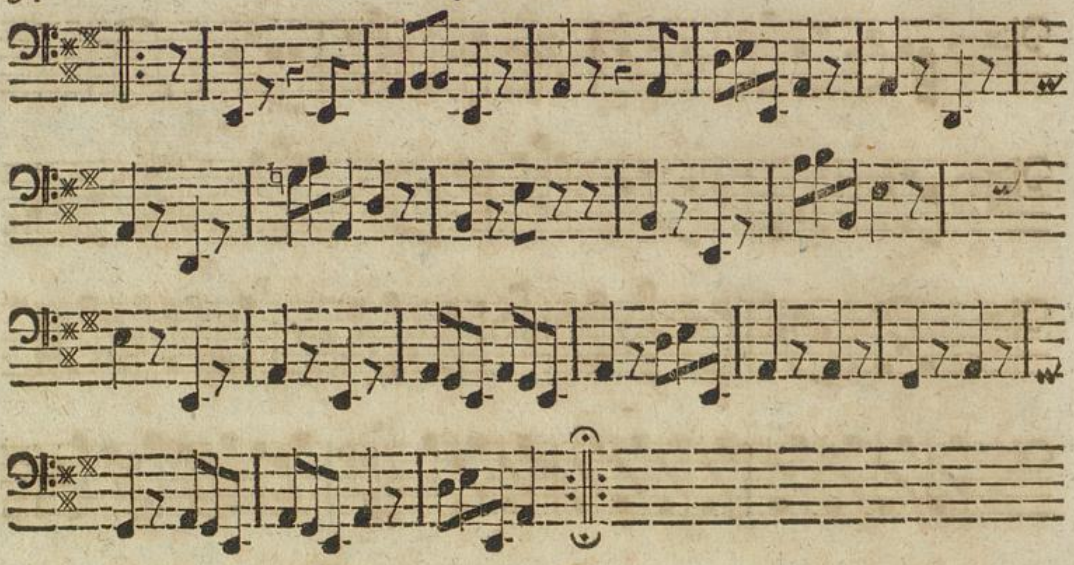

Presto.

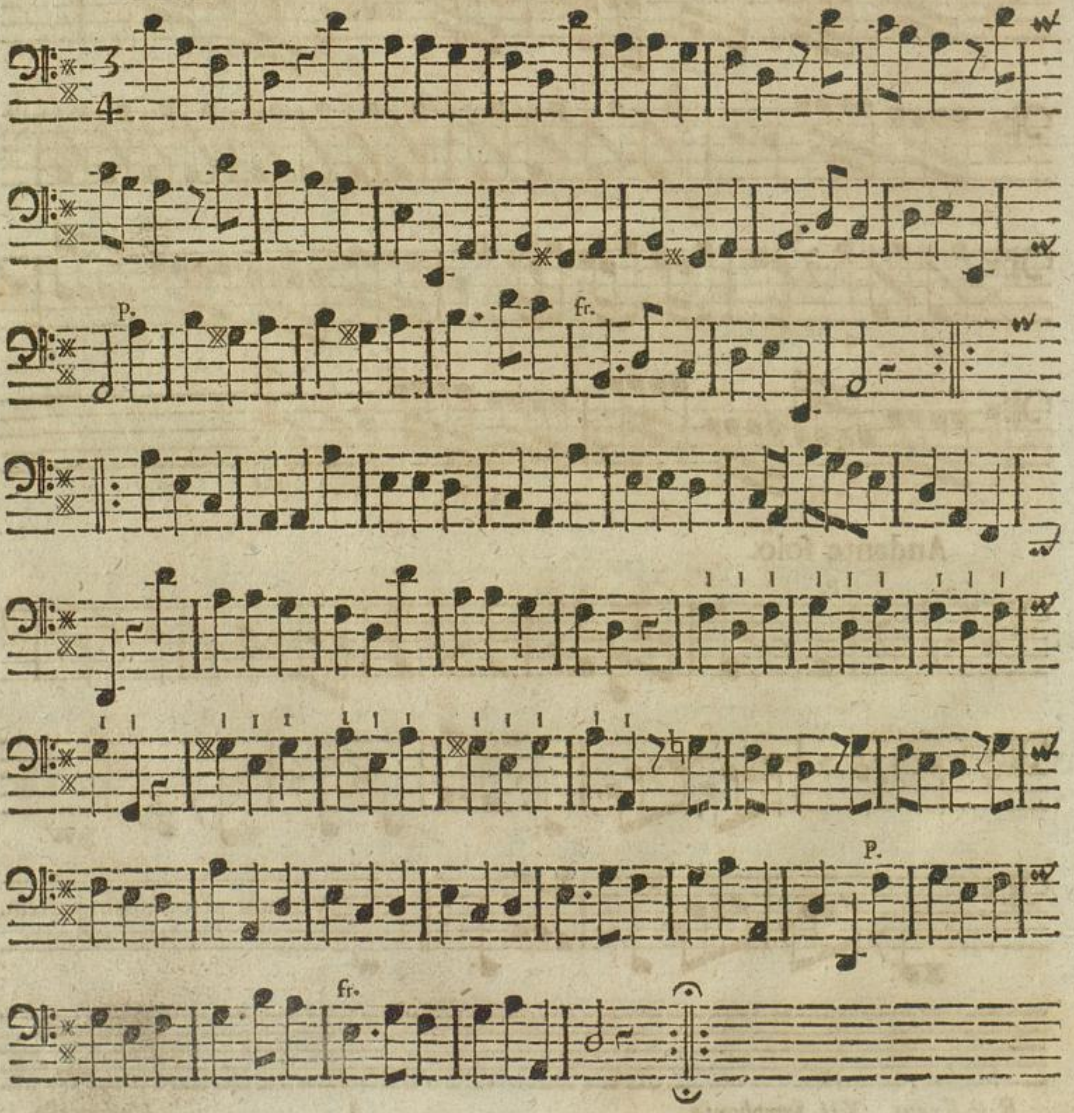

SERENATA I.

Andante.

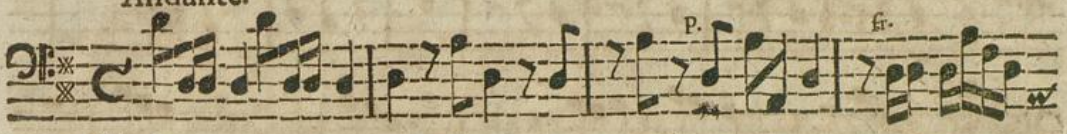

Marche.

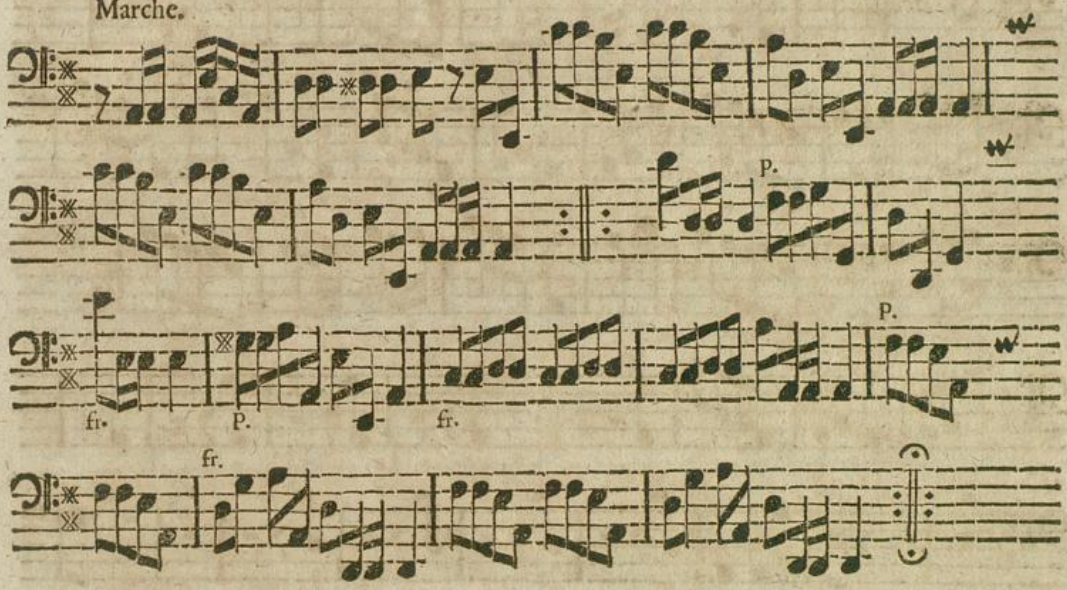

Menuet.

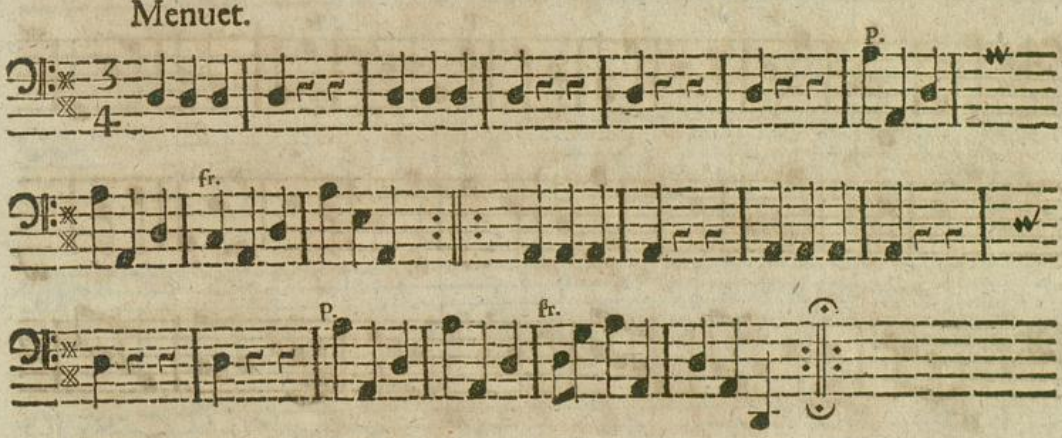

Trio.

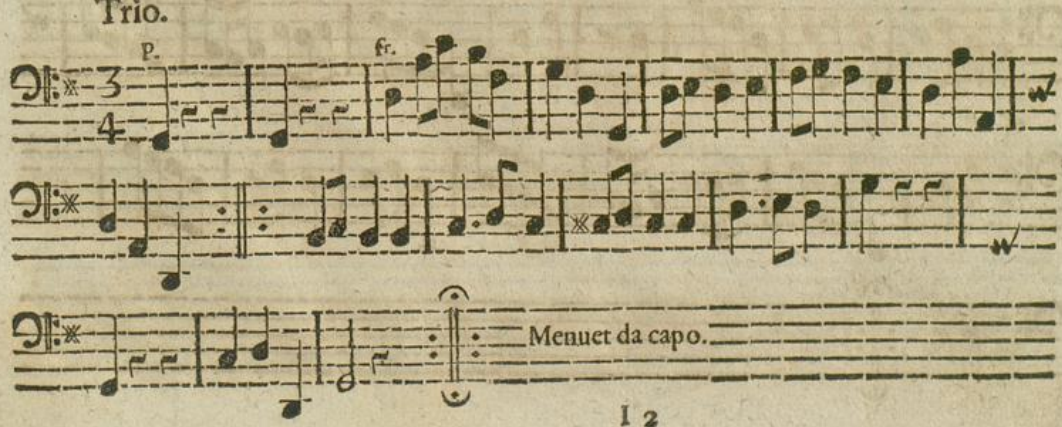

Badische Landesbibliothek
Karlsruhe

Allegro.

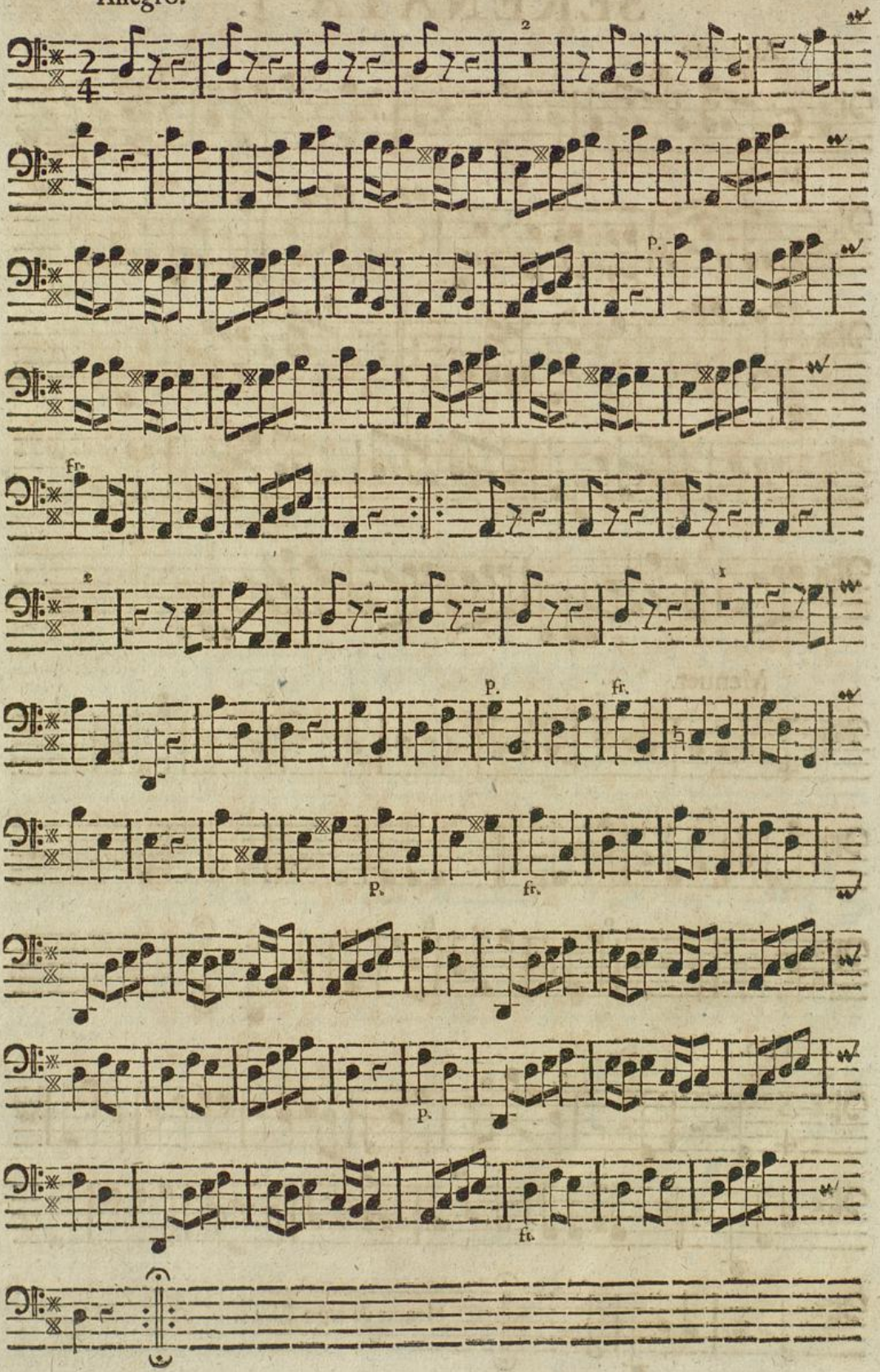

Menuet.

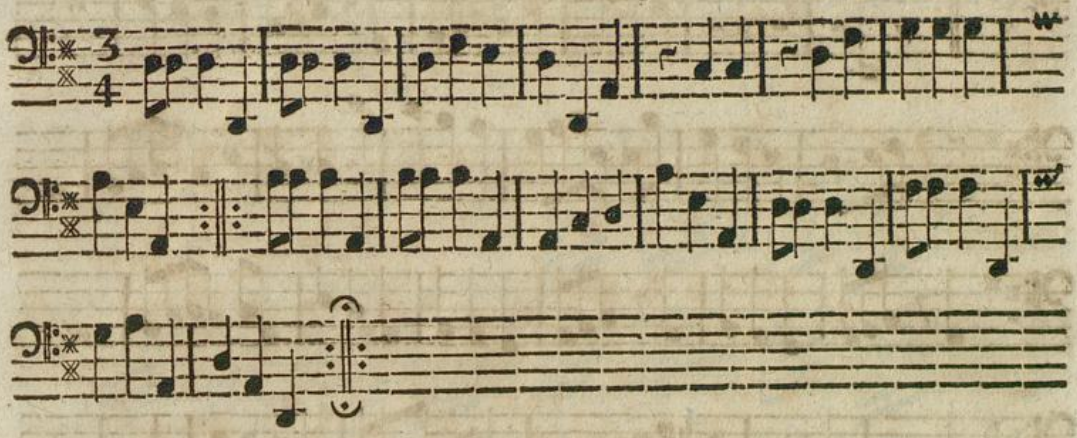

Trio.

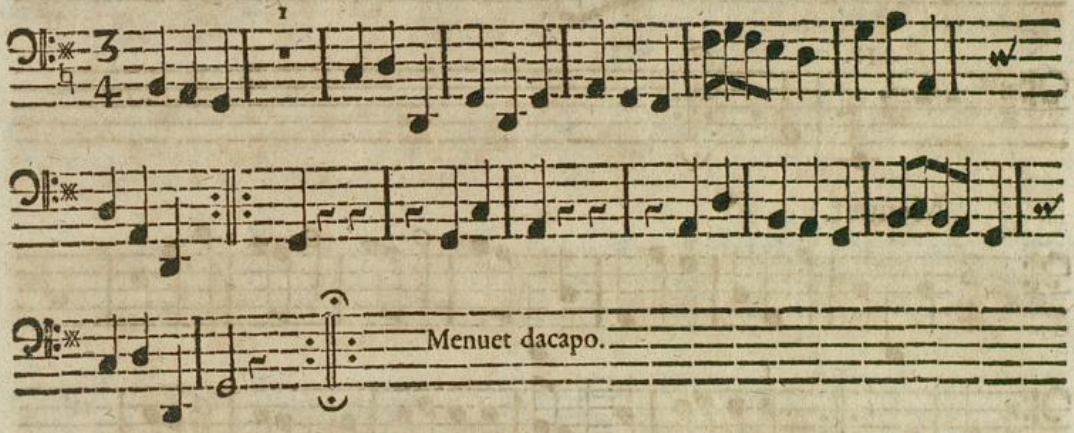

Adagio.

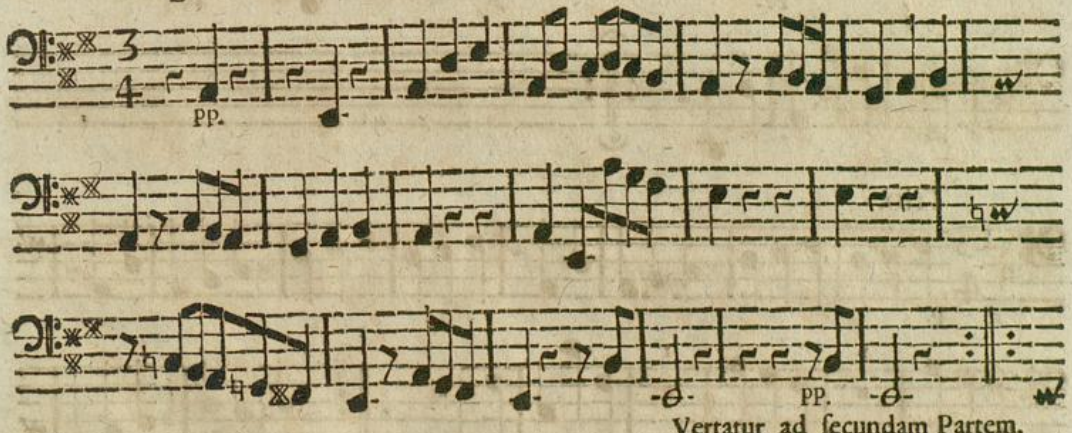

Vertatur ad ſecundam Partem.

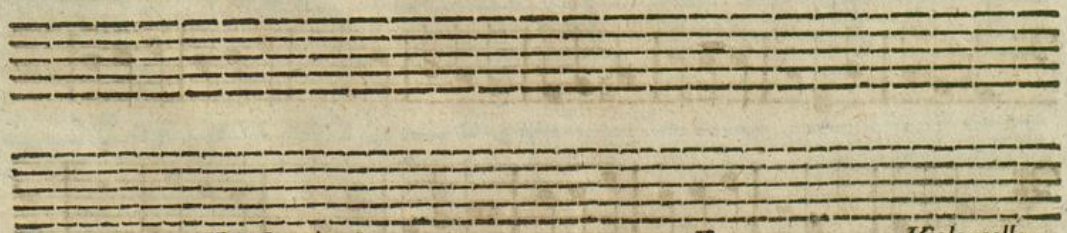

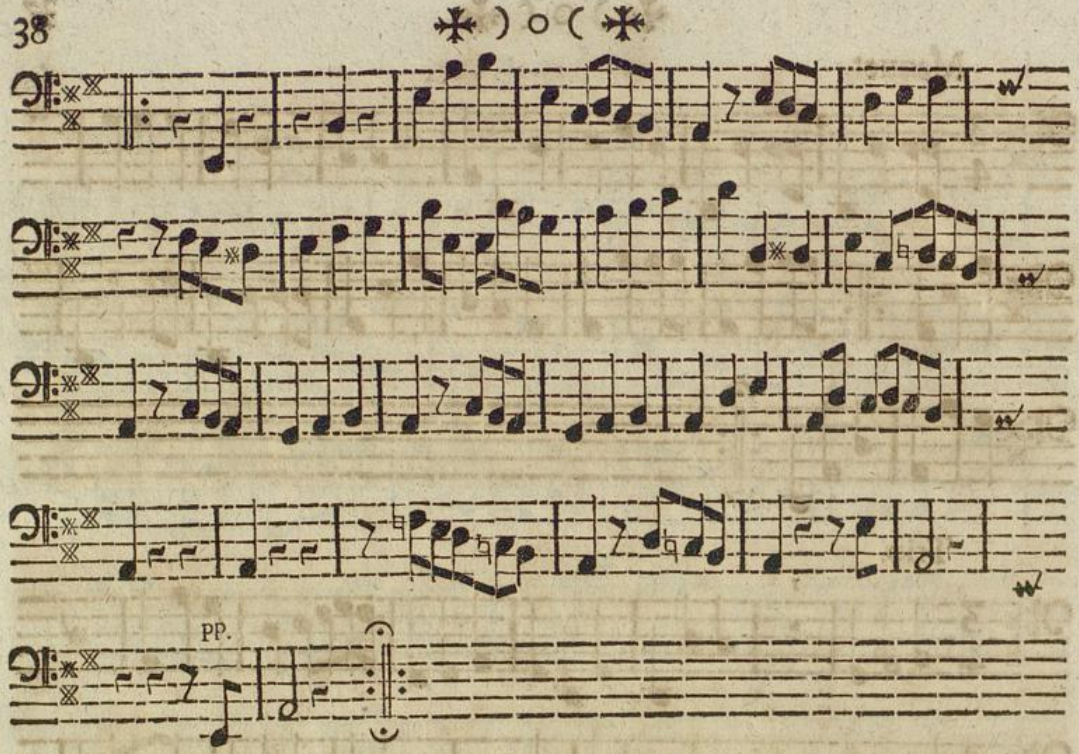

Menuet.

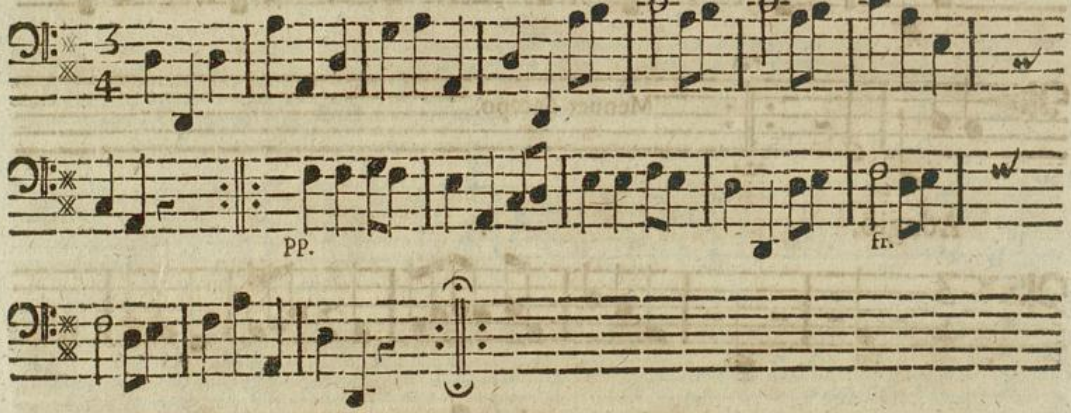

Trio.

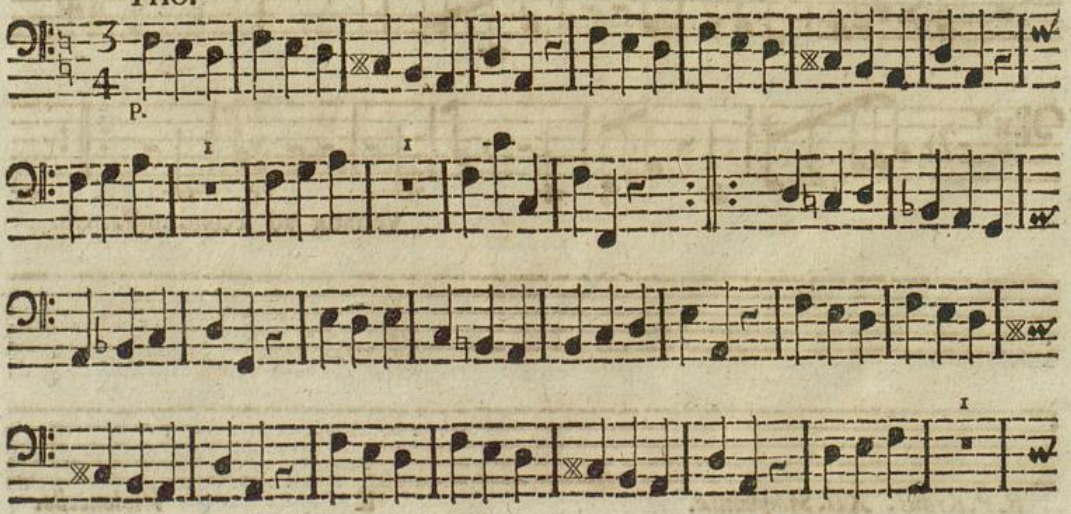

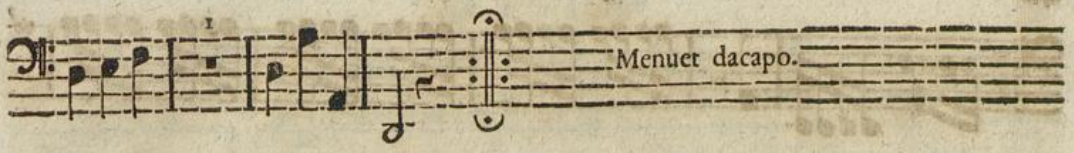

Allegro.

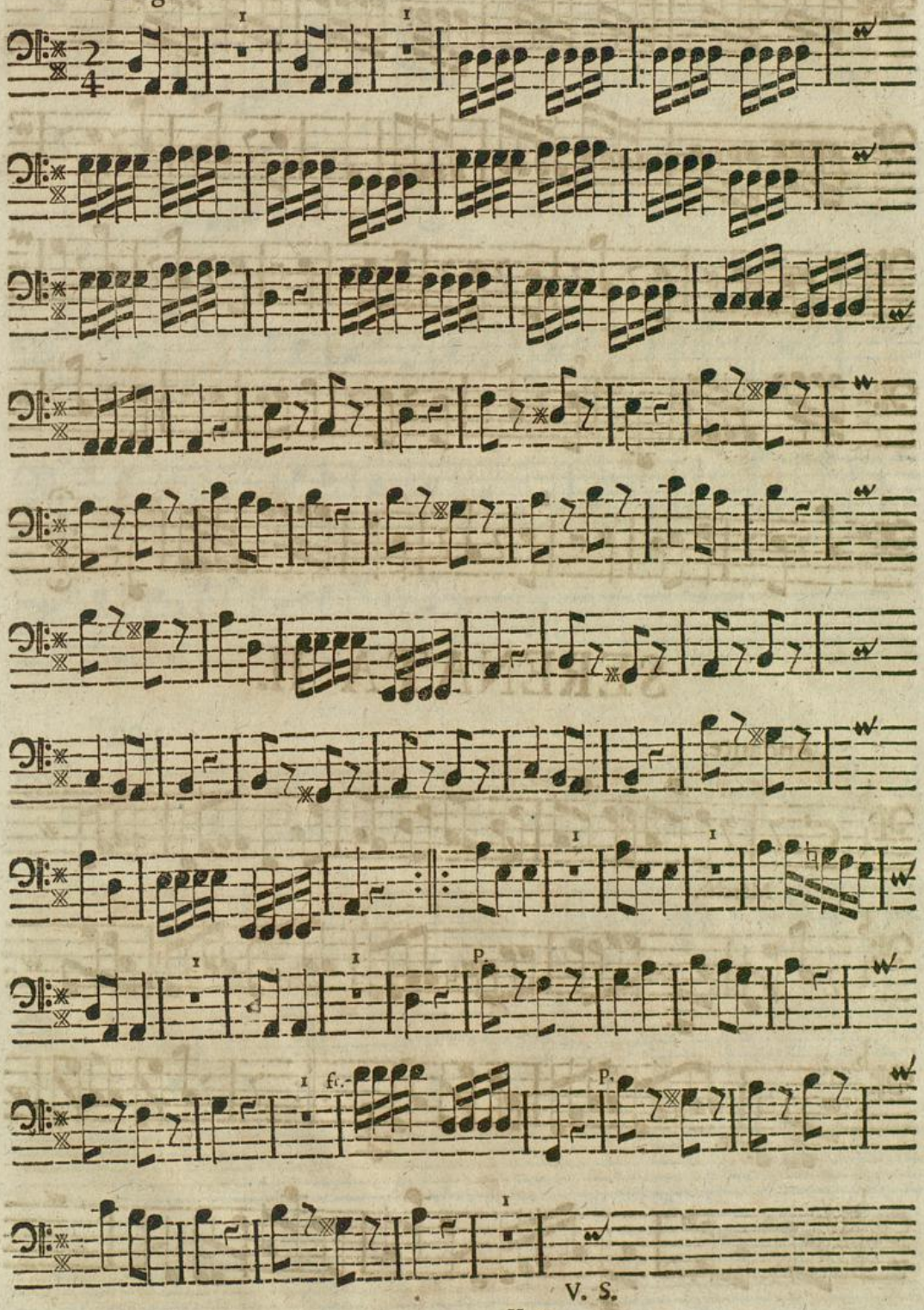

V. S.

Badische Landesbibliothek
Karlsruhe

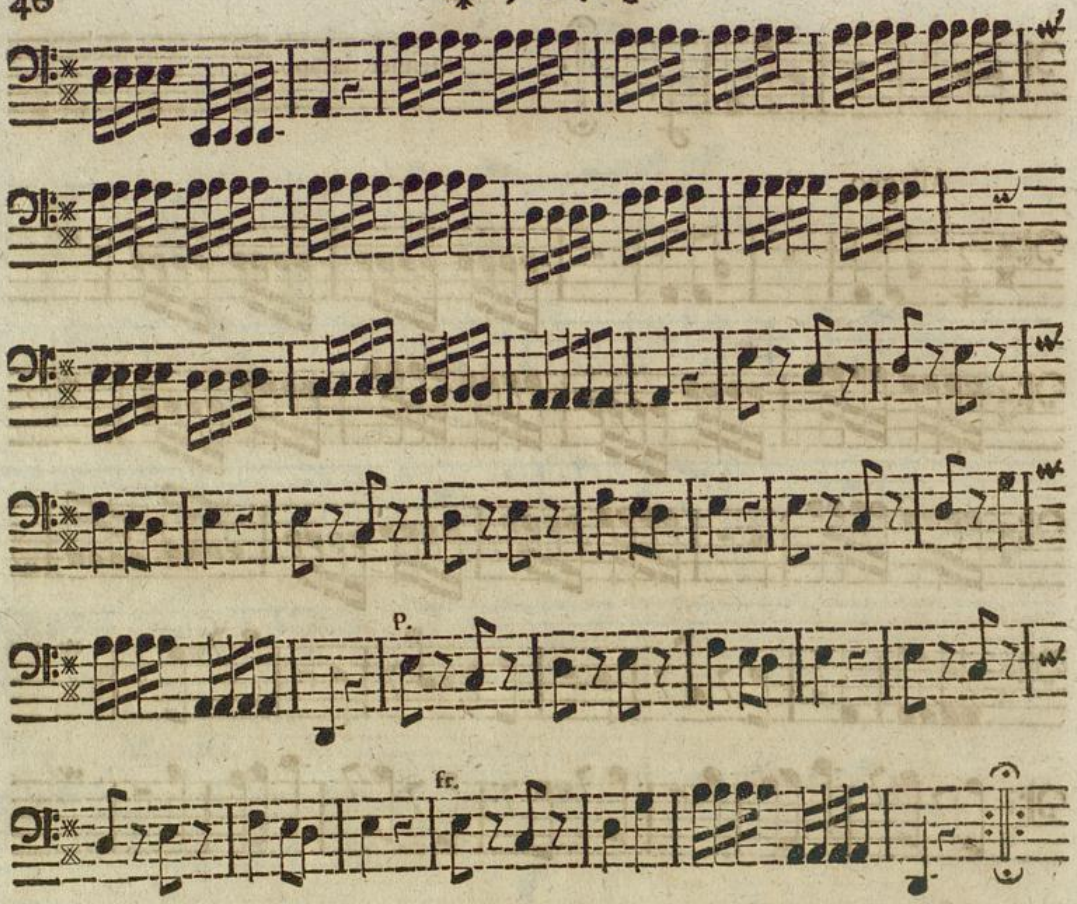

SERENATA II.

Andante.

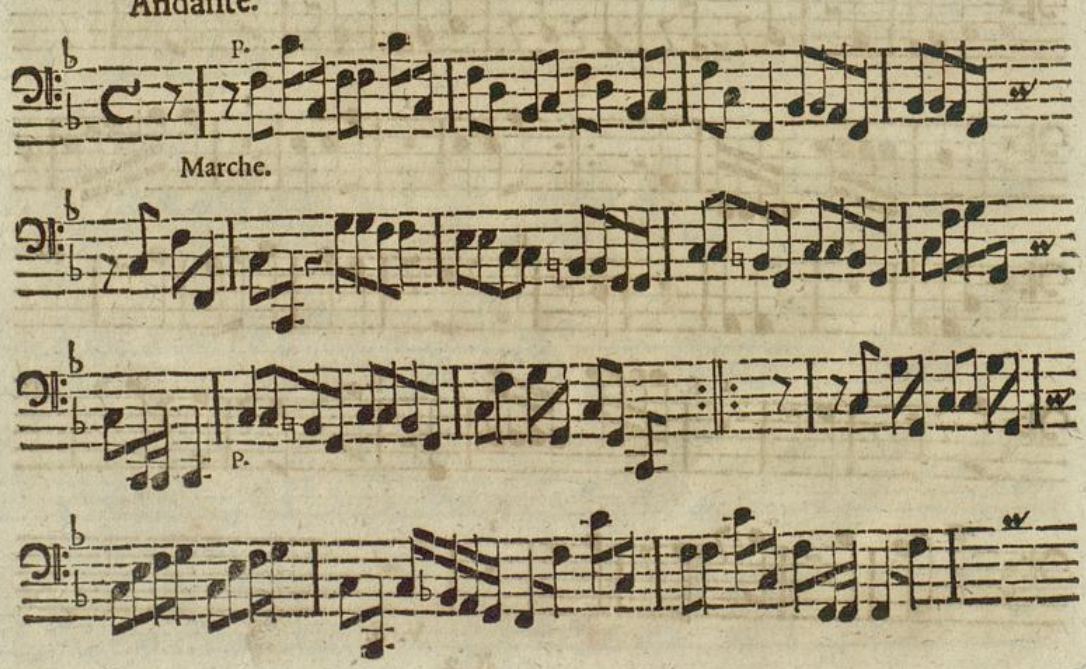

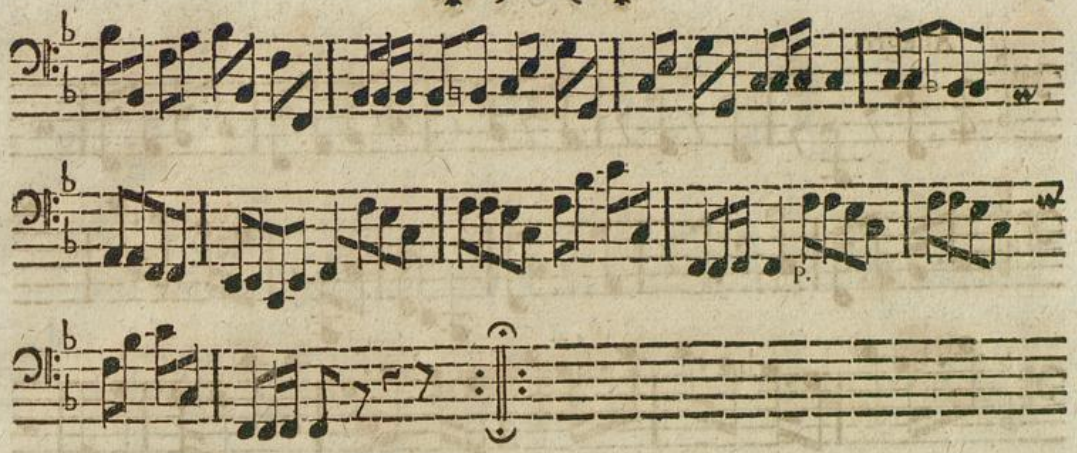

Menuet.

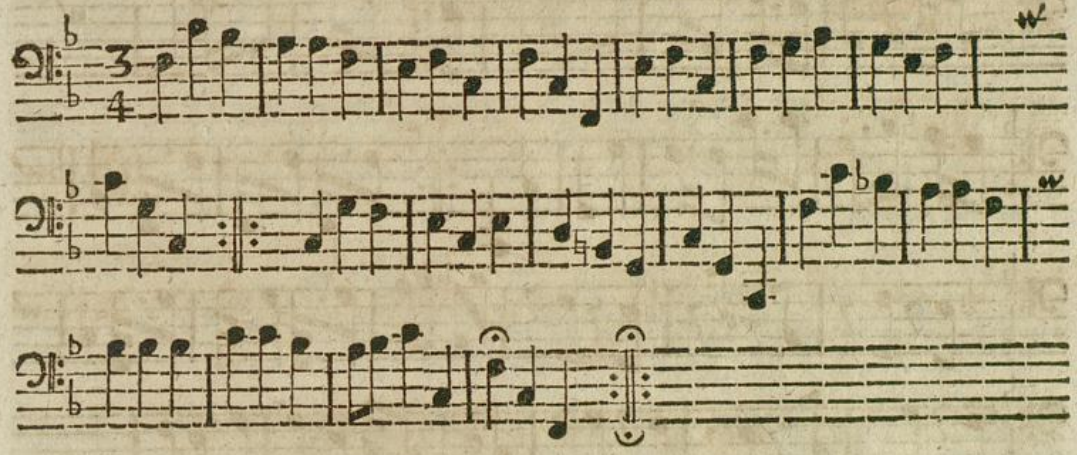

Trio.

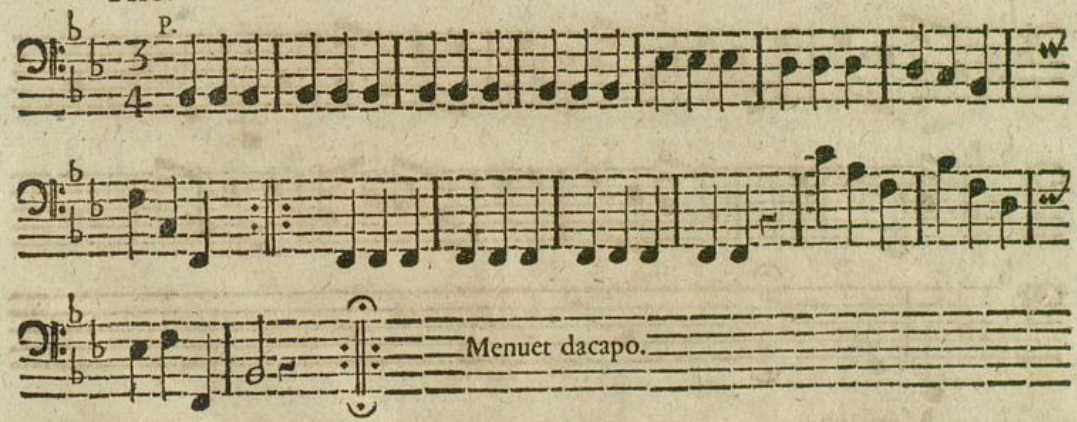

Allegro.

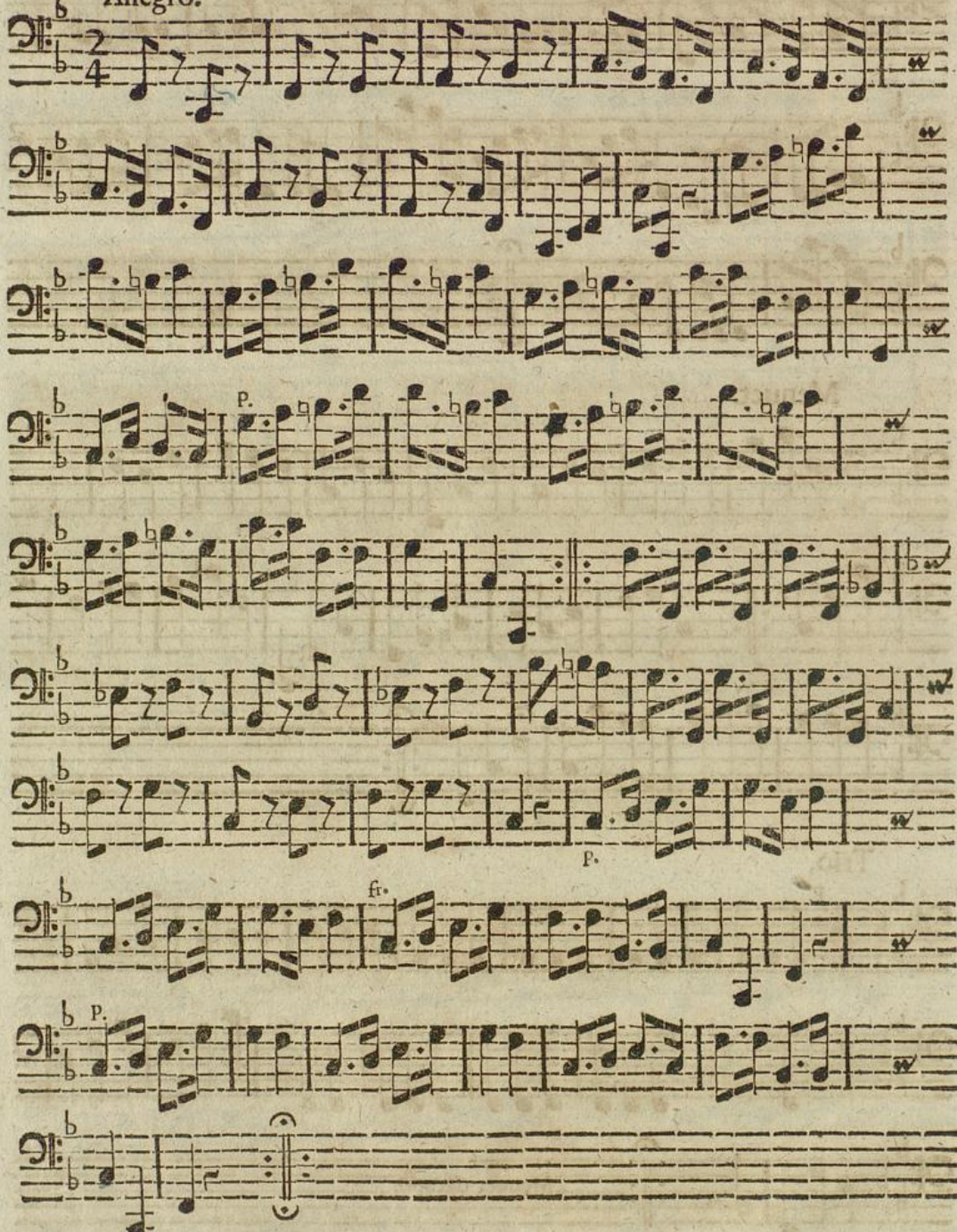

Menuet.

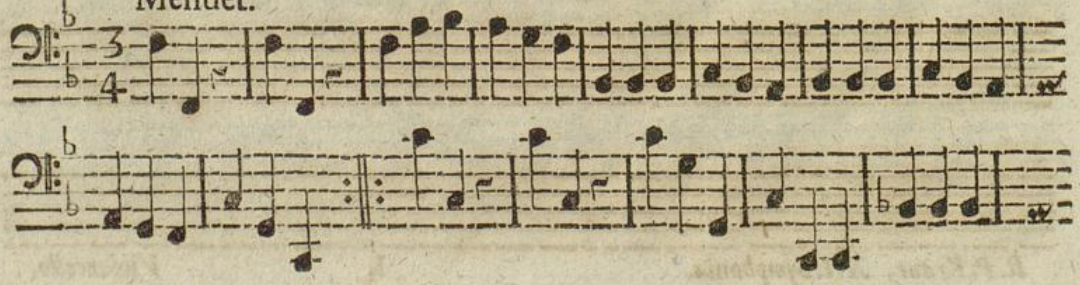

Badische Landesbibliothek
Karlsruhe

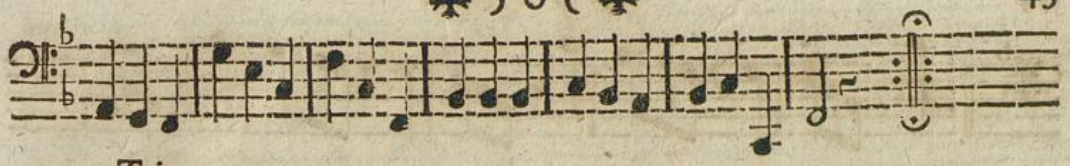

Trio.

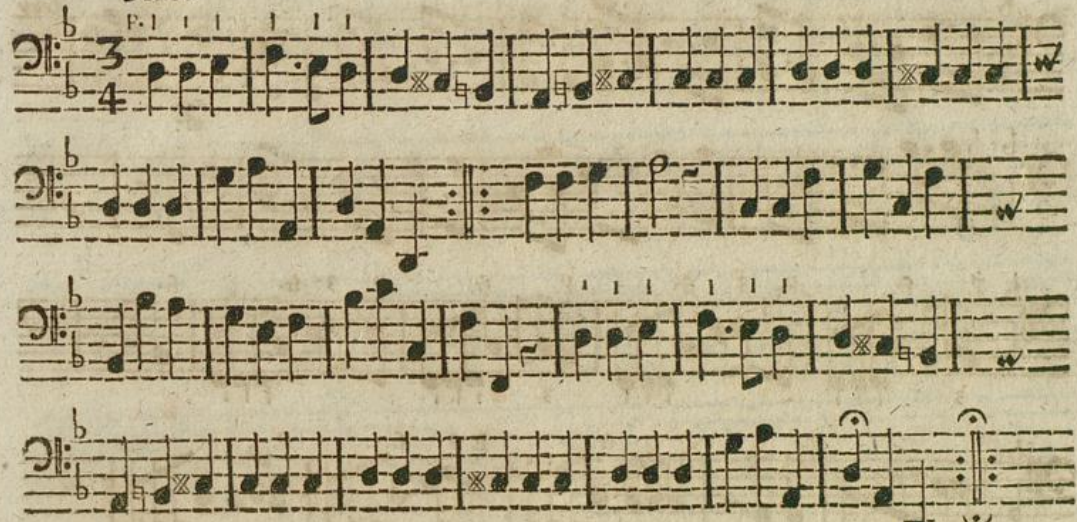

Allegro.

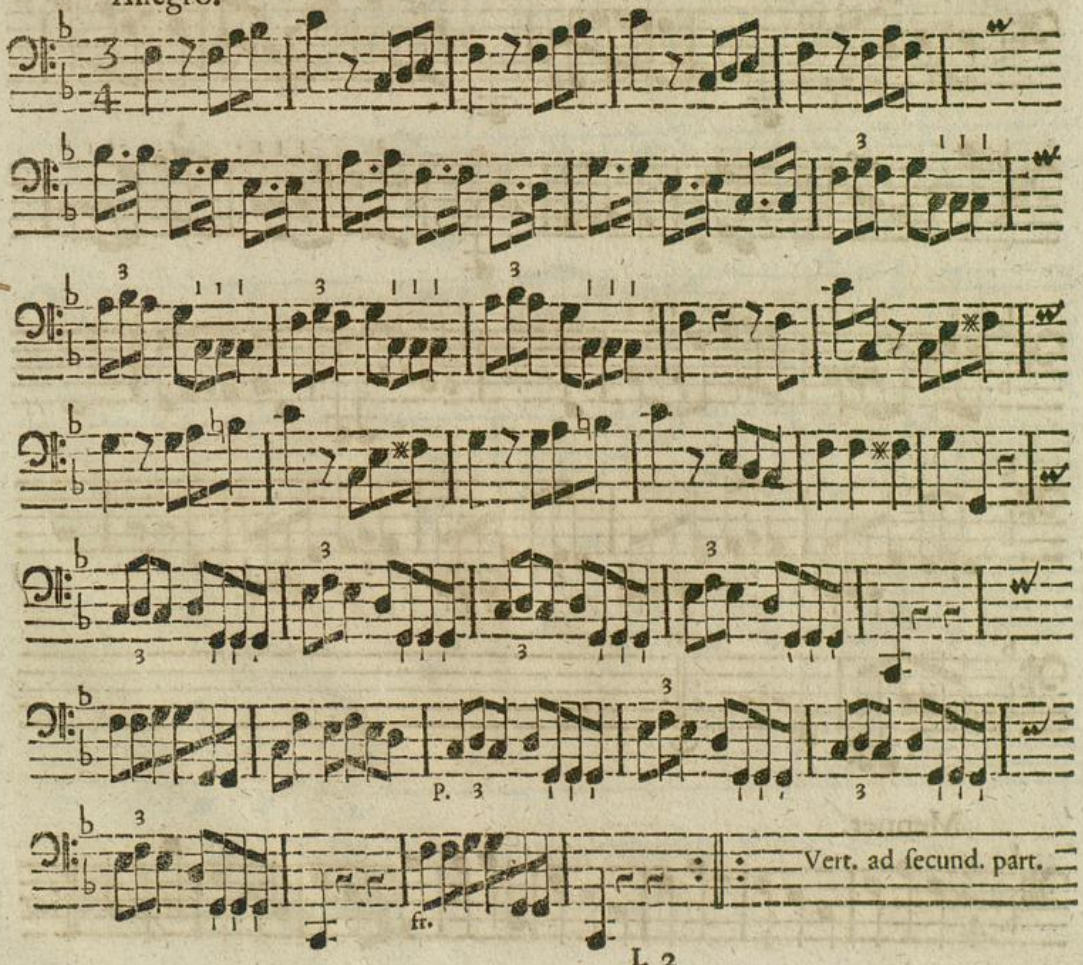

Badische Landesbibliothek
Karlsruhe

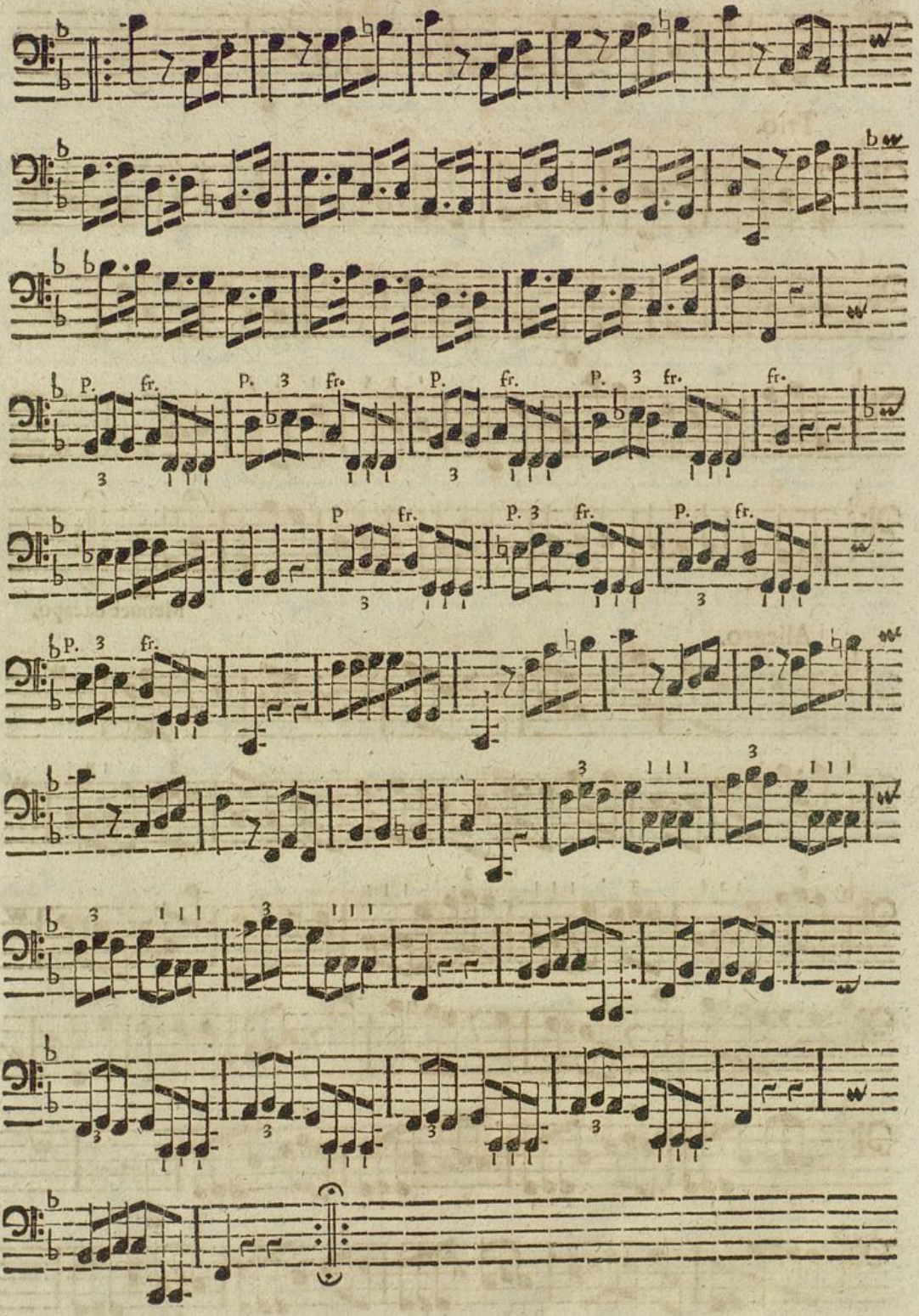

Menuet.

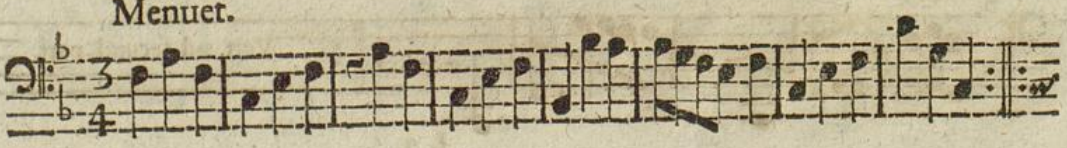

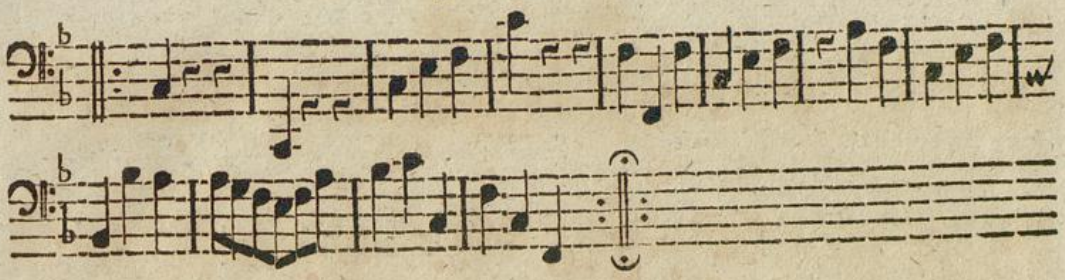

Trio.

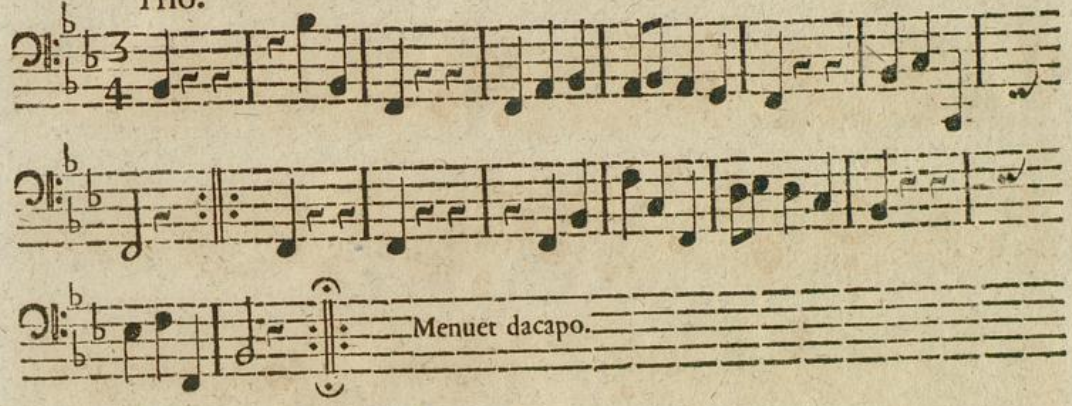

Adagio. Gute Nacht.

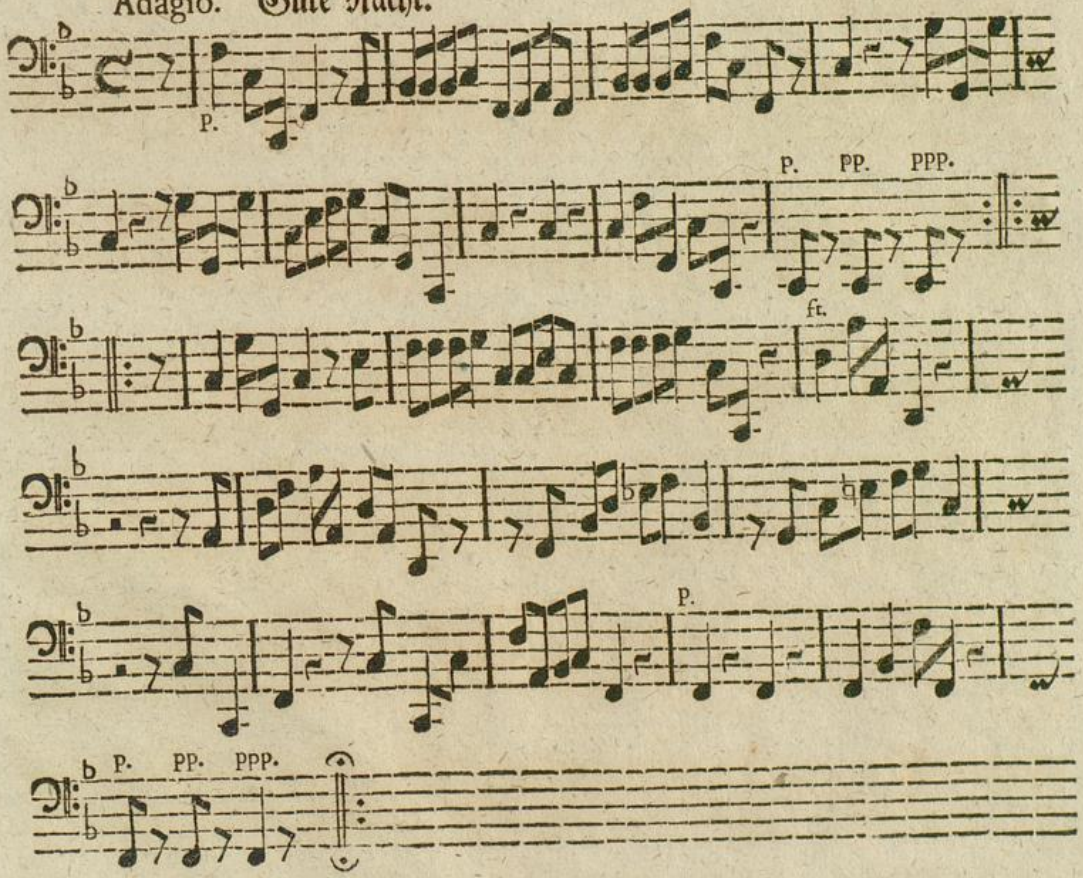

Ut in omnibus glorificetur Deus.