

CONCERT.

Pour le

Violon Principal

Accompagnée

Des Plusieurs Instrumens

Composé Par

M. Alday

Oeuvre IV.

N<sup>o</sup> 1420

chez J. F. Hummel,  
à Berlin avec Privilège Du Roi,  
à Amsterdam au Grand Magasin de Musique  
et aux Adresses ordinaires.

Prix f 3 =

# VIOLINO PRINCIPALE

All<sup>o</sup> poco Presto

## CONCERTO

pp

ff

ff

ff

Oboe Viol: Oboe

pp

ff

pp

ff

pp

ff

pp

Solo

VIOLINO PRINCIPALE.

4<sup>me</sup> Corde

loco

*p* *f* *sf* *p*

*p* *f* *p*

*p* *f* *p*

*p* *f* *p*

*pp* *sf*

*pp* *f* *Cresc:*

*sf* *sva* *loco*

*sva*

loco *Tutti* *V. S.*

*f* *p* *sf*

1493

# VIOLINO PRINCIPALE

VIOLINO PRINCIPALE

*f* *f* *p* *brow* *Major* *pp* *Cres:* *8va* *loco* *loco* *8va* *loco* *f* *f* *p* *Tutti* *p* *f* *ff* *Vatti* *Vatti*

# VIOLINO PRINCIPALE

Roxolano

Solo *p*

Tutti *ff*

Solo *p*

Tutti *ff*

Solo *p*

Majore

Tutti *ff*

Polonoise en Rondo

Solo *p*

Tutti *ff*

Solo *p*

VIOLINO PRINCIPALE

The score concludes with a *V. S.* marking and a *w* (ritardando) marking.

VIOLINO PRINCIPALE

VIOLINO PRINCIPALE

h h h h h h h

p

ff

ff sf p pp

sf p

pp

Majore

Tutti

ff

ff

ff

Fin. 1423

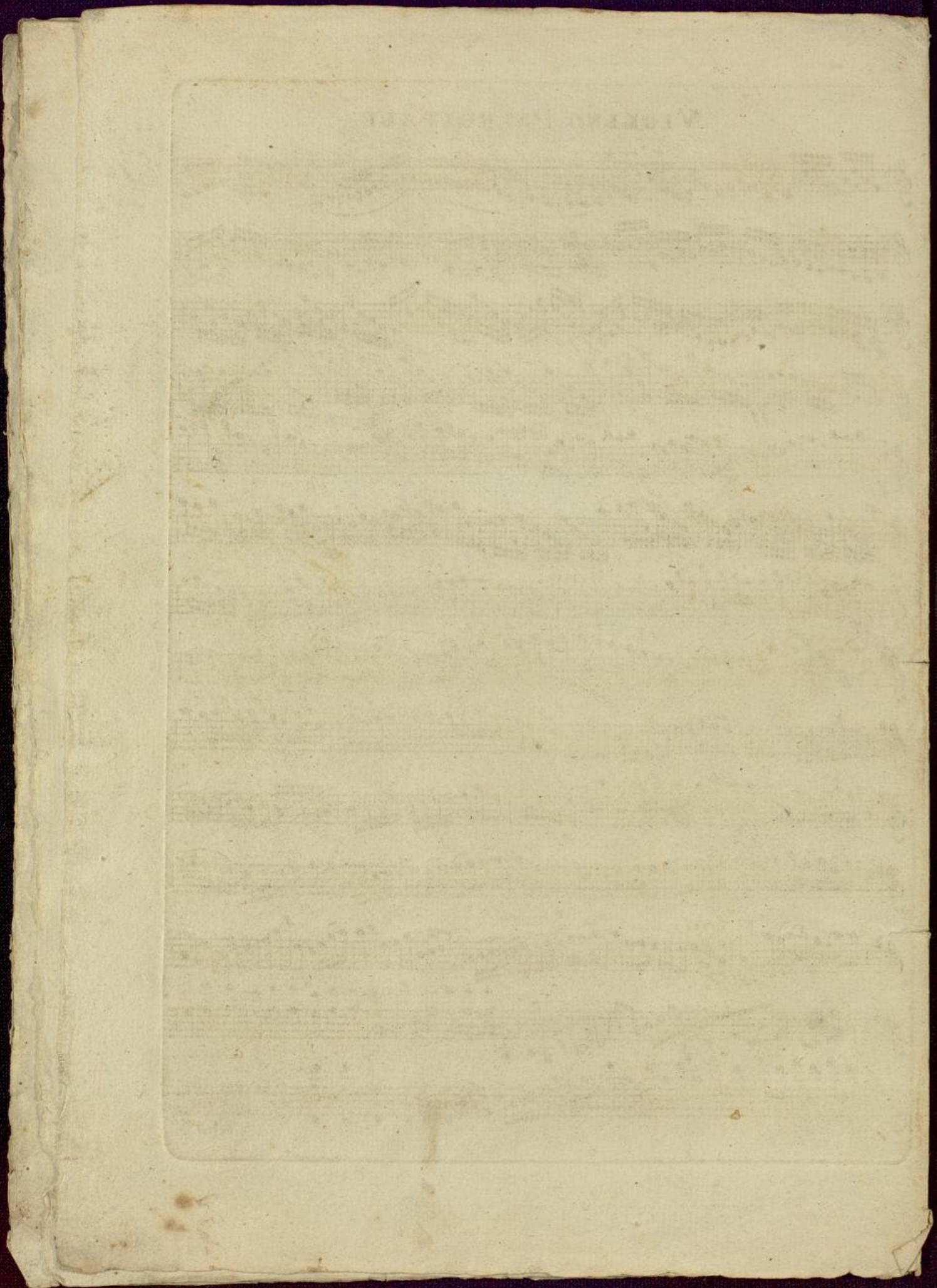

par M<sup>r</sup> Alday

# VIOLINO PRIMO

## CONCERTO

All<sup>o</sup> poco Presto

VIOLINO PRIMO

pp pf pp Cresc: 1 2

Tutti f p f

Solo p

Bis p f p

sf pp

pp p sf sf

sf sf sf sf sf Bis sf sf

Minore pp

Majore p pp

1 2

Tutti sf p

sf p

1423

# VIOLINO PRIMO

Roxolano

Solo *p* *ff* Tutti

Tutti *p* *pp* *ff* Solo

Solo *p* *pp* *ff* Tutti *ff*

Polonaise en Rondo

Solo *pp* *ff* *f* *pp* *f* Tutti *ff*

Tutti *pp* *ff* Solo *f* *pp* *f*

Fine *p*

Tutti *pp* *ff* Solo *f* *pp* *f*

*1* Solo *1*

VIOLINO PRIMO

*p*

*da Capo*

*Solo*

*fp* *p* *f* *p* *f* *p* *f*

*3* *f* *fp* *p* *fp*

*7* *p*

*Solo*  
*Minore*

*Majore*

*Tutti*

*ff*

*ff*

*ff*

1423

2

par M<sup>r</sup> Alday

# VIOLINO SECONDO

All<sup>o</sup> poco Presto

CONCERTO

VIOLINO SECONDO

pp

*Cresc.*

*Tutti*

*Solo*

*Minore*

*Majore*

1

1423

# VIOLINO SECONDO

The musical score is divided into three distinct sections:

- First Section:** Features a melodic line with dynamics *pp*, *Cresc.*, and *ff*. A *Tutti* section follows with *f* and *p* dynamics.
- Roxolano:** A 2/4 piece with alternating *Solo* and *Tutti* passages. Dynamics include *p*, *ff*, and *p*. A *Majore* section is marked with *pp*.

The page concludes with the number 1423 in the bottom right corner.

VIOLINO SECONDO

*p*

*p*

*p*

*p*

*Solo sp*

*p*

*p*

*p*

*p*

*p*

*p*

*p*

*p*

*p*

*p*

*p*

*ff* *Tutti*

*Solo 4 p*

*ff* *Minore*

*p*

*8*

*Majore p*

*5* *Tutti*

*ff*

*ff*

*Fin.*

1428

V I O L A

par M<sup>e</sup> Aldaü  
CONCERTO

All<sup>o</sup> poco Presto

Solo 70 38 Tutti

Solo 32

46 Minore 21 Maggiore 47 Tutti

# VIOLA

**Roxolano** *Solo* *p* *ff* *Tutti*

*8 Tutti*

*16* *20* *Majore* *ff*

*6 Tutti* *ff* *pp*

**Polonaise en Rondo** *Solo* *ff* *Tutti*

*Fine 15* *Tutti* *Solo* *ff*

*f* *pp* *e.*

*Solo 47* *Solo 73* *8 Tutti* *ff*

*D.S.*

*Solo 36* *21* *Tutti* *ff* *f*

*Minore* *Majore*

*ff*

*Fin.*

1423

# FLAUTO PRIMO

1

par M<sup>e</sup> Alday

All<sup>o</sup> poco Presto

CONCERTO

Volti  
1423

# FLAUTO PRIMO

# FLAUTO SECONDO

1

par M<sup>r</sup> Alday *All<sup>o</sup> poco Presto*

CONCERTO

16 *ff*  
*ff* Solo  
Solo *ff*  
16 *ff*  
1 *pp* *ff*  
Solo 29  
5 *p* *pp*  
16 Tutti *ff*  
Solo 32 46 20 16

Volti  
1425

# FLAUTO SECONDO

# CORNO PRIMO

par M<sup>e</sup> Alday in F. 15

## CONCERTO

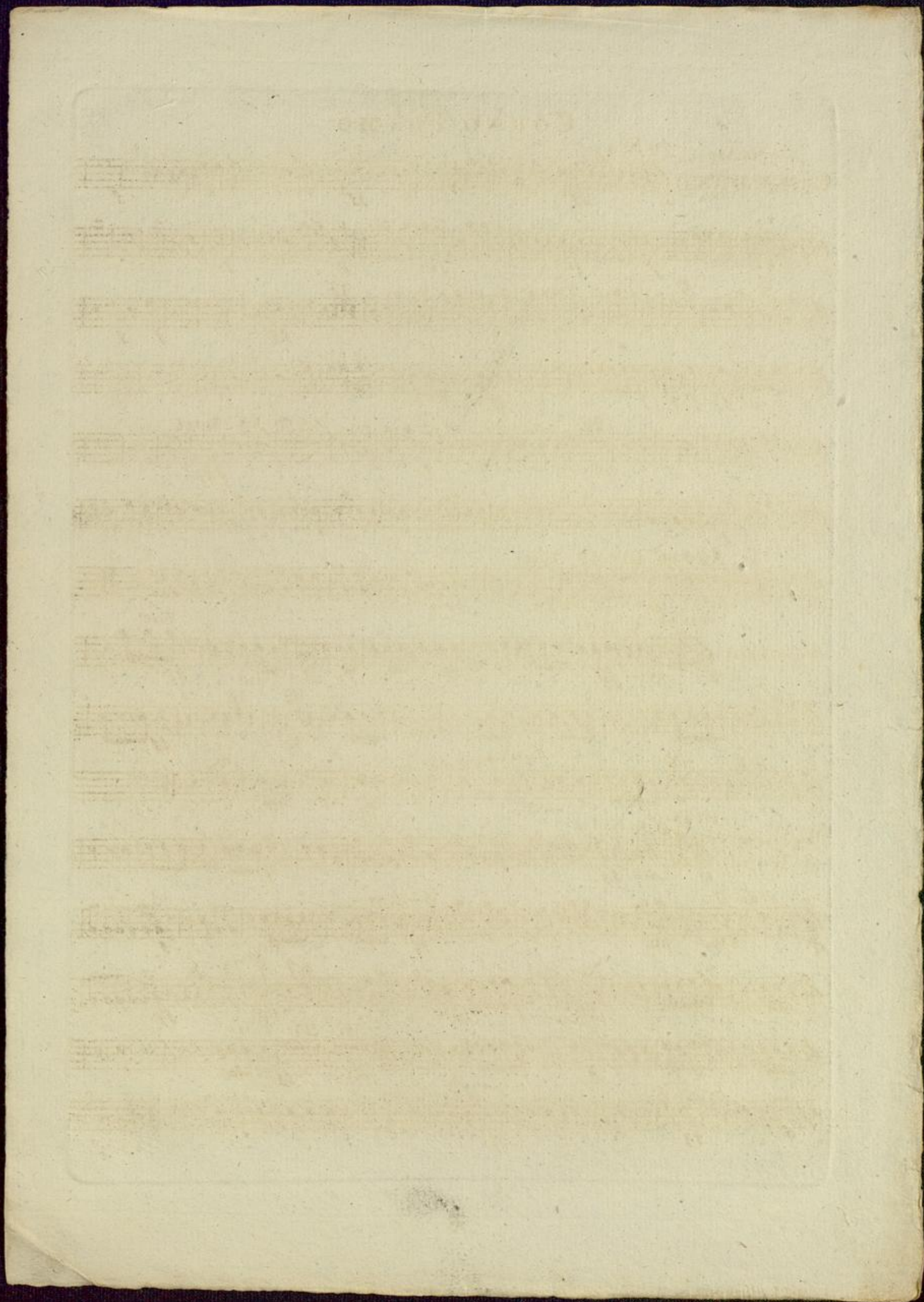

par M<sup>r</sup> Alday

# CORNO SECONDO

in F.

## CONCERTO

16 1 1

3 16

8 1

22 2 42 38 Tutti

5

32 46 21 47 Tutti

Solo in D. Corni D 8 Tutti 8 Tutti

Roxolano

16 16 4 4

Tutti Solo

in D. 8 Tutti

Polonaise en Rondo

5

47 73 8 Tutti

D.C.

36 21 5

5

Fine

1423

Faint, illegible text, possibly bleed-through from the reverse side of the page.

2 par M. Alday.

# BASSO

## CONCERTO

*pp*  
*Allegro poco Presto*

BASSO

4

pp Cres f 1 f 2

f f f f f f P ff

*Tutti*

P f ff

*Solo*

P f P f f

PP PP f f

P f P f f ff f

f f f f fP fP fP fP fP fP fP fP

*Minore*

PP *Majore* PP

P f

PP Cres f f f

P f ff P

*Tutti*

f ff

BASSO

*Solo*

*fP* *fP* *P*  
*f* *P* *f* *P* *f* *f* *f*  
*f* *f* *f* *f* *P* *PP*  
*3* *2* *P* *P*  
*P* *Tutti* *ff*  
*Minore* *PP* *ff* *P Solo*  
*Majore* *PP*  
*pizz.*  
*arco* *Tutti* *ff*  
*ff*  
*Fine*  
1423