

Viola

The Innocents Rejoice

Daniel Léo Simpson
April 25, 1993
Pacific Palisades, California

Largo ♩=60 **poco rit.** **poco rit.**

mp

6 **Lento** ♩=40

p

10 **allegro** ♩=120 **poco accel.** **tempo giusto** ♩=132

cresc. *f*

17

22 **A**

28

34

V.S.

40

45

50

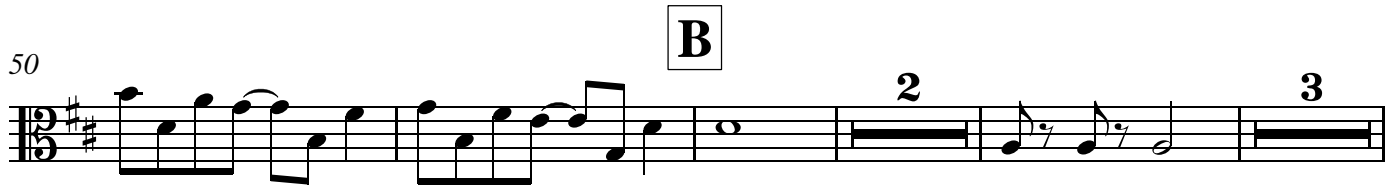

59

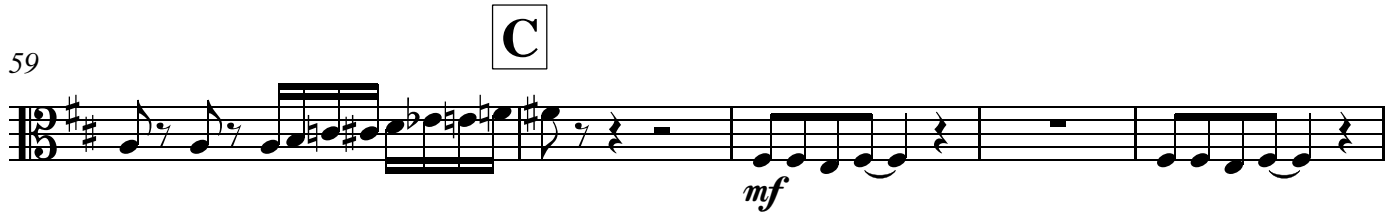

64

69

74

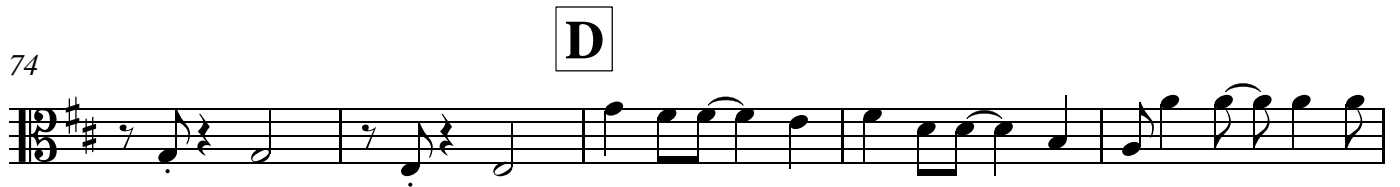

79

84

90 **E**

96 **F**

101

106

110 **G**

114

118

124

129

134

140 **H**

144

148 **I**

156

161

165
