

1st Tenor Trombone

# The Innocents Rejoice

Daniel Léo Simpson  
April 25, 1993  
Pacific Palisades, California

**Largo** ♩=60 **poco rit.** **poco rit.** **Lento** ♩=40 **allegro** ♩=120 **poco accel.**

2 2 6 2

14 **tempo giusto** ♩=132

**f** **A** **B**

20 **mf**

**C**

60 **mp**

65

70

**D**

75

80

V.S.

1st Tenor Trombone

85

90 **E**

94

98 **F**

*mp*

105

110 **G**

*mf*

115

120

1st Tenor Trombone

125

130

135

140

**H**

144

148

**I**

*mp*

155

162

*< ff*

2nd Tenor Trombone

# The Innocents Rejoice

Daniel Léo Simpson  
April 25, 1993  
Pacific Palisades, California

Largo ♩=60 **2** poco rit. **2** poco rit. Lento ♩=40 **4** allegro ♩=120 poco accel. **2** **2**

14 tempo giusto ♩=132

*f*

20 **A** **B**

*mf*

60 **C**

*mp*

65

70

75 **D**

V.S.

2nd Tenor Trombone

80

85

90 **E**

94

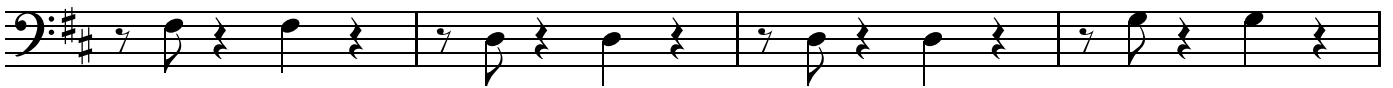

98 **F**

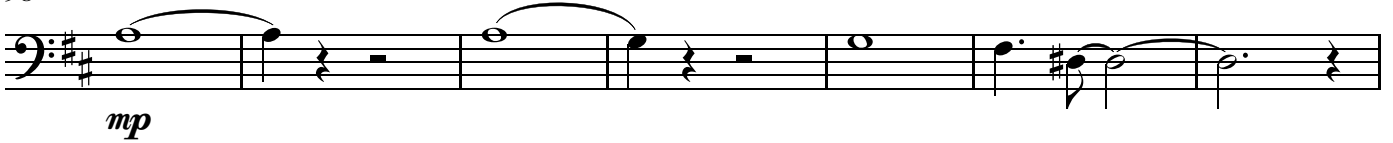

105

110 **G**

115

120

2nd Tenor Trombone

125

130

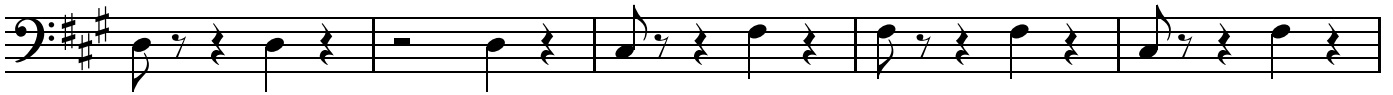

135

140

**H**

144

148

**I**

*mp*

155

162

*< ff*

Bass Trombone

# The Innocents Rejoice

Daniel Léo Simpson  
April 25, 1993  
Pacific Palisades, California

Largo ♩=60   poco rit.   poco rit.   Lento ♩=40   allegro ♩=120 poco accel.

2   2   4   2   2

14 tempo giusto ♩=132

21   **A**   **B**   **C**

63

68

72

76   **D**

V.S.

Bass Trombone

81

85

90 **E**

98 **F**

105

110 **G**

115

120

125

130

135

140

**H**

148

**I**

155

162

Tuba

# The Innocents Rejoice

Daniel Léo Simpson  
April 25, 1993  
Pacific Palisades, California

Largo ♩=60   poco rit.   poco rit.   Lento ♩=40   allegro ♩=120 poco accel.

14 tempo giusto ♩=132

22 **A**   **B**   **C**

76 **D**

81

86

90 **E**

98 **F**

*mp*

108 G

114

119

124

129

134

139 H

147 I

162

*mf*

*mp*

8

*ff*
