

The Innocents Rejoice

Daniel Léo Simpson
April 25, 1993
Pacific Palisades, California

2 *poco rit.* *poco rit.*

mp

6 *Lento* ♩=40

mp *poco accel.*

10 *allegro* ♩=120 *tempo giusto* ♩=132

f

17

22 **A**

27

32

V.S.

37

42

47

52 **B**

56

60 **C** **D**

80

85

89 **E**

2

94

98 **F**

103

3

110 **G**

mf

116

121

126

V.S.

131

136

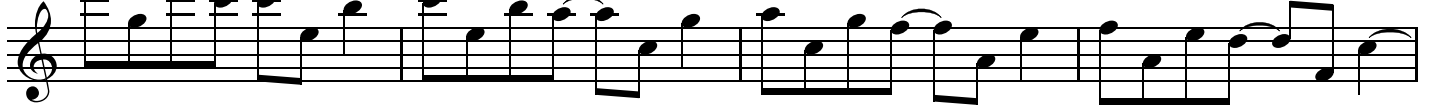

140 **H**

147 **I**

151

156

160

164

2nd Clarinet in A
Alto Saxophone

The Innocents Rejoice

Daniel Léo Simpson
April 25, 1993
Pacific Palisades, California

Largo ♩=60 **poco rit.** **poco rit.** **Lento** ♩=40

8 **allegro** ♩=120 **poco accel.**

14 **tempo giusto** ♩=132 **f**

20 **A**

25

30

35

V.S.

2nd Clarinet in A, Alto Saxophone

40

45

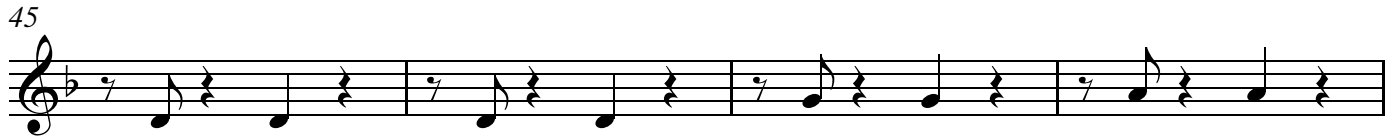

49

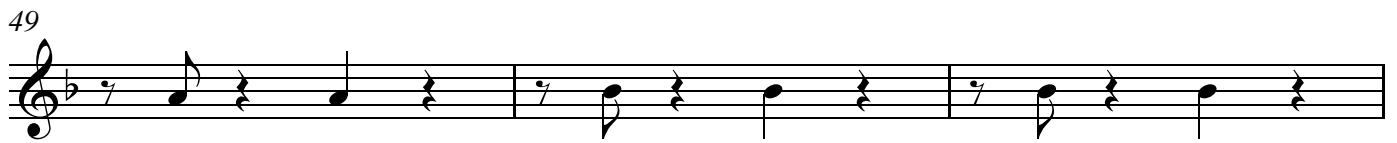

52 **B** To Alto Sax. **C**

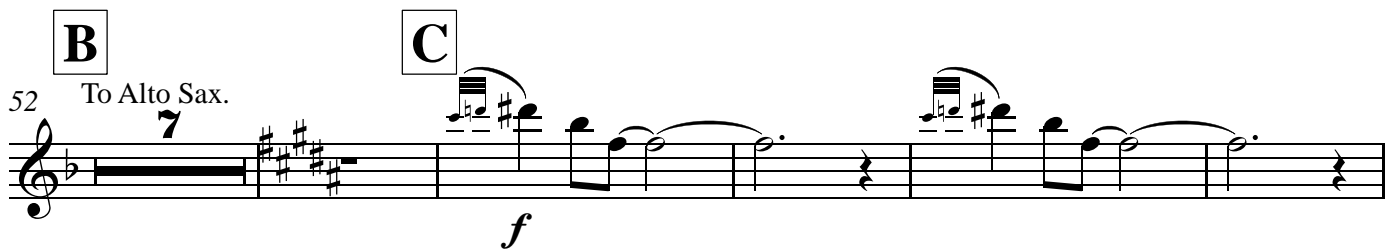

64

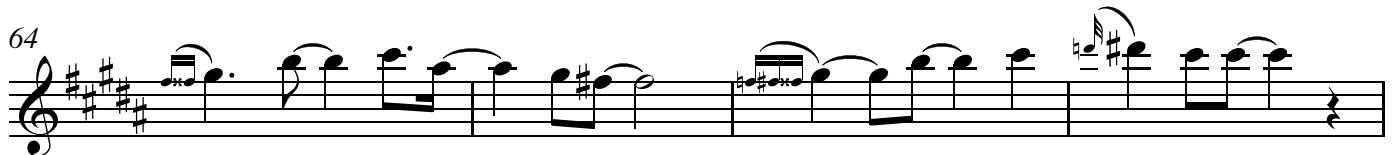

68

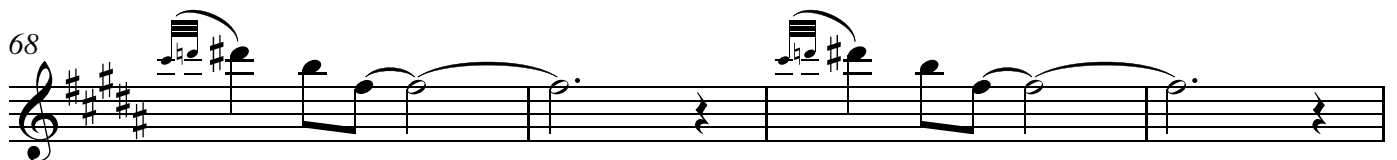

72

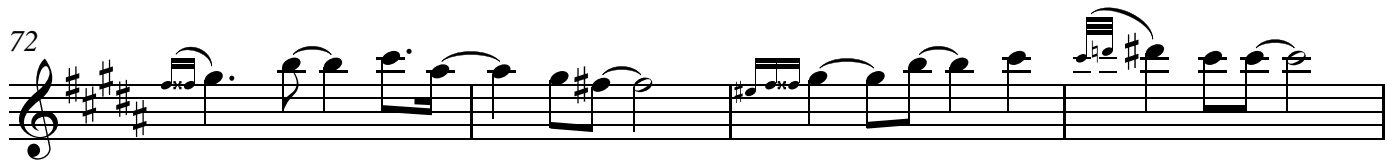

76 **D** To Clarinet in Bb

85

90 **E**

98 **F**

103

110 **G**

115

120

125

V.S.

130

135

140

H

148

I

153

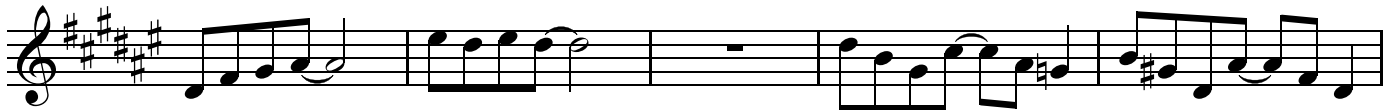

158

163

Bass Clarinet in B \flat

The Innocents Rejoice

Daniel Léo Simpson
April 25, 1993
Pacific Palisades, California

2 poco rit. poco rit.

6 Lento ♩=40 *p*

10 allegro ♩=120 poco accel. tempo giusto ♩=132 *f* 6

22 **A**

27

32

37

V.S.

Bass Clarinet in B \flat

42

47

52

B

60

C **D**

16

81

87

E

3

95

F

9

109

G

mf

