

Magnificat: "Magnificat anima mea"

Violino I.

Johann Sebastian Bach

6

10

15

19

24

29

34

39

Transcr.: D. H. Zanette

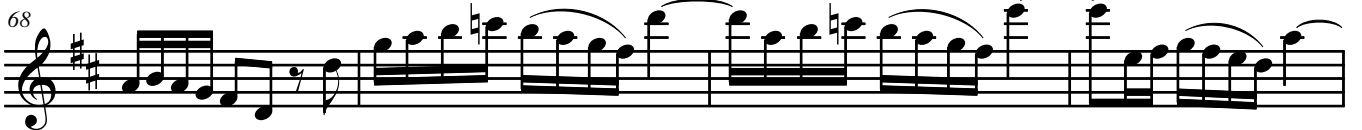
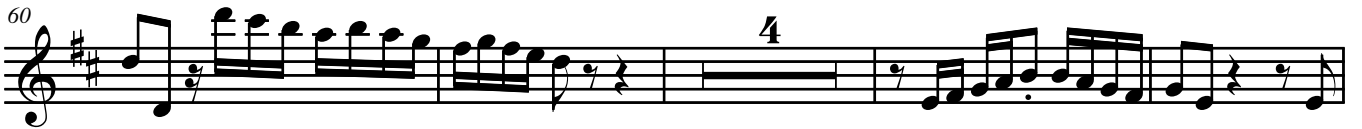
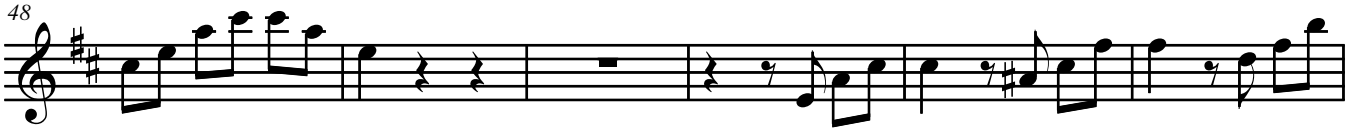

Magnificat: "Et exultavit spiritus meus"

Violino I.

Johann Sebastian Bach

9

17

24

32

38

45

56

64

73

f

p

f

(p)

(p)

f

5

3

3

2

Transcr.: D. H. Zanette

Magnificat: "Et exultavit spiritus meus"

83

90

Magnificat: "Et misericordia a progenie"

Flauto traverso I. Violino I.

Johann Sebastian Bach

Violino I. con sordino.

4

3

9

12

p

15

18

21

24

27

Magnificat: "Et misericordia a progenie"

30

f

34

Magnificat: "Fecit potentiam"

Violino I.

Johann Sebastian Bach

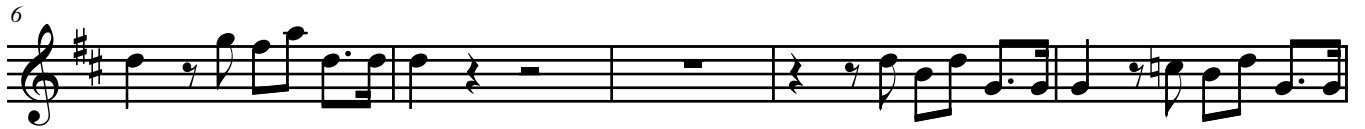

Magnificat: "Deposuit potentes"

Violini all'unisono.

Johann Sebastian Bach

5

9

12

17

23

28

32

Transcr.: D. H. Zanette

36

41

44

48

52

57

61

64

Magnificat: "Gloria Patri"

Violino I.

Johann Sebastian Bach

