

1^o et 2^o Trombones

Louis Sierne

Praxinoé

1^{ere} Partie - *Tact*
2^{de} partie

Maestoso

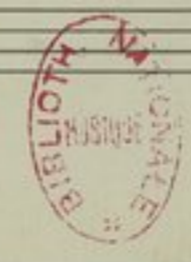

Cromb:

p *dim:* *pp*

Mod^{to}

Cacet
Jusqu'au No 13

13

ap - pelle, en soupi - rant, l'i - de - al - e - spi - ré l'é - lu de son dé -

- sir, le hé - ros a do - ré l'é - lu de son dé - sir, le hé - ros - a do -

ré le Prince des ro - ... ses

14

le Prince des ro ... ses

Maestoso

15

1080m *Piston* *Tromb:*

pp

All: molto

J. J.

16 17 18 19

20 21

rit *Piu lento* *tromb:*

fi- re *tromp:* *pp* *pp*

Agitato

22

pp

tromb:

ff

Lento

23

1^o tromb:

24

25

And^{te}

26

27

Animato

Tromb:

28

29 30 31 32

6 8 11 7

33 *Poco più animato* 34 35

3 5 9 8

36 37 38 39

8 4 4 4 2

40 41 42

5 I fleurs de ses champs Faites avec les

molto rit *Largamente*

fleurs de ses trombones ff Unis

Unis

43

44

Animato

45

Agitato

S. J.

All^o

46

Lento

3

I

3

Dieg vno vo-tre

47

you

nom à votre

humble ser- van- te

Tromb:

And^{te} mod^{to}

48

I

2

7

49

50

51

7

10

Et Je- sus est son nom!

52

Tromb:

7

Et nous chantons sa gloi- re

7

7

ff

7

7

7

53

Allez *Tempo*

54

Larghetto

55

56

Cor anglais

57

Maestoso

du Roi des *Cromb ff*

58

poco a poco piu animato

59

Unis

ff *ffz*

60

ff

Uni. //

Stretto

fff

61

fff

And^{te}

62

Allarg^{do}

6

En - vivras près de ton é - poux

En vivras près de ton é

a tempo

6

6

f

f

Cacet jusqu'à la fin.

FIN

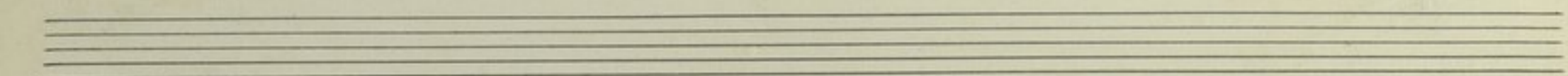
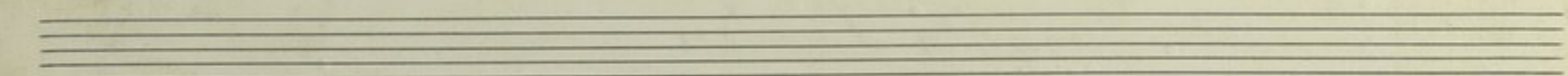
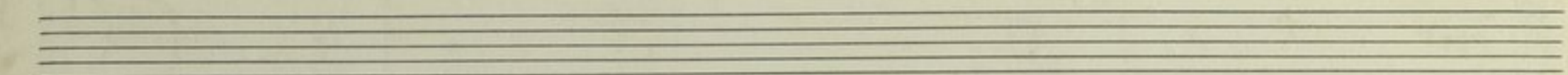
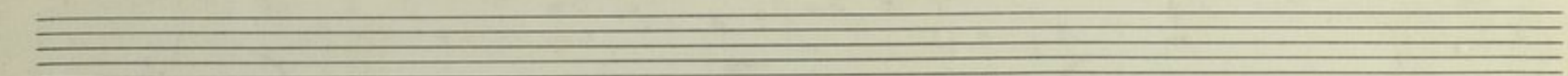
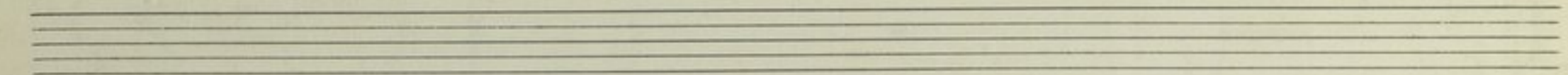
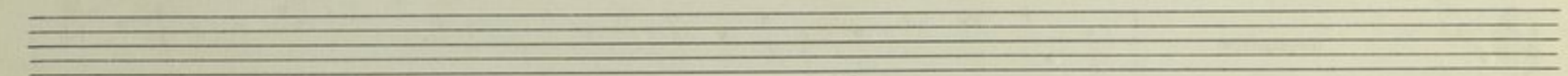
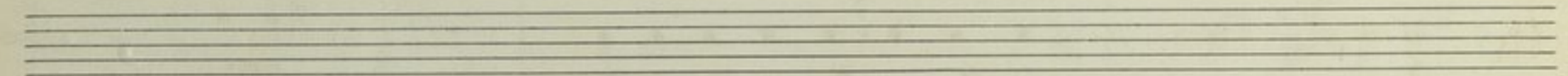
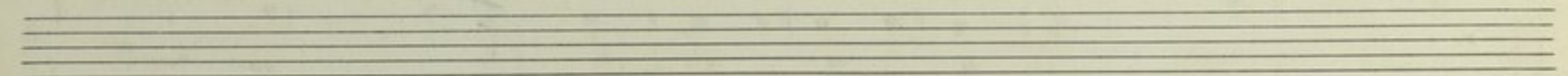
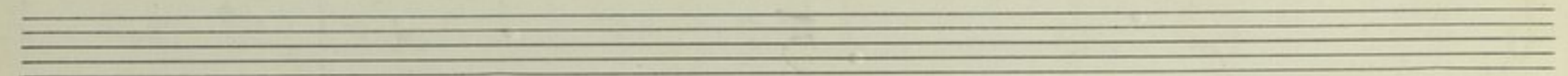
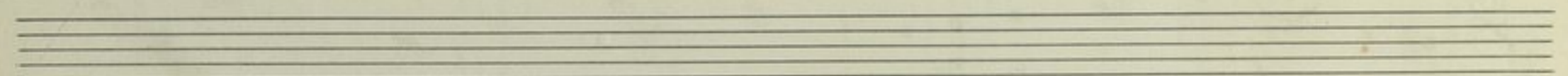
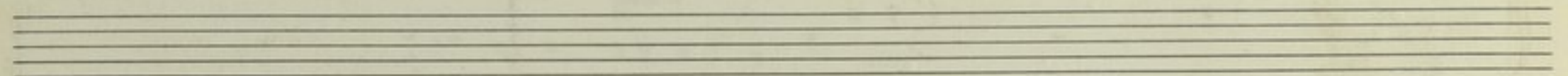
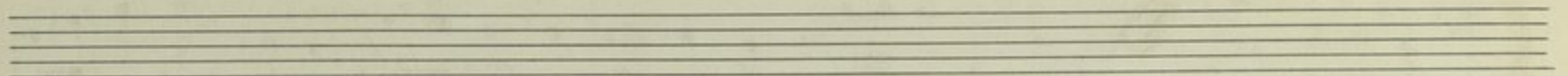

3^e Trombone

Louis Xierne

Praxinoé 1^{re} Partie - Cacet

2^e Partie

Maestoso

Key signature: three sharps (F#, C#, G#)
Time signature: common time (C)

6 1 4

6 2 6 3 *you*

Handwritten note: *3^e Tromb: 4 liqve*

4 4

Vma. ms. 616

Le prince des ro... ses.

Maestoso

Le Prince des ro... ses

3^e Tromb:

pp

all: molto

Incli- nant vers son front sa tète calme et

Siù lento

3^e Tromb:

pp

siè-re

Agitato

22

ff

3. tromb.

ff Lento

23

24

25

And^{te}

26

27

Dans un frô-

son - - - de-li-ci-eux!

1^o you

Animato

3. tromb. leggier-

28

Cacet jusqu'au N^o 41

(f. s.)

41

Faite a-vec les fleurs de ses champs Faites a-vec les

molto rit
fleurs de ses

3^e tromb:
ff

l'argamente.

42

43

44

Animato

45

Agitato

2 *all^o* *3*

46

Lento

Di-rez - vous vo-tre nom à votre

47 *8^{va}*

humble ser - van - te

3^e Tromb.:

And^{te} mod^{to}

48

49

50

51

Et Je' - sus est son nom.

52

Et nous chantons sa gloi - re

3^e Tromb.

f

53

Cédez

Tempo

54

Larghetto

55

55

85

Cor angl.

57

Maestoso

du Roi des

3^o Tromb:

ff

58

poco a poco più animato

59

f

I

ff

2

ff

ff

60

Stretto

fff

61

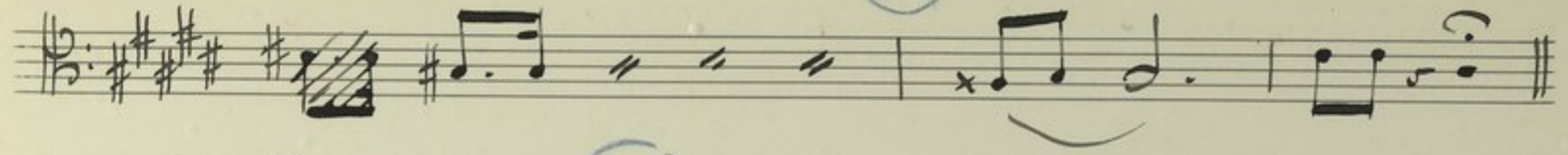

And^{te}

62

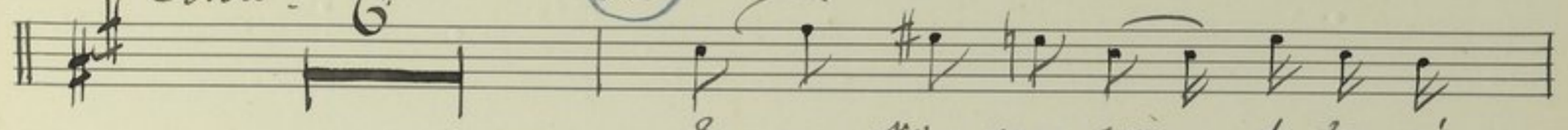

Eu - vi - vas près de ton e -

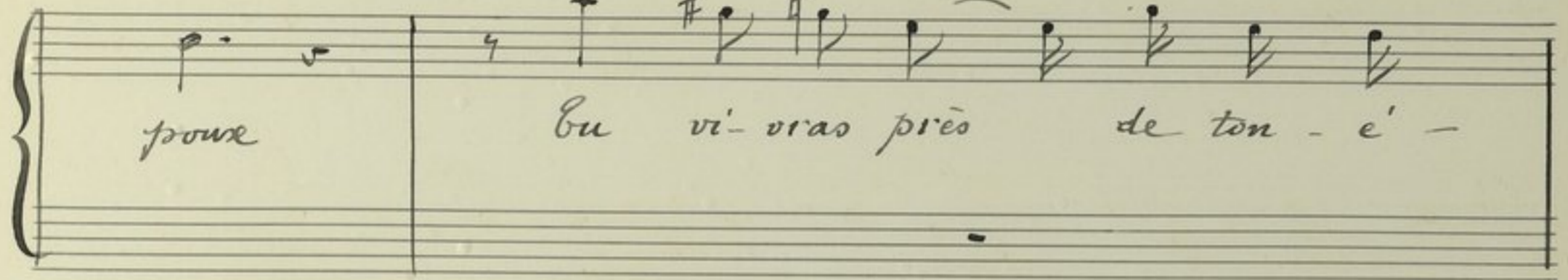

poux

Eu vi - vas près de ton - e -

Al Tempo
3. bomb.

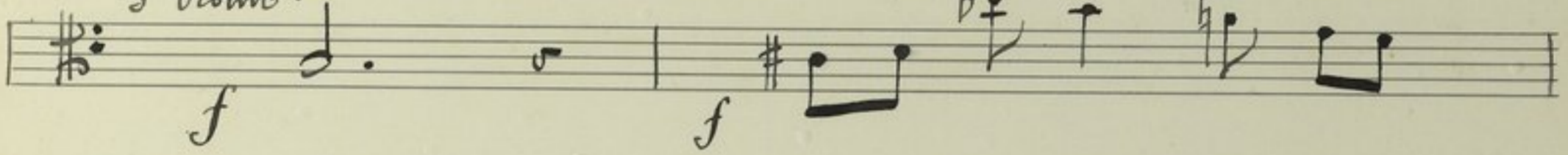

f

f

Ca est jus qu'à
la fin

FIN

E. Adam
3-3-08
Concerto Schiani
Paris