46492

NOVELLO'S ORIGINAL OCTAVO EDITION.

THE

CHANDOS TE DEUM

IN VOCAL SCORE,

COMPOSED ABOUT THE YEAR 1719, BY

G. F. HANDEL.

EDITED, AND THE PIANOFORTE ARRANGEMENT BY

JOSEPH BARNBY.

Ent. Sta. Hall.

Price, in paper covers, 1*s.* 6*d.*
,, *paper boards,* 2*s.*
,, *scarlet cloth,* 3*s.*

LONDON: NOVELLO, EWER & CO.,
1, BERNERS STREET (W.), AND 80 & 81, QUEEN STREET (E.C.)
BOSTON, NEW YORK, AND PHILADELPHIA: DITSON & CO.

Full Score, with additional accompaniments by Ebenezer Prout, MS. Chorus parts, price 3*s.*
String parts, price 6*s. Wind parts, MS.*

NOVELLO, EWER AND CO.,
TYPOGRAPHICAL MUSIC AND GENERAL PRINTERS,
1, BERNERS STREET, LONDON (W.)

PREFACE.

THE following work was, according to the most reliable accounts, written for use in the Chapel of the Duke of Chandos, at Cannons, between the years 1718 and 1720.

It would seem as though the composer had formed a tolerable high estimate of the work or the ideas contained therein, if we may judge by the fact that he—the most facile and prolific of writers—used several of the leading *motifs* over again in a subsequent setting of the Te Deum for the Chapel Royal. That the approbation of the musical public has not hitherto endorsed the composer's estimate of this work, is due rather to the peculiarity of its construction, than to any want of inherent beauty; for a soprano part largely confined to the lower register, three tenor parts of extensive compass, ranging both high and low, and no alto part, would furnish sufficient reasons for keeping back any work from public performance.

The endeavour to obviate these deficiencies has proved to be a labour as arduous as it is thankless, for to alter the score of a great master, cannot but be painful to the conscientious musician. On the other hand it is still more grievous to see a work full of noble thoughts and high inspiration, practically ignored for want of a re-arrangement of the voice parts.

These considerations having brought about a careful examination of the work, the result went to show that the work might be made available for use in Choral Societies without in any radical degree altering the composer's intentions.

These modifications are embodied in this Edition. Those who would prefer to have the work in its integrity, or are desirous of ascertaining the extent of the alterations made in the present Edition, are referred to Part xxxvii. of the German Handel Society's Edition, published at Leipzig.

INDEX.

No.			PAGE
1.	Chorus	We praise Thee, O God	1
2.	Chorus	All the earth doth worship Thee	9
3.	Chorus	The glorious company of the Apostles	21
4.	Chorus	Thou art the King of Glory, O Christ	30
5.	Solo	When Thou tookest upon Thee	41
6.	Quartett	When Thou hadst overcome	44
7.	Chorus	Thou didst open the Kingdom of Heaven	45
8.	Solo and Chorus	Thou sittest at the right hand of God	48
9.	Chorus	We believe that Thou shalt come	62
10.	Chorus	Day by day we magnify Thee	67
11.	Chorus	And we worship Thy Name	74
12.	Chorus	Vouchsafe, O Lord	79
13.	Chorus	O Lord, in Thee have I trusted	83

The Chandos Te Deum.

HANDEL.

No. 1. CHORUS.—" WE PRAISE THEE, O GOD."

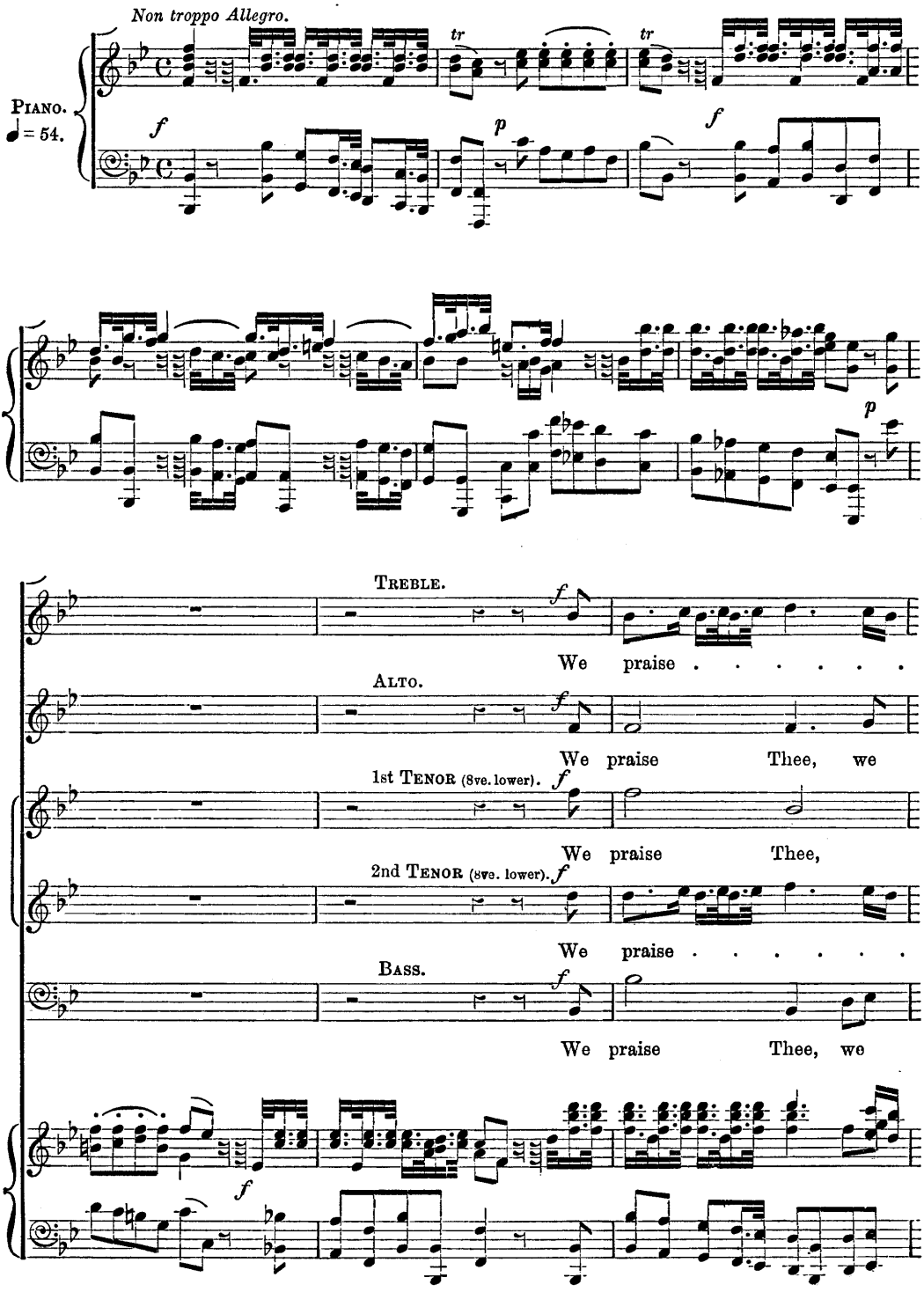

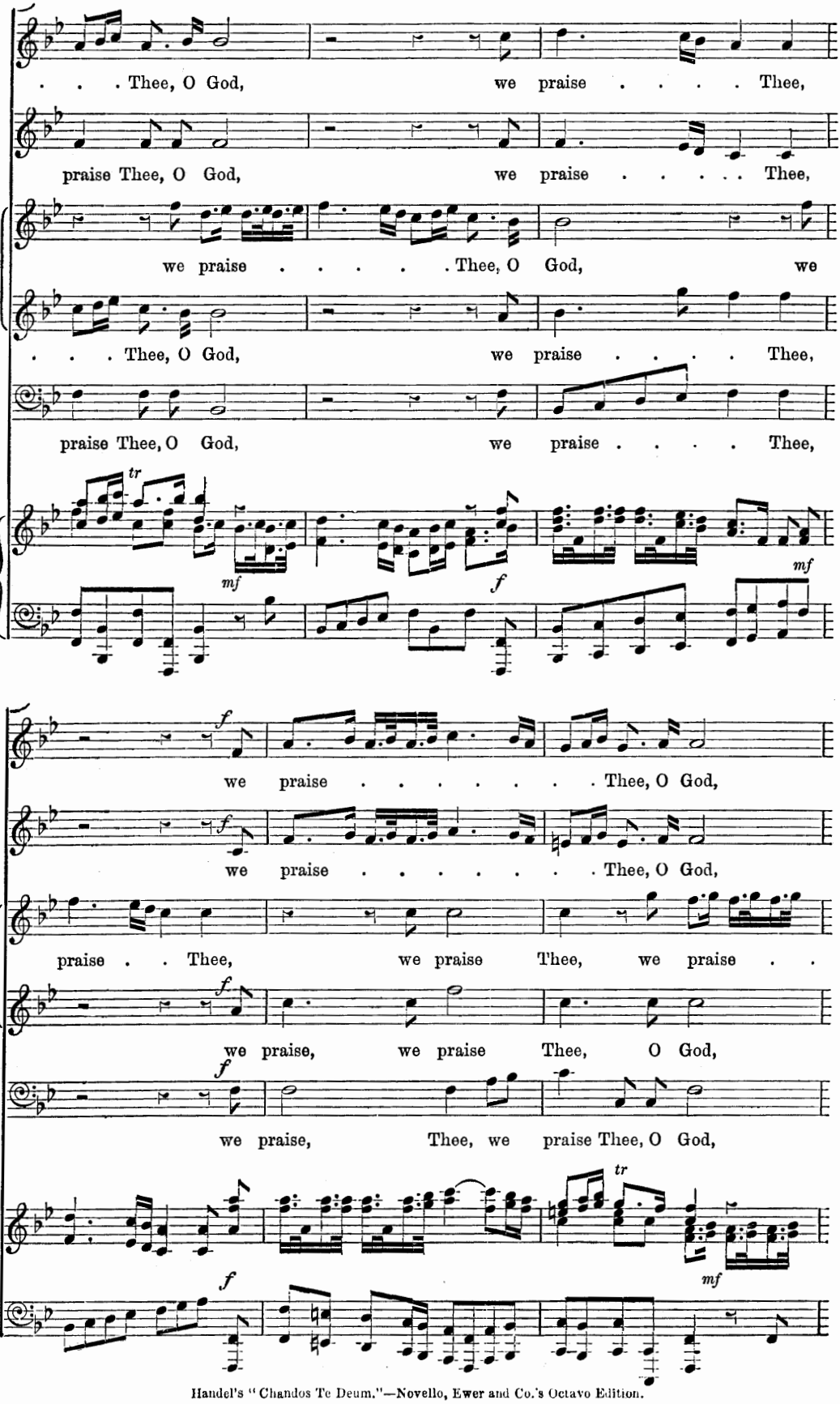
. . . Thee, O God, we praise . . . . Thee,
praise Thee, O God, we praise . . . . . Thee,
we praise . . . . . Thee, O God, we
. . . Thee, O God, we praise . . . . Thee,
praise Thee, O God, we praise . . . . Thee,
tr
mf
f
mf
f
we praise . . . . . Thee, O God,
we praise . . . . . Thee, O God,
praise . . Thee, we praise Thee, we praise . .
f
we praise, we praise Thee, O God,
f
we praise, Thee, we praise Thee, O God,
tr
f
mf

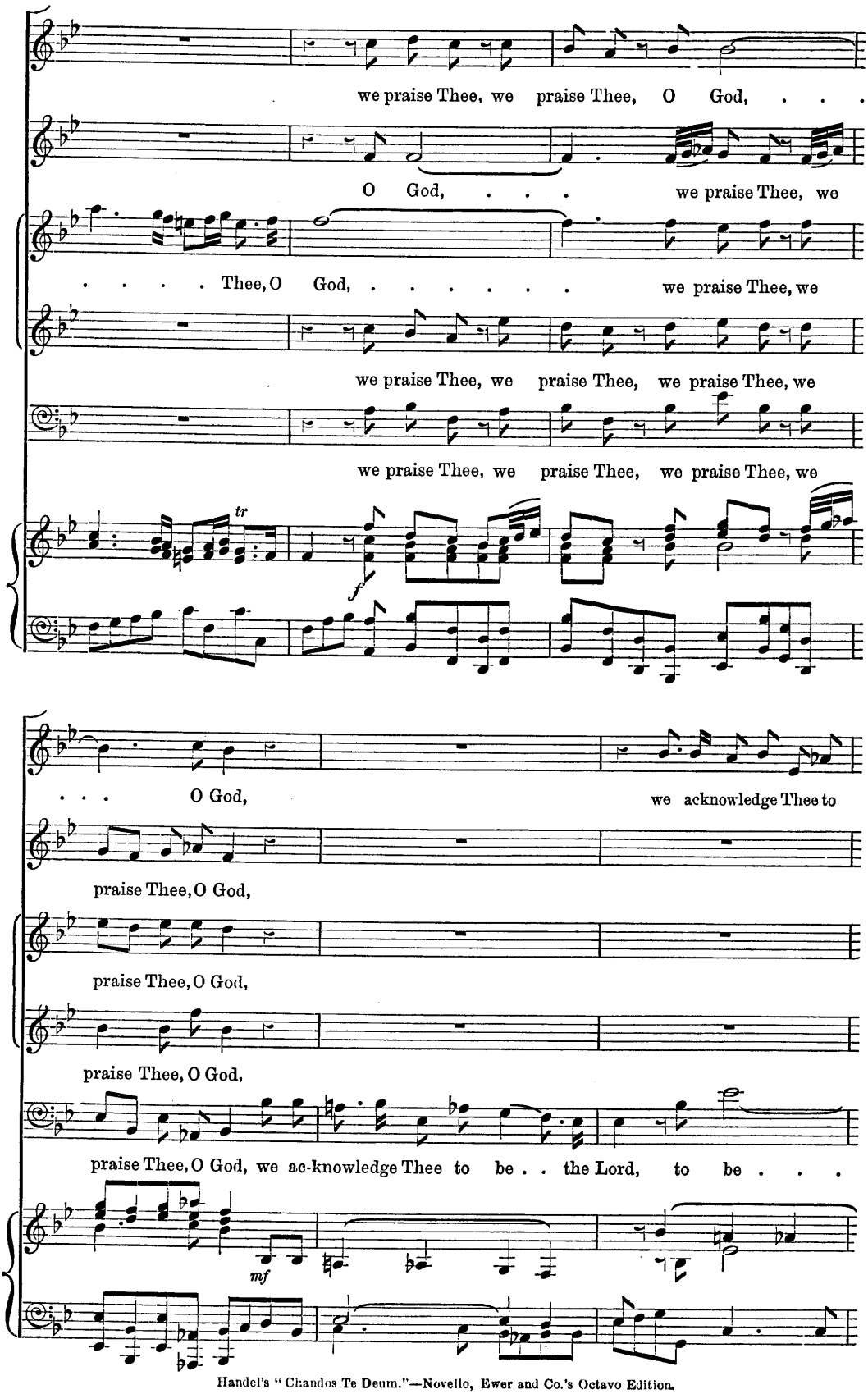
we praise Thee, we praise Thee, O God, . . .
O God, . . . we praise Thee, we
. . . . Thee, O God, ... we praise Thee, we
we praise Thee, we praise Thee, we praise Thee, we
we praise Thee, we praise Thee, we praise Thee, we
tr
f
. . . O God, we acknowledge Thee to
praise Thee, O God,
praise Thee, O God,
praise Thee, O God,
praise Thee, O God, we ac-knowledge Thee to be . . the Lord, to be . . .
mf

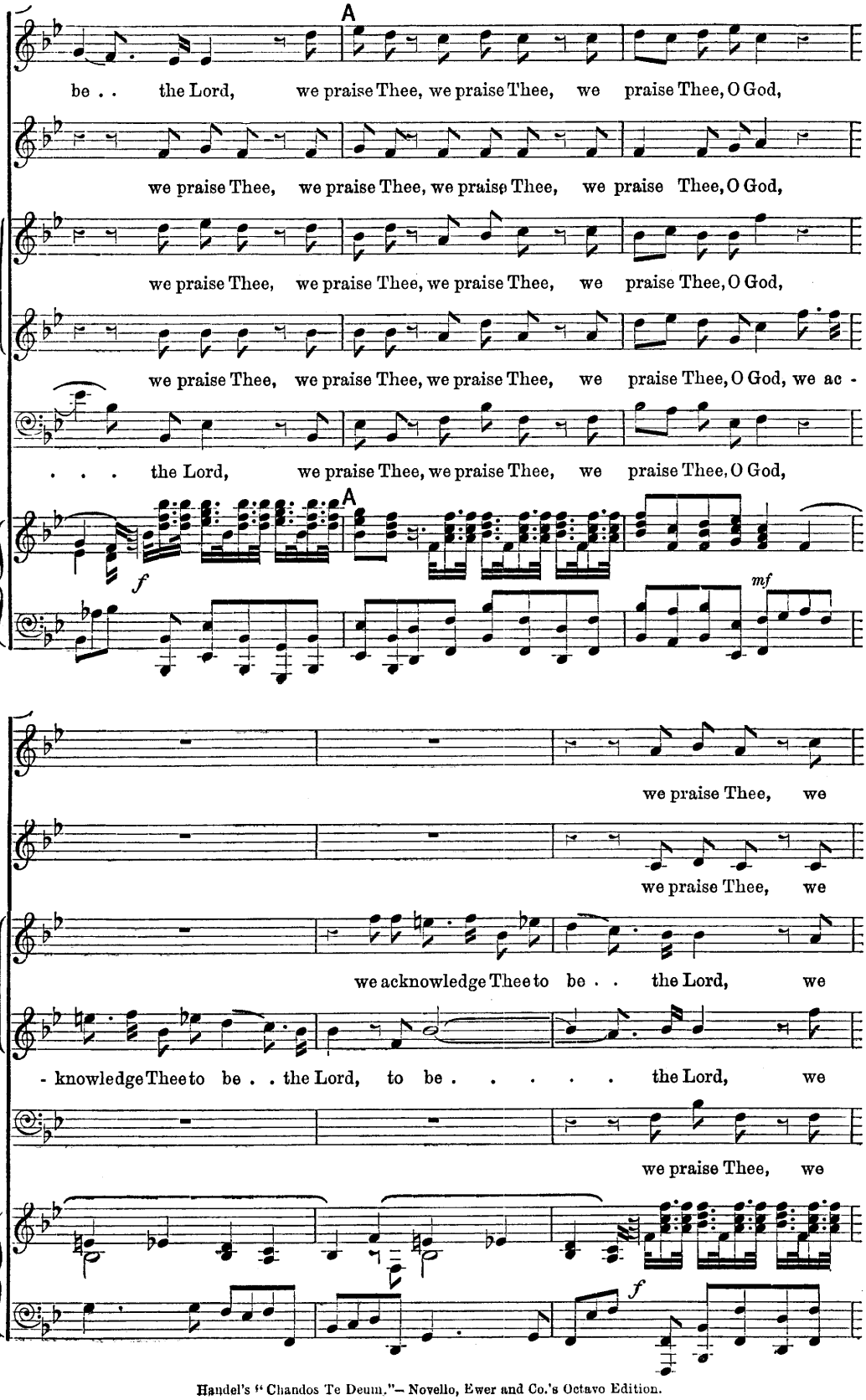
A
be . . the Lord, we praise Thee, we praise Thee, we praise Thee, O God,
we praise Thee, we praise Thee, we praise Thee, we praise Thee, O God,
we praise Thee, we praise Thee, we praise Thee, we praise Thee, O God,
we praise Thee, we praise Thee, we praise Thee, we praise Thee, O God, we ac -
. . . the Lord, we praise Thee, we praise Thee, we praise Thee, O God,
A
f
mf
we praise Thee, we
we praise Thee, we
we acknowledge Thee to be . . the Lord, we
- knowledge Thee to be . . the Lord, to be . . . . . the Lord, we
we praise Thee, we
f

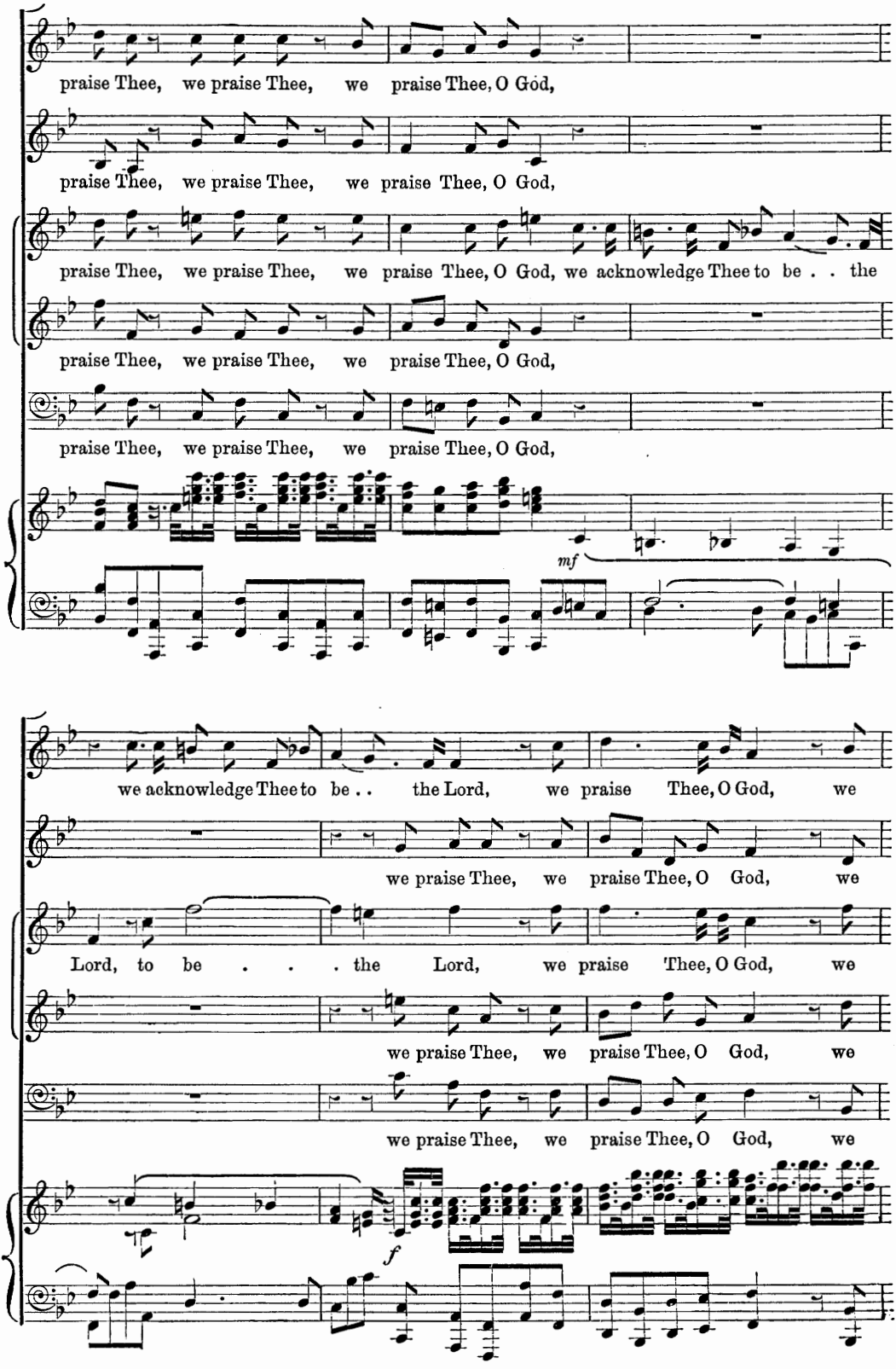
praise Thee, we praise Thee, we praise Thee, O God,
praise Thee, we praise Thee, we praise Thee, O God,
praise Thee, we praise Thee, we praise Thee, O God, we acknowledge Thee to be . . the
praise Thee, we praise Thee, we praise Thee, O God,
praise Thee, we praise Thee, we praise Thee, O God,
mf
we acknowledge Thee to be . . the Lord, we praise Thee, O God, we
we praise Thee, we praise Thee, O God, we
Lord, to be . . . the Lord, we praise Thee, O God, we
we praise Thee, we praise Thee, O God, we
we praise Thee, we praise Thee, O God, we
f

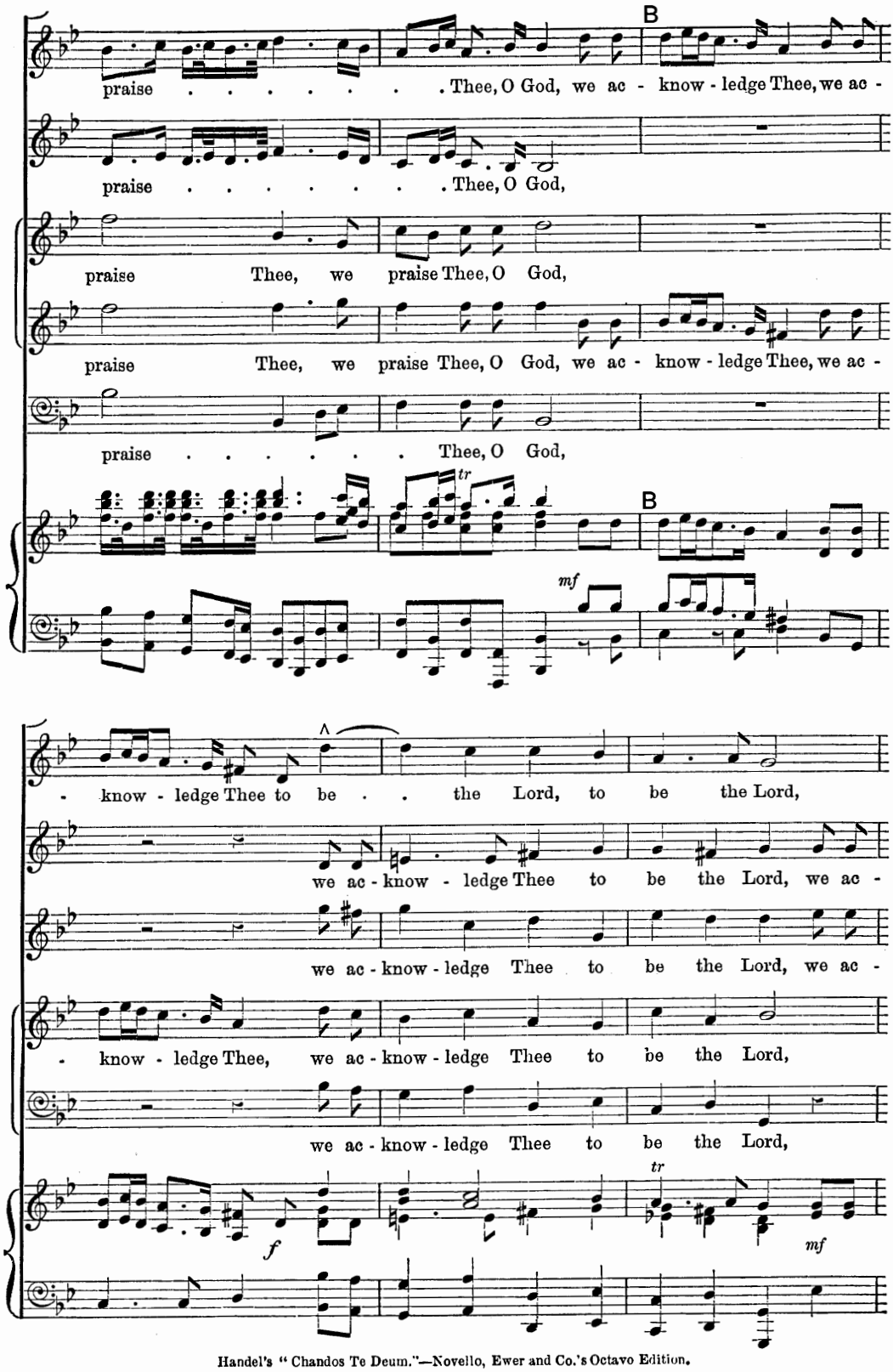
B
praise . . . . . Thee, O God, we ac - know - ledge Thee, we ac -
praise . . . . . Thee, O God,
praise Thee, we praise Thee, O God,
praise Thee, we praise Thee, O God, we ac - know - ledge Thee, we ac -
praise . . . . . Thee, O God,
tr
B
mf
- know - ledge Thee to be . . the Lord, to be the Lord,
we ac - know - ledge Thee to be the Lord, we ac -
we ac - know - ledge Thee to be the Lord, we ac -
- know - ledge Thee, we ac - know - ledge Thee to be the Lord,
we ac - know - ledge Thee to be the Lord,
f
tr
mf

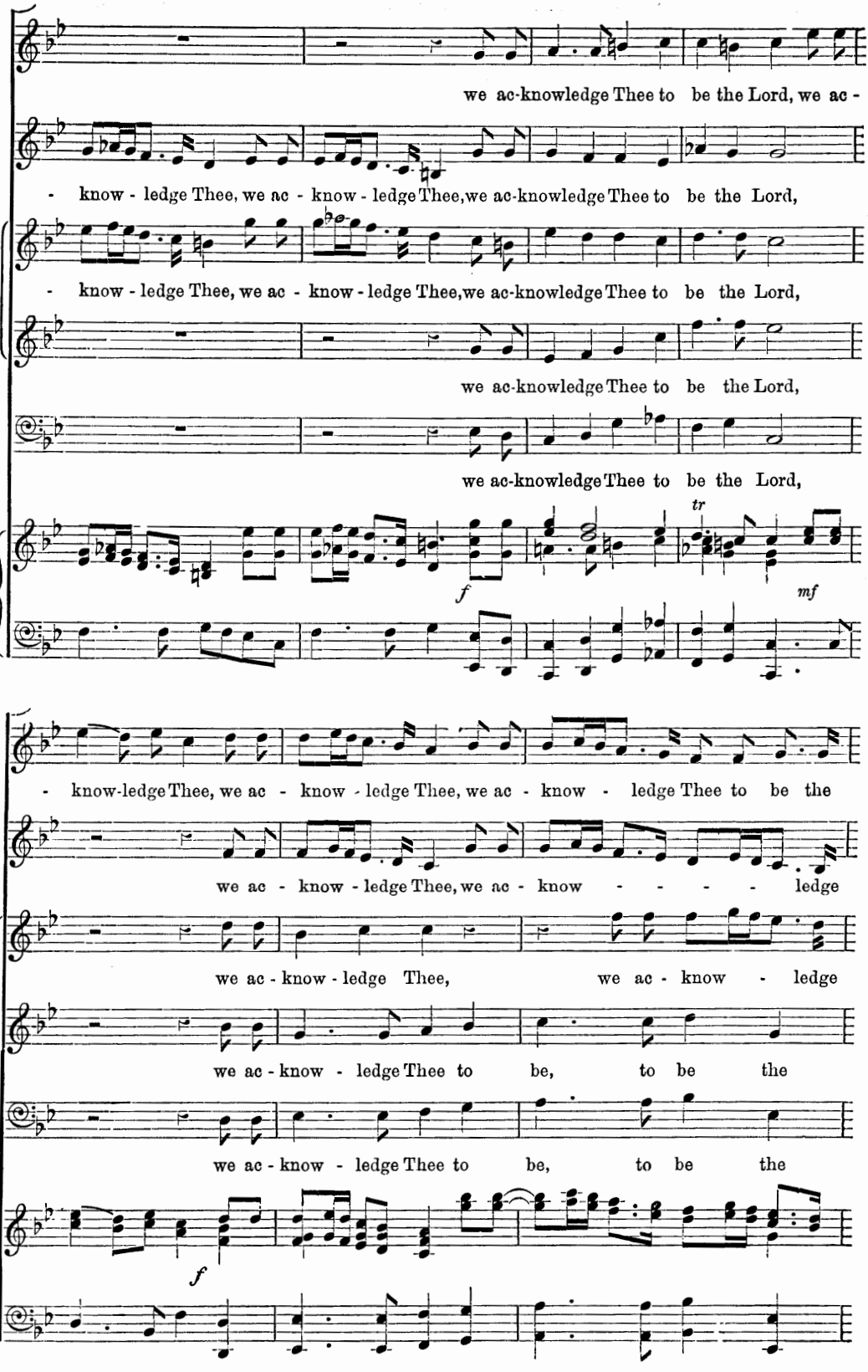
we ac-knowledge Thee to be the Lord, we ac -
- know - ledge Thee, we ac - know - ledge Thee, we ac-knowledge Thee to be the Lord,
- know - ledge Thee, we ac - know - ledge Thee, we ac-knowledge Thee to be the Lord,
we ac-knowledge Thee to be the Lord,
we ac-knowledge Thee to be the Lord,
tr
f
mf
- know-ledge Thee, we ac - know - ledge Thee, we ac - know - ledge Thee to be the
we ac - know - ledge Thee, we ac - know - - - - - ledge
we ac - know - ledge Thee, we ac - know - ledge
we ac - know - ledge Thee to be, to be the
we ac - know - ledge Thee to be, to be the
f

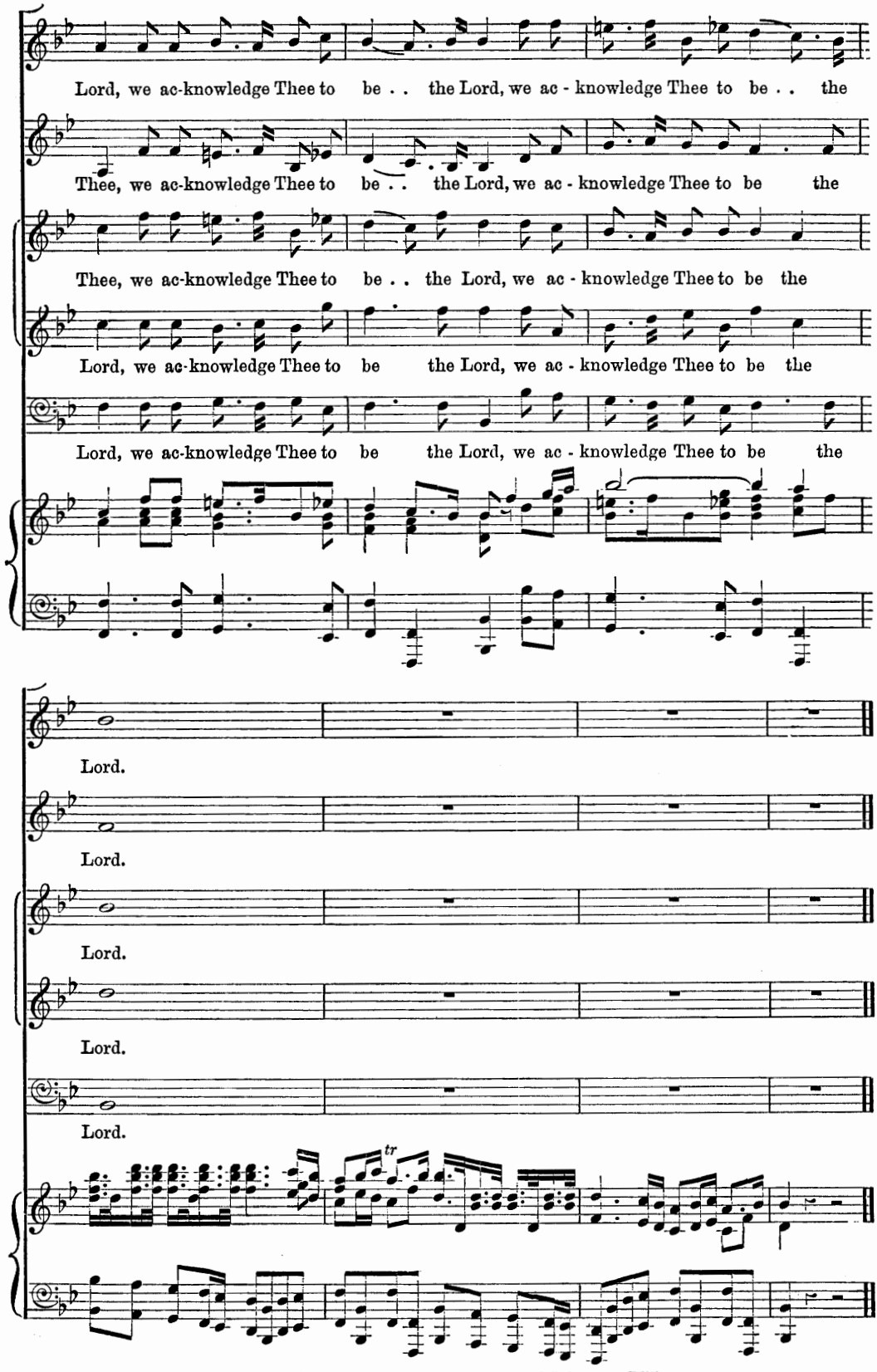
Lord, we ac-knowledge Thee to be . . the Lord, we ac - knowledge Thee to be . . the
Thee, we ac-knowledge Thee to be . . the Lord, we ac - knowledge Thee to be the
Thee, we ac-knowledge Thee to be . . the Lord, we ac - knowledge Thee to be the
Lord, we ac-knowledge Thee to be the Lord, we ac - knowledge Thee to be the
Lord, we ac-knowledge Thee to be the Lord, we ac - knowledge Thee to be the
Lord.
Lord.
Lord.
Lord.
Lord.
tr

No. 2. CHORUS.—"ALL THE EARTH DOTH WORSHIP THEE."

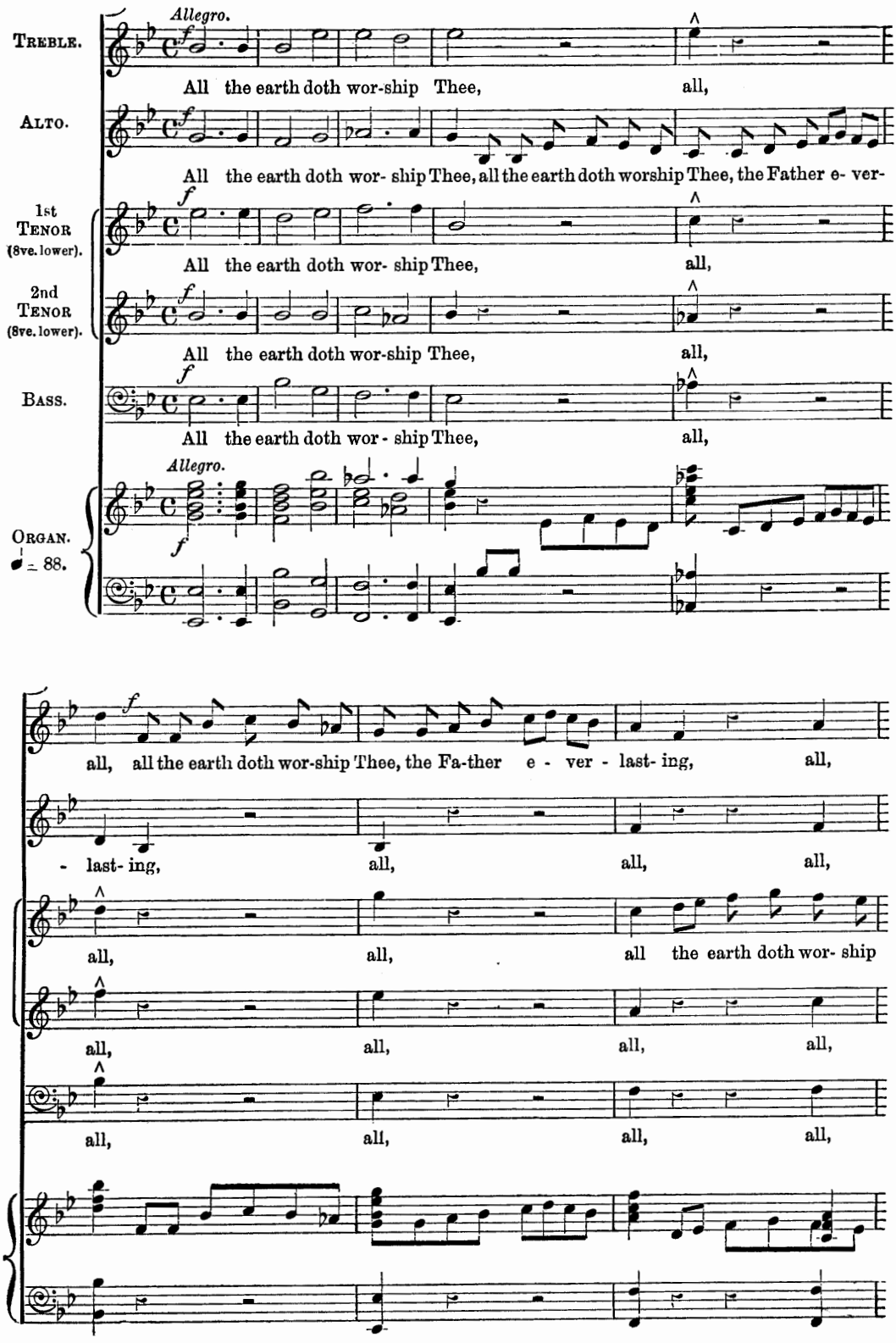

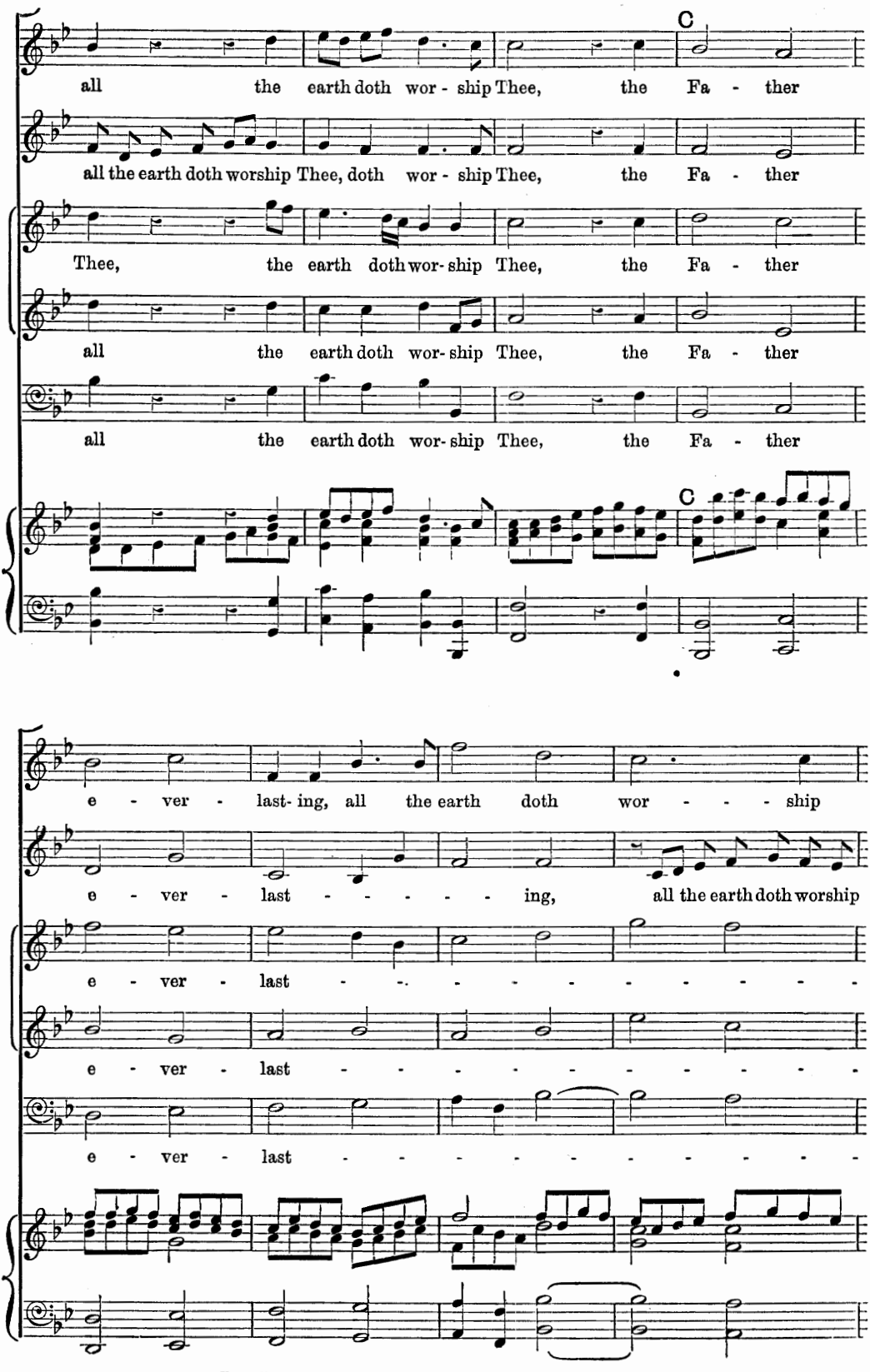
C
all the earth doth wor - ship Thee, the Fa - ther
all the earth doth worship Thee, doth wor - ship Thee, the Fa - ther
Thee, the earth doth wor- ship Thee, the Fa - ther
all the earth doth wor- ship Thee, the Fa - ther
all the earth doth wor- ship Thee, the Fa - ther
C
e - ver - last- ing, all the earth doth wor - - - - ship
e - ver - last - - - - - - ing, all the earth doth worship
e - ver - last - - - - - - - - - - - - - -
e - ver - last - - - - - - - - - - - - - -
e - ver - last - - - - - - - - - - - - - -

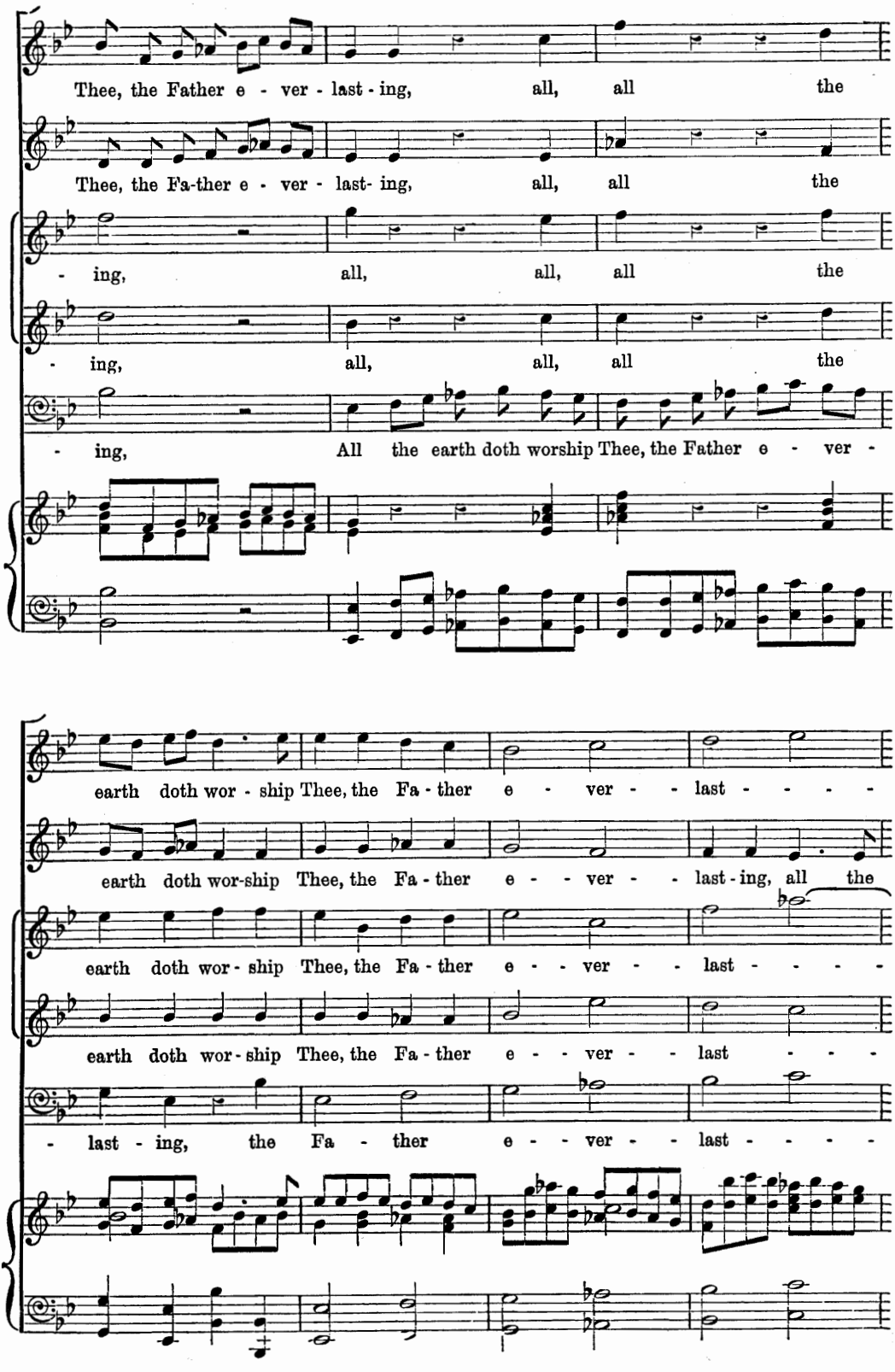
Thee, the Father e - ver - last - ing, all, all the
Thee, the Fa-ther e - ver - last- ing, all, all the
- ing, all, all, all the
- ing, all, all, all the
- ing, All the earth doth worship Thee, the Father e - ver -
earth doth wor - ship Thee, the Fa - ther e - ver - - last - - - -
earth doth wor-ship Thee, the Fa - ther e - - ver - - last - ing, all the
earth doth wor - ship Thee, the Fa - ther e - - ver - - last - - - -
earth doth wor - ship Thee, the Fa - ther e - - ver - - last - - -
- last - ing, the Fa - ther e - - ver - - last - - - -

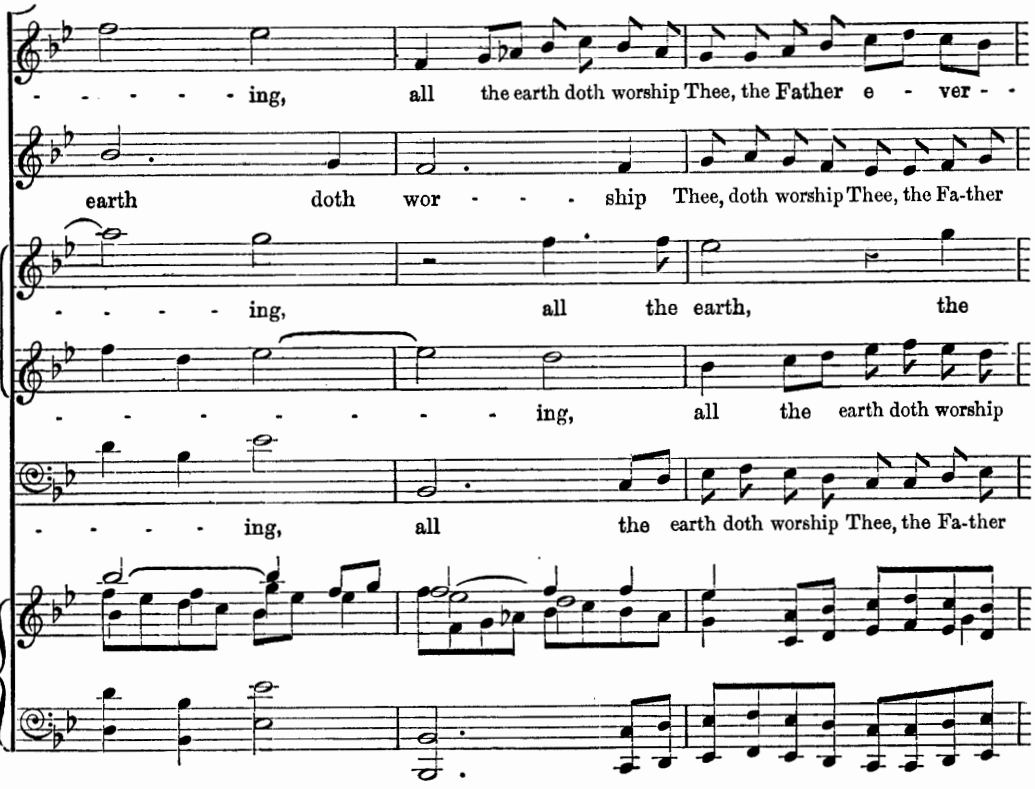
- - - - - ing, all the earth doth worship Thee, the Father e - ver - -
earth doth wor - - - - ship Thee, doth worship Thee, the Fa-ther
- - - - - ing, all the earth, the
- - - - - - - - ing, all the earth doth worship
- - - - - ing, all the earth doth worship Thee, the Fa-ther

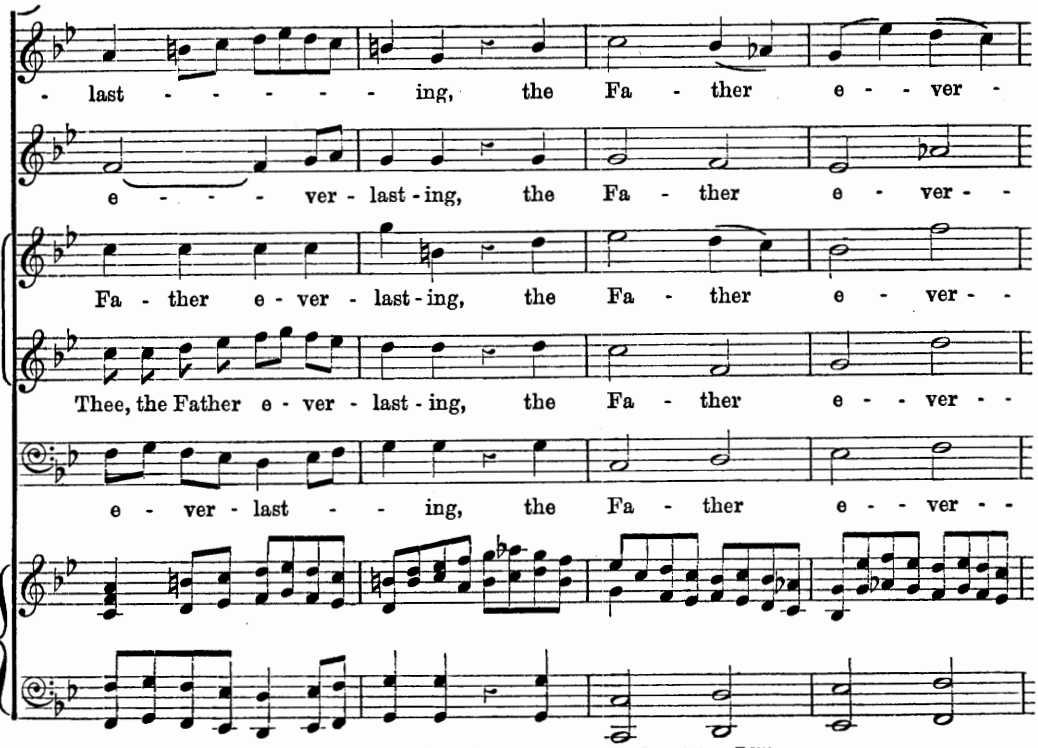
- last - - - - - - ing, the Fa - ther e - - ver -
e - - - - ver - last - ing, the Fa - ther e - ver - -
Fa - ther e - ver - last - ing, the Fa - ther e - ver - -
Thee, the Father e - ver - last - ing, the Fa - ther e - - ver - -
e - ver - last - - ing, the Fa - ther e - - ver - -

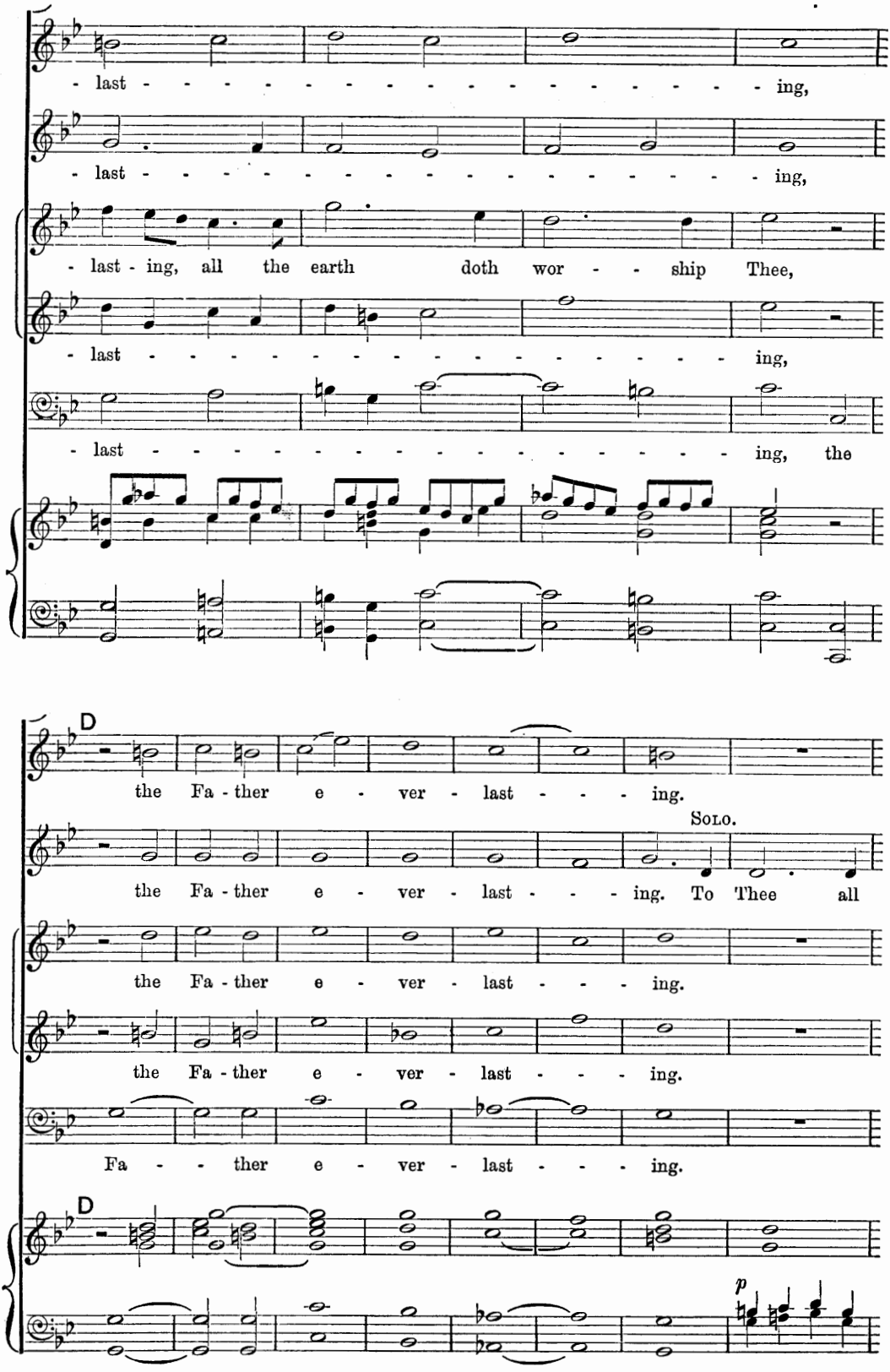
last - - - - - - - - - - - - - - - - - - ing,
last - - - - - - - - - - - - - - - - - - ing,
last - ing, all the earth doth wor - - ship Thee,
last - - - - - - - - - - - - - - - - - - ing,
last - - - - - - - - - - - - - - - - - - ing, the
D
the Fa - ther e - ver - last - - - ing.
Solo.
the Fa - ther e - ver - last - - - ing. To Thee all
the Fa - ther e - ver - last - - - ing.
the Fa - ther e - ver - last - - - ing.
Fa - - - ther e - ver - last - - - ing.
D
p

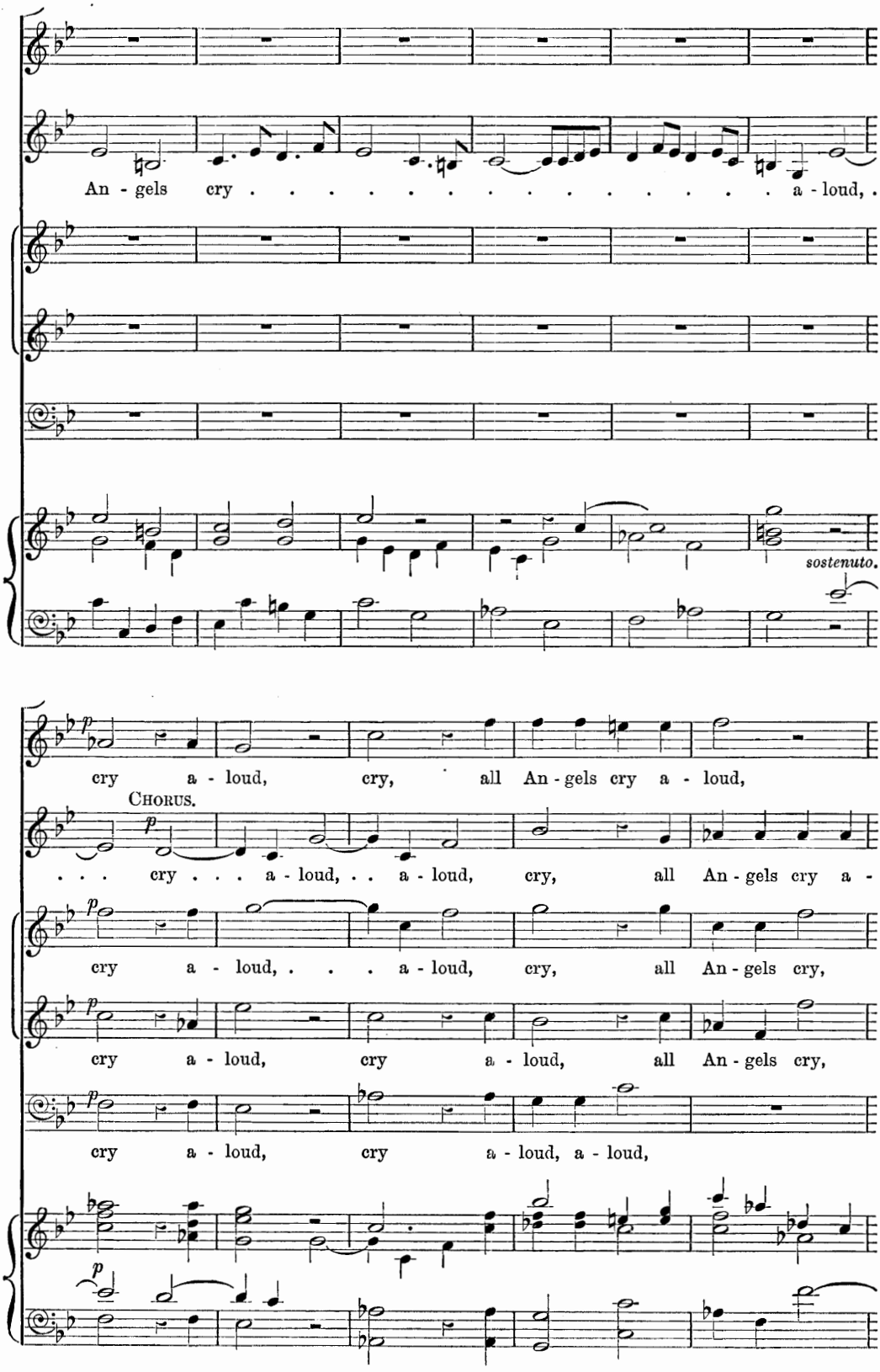
An - gels cry . . . . . a - loud, .
sostenuto.
cry a - loud, cry, all An - gels cry a - loud,
Chorus.
. . . cry . . . a - loud, . . a - loud, cry, all An - gels cry a -
cry a - loud, . . . a - loud, cry, all An - gels cry,
cry a - loud, cry a - loud, all An - gels cry,
cry a - loud, cry a - loud, a - loud,

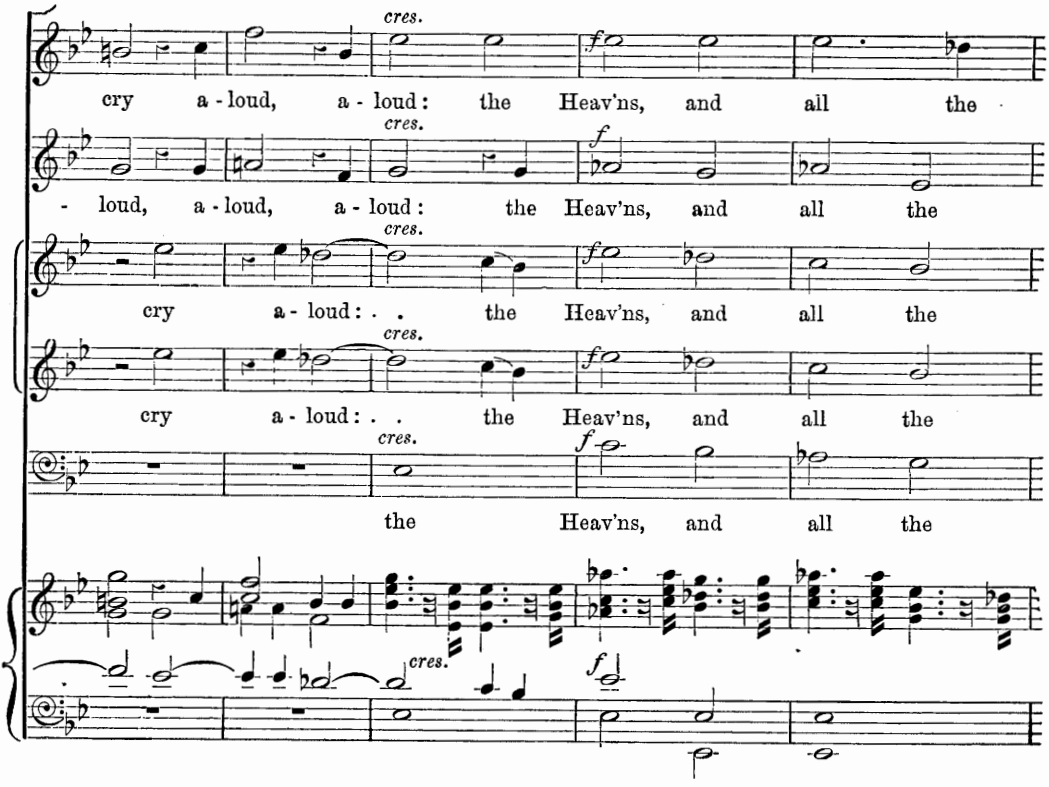
cres.
f
cry a - loud, a - loud: the Heav'ns, and all the
- loud, a - loud, a - loud: the Heav'ns, and all the
cry a - loud: . . the Heav'ns, and all the
cry a - loud: . . the Heav'ns, and all the
the Heav'ns, and all the

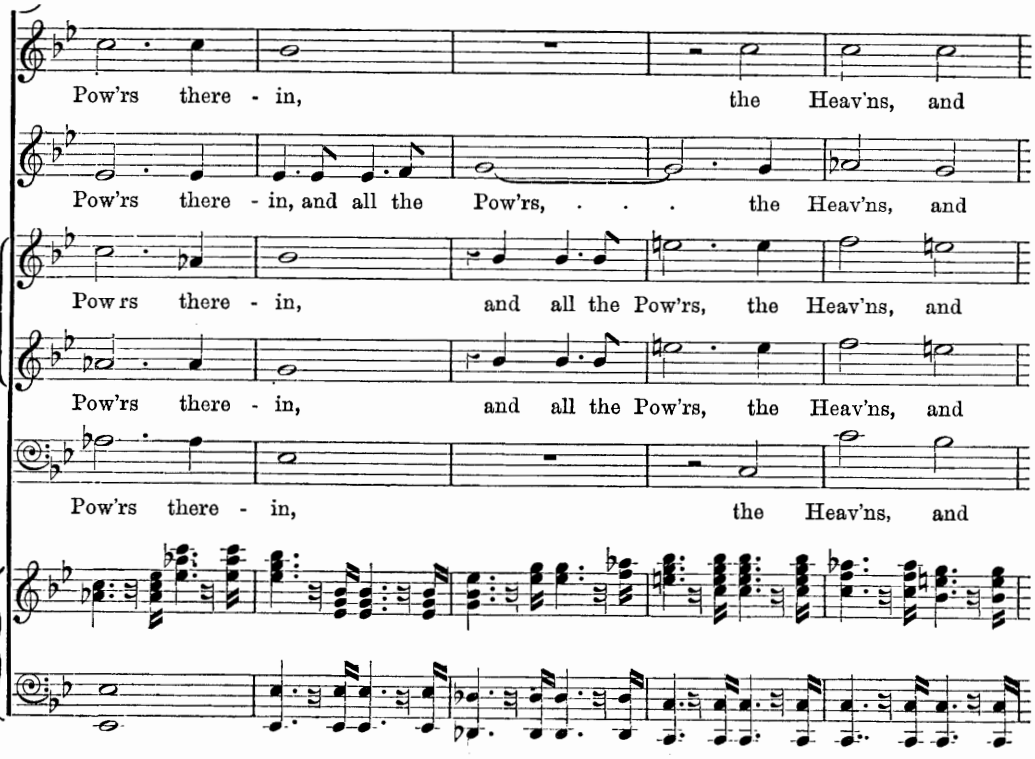
Pow'rs there - in, the Heav'ns, and
Pow'rs there - in, and all the Pow'rs, . . . the Heav'ns, and
Pow'rs there - in, and all the Pow'rs, the Heav'ns, and
Pow'rs there - in, and all the Pow'rs, the Heav'ns, and
Pow'rs there - in, the Heav'ns, and

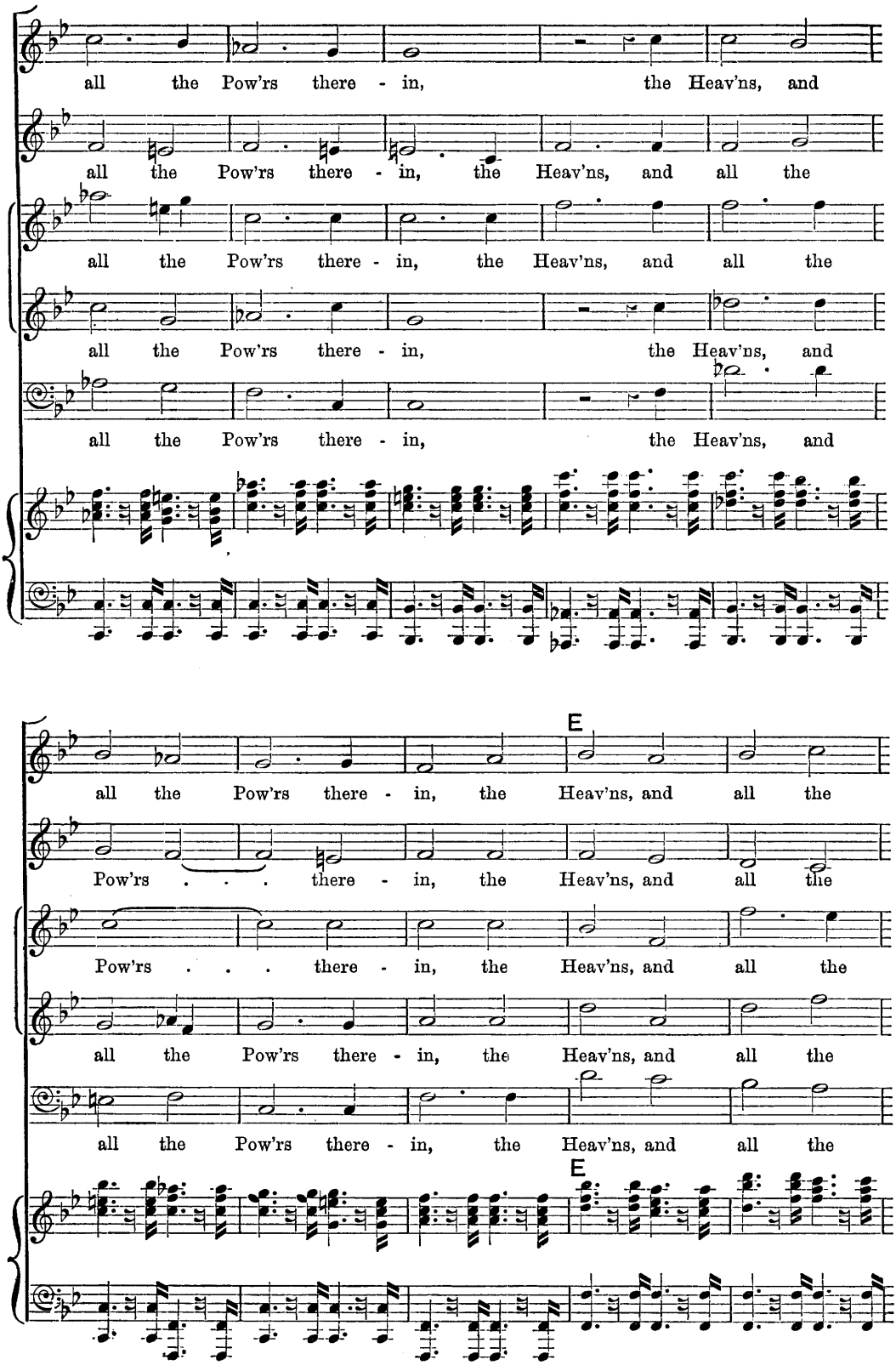
all the Pow'rs there - in, the Heav'ns, and
all the Pow'rs there - in, the Heav'ns, and all the
all the Pow'rs there - in, the Heav'ns, and all the
all the Pow'rs there - in, the Heav'ns, and
all the Pow'rs there - in, the Heav'ns, and
E
all the Pow'rs there - in, the Heav'ns, and all the
Pow'rs . . . there - in, the Heav'ns, and all the
Pow'rs . . . there - in, the Heav'ns, and all the
all the Pow'rs there - in, the Heav'ns, and all the
all the Pow'rs there - in, the Heav'ns, and all the
E

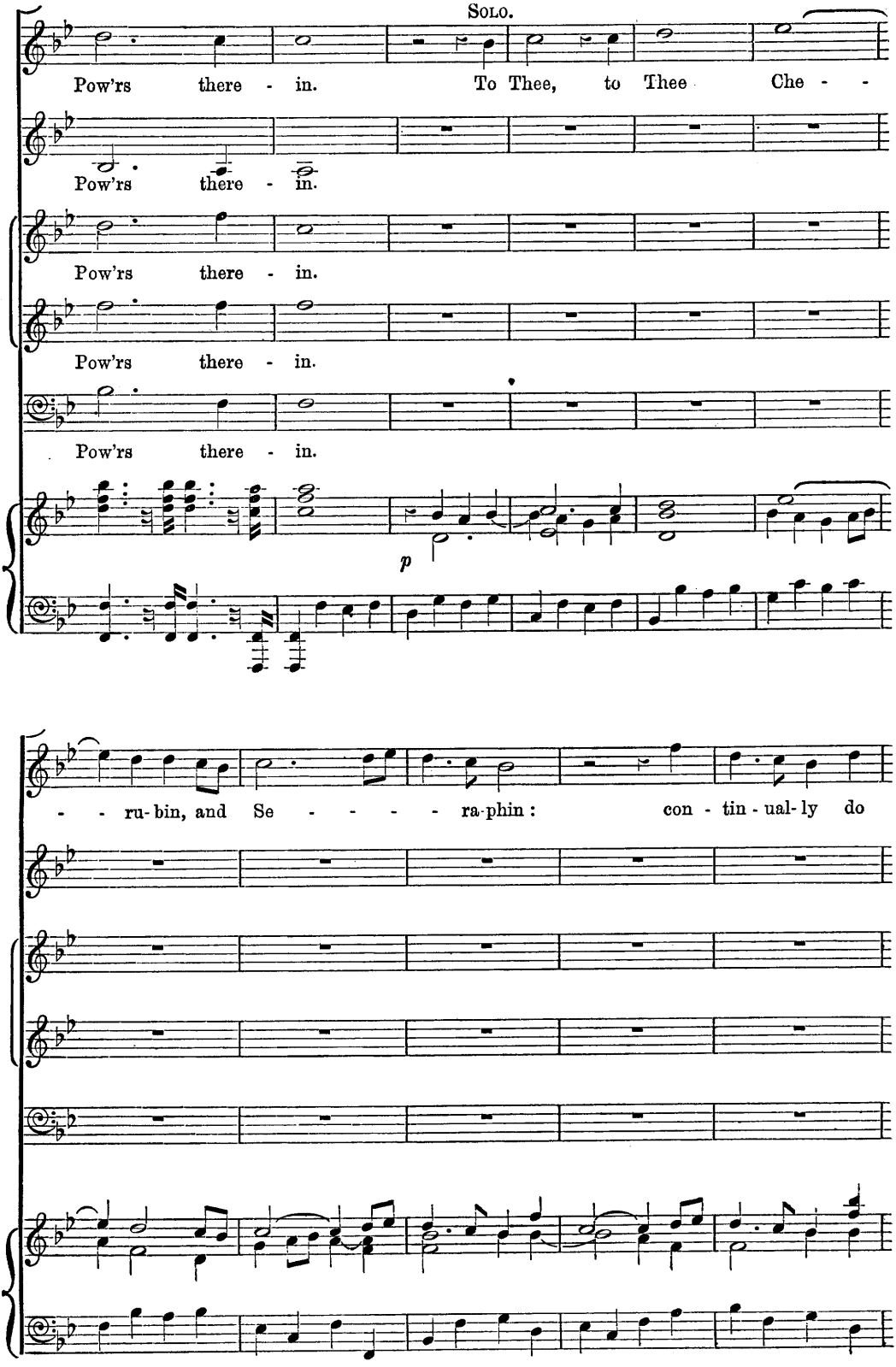
Solo.
Pow'rs there - in. To Thee, to Thee Che - -
Pow'rs there - in.
Pow'rs there - in.
Pow'rs there - in.
Pow'rs there - in.
p
- - ru-bin, and Se - - - - - ra-phin: con - tin-ual-ly do

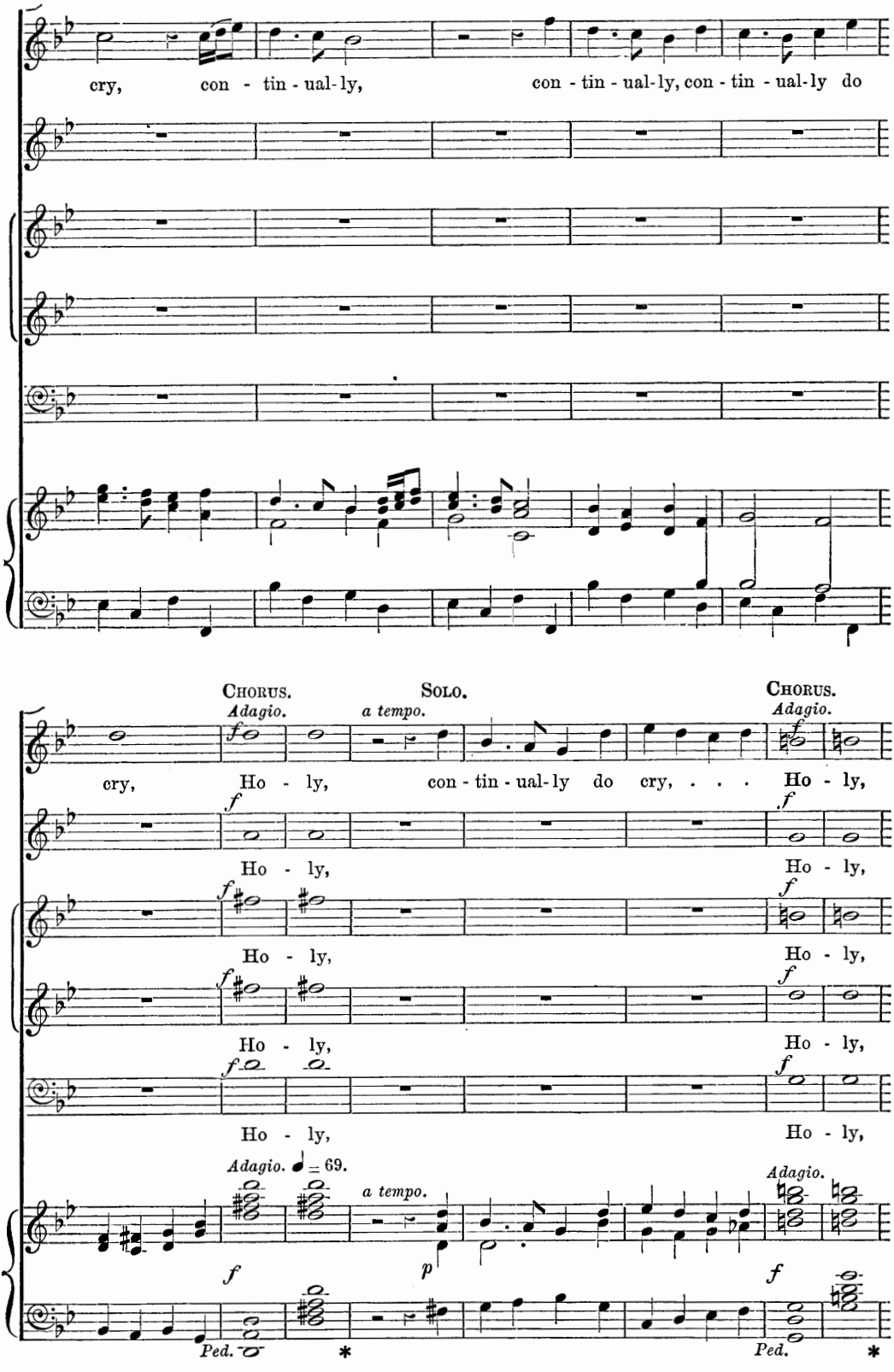
cry, con - tin - ual-ly, con - tin - ual-ly, con - tin - ual-ly do
Chorus.
Adagio.
Solo.
a tempo.
Chorus.
Adagio.
cry, Ho - ly, con - tin - ual-ly do cry, . . . Ho - ly,
Ho - ly,
Ho - ly,
Ho - ly,
Ho - ly,
Ho - ly,
Ho - ly,
Ho - ly,
Adagio. ♩ = 69.
a tempo.
Adagio.
Ped.
*
Ped.
*

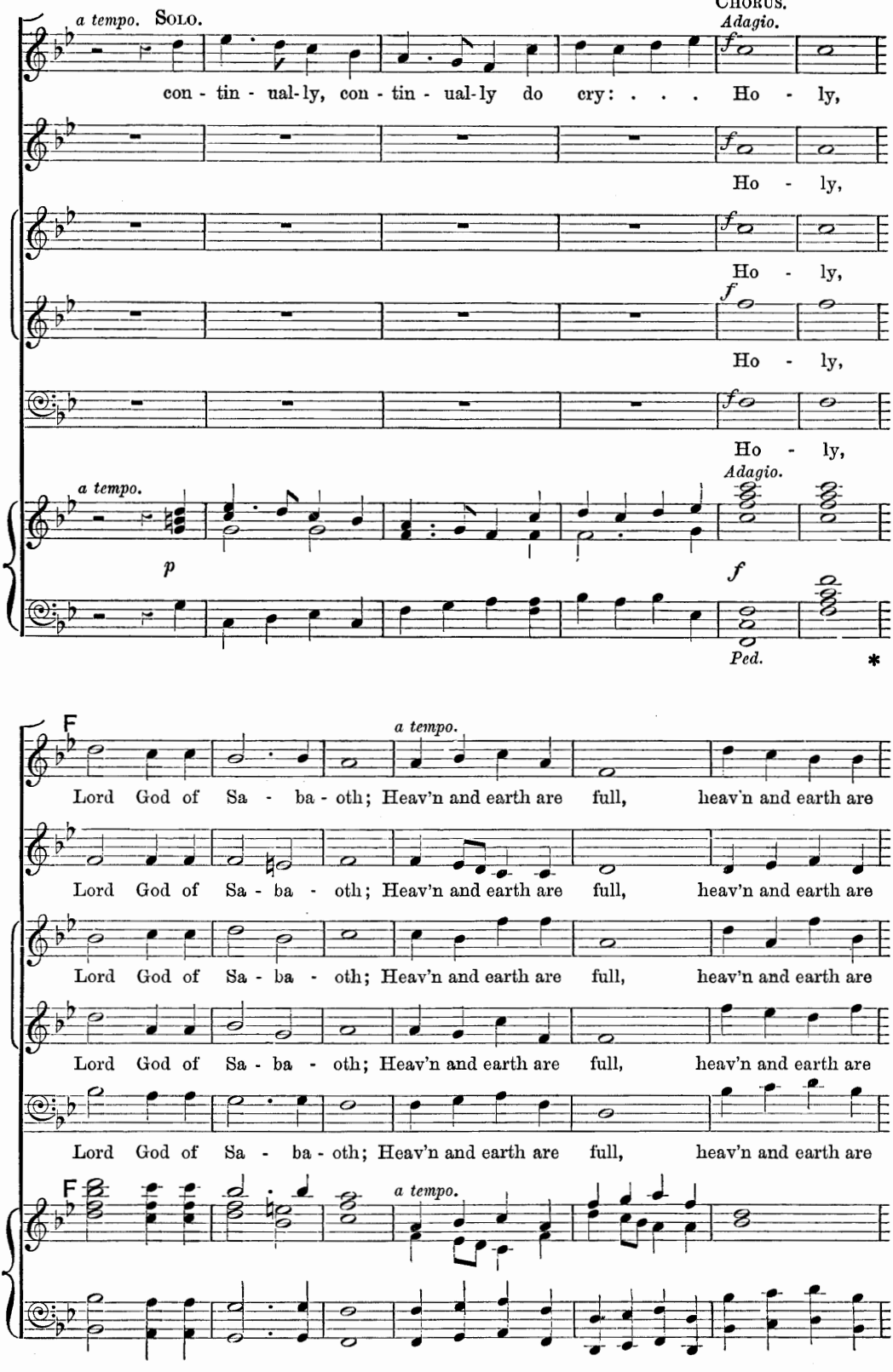
a tempo. SOLO.
CHORUS.
Adagio.
con - tin - ual-ly, con - tin - ual-ly do cry: . . . Ho - ly,
Ho - ly,
Ho - ly,
Ho - ly,
Ho - ly,
a tempo.
Adagio.
p
f
Ped.
*
F
a tempo.
Lord God of Sa - ba - oth; Heav'n and earth are full, heav'n and earth are
Lord God of Sa - ba - oth; Heav'n and earth are full, heav'n and earth are
Lord God of Sa - ba - oth; Heav'n and earth are full, heav'n and earth are
Lord God of Sa - ba - oth; Heav'n and earth are full, heav'n and earth are
Lord God of Sa - ba - oth; Heav'n and earth are full, heav'n and earth are
F
a tempo.

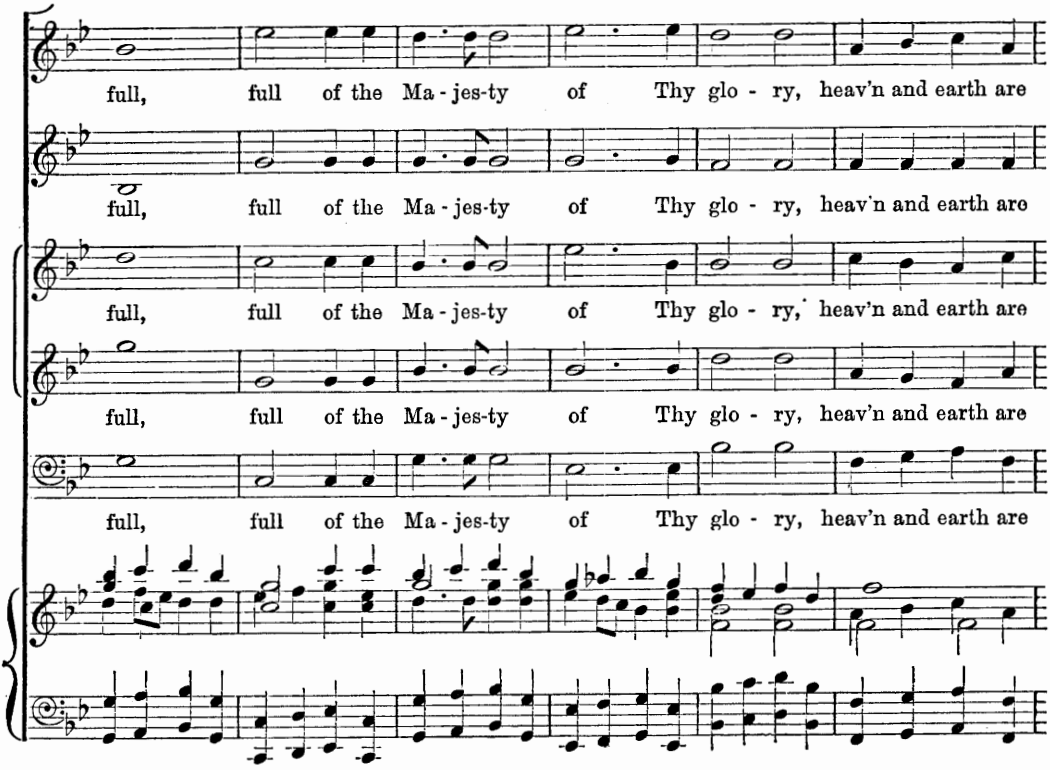
full, full of the Ma - jes-ty of Thy glo - ry, heav'n and earth are
full, full of the Ma - jes-ty of Thy glo - ry, heav'n and earth are
full, full of the Ma - jes-ty of Thy glo - ry, heav'n and earth are
full, full of the Ma - jes-ty of Thy glo - ry, heav'n and earth are
full, full of the Ma - jes-ty of Thy glo - ry, heav'n and earth are

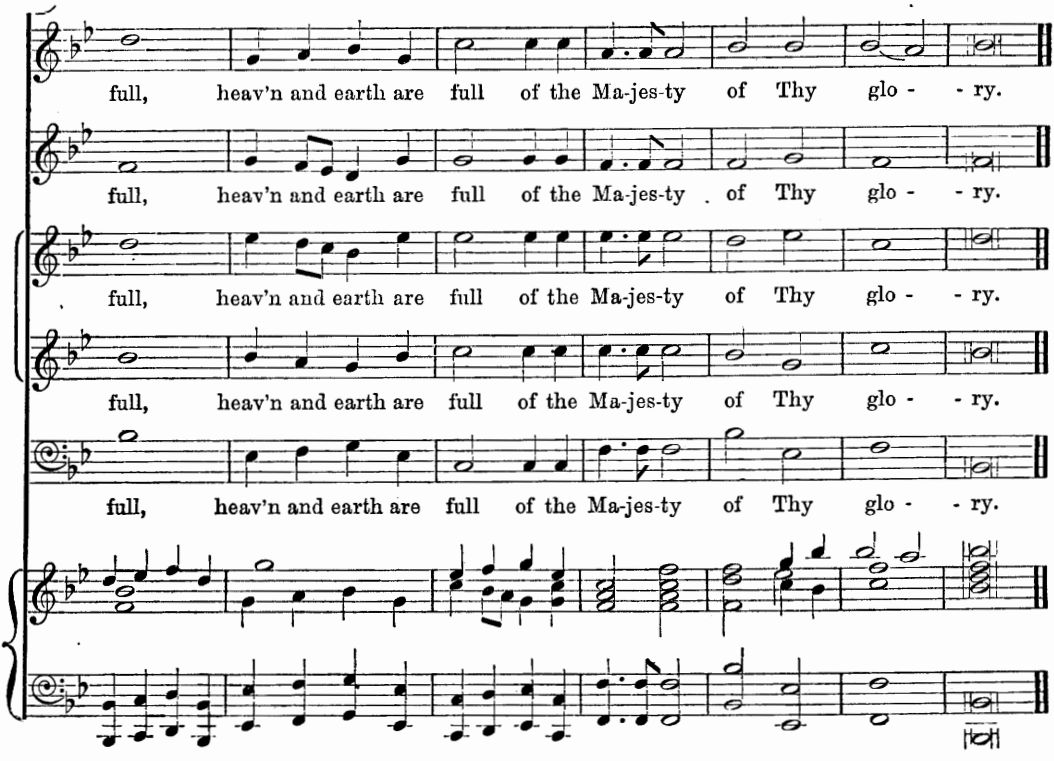
full, heav'n and earth are full of the Ma-jes-ty of Thy glo - - ry.
full, heav'n and earth are full of the Ma-jes-ty of Thy glo - - ry.
full, heav'n and earth are full of the Ma-jes-ty of Thy glo - - ry.
full, heav'n and earth are full of the Ma-jes-ty of Thy glo - - ry.
full, heav'n and earth are full of the Ma-jes-ty of Thy glo - - ry.

No. 3. CHORUS.—"THE GLORIOUS COMPANY OF THE APOSTLES."

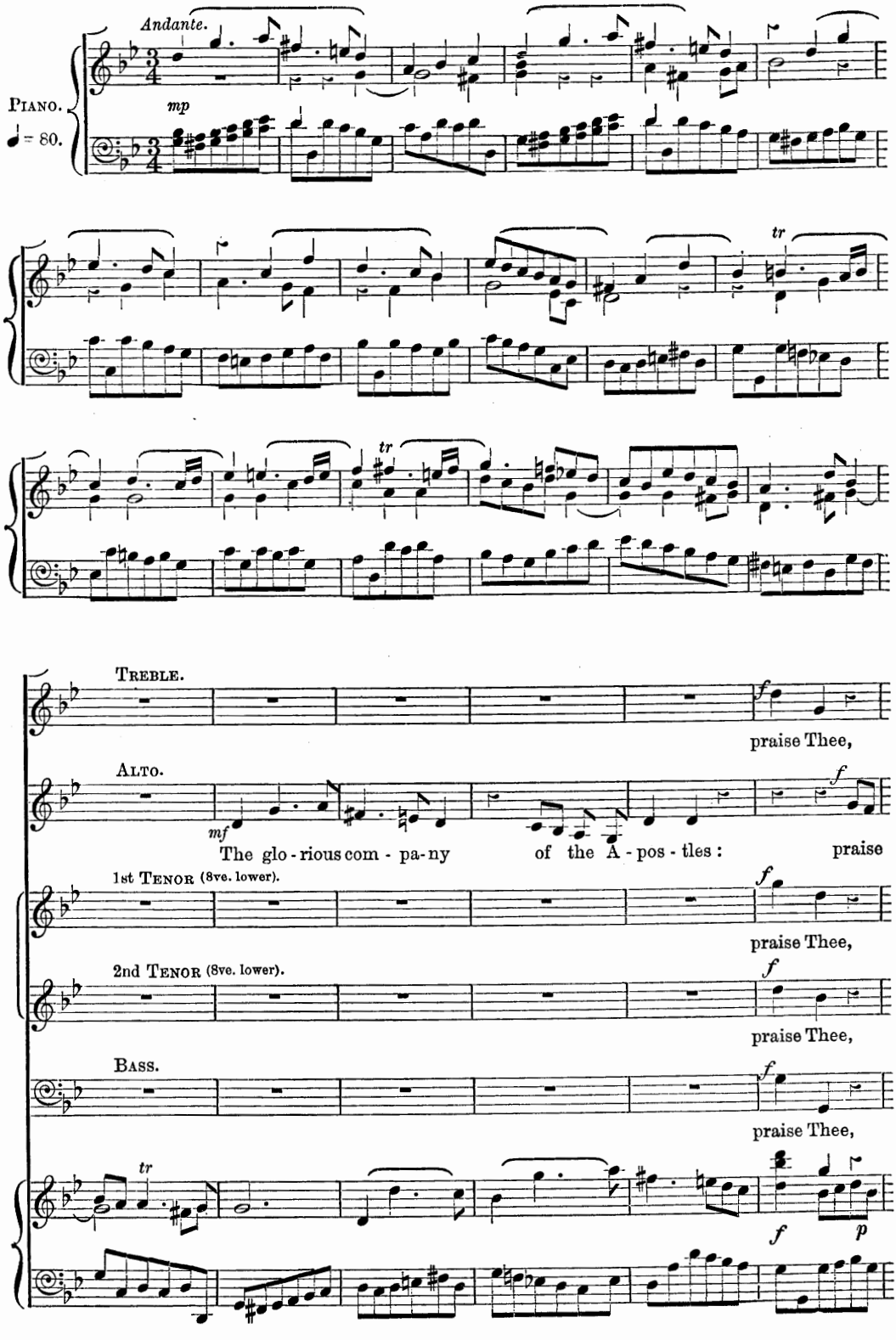

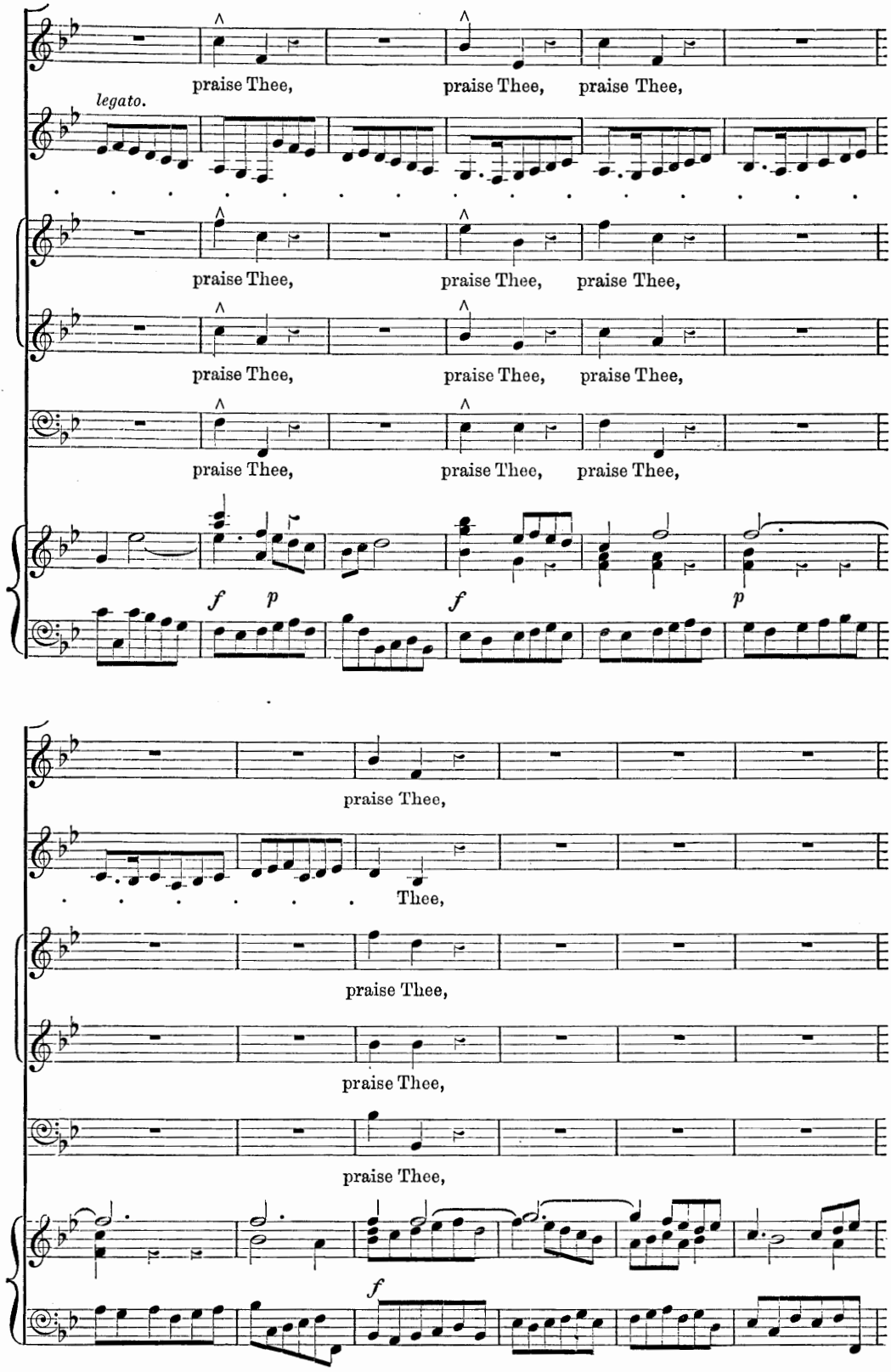
praise Thee, praise Thee, praise Thee,
legato.
praise Thee, praise Thee, praise Thee,
praise Thee, praise Thee, praise Thee,
praise Thee, praise Thee, praise Thee,
f p f p
praise Thee,
Thee,
praise Thee,
praise Thee,
praise Thee,
f

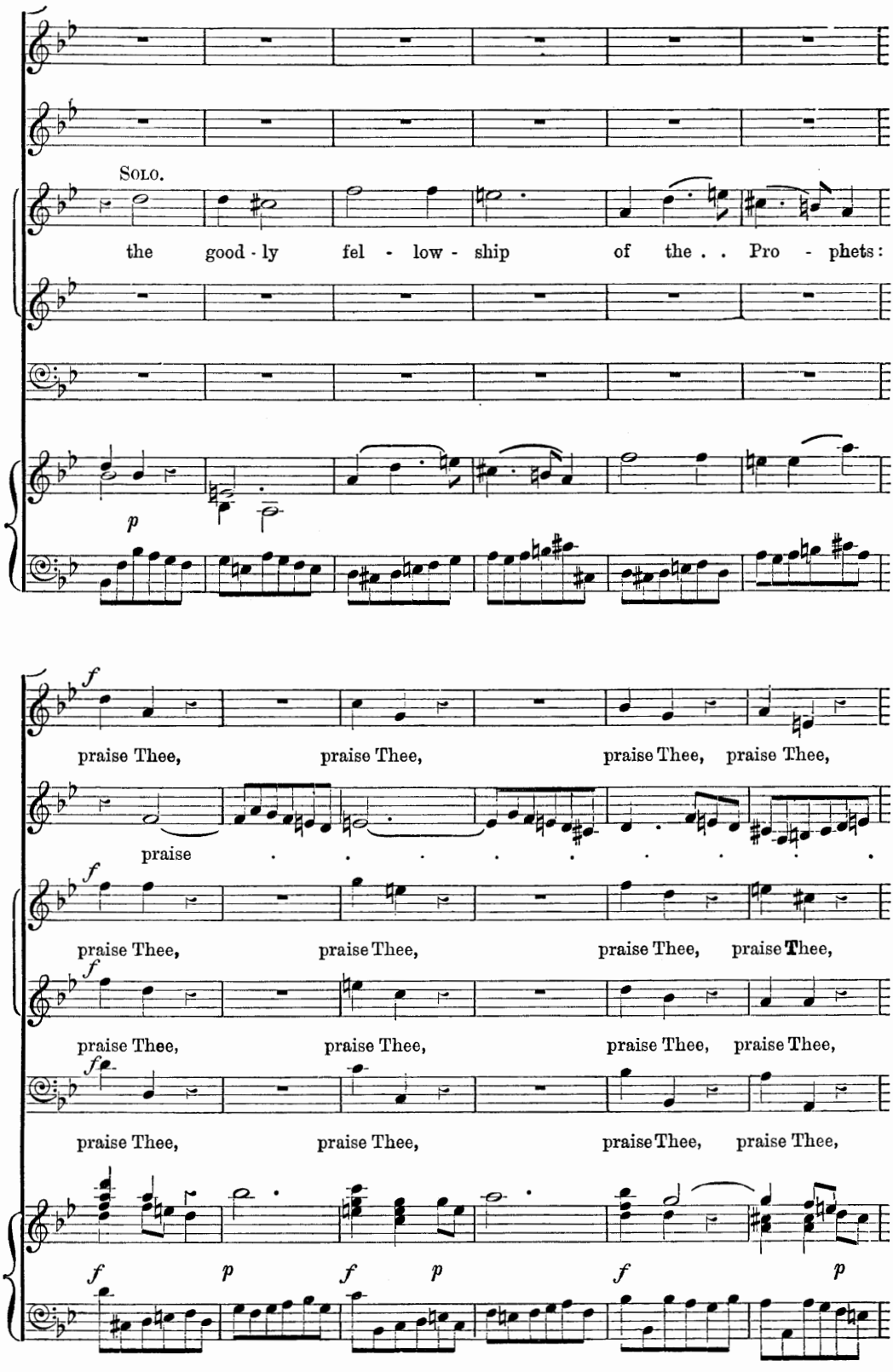
Solo.
the good - ly fel - low - ship of the . . Pro - phets:
p
f
praise Thee, praise Thee, praise Thee, praise Thee,
praise
f
praise Thee, praise Thee, praise Thee, praise Thee,
f
praise Thee, praise Thee, praise Thee, praise Thee,
f
praise Thee, praise Thee, praise Thee, praise Thee,
f p f p f p

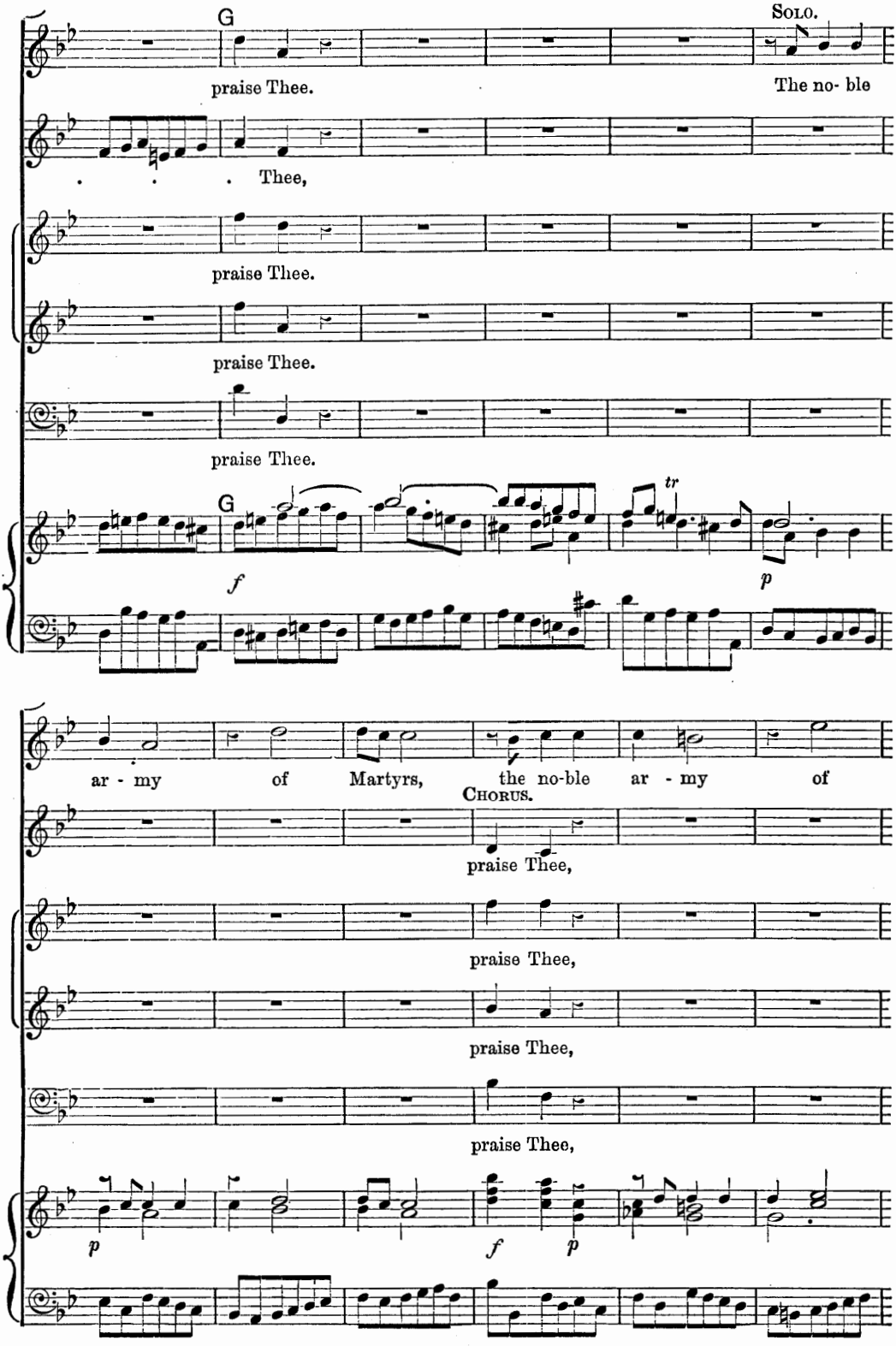
G
Solo.
praise Thee.
The no- ble
Thee,
praise Thee.
praise Thee.
praise Thee.
G
tr
f
p
ar - my of Martyrs, the no-ble ar - my of
Chorus.
praise Thee,
praise Thee,
praise Thee,
praise Thee,
p
f
p

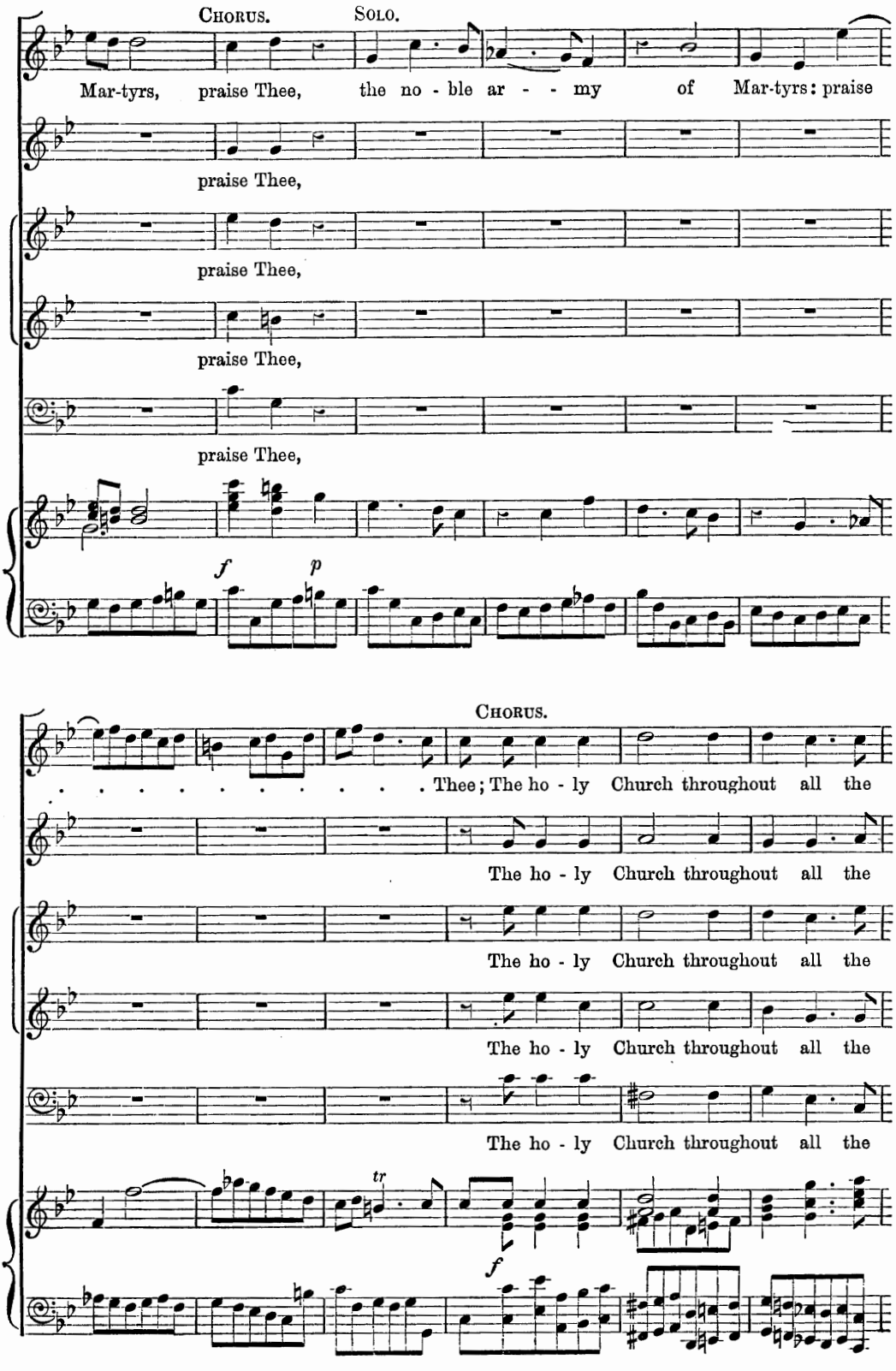
Chorus.
Solo.
Mar-tyrs, praise Thee, the no - ble ar - - my of Mar-tyrs: praise
praise Thee,
praise Thee,
praise Thee,
praise Thee,
f
p
Chorus.
. . . . . Thee; The ho - ly Church throughout all the
The ho - ly Church throughout all the
The ho - ly Church throughout all the
The ho - ly Church throughout all the
The ho - ly Church throughout all the
tr
f

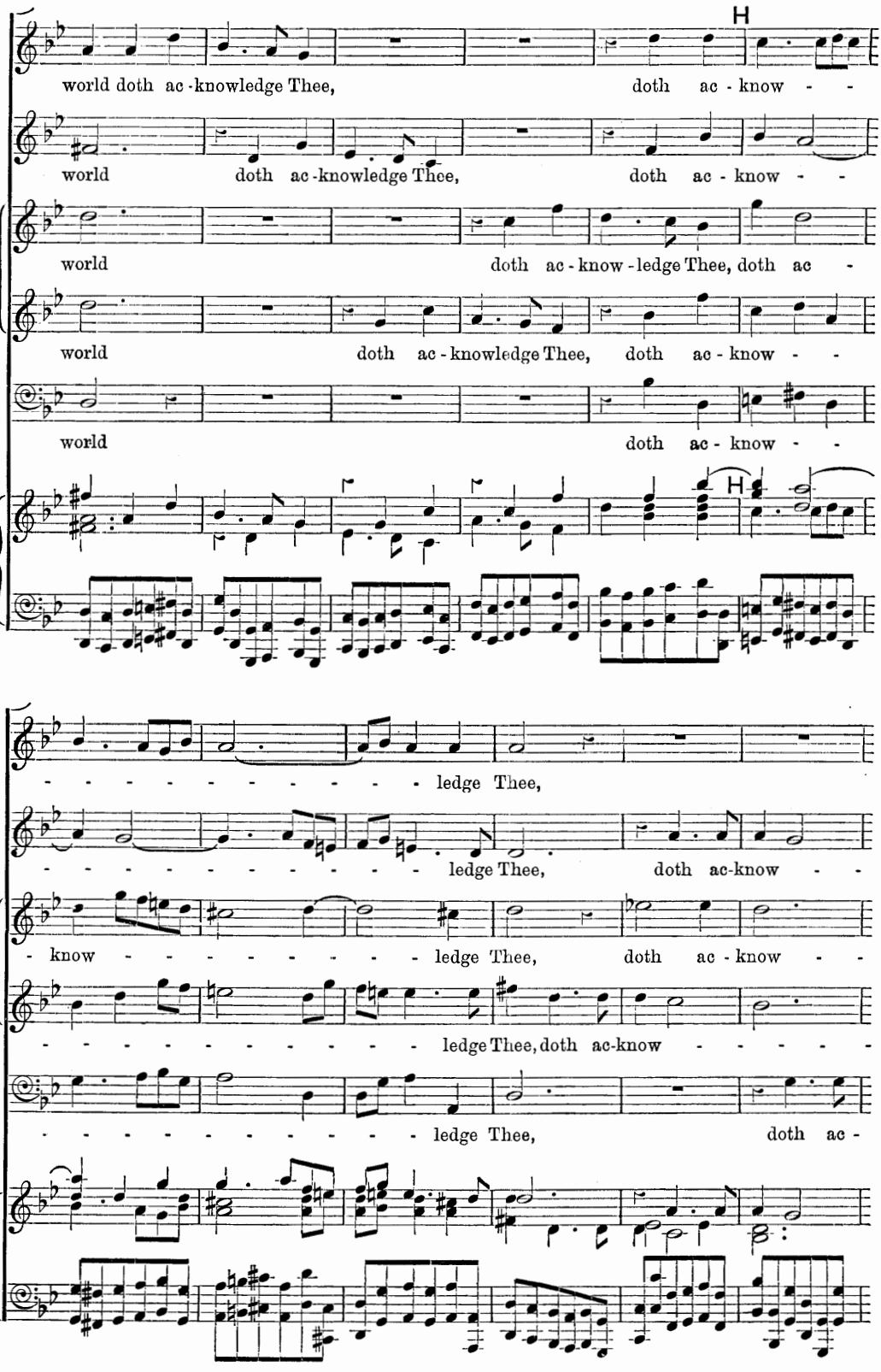
H
world doth ac-knowledge Thee, doth ac-know - -
world doth ac-knowledge Thee, doth ac-know - -
world doth ac-know-ledge Thee, doth ac -
world doth ac-knowledge Thee, doth ac-know - -
world doth ac-know - -
H
- - - - - - - - - - - ledge Thee,
- - - - - - - - - - - ledge Thee, doth ac-know - -
- know - - - - - - - - ledge Thee, doth ac-know - -
- - - - - - - - - - - ledge Thee, doth ac-know - - - - -
- - - - - - - - - - - ledge Thee, doth ac -

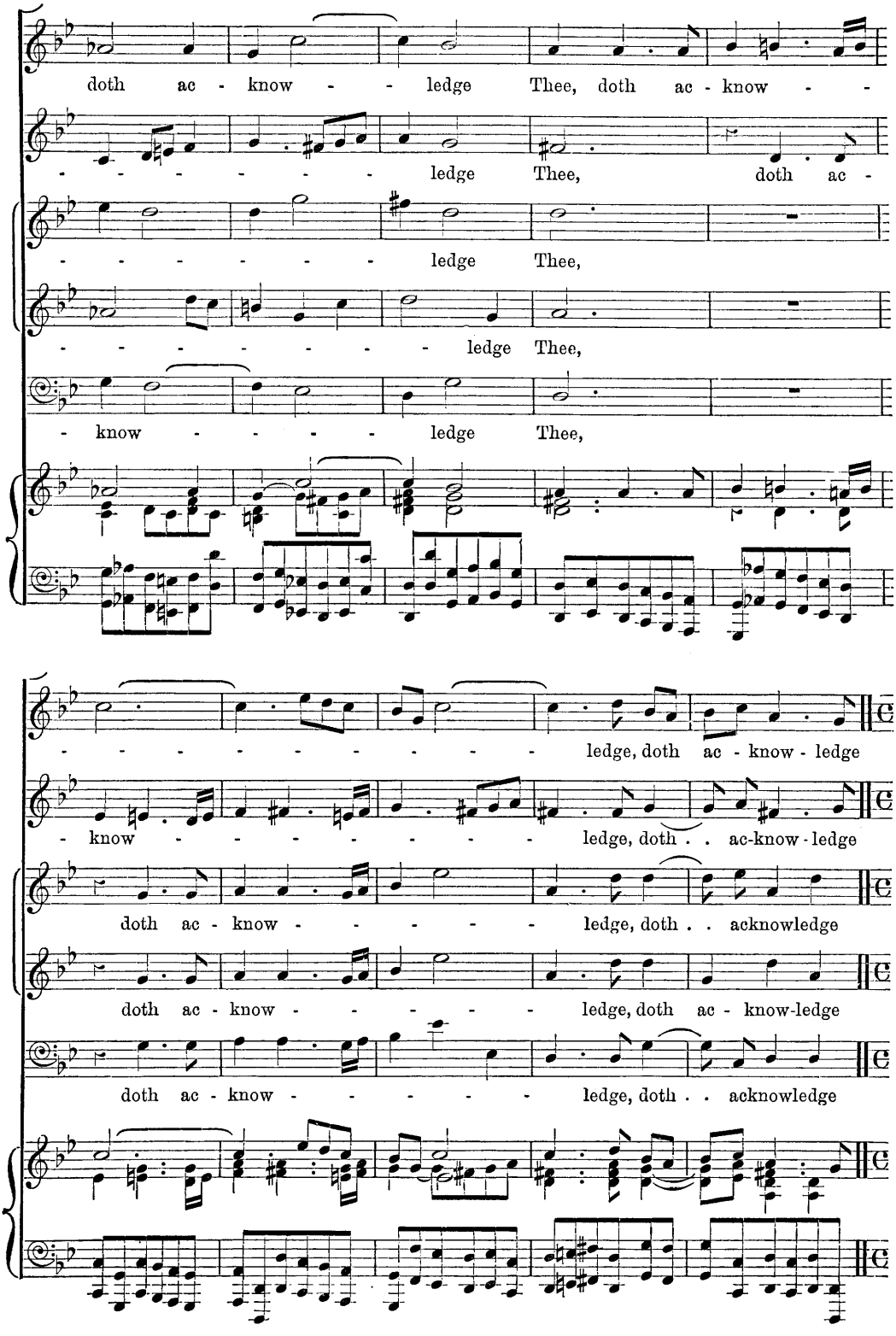
doth ac - know - - ledge Thee, doth ac - know - -
- - - - - - - ledge Thee, doth ac -
- - - - - - - ledge Thee,
- - - - - - - - ledge Thee,
- know - - - - ledge Thee,
- - - - - - - - - ledge, doth ac - know - ledge
- know - - - - - - - ledge, doth . . ac-know - ledge
doth ac - know - - - - - ledge, doth . . acknowledge
doth ac - know - - - - - ledge, doth ac - know-ledge
doth ac - know - - - - - ledge, doth . . acknowledge

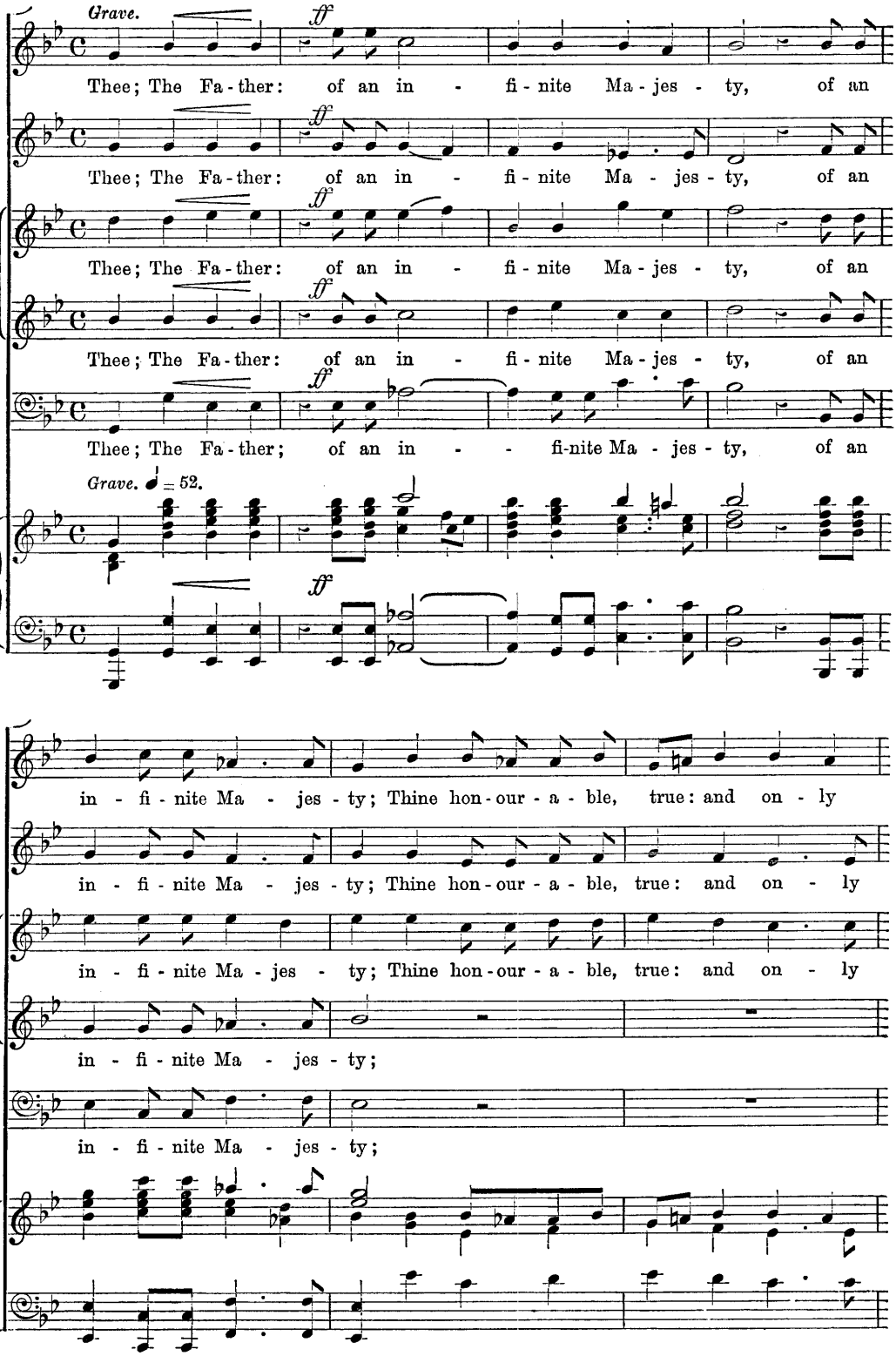
Grave.
ff
Thee; The Fa-ther: of an in - fi-nite Ma-jes-ty, of an
Thee; The Fa-ther: of an in - fi-nite Ma-jes-ty, of an
Thee; The Fa-ther: of an in - fi-nite Ma-jes-ty, of an
Thee; The Fa-ther; of an in - - fi-nite Ma-jes-ty, of an
Grave. ♩ = 52.
ff
in-fi-nite Ma-jes-ty; Thine hon-our-a-ble, true: and on-ly
in-fi-nite Ma-jes-ty; Thine hon-our-a-ble, true: and on-ly
in-fi-nite Ma-jes-ty; Thine hon-our-a-ble, true: and on-ly
in-fi-nite Ma-jes-ty;
in-fi-nite Ma-jes-ty;

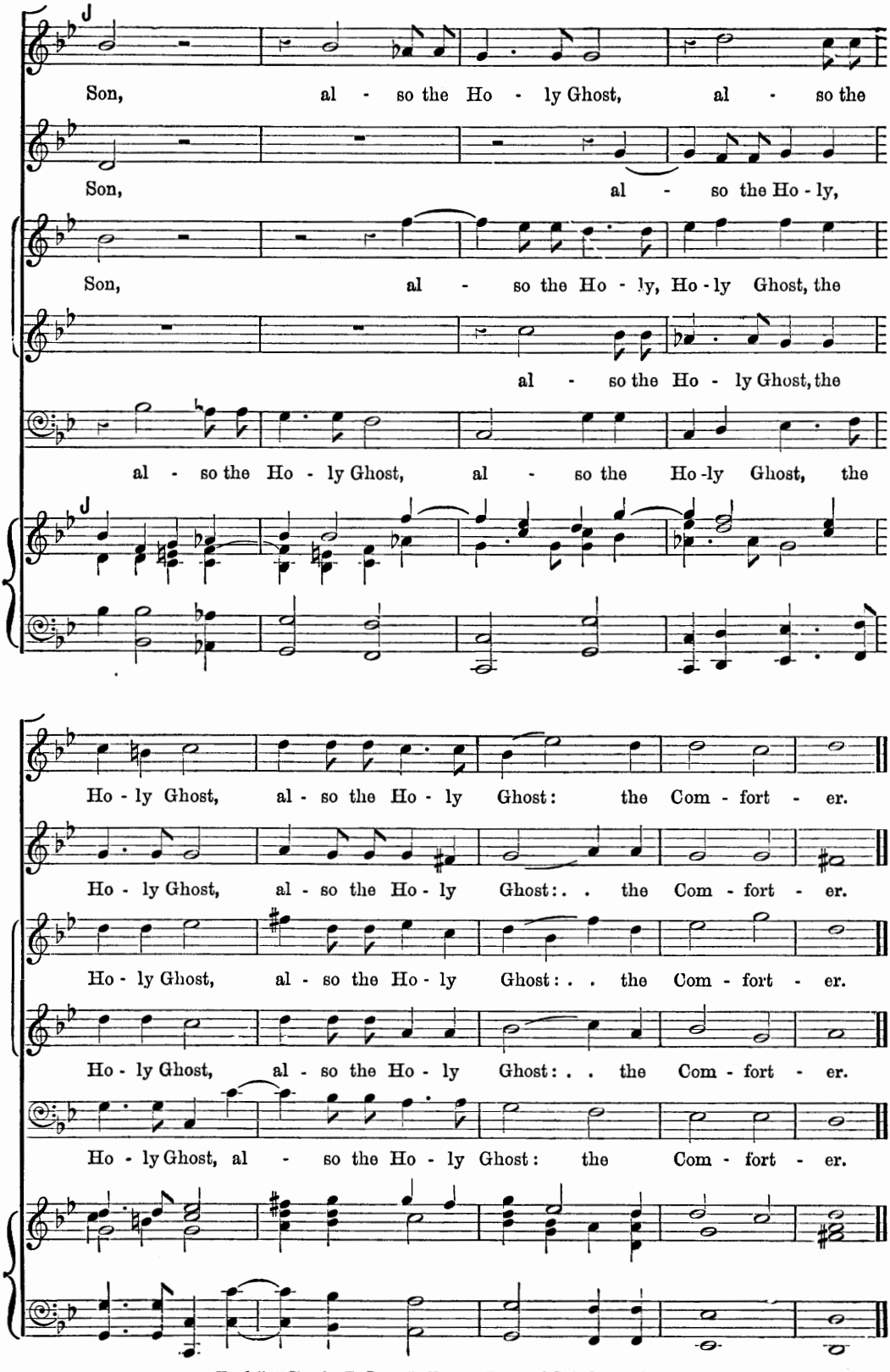
Son, al - so the Ho - ly Ghost, al - so the
Son, al - so the Ho - ly,
Son, al - so the Ho - ly, Ho - ly Ghost, the
al - so the Ho - ly Ghost, the
al - so the Ho - ly Ghost, al - so the Ho - ly Ghost, the
Ho - ly Ghost, al - so the Ho - ly Ghost: the Com - fort - er.
Ho - ly Ghost, al - so the Ho - ly Ghost: . . the Com - fort - er.
Ho - ly Ghost, al - so the Ho - ly Ghost: . . the Com - fort - er.
Ho - ly Ghost, al - so the Ho - ly Ghost: . . the Com - fort - er.
Ho - ly Ghost, al - so the Ho - ly Ghost: the Com - fort - er.

No. 4. CHORUS.—"THOU ART THE KING OF GLORY, O CHRIST."

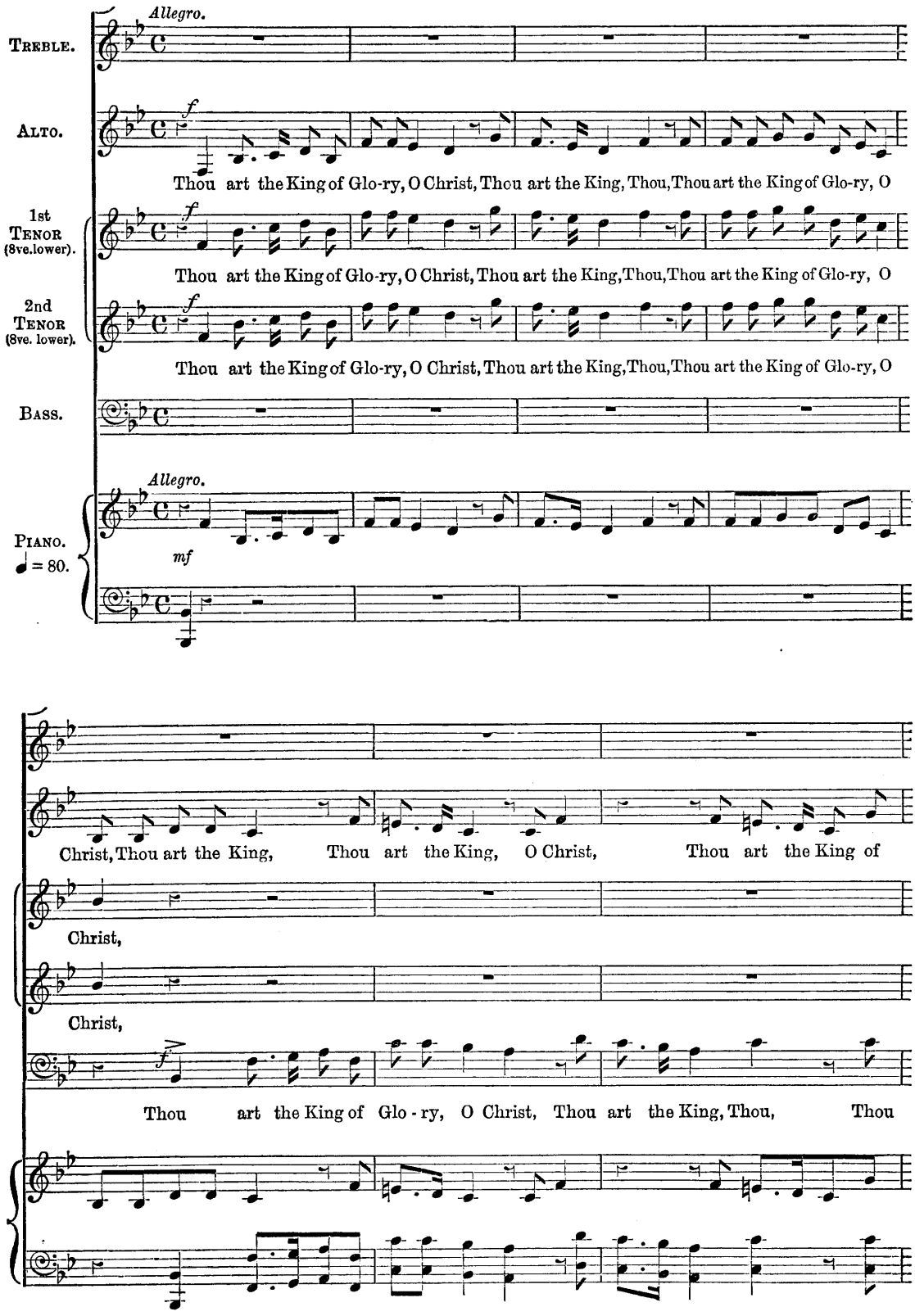

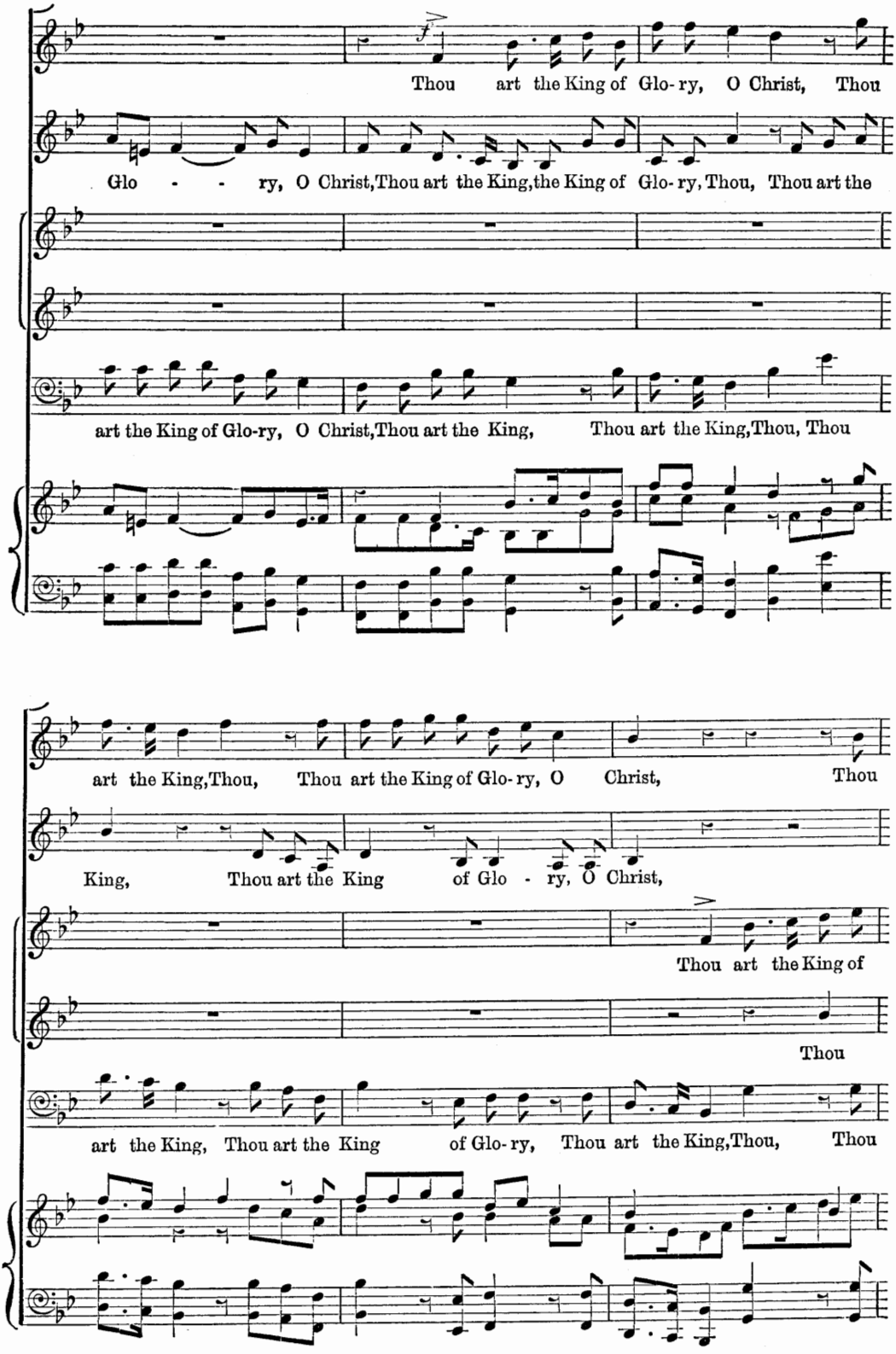
Thou art the King of Glo-ry, O Christ, Thou
Glo - - ry, O Christ, Thou art the King, the King of Glo-ry, Thou, Thou art the
art the King of Glo-ry, O Christ, Thou art the King, Thou art the King, Thou, Thou
art the King, Thou, Thou art the King of Glo-ry, O Christ, Thou
King, Thou art the King of Glo - ry, O Christ,
Thou art the King of
Thou
art the King, Thou art the King of Glo-ry, Thou art the King, Thou, Thou

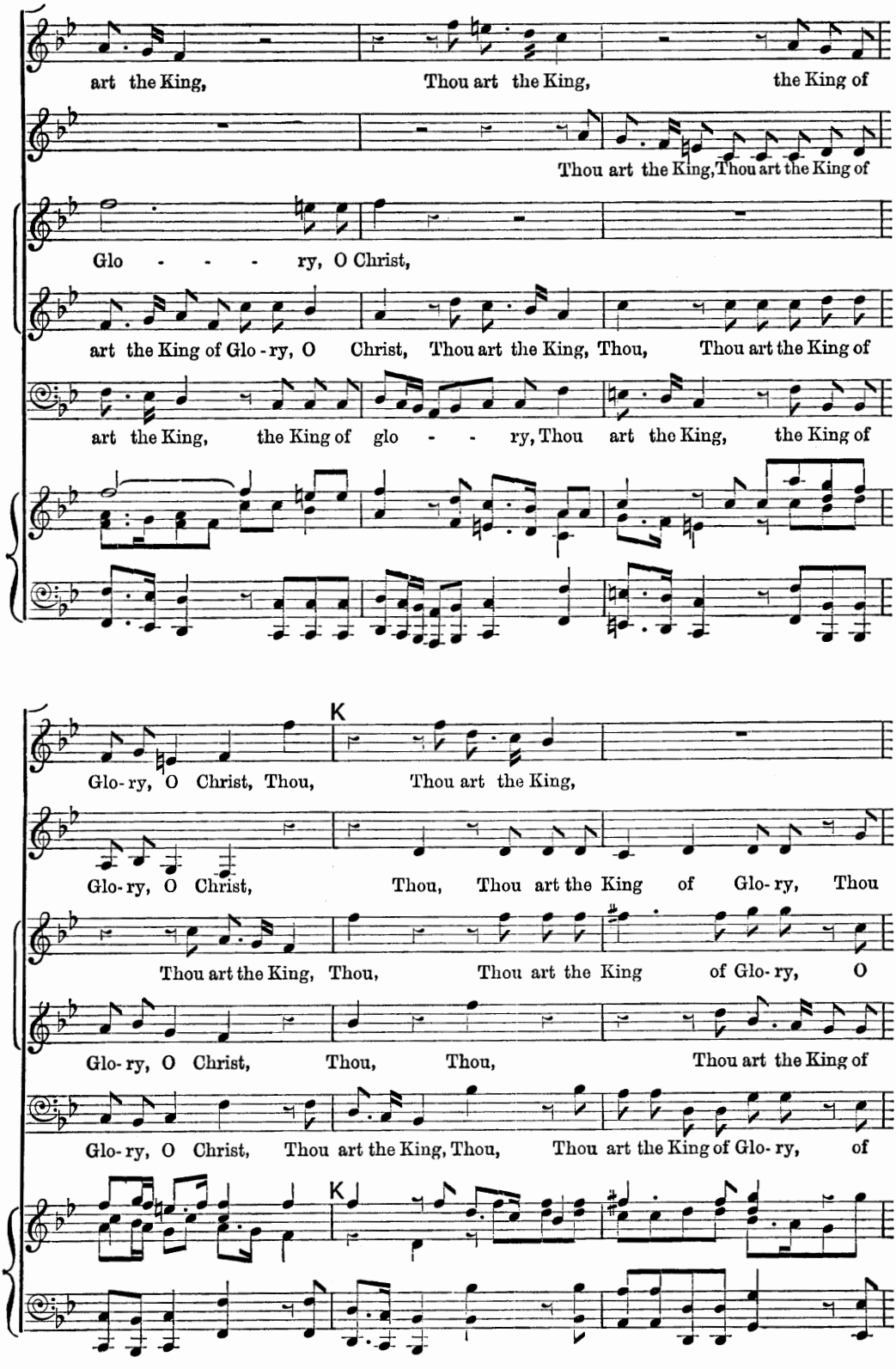
art the King, Thou art the King, the King of
Thou art the King, Thou art the King of
Glo - - - ry, O Christ,
art the King of Glo - ry, O Christ, Thou art the King, Thou, Thou art the King of
art the King, the King of glo - - ry, Thou art the King, the King of
K
Glo - ry, O Christ, Thou, Thou art the King,
Glo - ry, O Christ, Thou, Thou art the King of Glo - ry, Thou
Thou art the King, Thou, Thou art the King of Glo - ry, O
Glo - ry, O Christ, Thou, Thou, Thou art the King of
Glo - ry, O Christ, Thou art the King, Thou, Thou art the King of Glo - ry, of
K

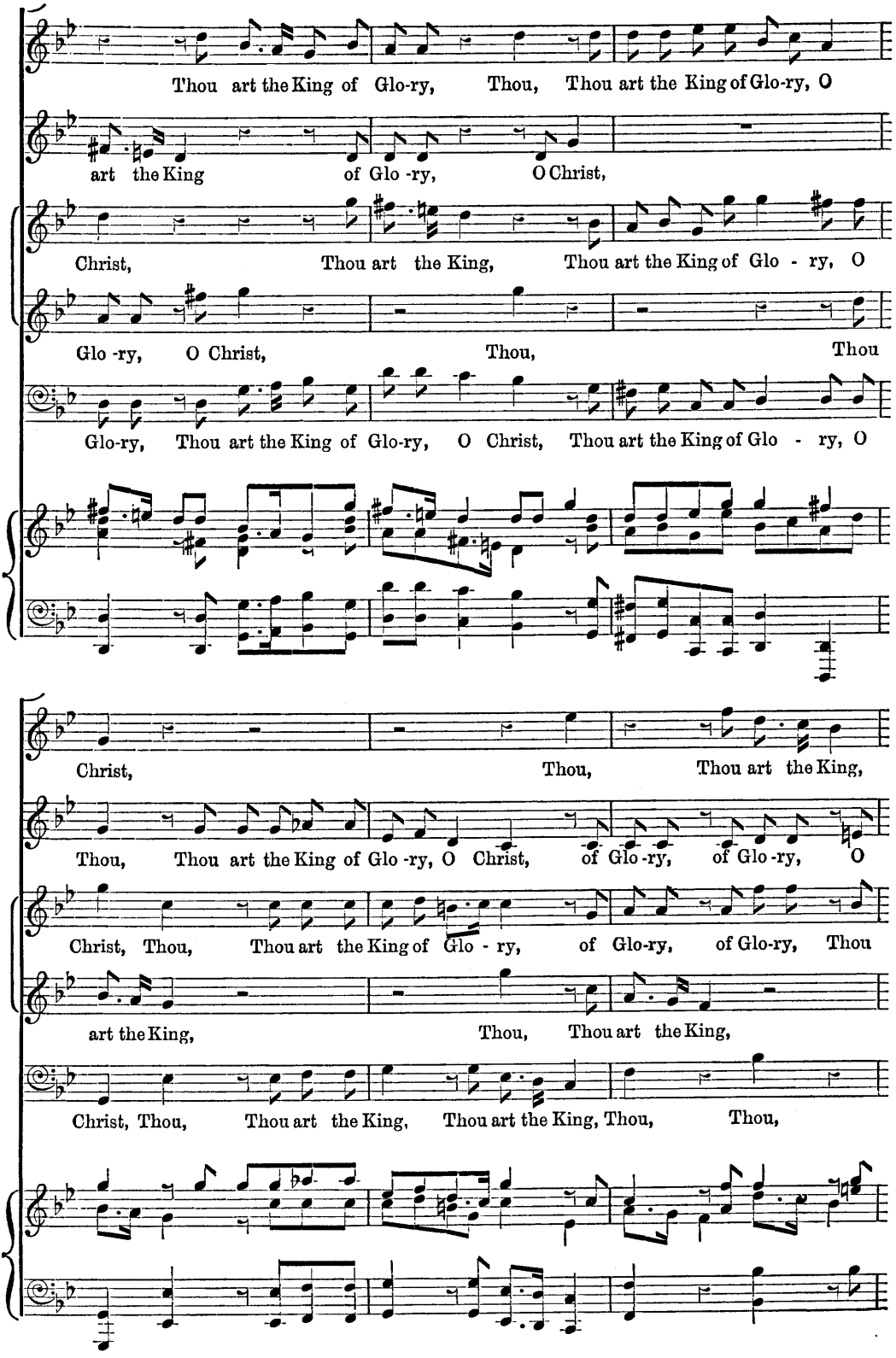
Thou art the King of Glo-ry, Thou, Thou art the King of Glo-ry, O
art the King of Glo -ry, O Christ,
Christ, Thou art the King, Thou art the King of Glo - ry, O
Glo -ry, O Christ, Thou, Thou
Glo-ry, Thou art the King of Glo-ry, O Christ, Thou art the King of Glo - ry, O
Christ, Thou, Thou art the King,
Thou, Thou art the King of Glo -ry, O Christ, of Glo -ry, of Glo -ry, O
Christ, Thou, Thou art the King of Glo - ry, of Glo-ry, of Glo-ry, Thou
art the King, Thou, Thou art the King,
Christ, Thou, Thou art the King, Thou art the King, Thou, Thou,

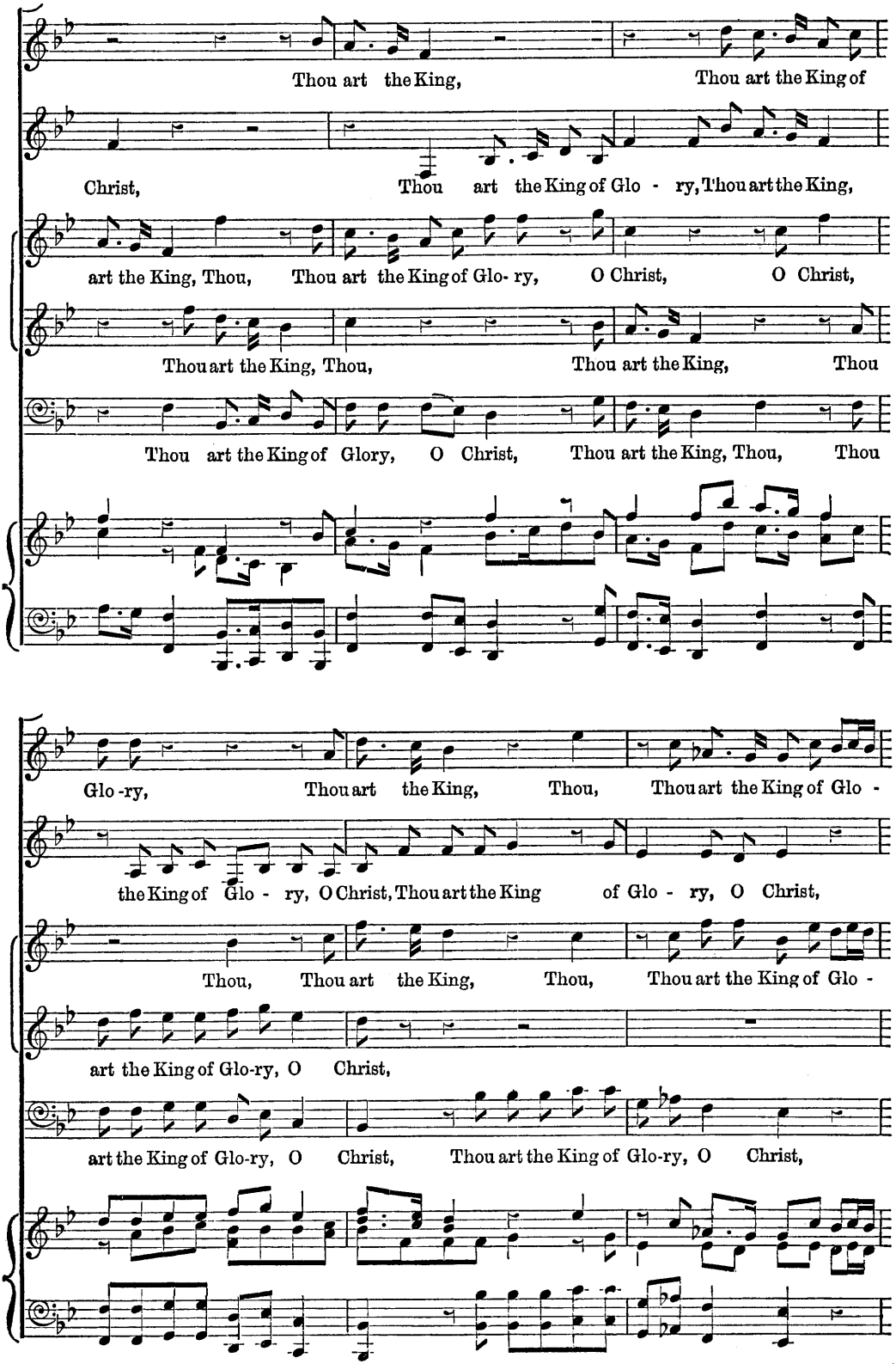
Thou art the King, Thou art the King of
Christ, Thou art the King of Glo - ry, Thou art the King,
art the King, Thou, Thou art the King of Glo- ry, O Christ, O Christ,
Thou art the King, Thou, Thou art the King, Thou
Thou art the King of Glory, O Christ, Thou art the King, Thou, Thou
Glo -ry, Thou art the King, Thou, Thou art the King of Glo -
the King of Glo - ry, O Christ, Thou art the King of Glo - ry, O Christ,
Thou, Thou art the King, Thou, Thou art the King of Glo -
art the King of Glo-ry, O Christ,
art the King of Glo-ry, O Christ, Thou art the King of Glo-ry, O Christ,

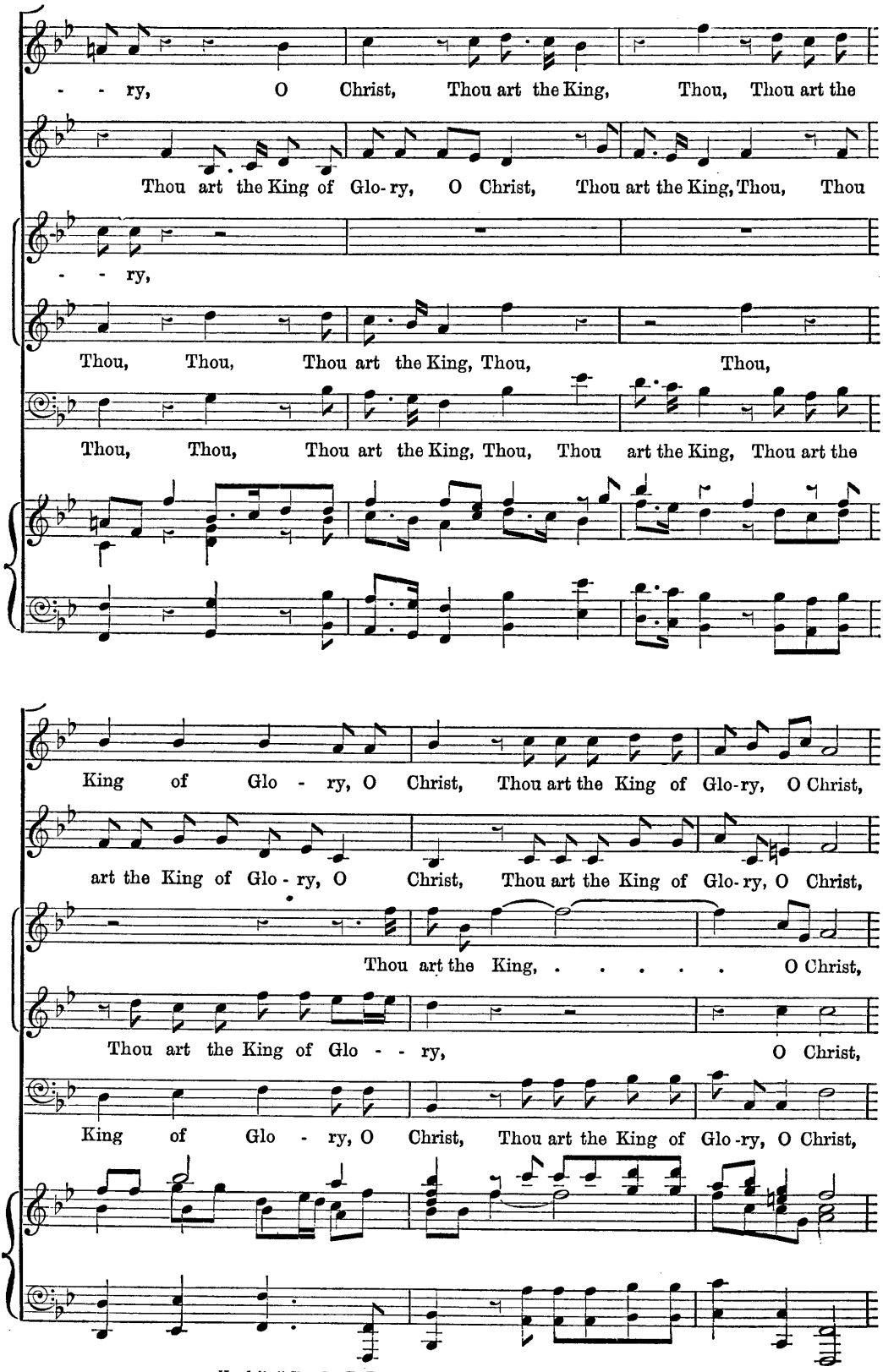
- - ry, O Christ, Thou art the King, Thou, Thou art the
Thou art the King of Glo-ry, O Christ, Thou art the King, Thou, Thou
- - ry,
Thou, Thou, Thou art the King, Thou, Thou,
Thou, Thou, Thou art the King, Thou, Thou art the King, Thou art the
King of Glo - ry, O Christ, Thou art the King of Glo-ry, O Christ,
art the King of Glo - ry, O Christ, Thou art the King of Glo-ry, O Christ,
Thou art the King, ... O Christ,
Thou art the King of Glo - - ry, O Christ,
King of Glo - ry, O Christ, Thou art the King of Glo-ry, O Christ,

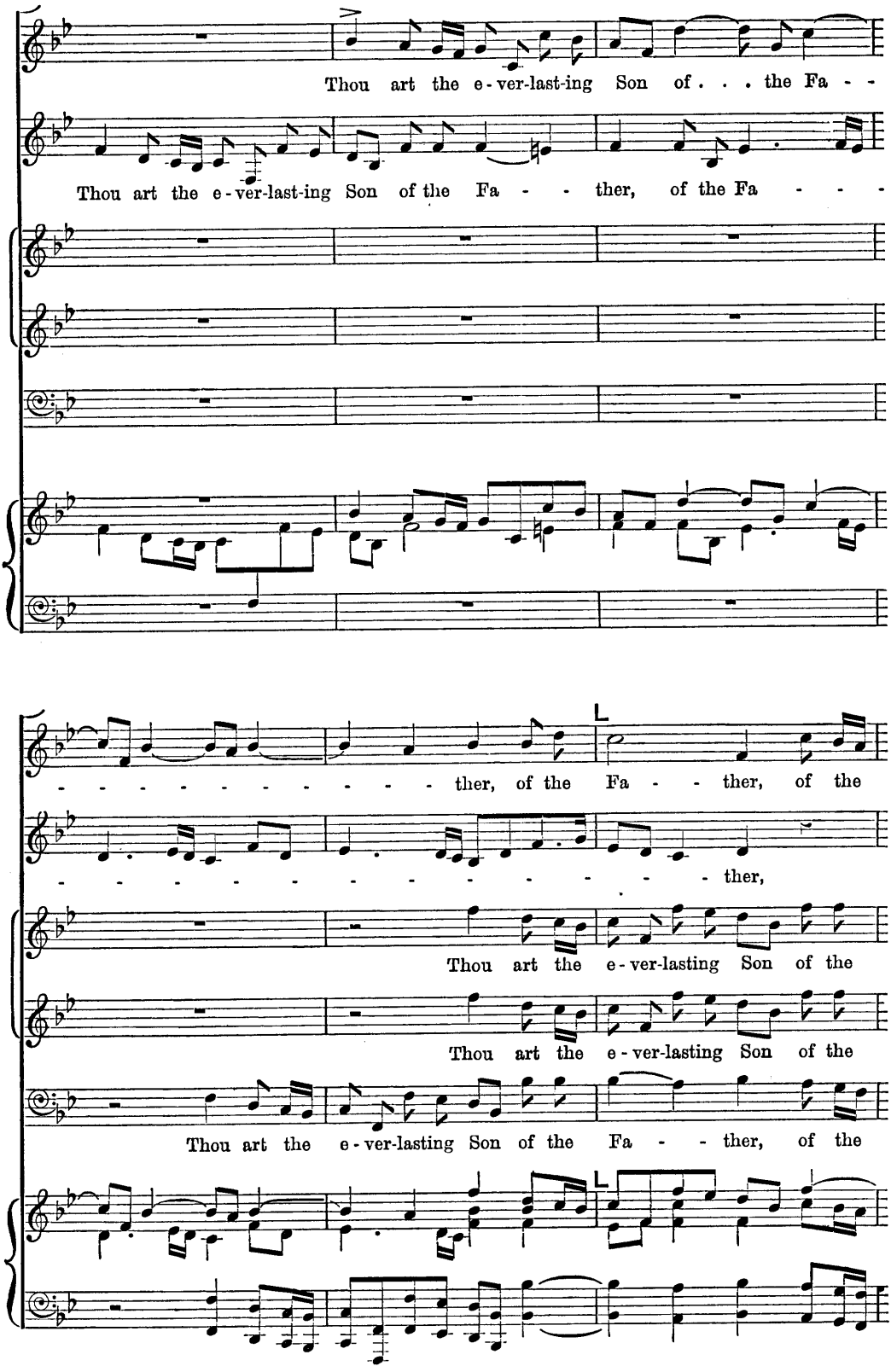
Thou art the e-ver-last-ing Son of . . . the Fa - -
Thou art the e-ver-last-ing Son of the Fa - - ther, of the Fa - - -
- - - - - - - - - - - - ther, of the Fa - - ther, of the
- - - - - - - - - - - - - - - - ther,
Thou art the e-ver-lasting Son of the
Thou art the e-ver-lasting Son of the
Thou art the e-ver-lasting Son of the Fa - - ther, of the

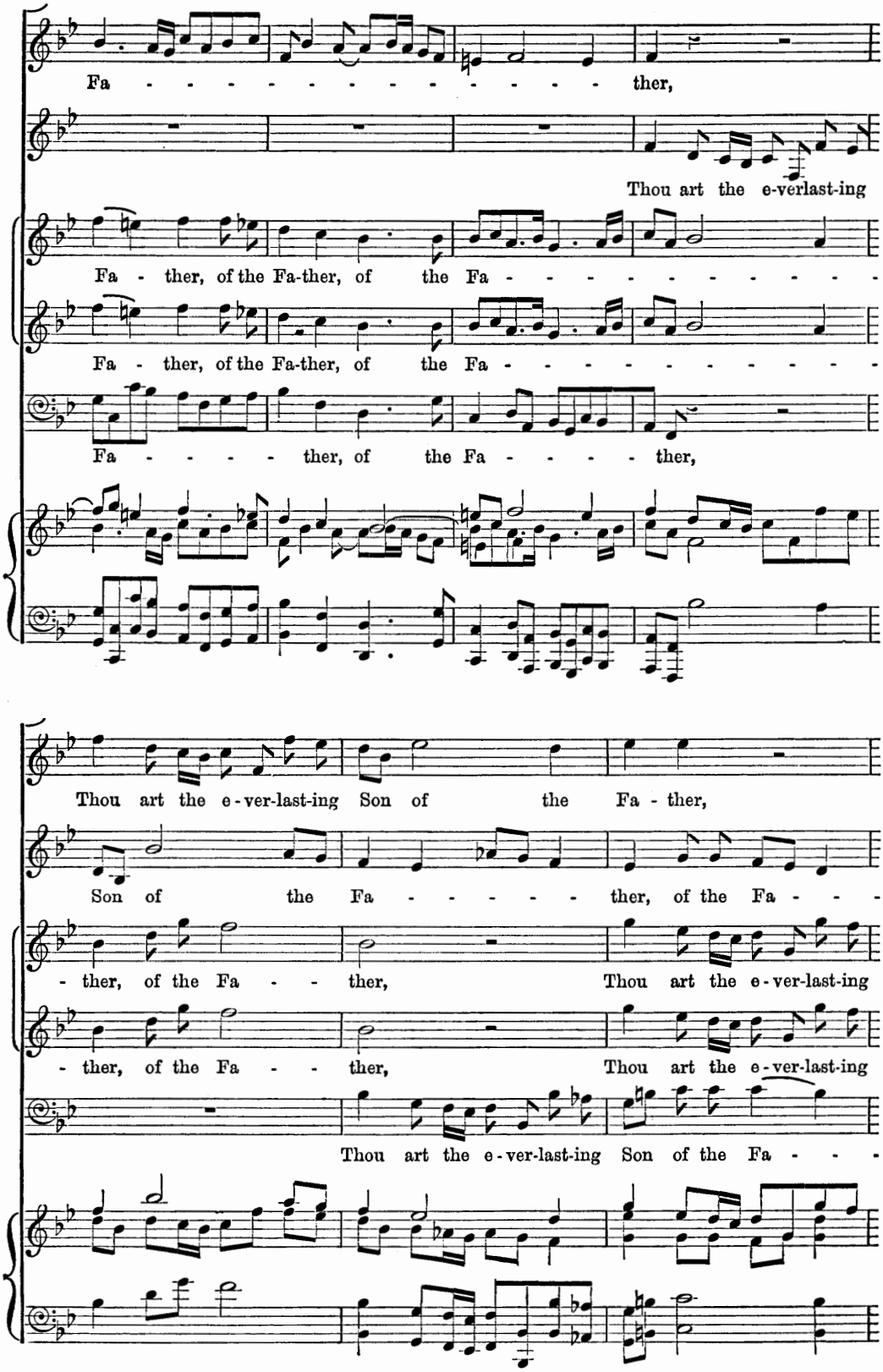
Fa - - - - - - - - - - - - - - - ther,
Thou art the e-verlast-ing
Fa - ther, of the Fa-ther, of the Fa - - - - - - - - - - - -
Fa - ther, of the Fa-ther, of the Fa - - - - - - - - - - - -
Fa - - - - ther, of the Fa - - - - - ther,
Thou art the e-ver-last-ing Son of the Fa - ther,
Son of the Fa - - - - - - ther, of the Fa - - -
- ther, of the Fa - - ther, Thou art the e-ver-last-ing
- ther, of the Fa - - ther, Thou art the e-ver-last-ing
Thou art the e-ver-last-ing Son of the Fa - - -

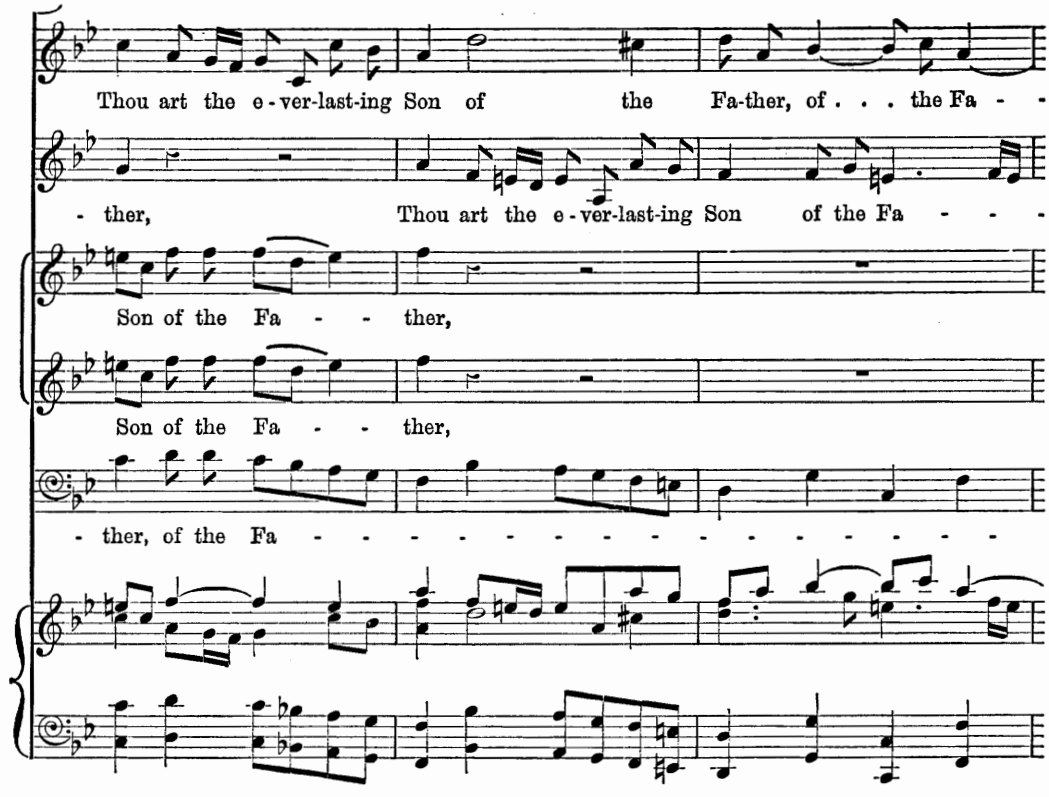
Thou art the e - ver-last-ing Son of the Fa-ther, of . . . the Fa - -
- ther, Thou art the e - ver-last-ing Son of the Fa - - -
Son of the Fa - - ther,
Son of the Fa - - ther,
- ther, of the Fa - - - - - - - - - - - - - - - - -

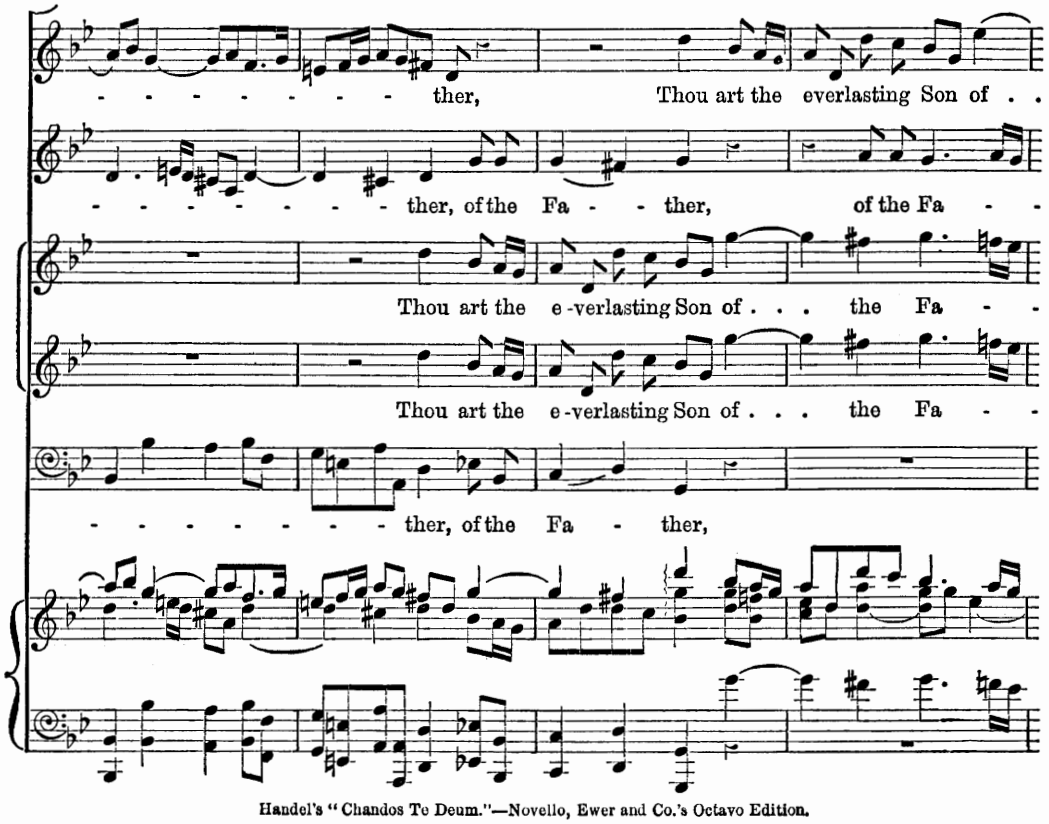
- - - - - - - - - ther, Thou art the everlasting Son of . .
- - - - - - - - - ther, of the Fa - - ther, of the Fa - -
Thou art the e - verlasting Son of . . . the Fa - -
Thou art the e - verlasting Son of . . . the Fa - -
- - - - - - - - - ther, of the Fa - ther,

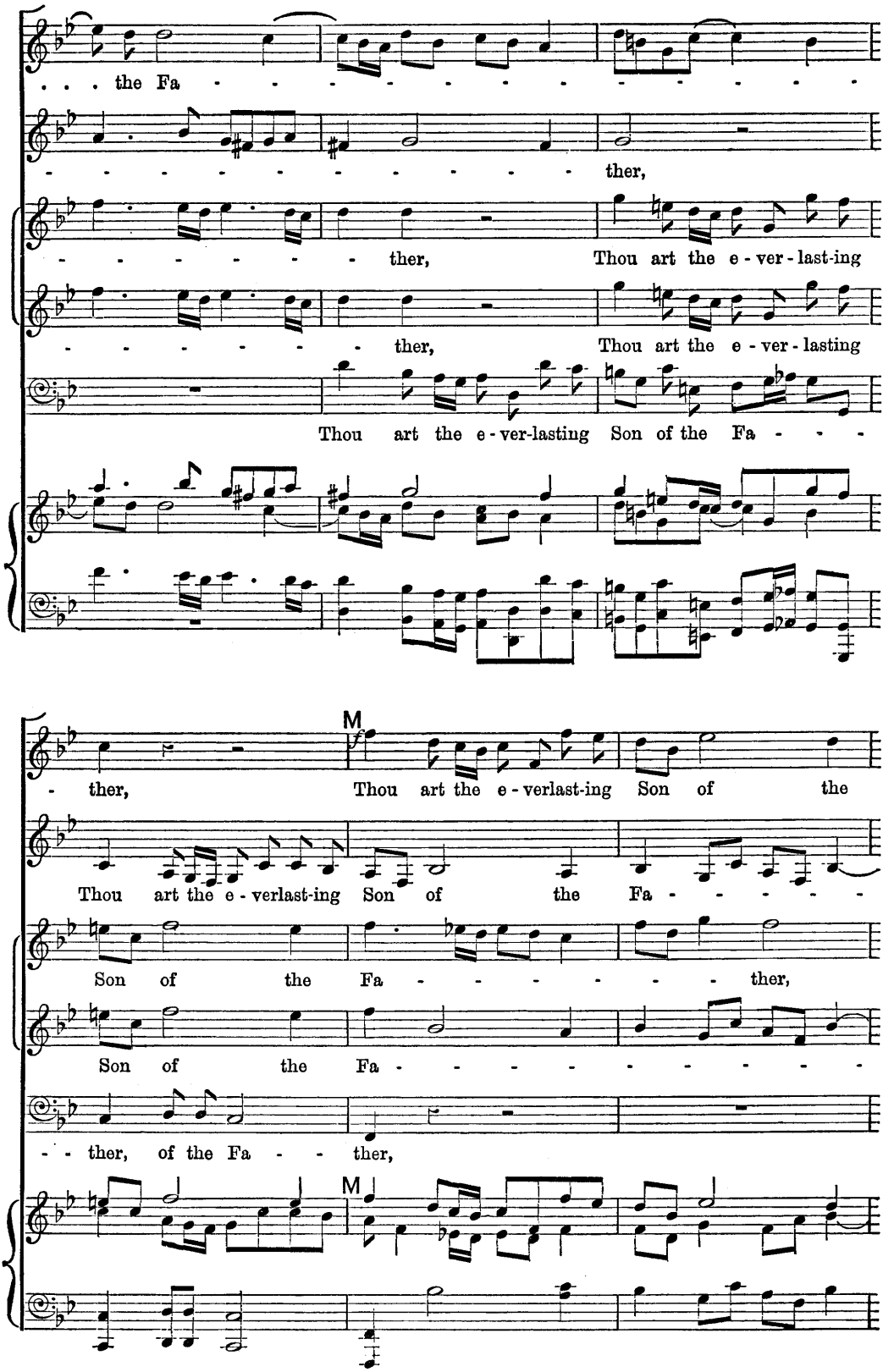
. . . the Fa - - - - - - - - - - - - - - - - - -
ther,
- - - - - - - - ther, Thou art the e - ver - last-ing
- - - - - - - - ther, Thou art the e - ver - lasting
Thou art the e - ver-lasting Son of the Fa - - - -
M
- ther, Thou art the e - verlast-ing Son of the
Thou art the e - verlast-ing Son of the Fa - - - - - - -
Son of the Fa - - - - - - - ther,
Son of the Fa - - - - - - - - - - - -
- - ther, of the Fa - - ther,
M

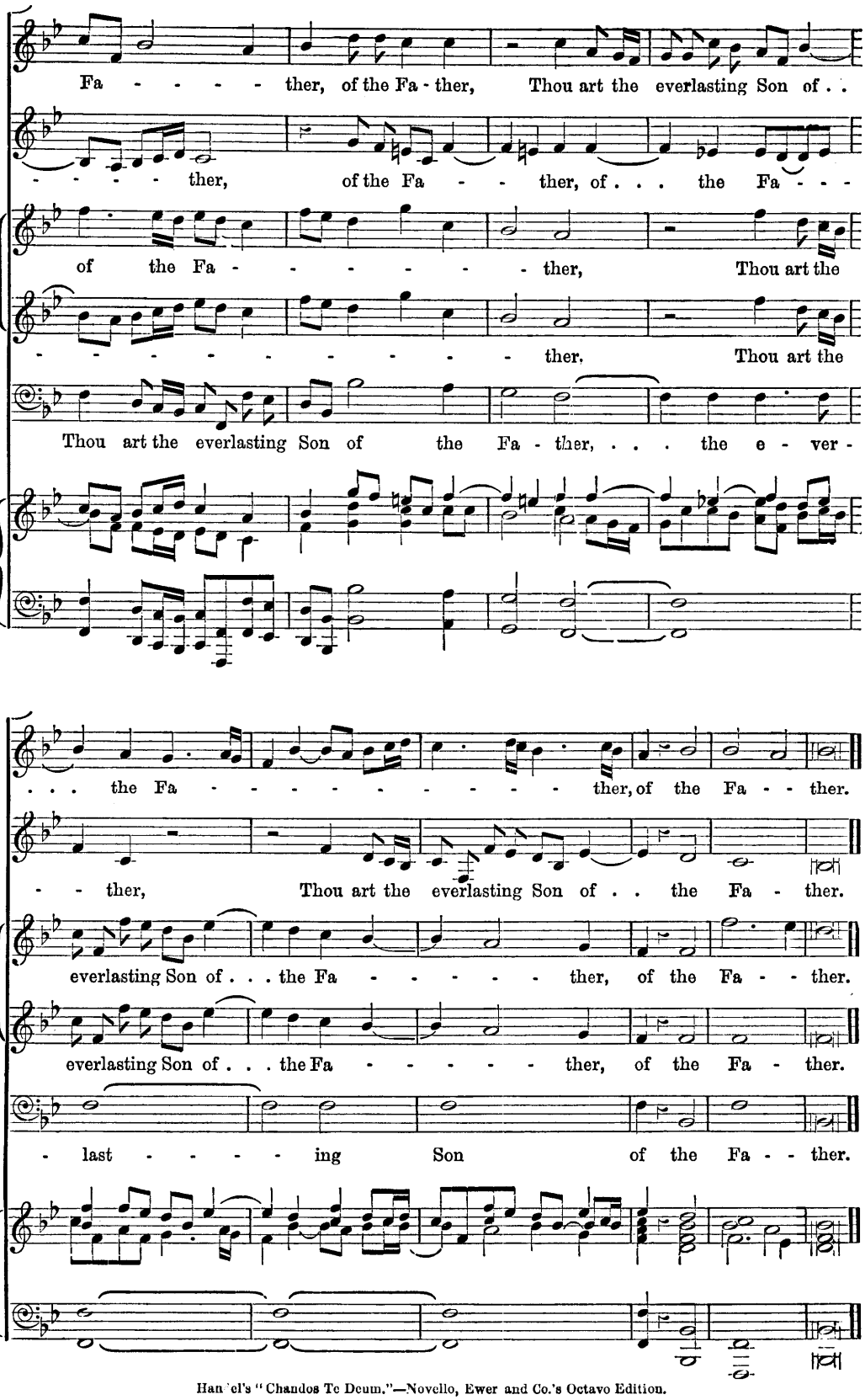
Fa - - - - - ther, of the Fa - ther, Thou art the everlasting Son of . .
- - - - - ther, of the Fa - - ther, of . . . the Fa - - -
of the Fa - - - - - - - ther, Thou art the
- - - - - - - - - - - - ther, Thou art the
Thou art the everlasting Son of the Fa - ther, . . . the e - ver -
. . . the Fa - - - - - - - - - - - ther, of the Fa - - ther.
- - ther, Thou art the everlasting Son of . . the Fa - ther.
everlasting Son of . . . the Fa - - - - - - ther, of the Fa - - ther.
everlasting Son of . . . the Fa - - - - - - ther, of the Fa - ther.
- last - - - - - ing Son of the Fa - - ther.

No. 5. SOLO.—"WHEN THOU TOOKEST UPON THEE."

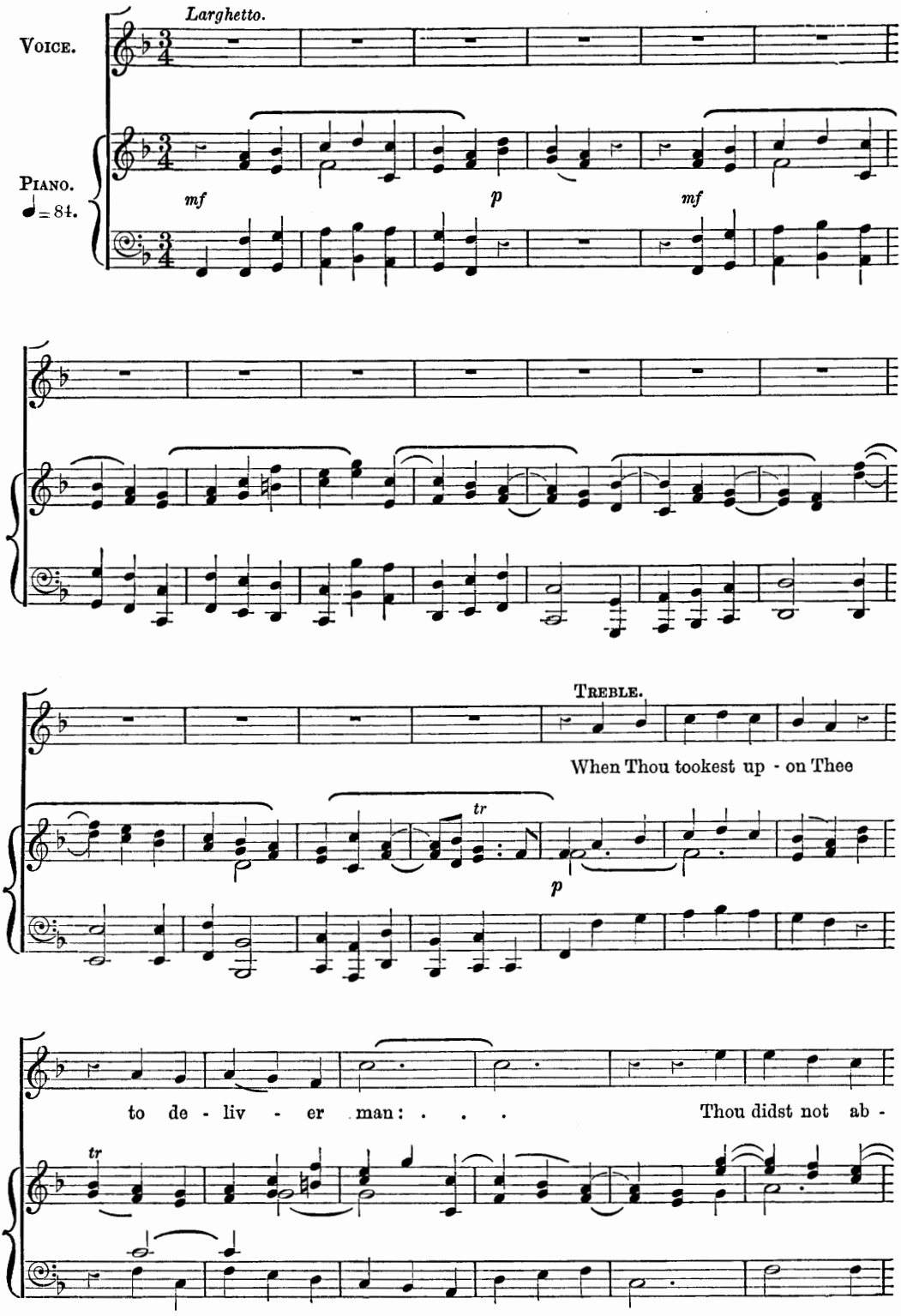

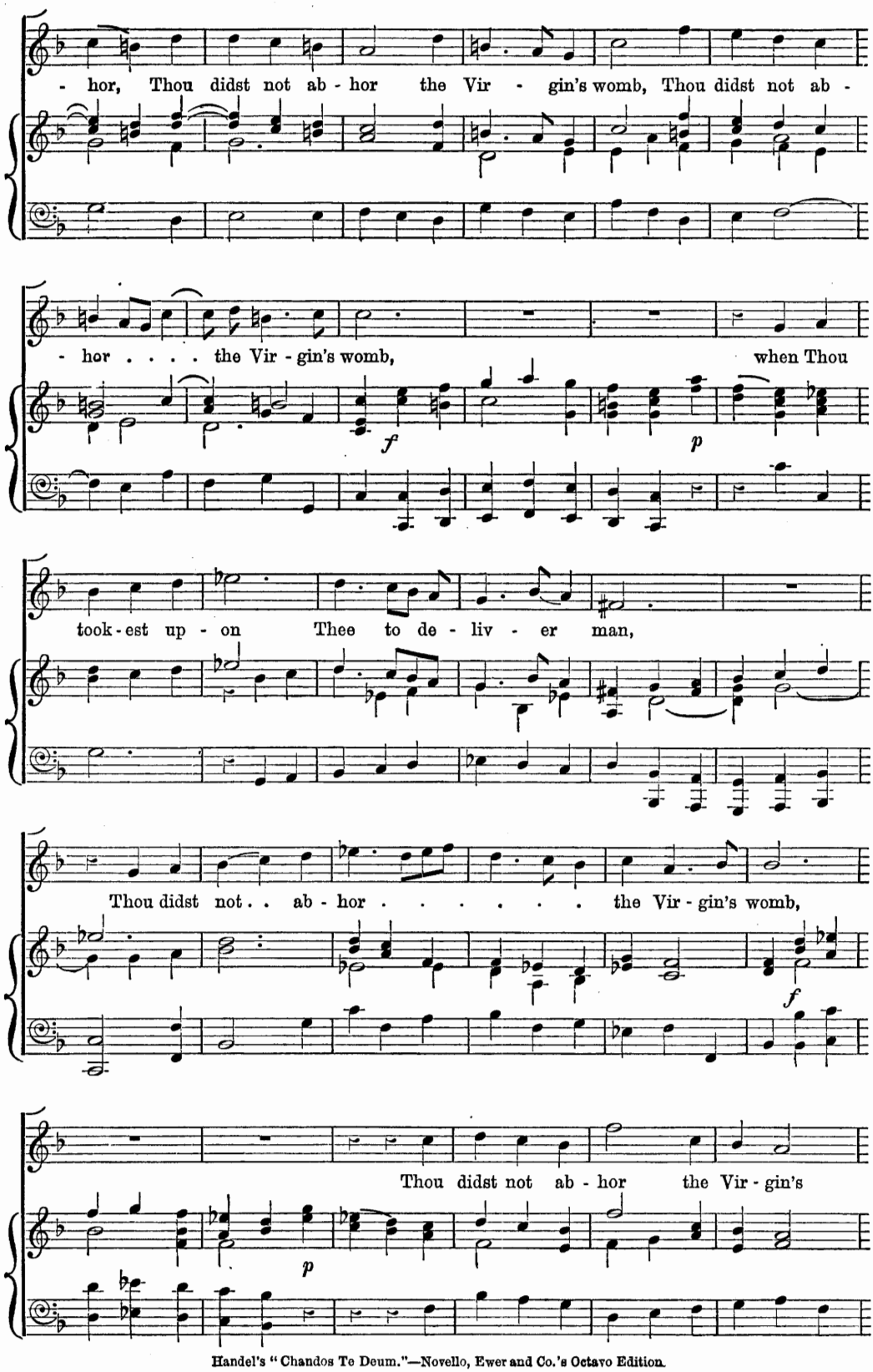
- hor, Thou didst not ab - hor the Vir - gin's womb, Thou didst not ab -
- hor . . . . the Vir - gin's womb, when Thou
f
p
took - est up - on Thee to de - liv - er man,
Thou didst not . . ab - hor . . . . . the Vir - gin's womb,
f
Thou didst not ab - hor the Vir - gin's
p

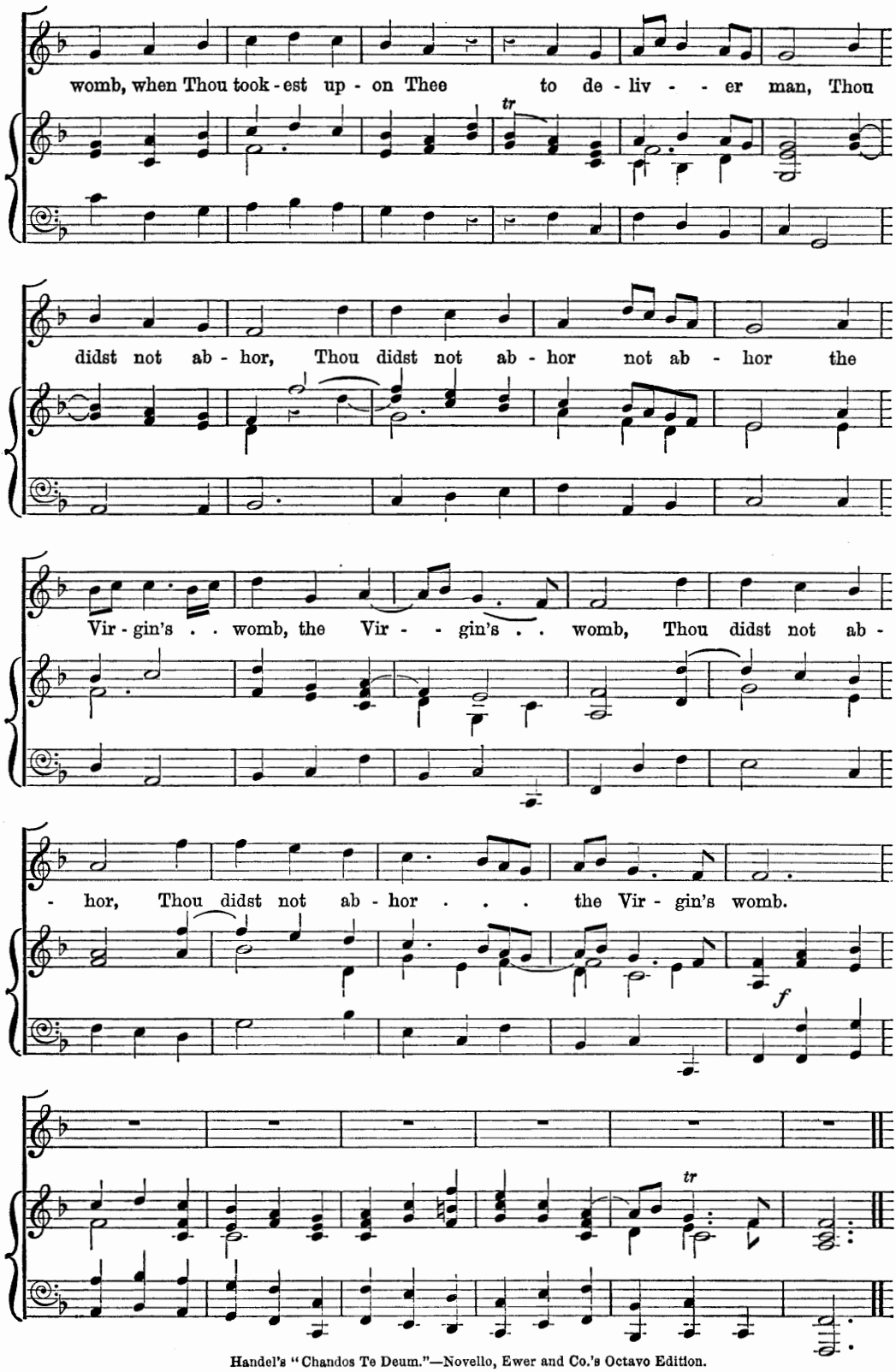
womb, when Thou took-est up-on Thee to de-liv--er man, Thou
tr
didst not ab-hor, Thou didst not ab-hor not ab-hor the
Vir-gin's . . womb, the Vir--gin's . . womb, Thou didst not ab-
-hor, Thou didst not ab-hor . . . the Vir-gin's womb.
f
tr

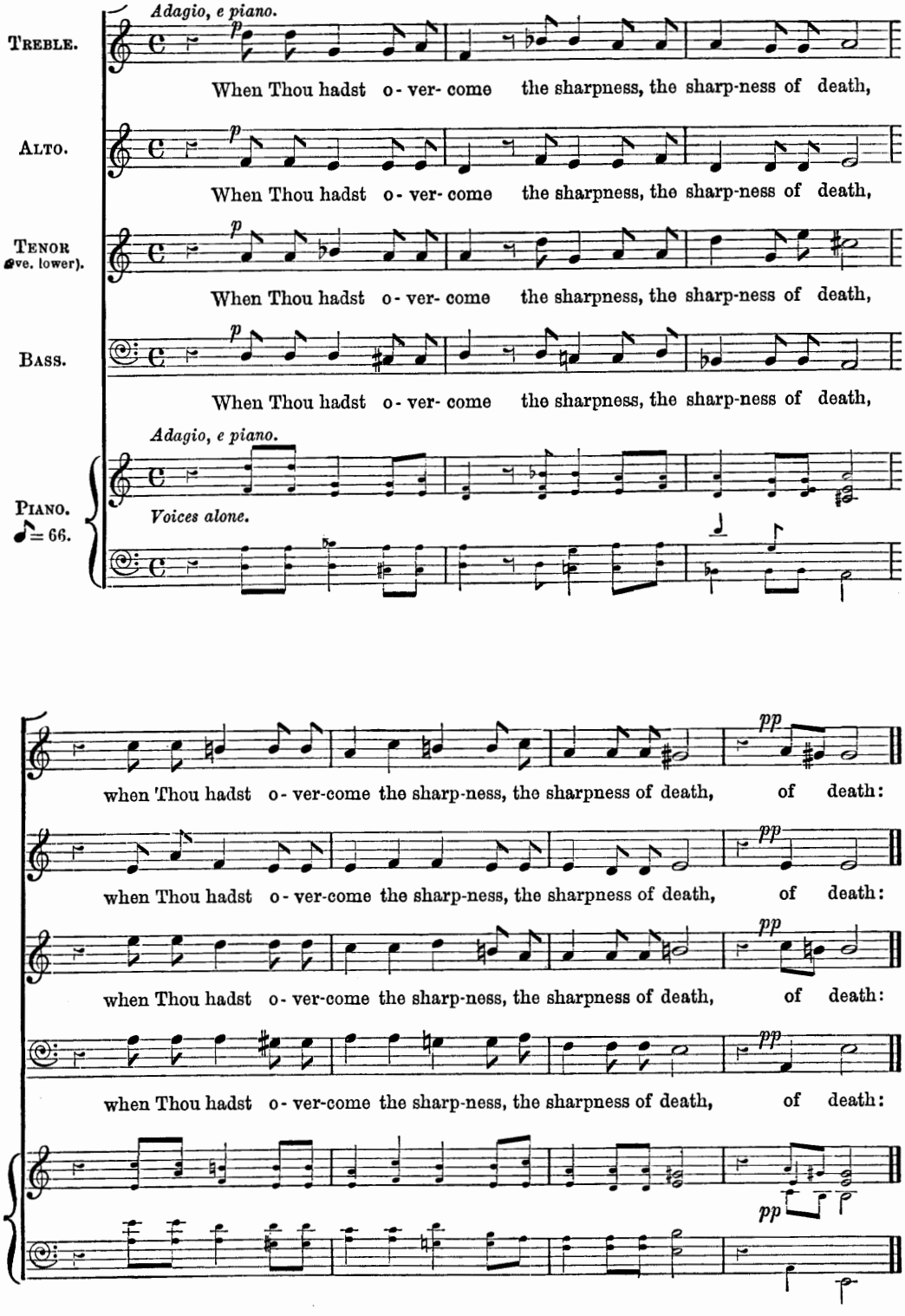
Adagio, e piano.
TREBLE.
When Thou hadst o- ver- come the sharpness, the sharp-ness of death,
ALTO.
When Thou hadst o- ver- come the sharpness, the sharp-ness of death,
TENOR (8ve. lower).
When Thou hadst o- ver- come the sharpness, the sharp-ness of death,
BASS.
When Thou hadst o- ver- come the sharpness, the sharp-ness of death,
Adagio, e piano.
PIANO.
♪= 66.
Voices alone.
pp
when Thou hadst o- ver-come the sharp-ness, the sharpness of death, of death:
when Thou hadst o- ver-come the sharp-ness, the sharpness of death, of death:
when Thou hadst o- ver-come the sharp-ness, the sharpness of death, of death:
when Thou hadst o- ver-come the sharp-ness, the sharpness of death, of death:

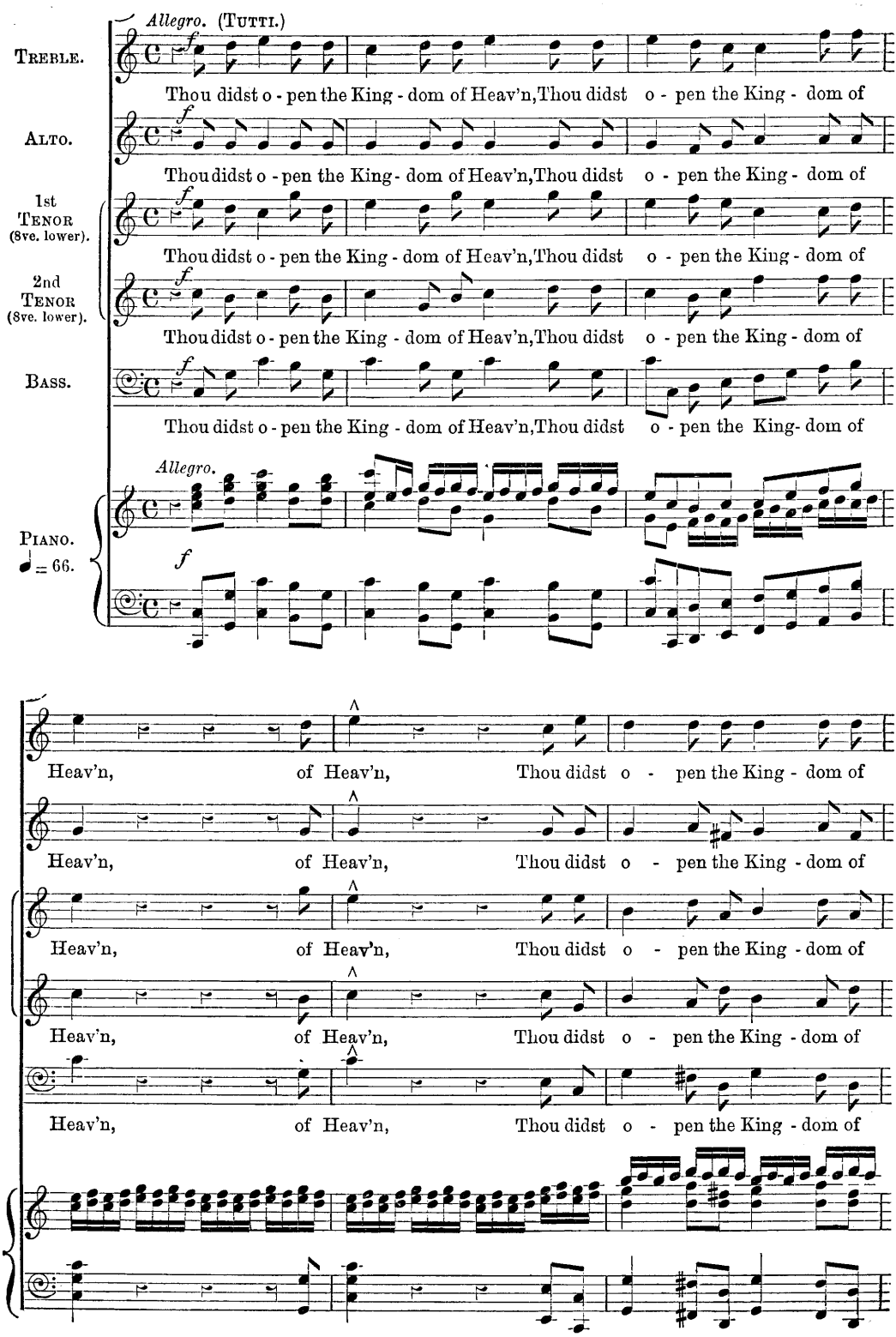
Allegro. (TUTTI.)
TREBLE.
ALTO.
1st TENOR (8ve. lower).
2nd TENOR (8ve. lower).
BASS.
PIANO.
♩ = 66.
Allegro.
Thou didst o - pen the King - dom of Heav'n, Thou didst o - pen the King - dom of
Heav'n, of Heav'n, Thou didst o - pen the King - dom of

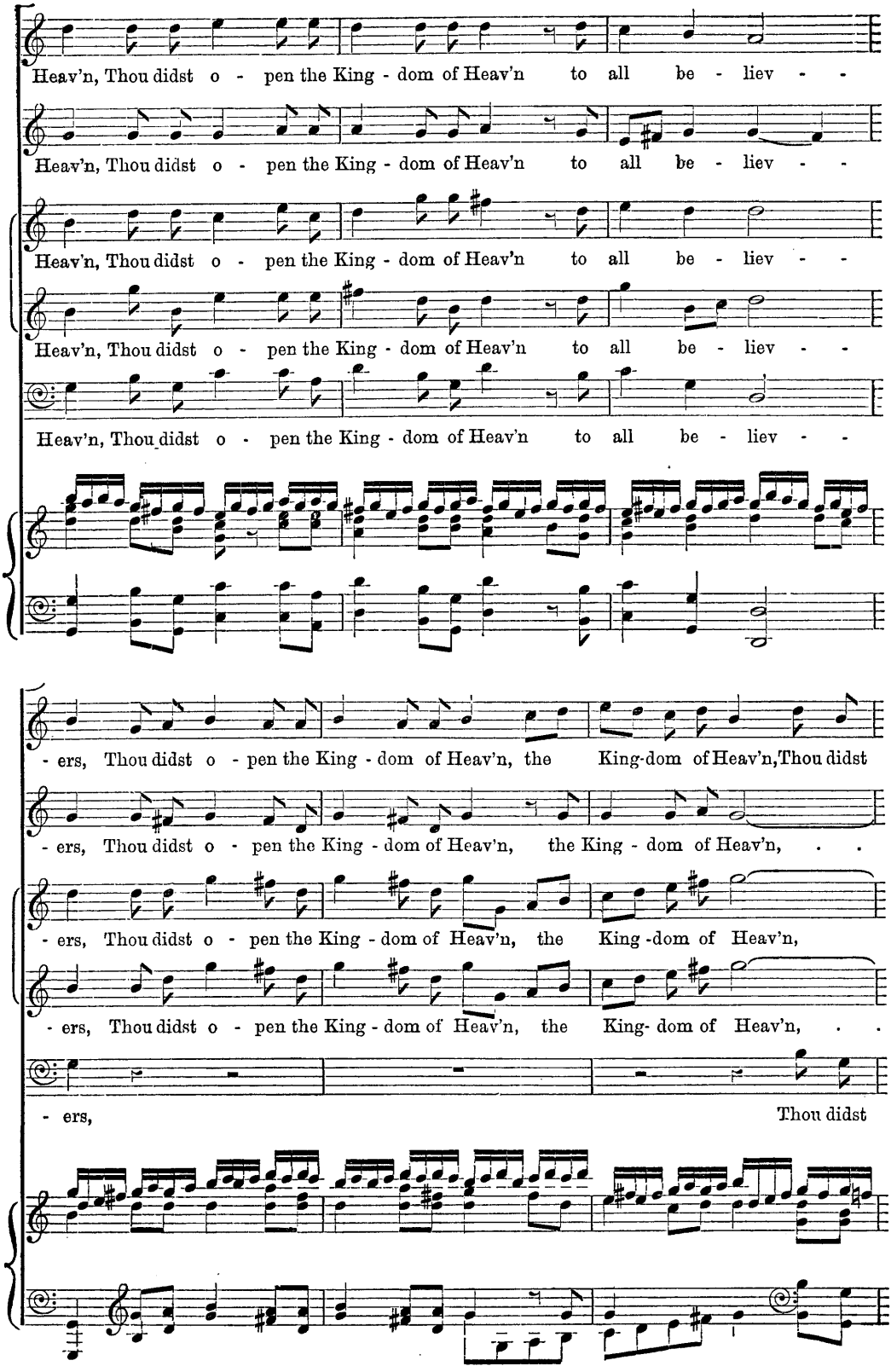
Heav'n, Thou didst o - pen the King - dom of Heav'n to all be - liev - -
Heav'n, Thou didst o - pen the King - dom of Heav'n to all be - liev - -
Heav'n, Thou didst o - pen the King - dom of Heav'n to all be - liev - -
Heav'n, Thou didst o - pen the King - dom of Heav'n to all be - liev - -
Heav'n, Thou didst o - pen the King - dom of Heav'n to all be - liev - -
- ers, Thou didst o - pen the King - dom of Heav'n, the King-dom of Heav'n, Thou didst
- ers, Thou didst o - pen the King - dom of Heav'n, the King - dom of Heav'n, . .
- ers, Thou didst o - pen the King - dom of Heav'n, the King -dom of Heav'n,
- ers, Thou didst o - pen the King - dom of Heav'n, the King- dom of Heav'n, . .
- ers, Thou didst

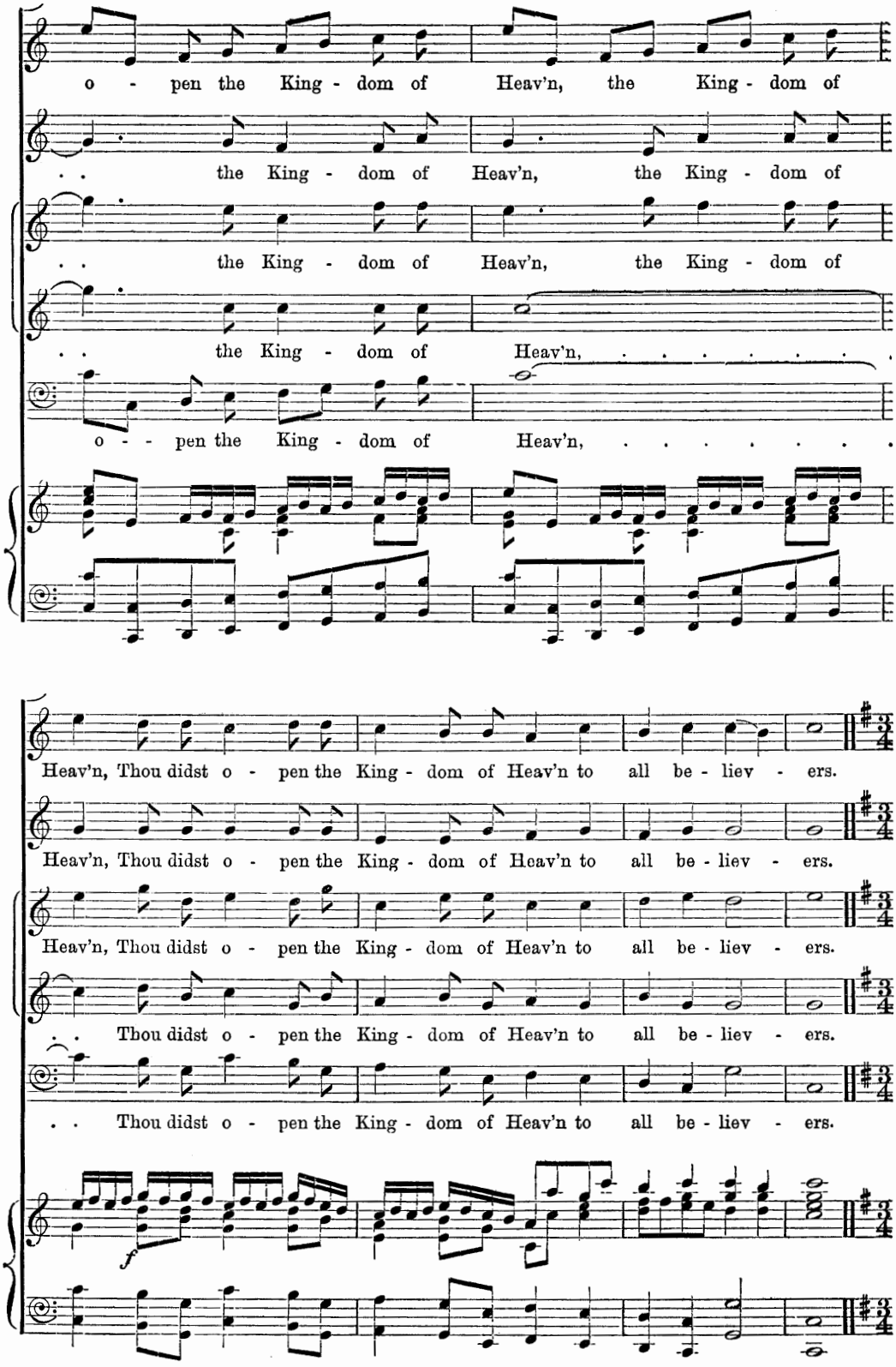
o - pen the King - dom of Heav'n, the King - dom of
. . the King - dom of Heav'n, the King - dom of
. . the King - dom of Heav'n, the King - dom of
. . the King - dom of Heav'n, ...
o - pen the King - dom of Heav'n, ...
Heav'n, Thou didst o - pen the King - dom of Heav'n to all be - liev - ers.
Heav'n, Thou didst o - pen the King - dom of Heav'n to all be - liev - ers.
Heav'n, Thou didst o - pen the King - dom of Heav'n to all be - liev - ers.
. . Thou didst o - pen the King - dom of Heav'n to all be - liev - ers.
. . Thou didst o - pen the King - dom of Heav'n to all be - liev - ers.
f

No. 8. Solo and Chorus.—"THOU SITTEST AT THE RIGHT HAND OF GOD"

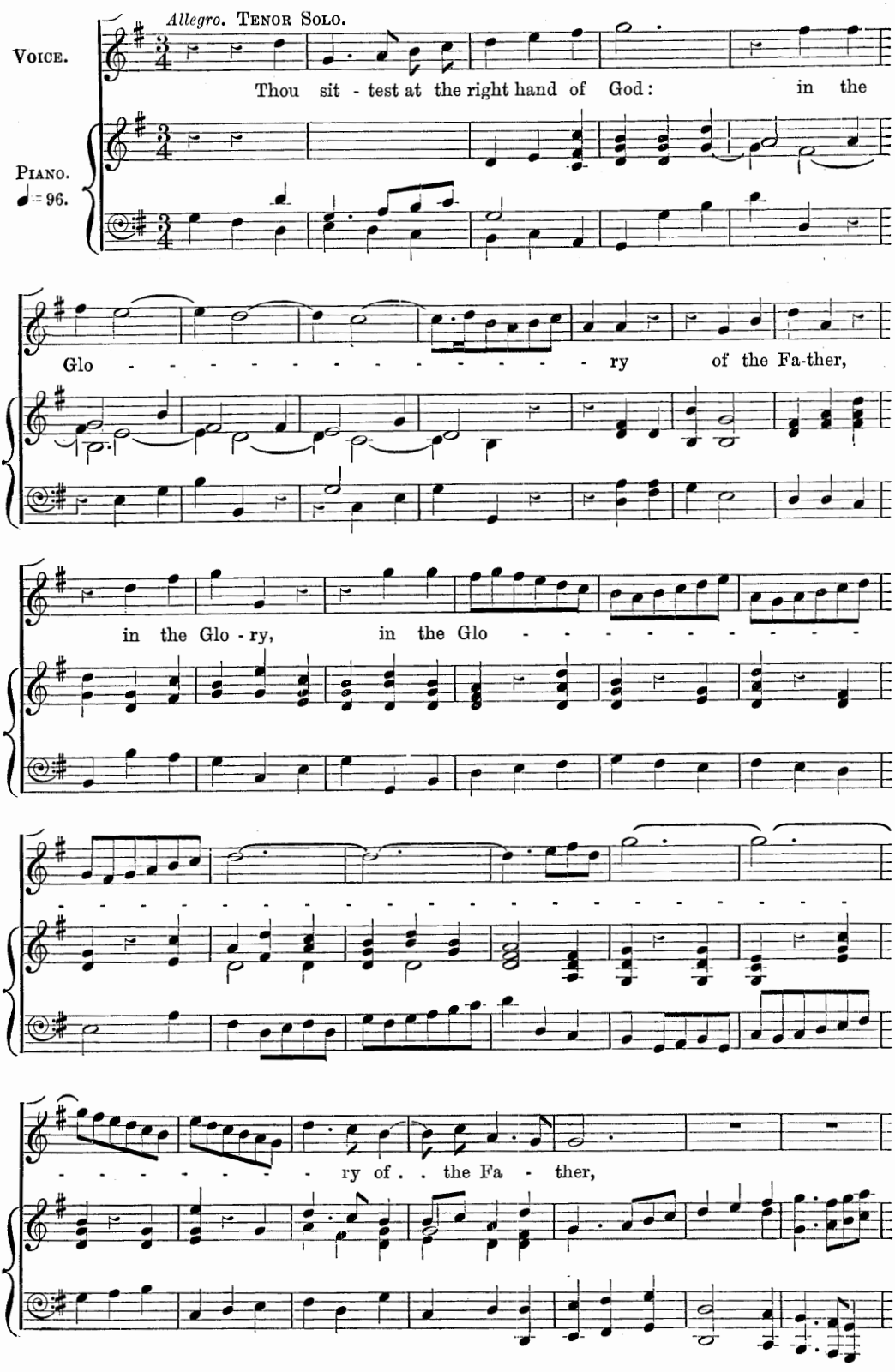

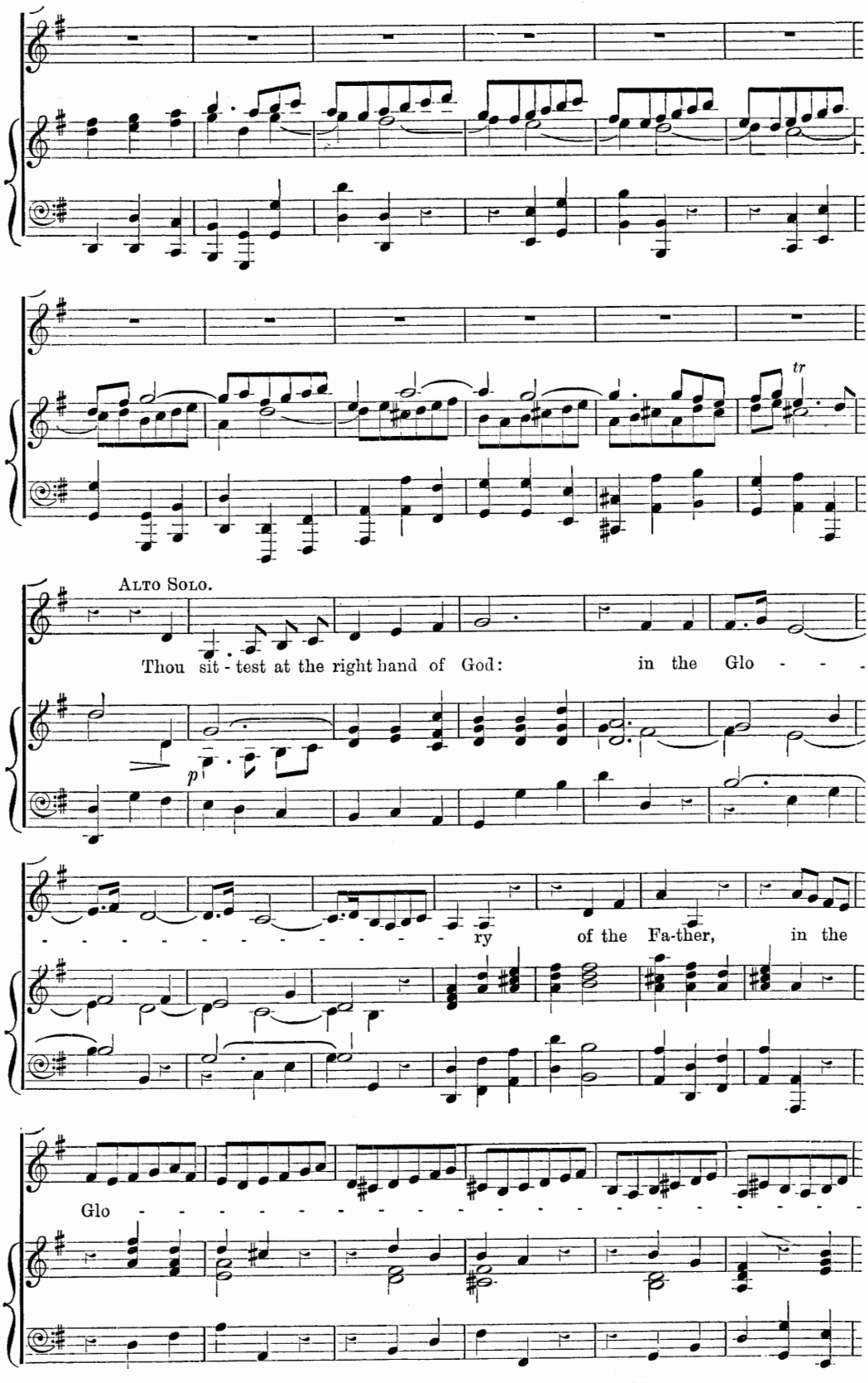
tr
Alto Solo.
Thou sit - test at the right hand of God: in the Glo - - -
p
- - - - - - - - - - - - ry of the Fa-ther, in the
Glo -

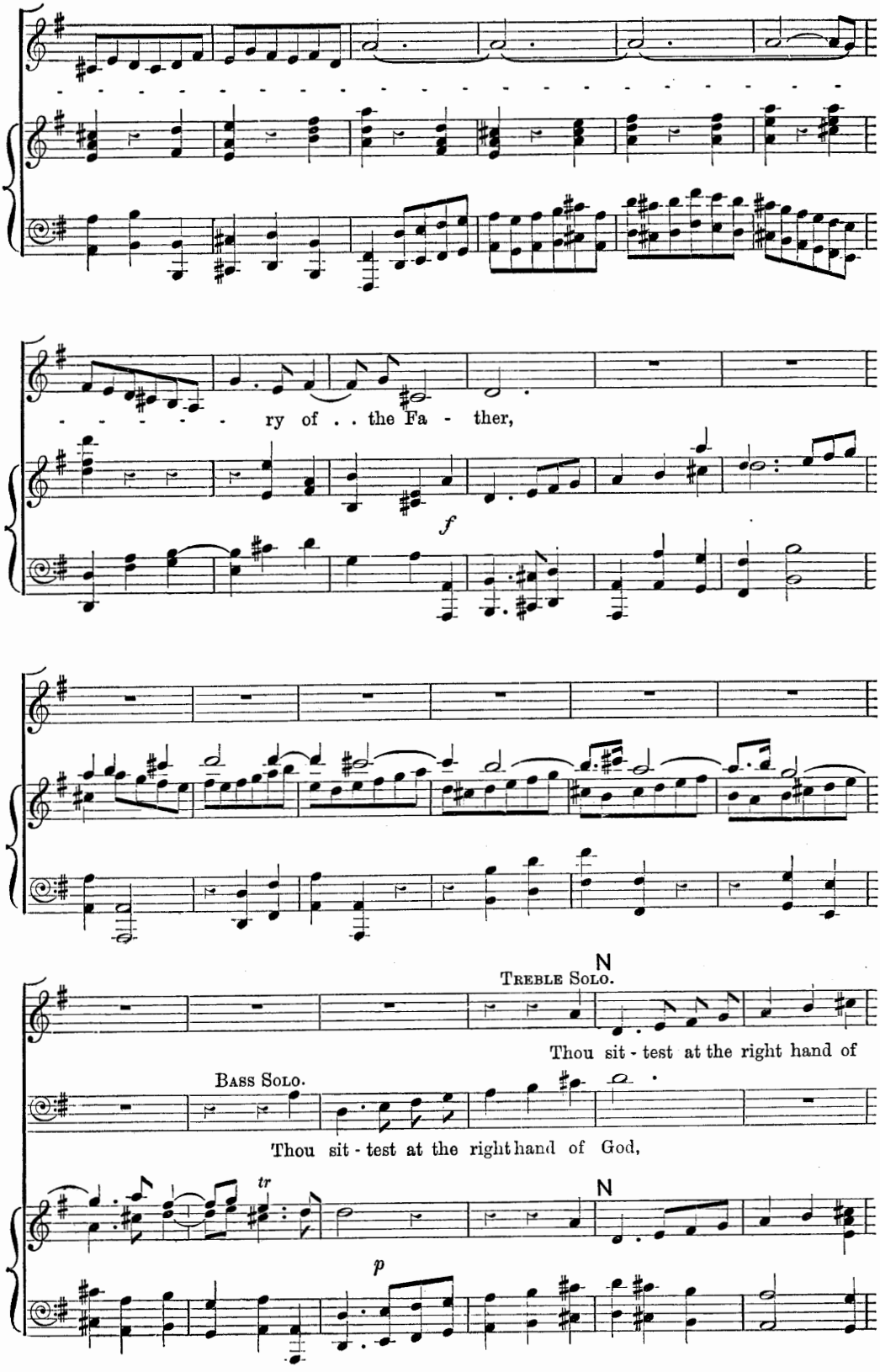
ry of . . the Fa - ther,
f
N
Treble Solo.
Thou sit - test at the right hand of
Bass Solo.
Thou sit - test at the right hand of God,
tr
N
p

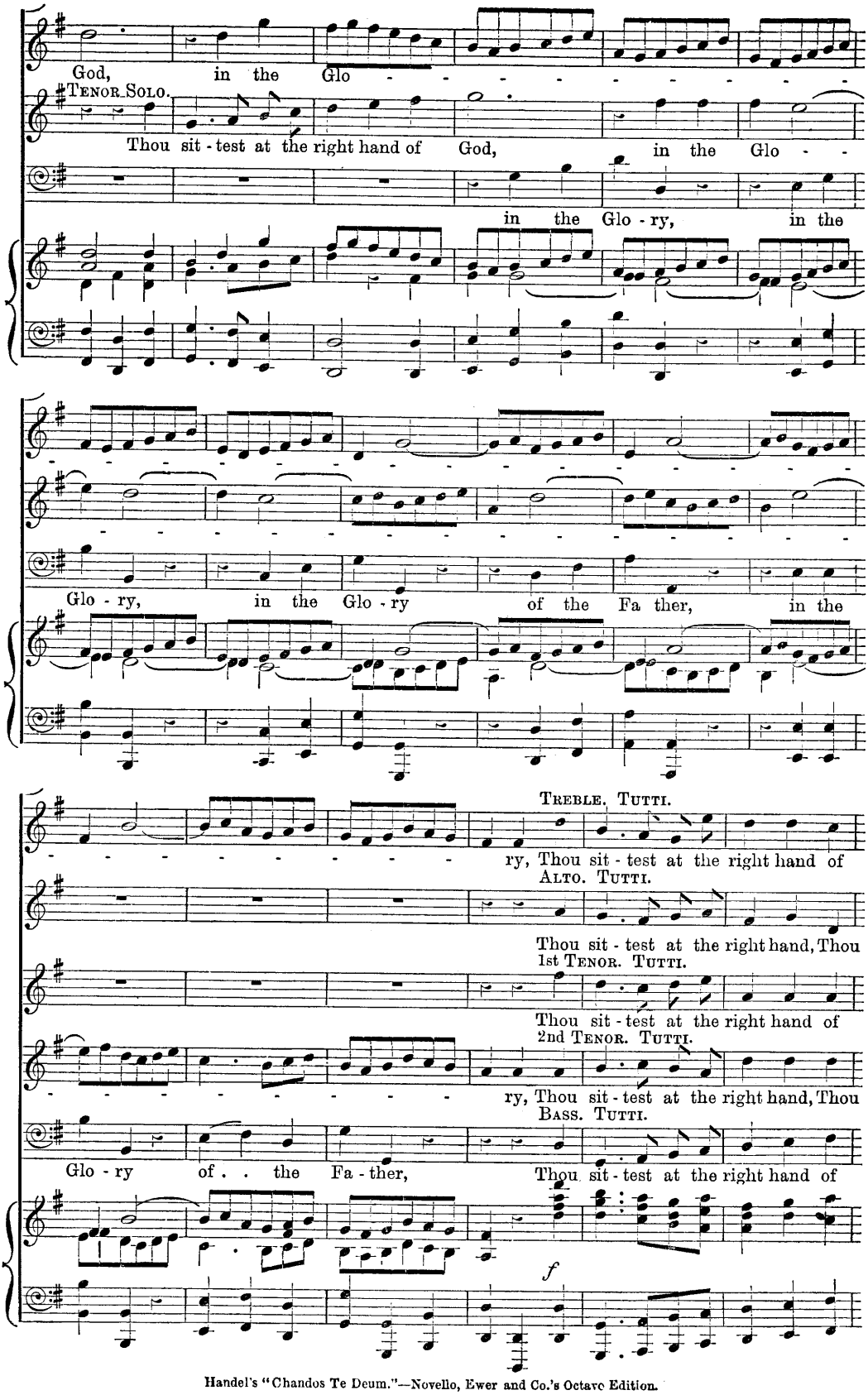
God, in the Glo - - - - - - - - - -
Tenor Solo.
Thou sit - test at the right hand of God, in the Glo - -
in the Glo - ry, in the
Glo - ry, in the Glo - ry of the Fa ther, in the
Treble. Tutti.
ry, Thou sit - test at the right hand of
Alto. Tutti.
Thou sit - test at the right hand, Thou
1st Tenor. Tutti.
Thou sit - test at the right hand of
2nd Tenor. Tutti.
ry, Thou sit - test at the right hand, Thou
Bass. Tutti.
Glo - ry of . . the Fa - ther, Thou sit - test at the right hand of
f

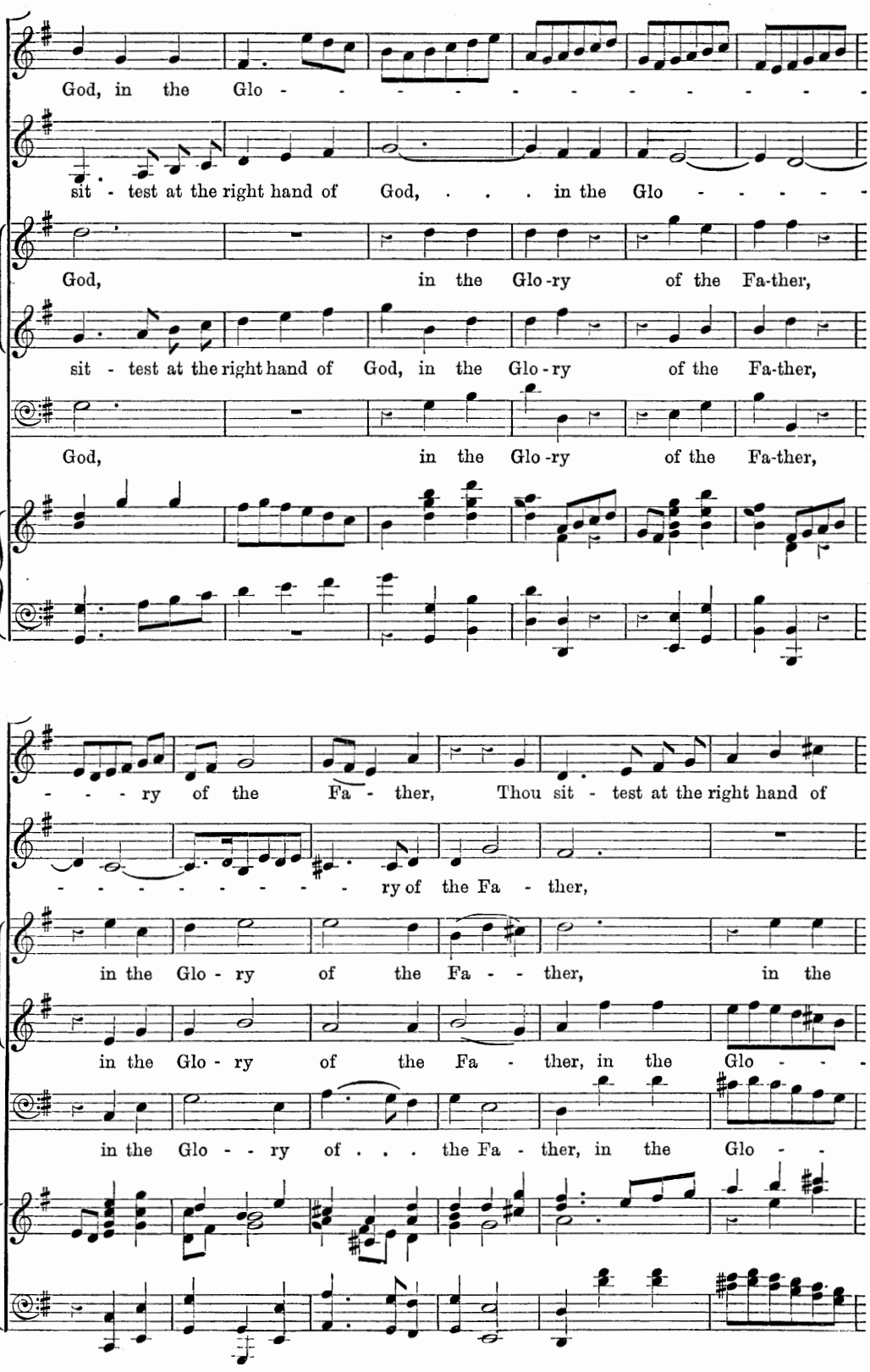
God, in the Glo - - - - - - - - - - - -
sit - test at the right hand of God, . . . in the Glo - - - - -
God, in the Glo-ry of the Fa-ther,
sit - test at the right hand of God, in the Glo-ry of the Fa-ther,
God, in the Glo-ry of the Fa-ther,
- - - ry of the Fa - ther, Thou sit - test at the right hand of
- - - - - - - - - ry of the Fa - ther,
in the Glo - ry of the Fa - - ther, in the
in the Glo - ry of the Fa - ther, in the Glo - - -
in the Glo - - ry of . . . the Fa - ther, in the Glo - -

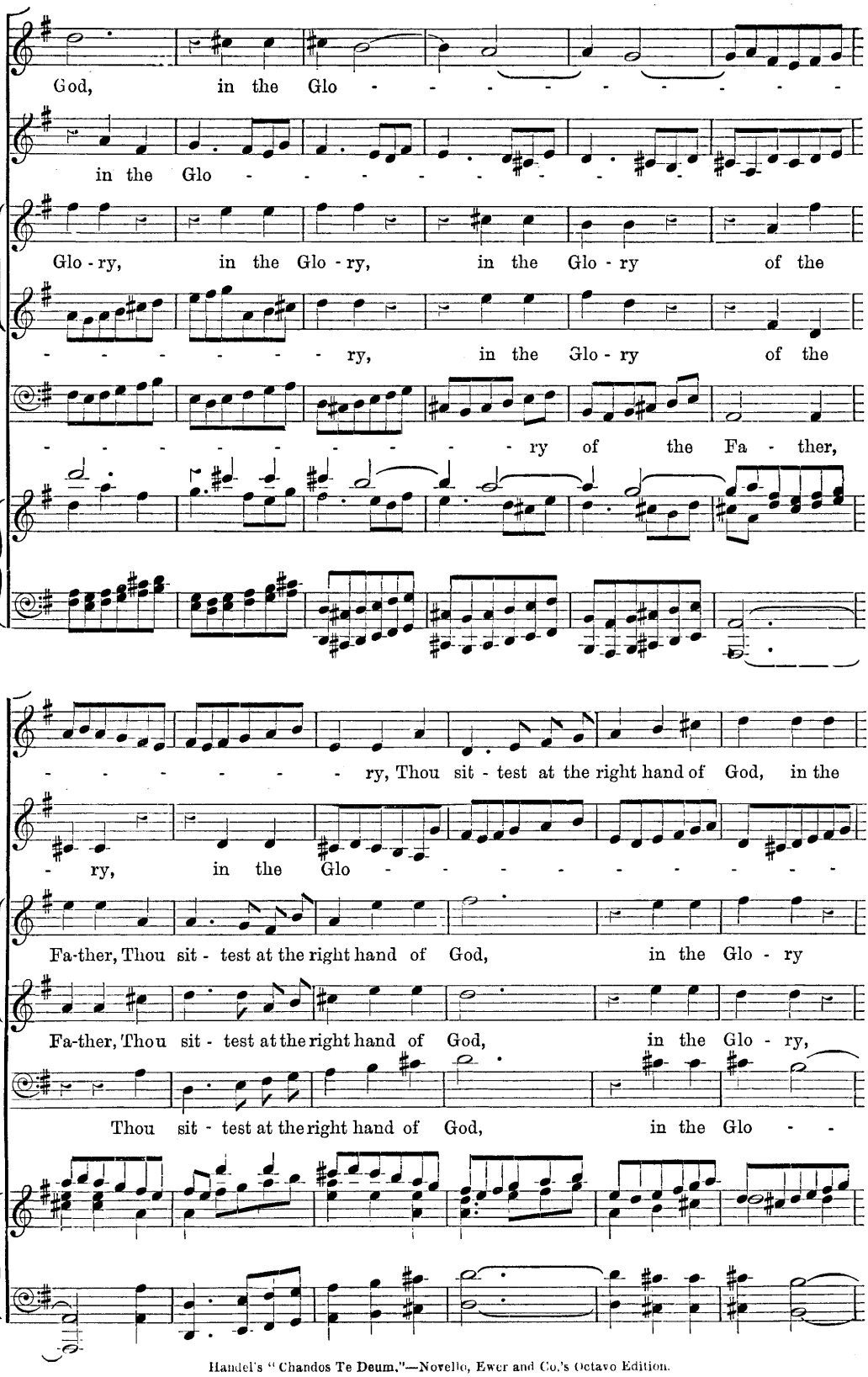
God, in the Glo - - - - - - - - - -
in the Glo - - - - - - - - - -
Glo - ry, in the Glo - ry, in the Glo - ry of the
- - - - - - - - ry, in the Glo - ry of the
- - - - - - - - - - - - ry of the Fa - ther,
- - - - - - - ry, Thou sit - test at the right hand of God, in the
- ry, in the Glo - - - - - - - - - -
Fa-ther, Thou sit - test at the right hand of God, in the Glo - ry
Fa-ther, Thou sit - test at the right hand of God, in the Glo - ry,
Thou sit - test at the right hand of God, in the Glo - -

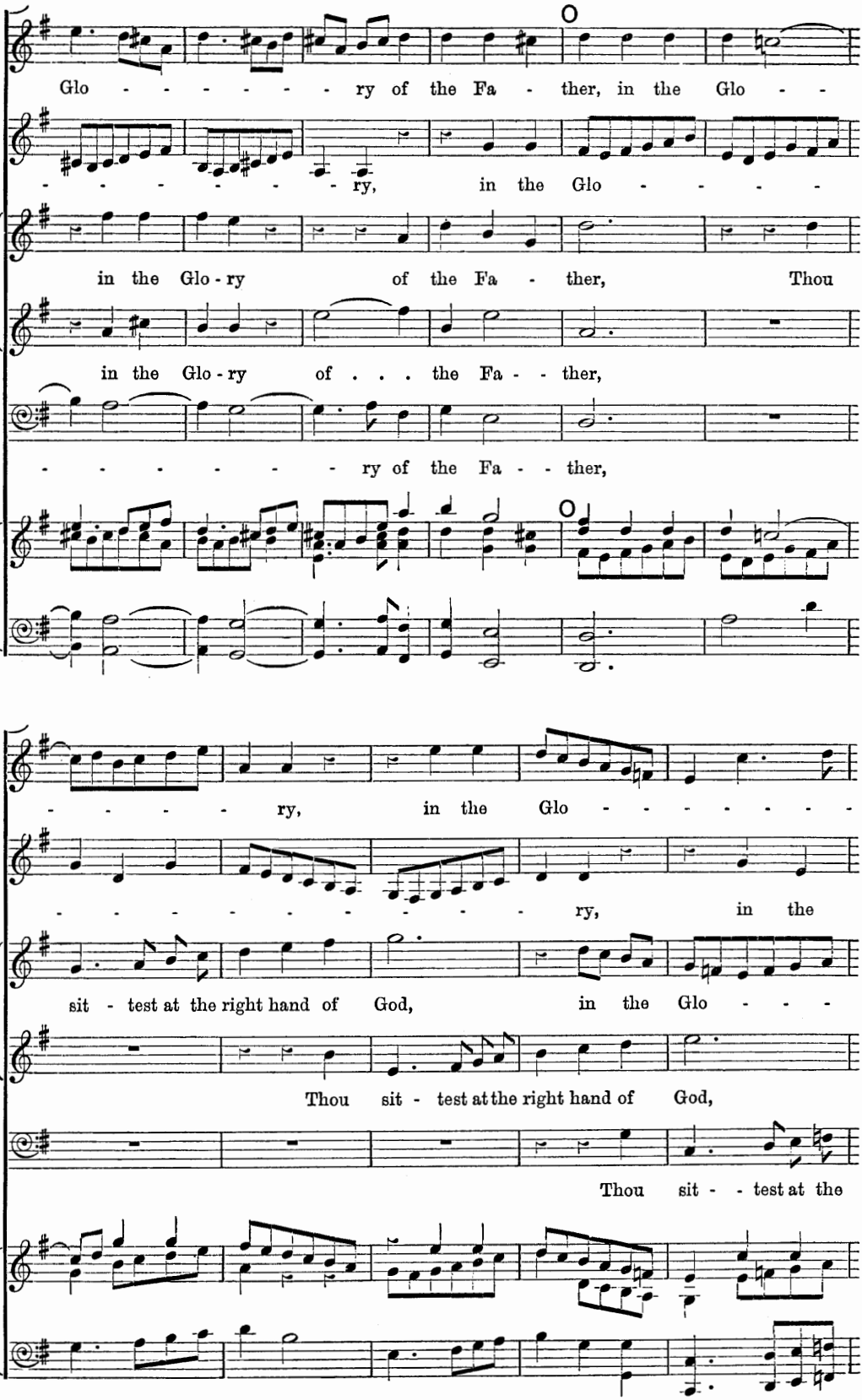
Glo - - - - - - - ry of the Fa - ther, in the Glo - -
- - - - - - - ry, in the Glo - - - - -
in the Glo - ry of the Fa - ther, Thou
in the Glo - ry of . . . the Fa - - ther,
- - - - - - - ry of the Fa - - ther,
- - - - - ry, in the Glo - - - - - - - -
- - - - - - - - - - ry, in the
sit - test at the right hand of God, in the Glo - - -
Thou sit - test at the right hand of God,
Thou sit - - test at the

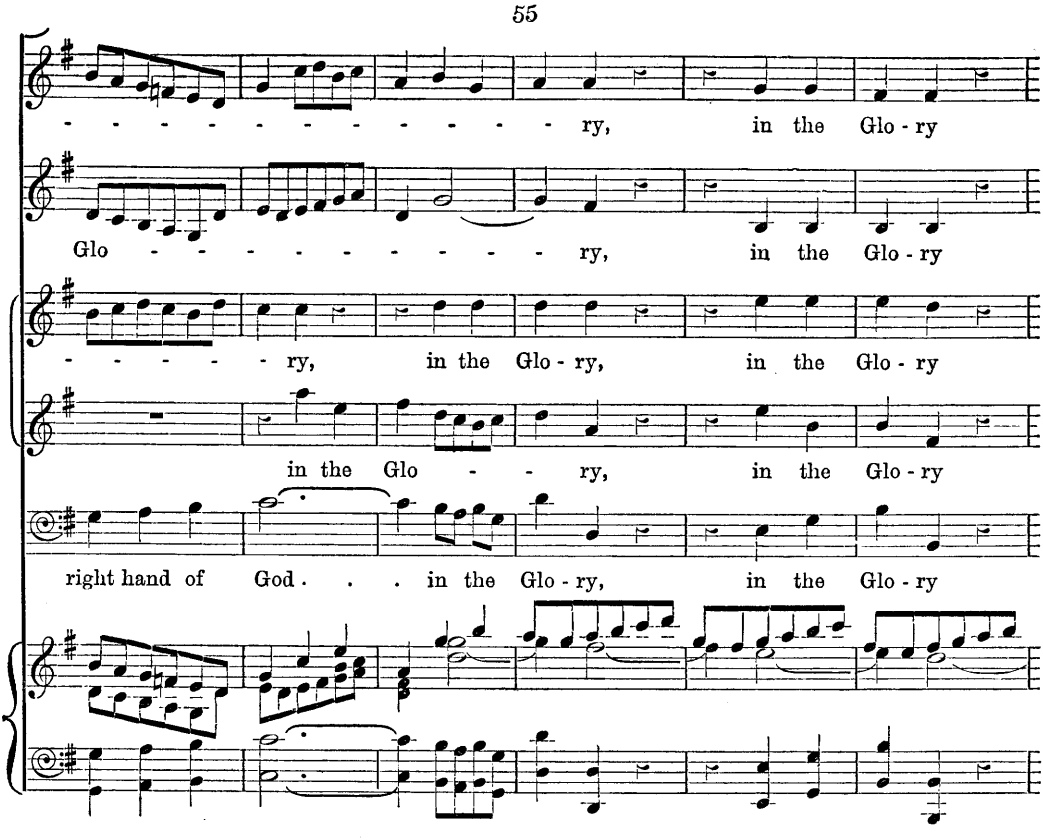
- - - - - - - - - - - - ry, in the Glo - ry
Glo - - - - - - - - - - - - ry, in the Glo - ry
- - - - - - ry, in the Glo - ry, in the Glo - ry
in the Glo - - ry, in the Glo - ry
right hand of God . . . in the Glo - ry, in the Glo - ry

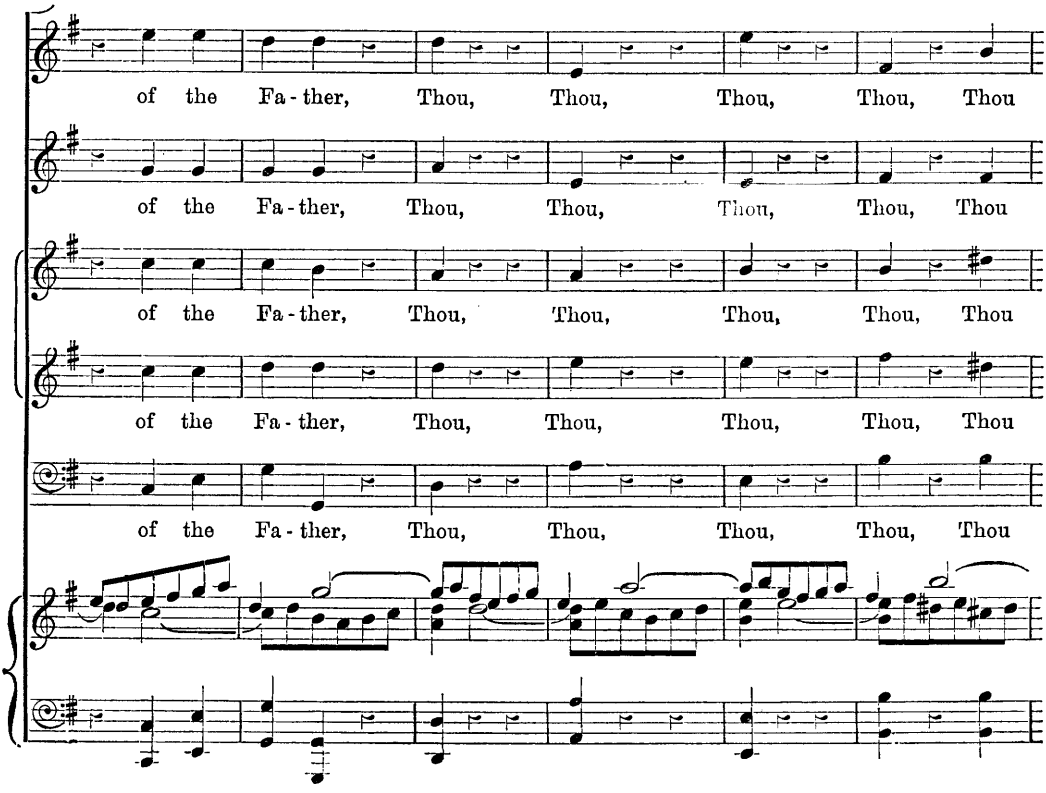
of the Fa - ther, Thou, Thou, Thou, Thou, Thou
of the Fa - ther, Thou, Thou, Thou, Thou, Thou
of the Fa - ther, Thou, Thou, Thou, Thou, Thou
of the Fa - ther, Thou, Thou, Thou, Thou, Thou
of the Fa - ther, Thou, Thou, Thou, Thou, Thou

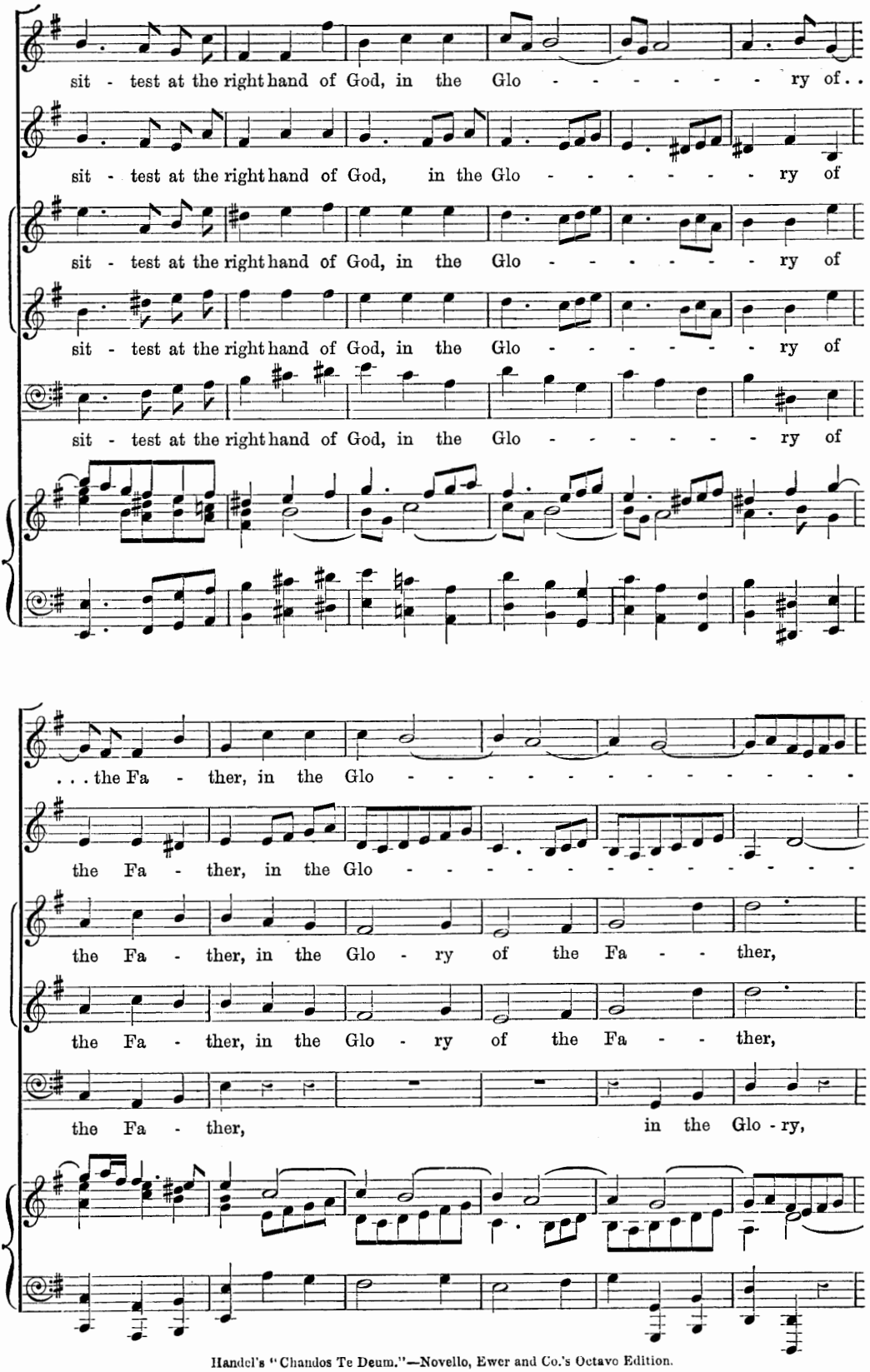
sit - test at the right hand of God, in the Glo - - - - - - - ry of . .
sit - test at the right hand of God, in the Glo - - - - - - - ry of
sit - test at the right hand of God, in the Glo - - - - - - - ry of
sit - test at the right hand of God, in the Glo - - - - - - - ry of
sit - test at the right hand of God, in the Glo - - - - - - - ry of
. . . the Fa - ther, in the Glo - - - - - - - - - - - - - - - -
the Fa - ther, in the Glo - - - - - - - - - - - - - - - -
the Fa - ther, in the Glo - ry of the Fa - - ther,
the Fa - ther, in the Glo - ry of the Fa - - ther,
the Fa - ther, in the Glo - ry,

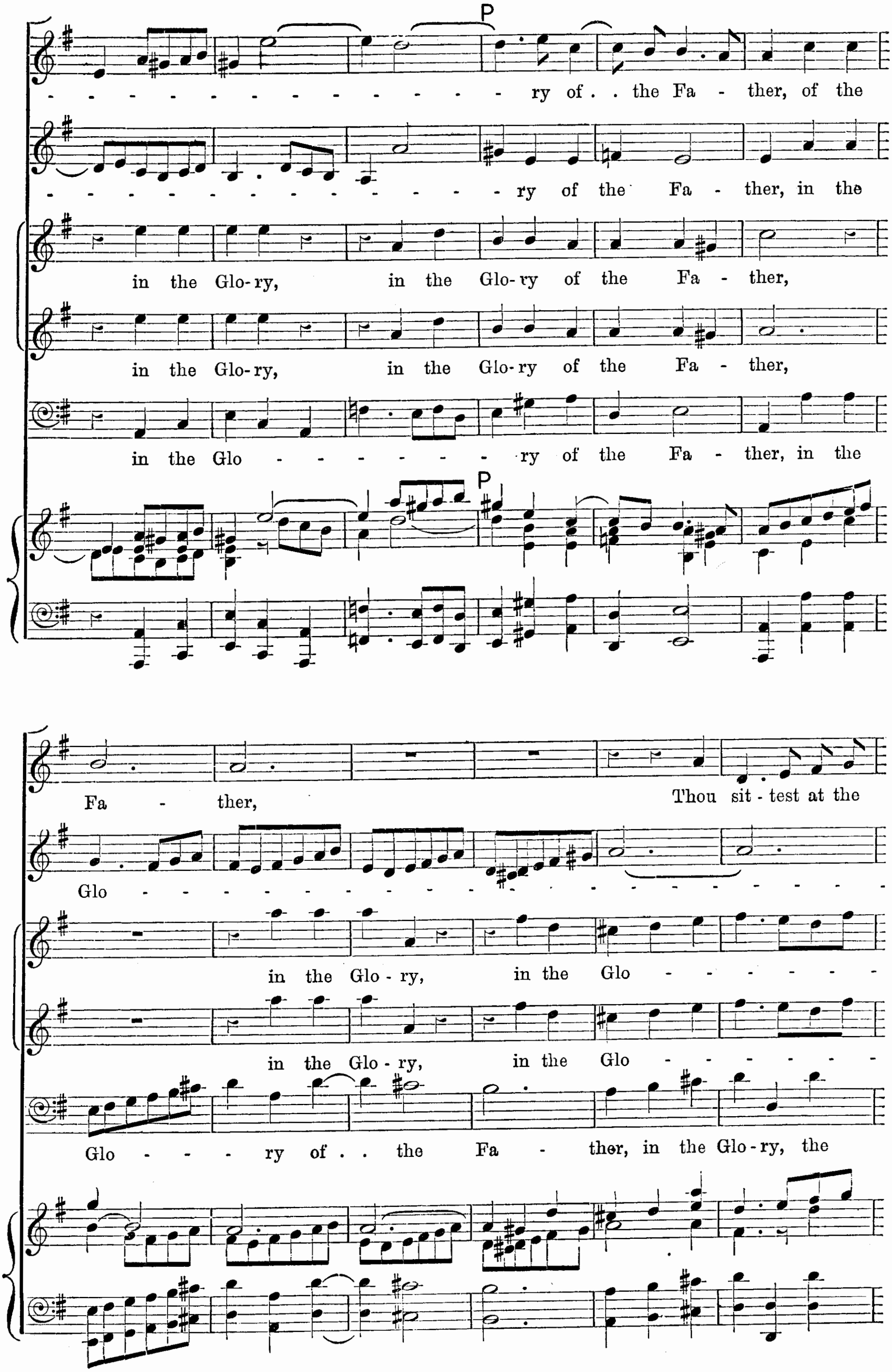
P
ry of . . the Fa - ther, of the
ry of the Fa - ther, in the
in the Glo-ry, in the Glo-ry of the Fa - ther,
in the Glo-ry, in the Glo-ry of the Fa - ther,
in the Glo - ry of the Fa - ther, in the
P
Fa - ther, Thou sit - test at the
Glo
in the Glo - ry, in the Glo
in the Glo - ry, in the Glo
Glo - ry of . . the Fa - ther, in the Glo-ry, the

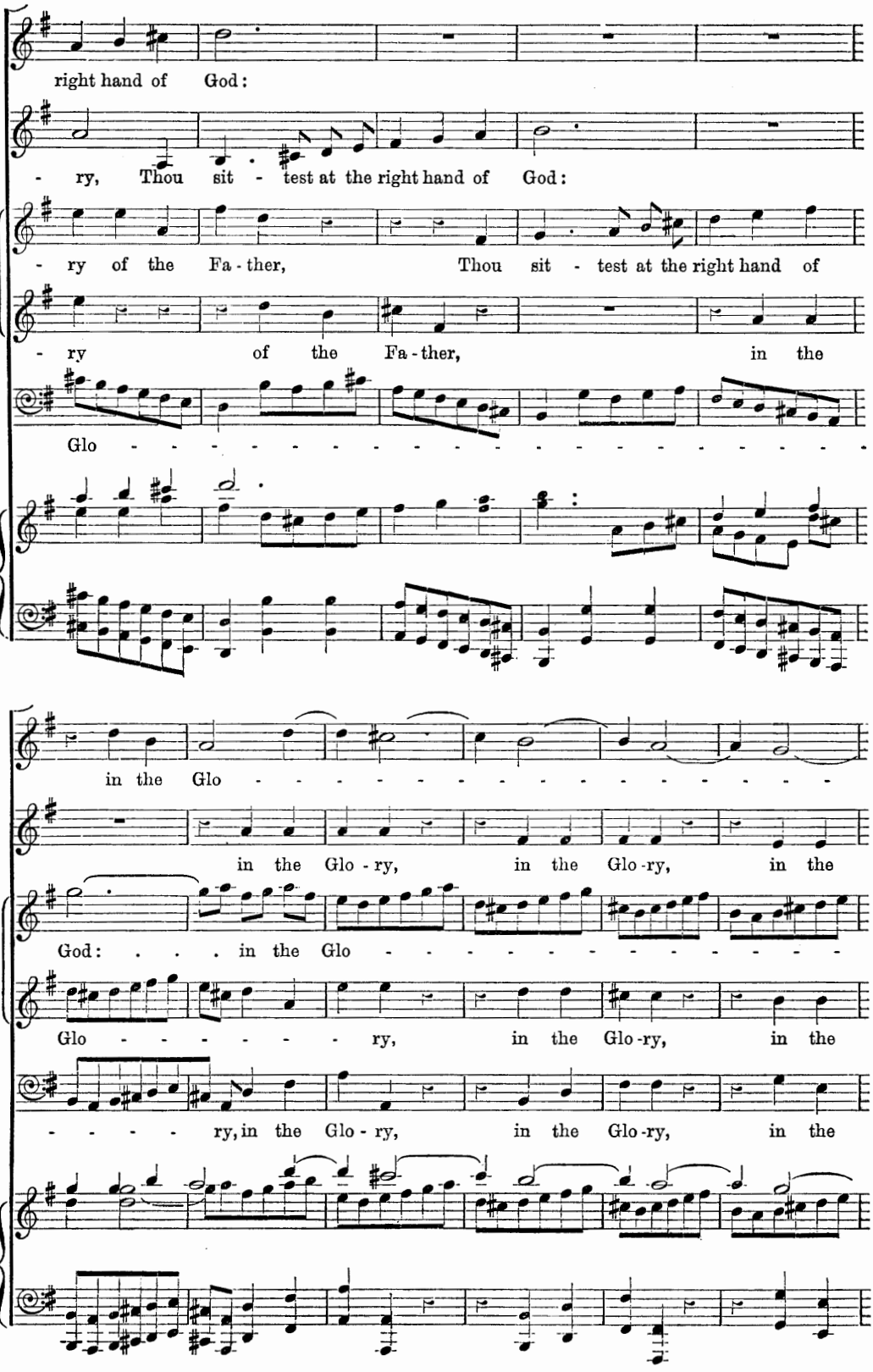
right hand of God:
- ry, Thou sit - test at the right hand of God:
- ry of the Fa - ther, Thou sit - test at the right hand of
- ry of the Fa - ther, in the
Glo -
in the Glo - - - - - - - - - - - - - - - - - -
in the Glo - ry, in the Glo - ry, in the
God: . . . in the Glo - - - - - - - - - - - - - - -
Glo - - - - - - - ry, in the Glo - ry, in the
- - - - - ry, in the Glo - ry, in the Glo - ry, in the

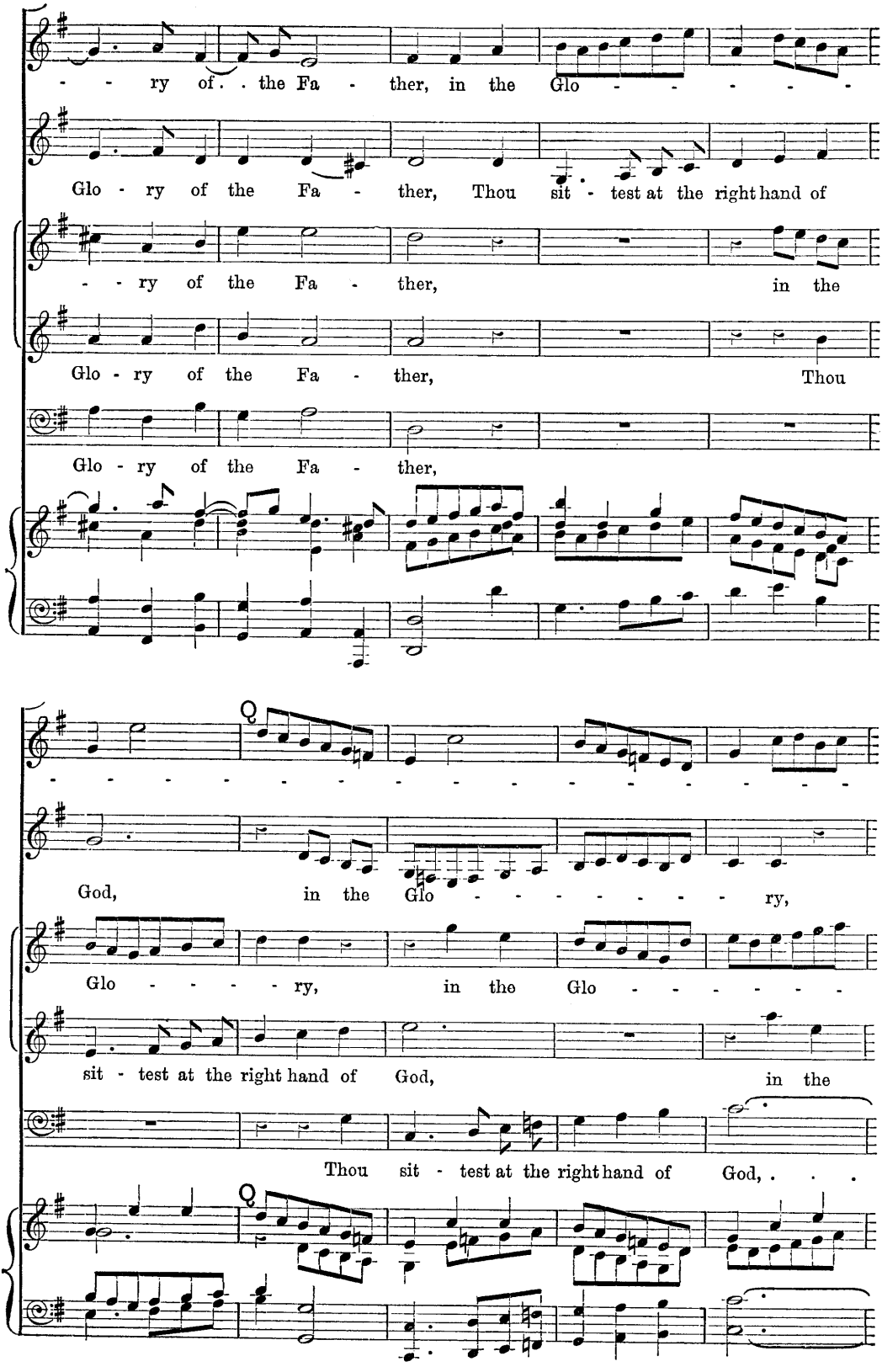
- - ry of . . the Fa - ther, in the Glo - - - - -
Glo - ry of the Fa - ther, Thou sit - test at the right hand of
- - ry of the Fa - ther, in the
Glo - ry of the Fa - ther, Thou
Glo - ry of the Fa - ther,
- - - - - - - - - - - - - - - - - -
God, in the Glo - - - - - - - - ry,
Glo - - - - - ry, in the Glo - - - - - - -
sit - test at the right hand of God, in the
Thou sit - test at the right hand of God, . . .

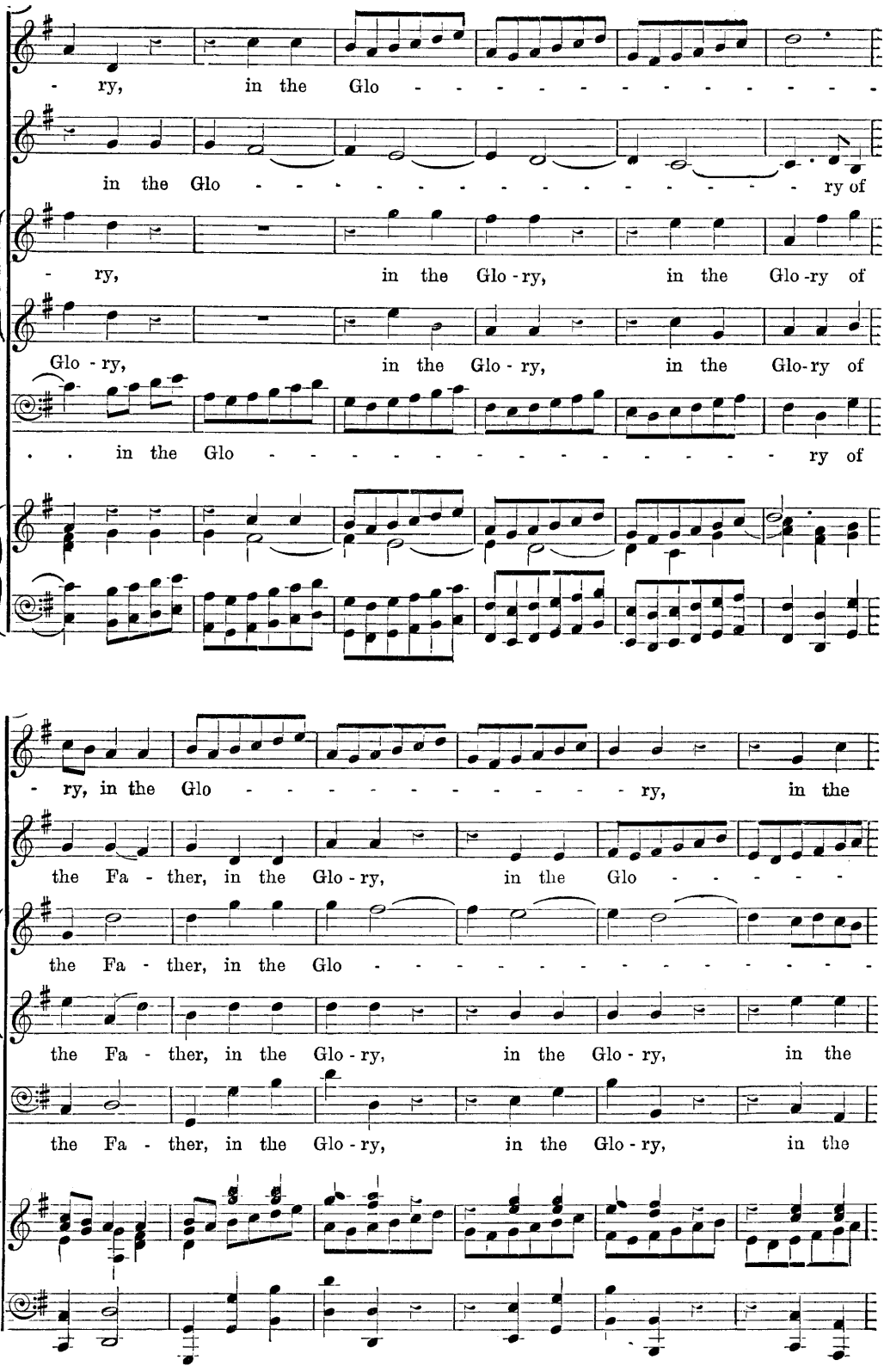
- ry, in the Glo - - - - - - - - - - - - - - -
in the Glo - - - - - - - - - - - - - - - - ry of
- ry, in the Glo - ry, in the Glo - ry of
Glo - ry, in the Glo - ry, in the Glo - ry of
. . in the Glo - - - - - - - - - - - - - - - ry of
- ry, in the Glo - - - - - - - - - - - - ry, in the
the Fa - ther, in the Glo - ry, in the Glo - - - - - -
the Fa - ther, in the Glo - - - - - - - - - - - - - - -
the Fa - ther, in the Glo - ry, in the Glo - ry, in the
the Fa - ther, in the Glo - ry, in the Glo - ry, in the

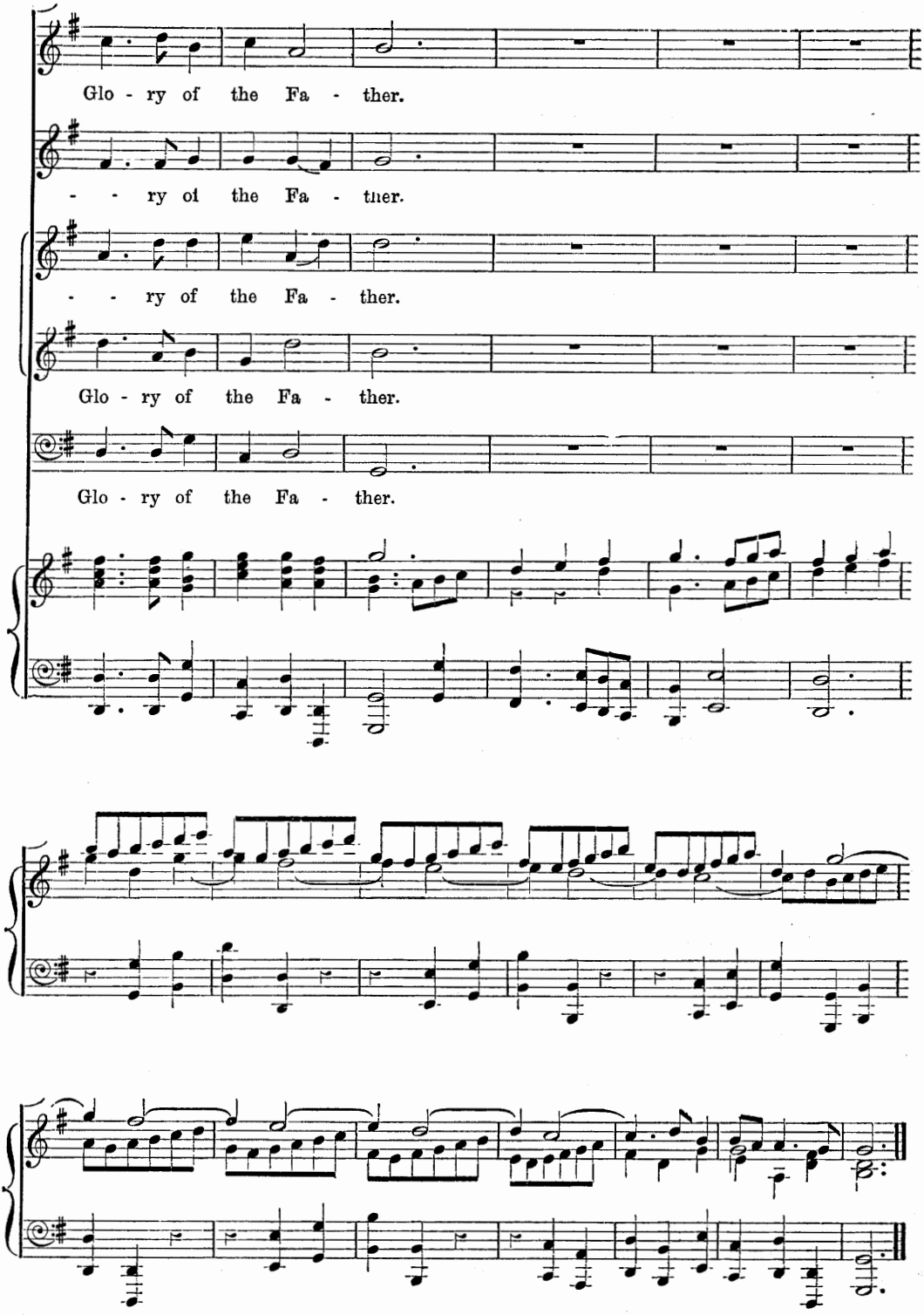
Glo - ry of the Fa - ther.
- - ry of the Fa - ther.
- - ry of the Fa - ther.
Glo - ry of the Fa - ther.
Glo - ry of the Fa - ther.

No. 9. CHORUS.—"WE BELIEVE THAT THOU SHALT COME."

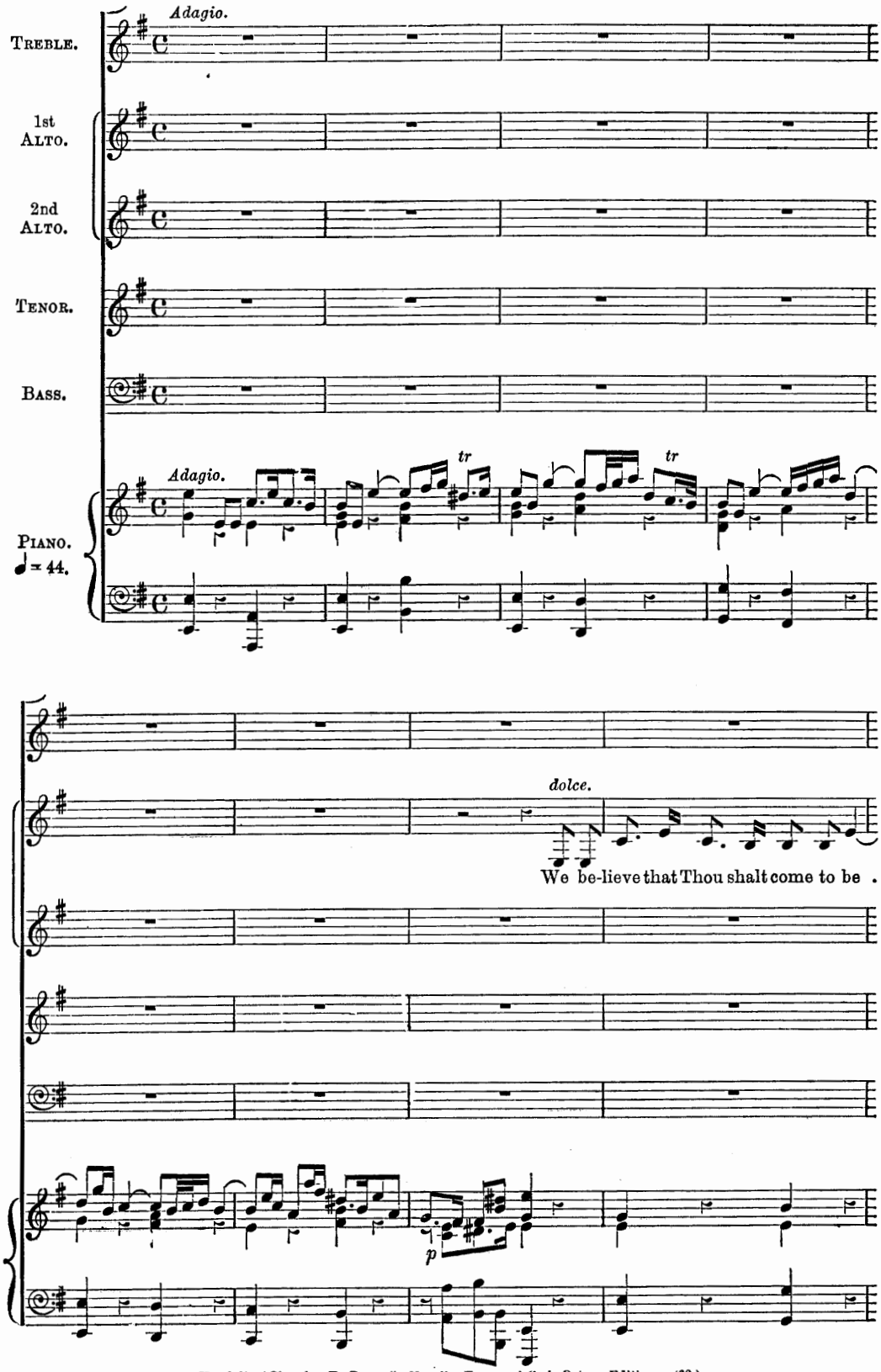

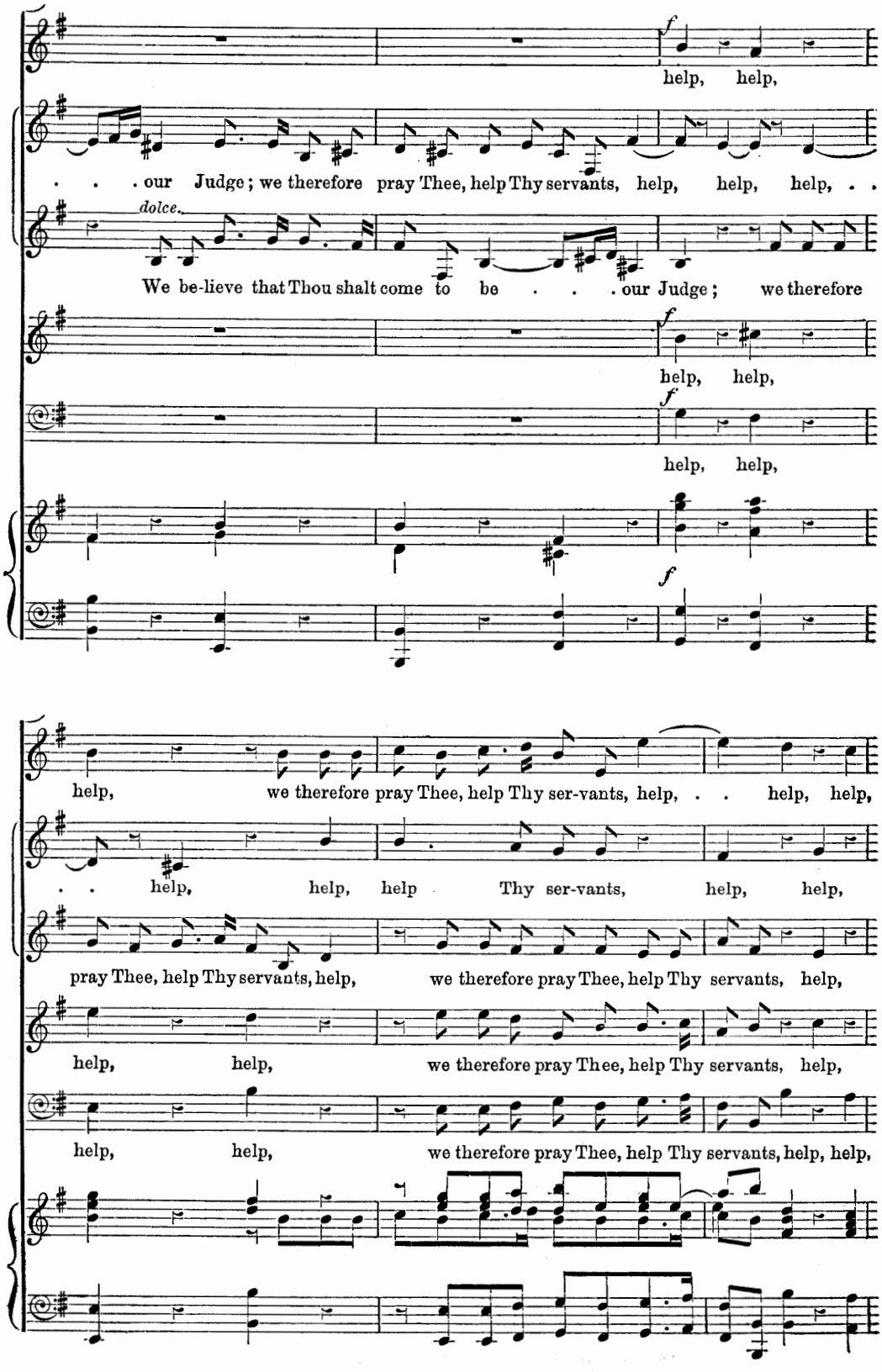
f
help, help,
. . . our Judge; we therefore pray Thee, help Thy servants, help, help, help, . .
dolce.
We be-lieve that Thou shalt come to be . . . our Judge; we therefore
f
help, help,
f
help, help,
f
help, we therefore pray Thee, help Thy ser-vants, help, . . help, help,
. . help, help, help Thy ser-vants, help, help,
pray Thee, help Thy servants, help, we therefore pray Thee, help Thy servants, help,
help, help, we therefore pray Thee, help Thy servants, help,
help, help, we therefore pray Thee, help Thy servants, help, help,

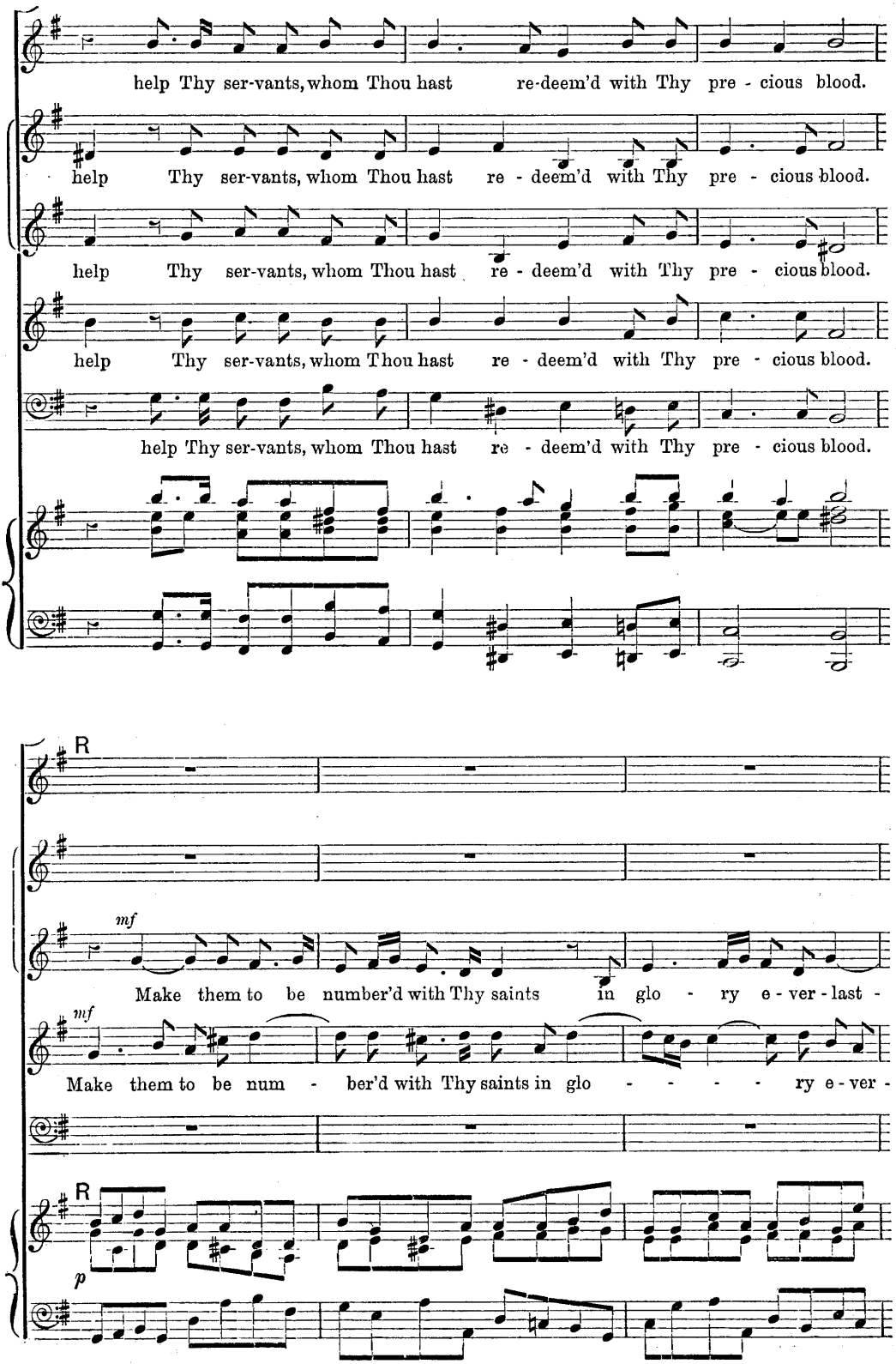
help Thy ser-vants, whom Thou hast re-deem'd with Thy pre - cious blood.
help Thy ser-vants, whom Thou hast re - deem'd with Thy pre - cious blood.
help Thy ser-vants, whom Thou hast re - deem'd with Thy pre - cious blood.
help Thy ser-vants, whom Thou hast re - deem'd with Thy pre - cious blood.
R
mf
Make them to be number'd with Thy saints in glo - ry e - ver - last -
mf
Make them to be num - ber'd with Thy saints in glo - - - - - ry e - ver -
R
p

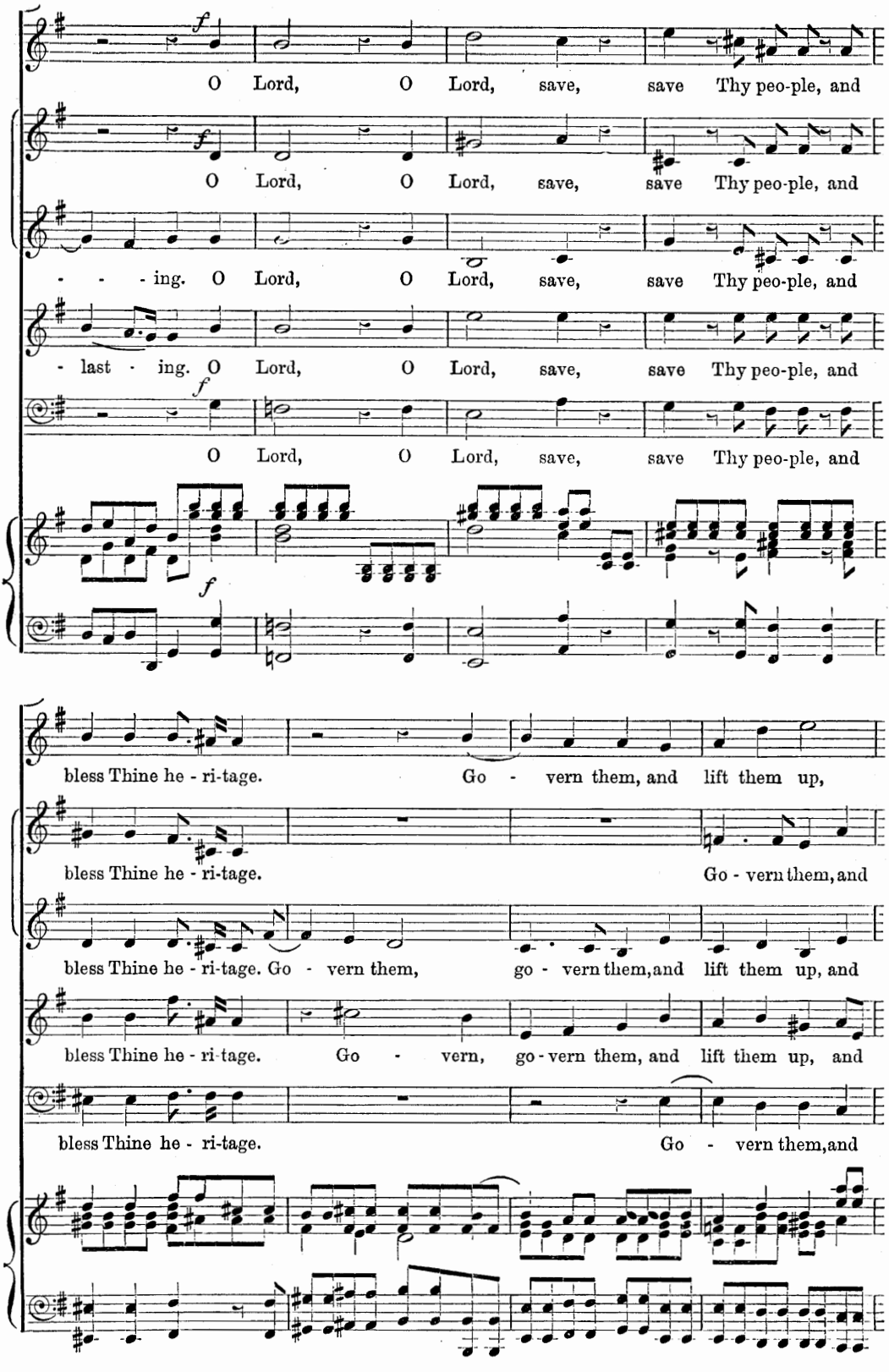
O Lord, O Lord, save, save Thy peo-ple, and
O Lord, O Lord, save, save Thy peo-ple, and
- - - ing. O Lord, O Lord, save, save Thy peo-ple, and
- last - ing. O Lord, O Lord, save, save Thy peo-ple, and
O Lord, O Lord, save, save Thy peo-ple, and
bless Thine he - ri-tage. Go - vern them, and lift them up,
bless Thine he - ri-tage. Go - vern them, and
bless Thine he - ri-tage. Go - vern them, go - vern them, and lift them up, and
bless Thine he - ri-tage. Go - vern, go - vern them, and lift them up, and
bless Thine he - ri-tage. Go - vern them, and

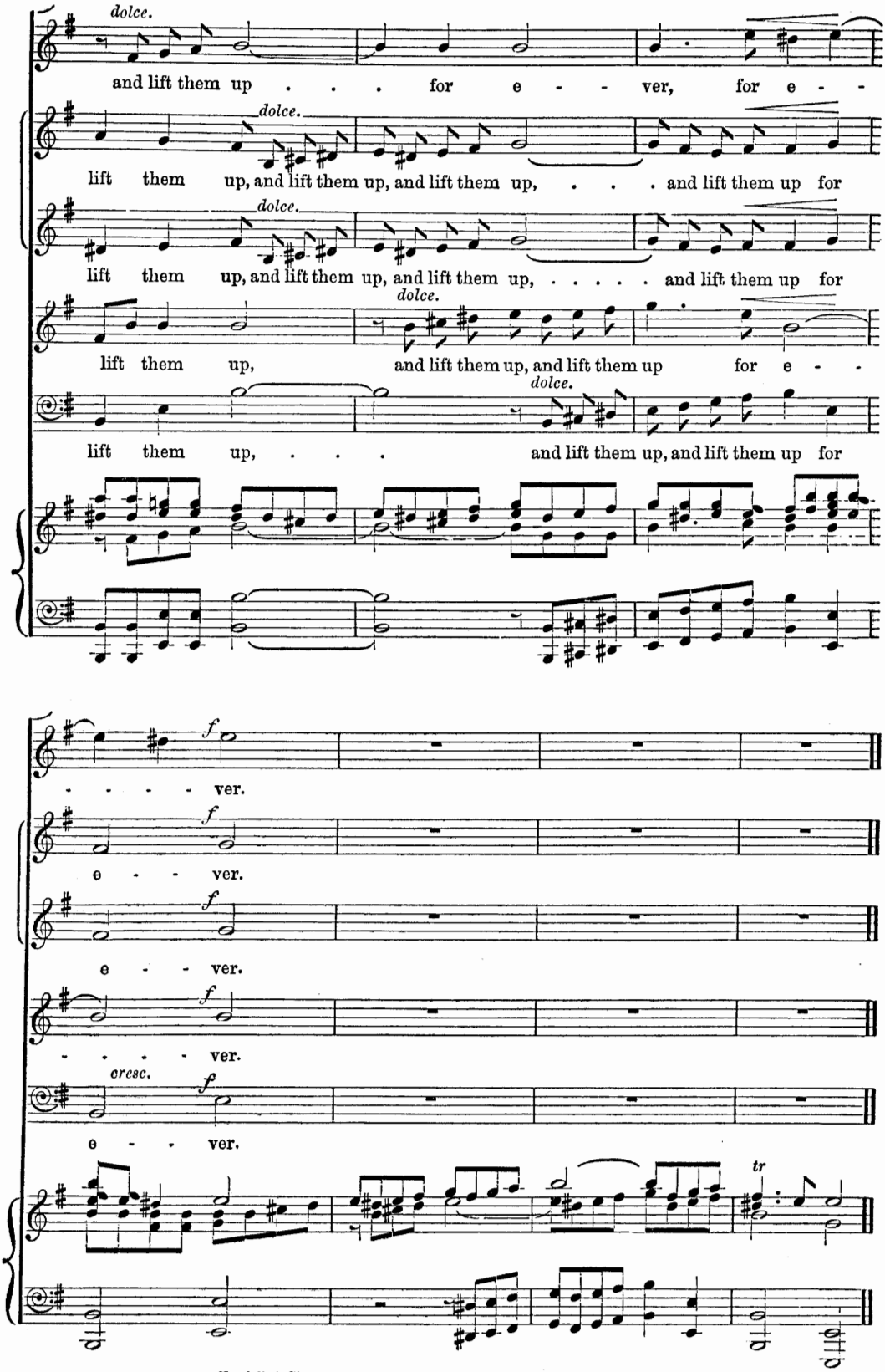
dolce.
and lift them up . . . for e - - ver, for e - -
dolce.
lift them up, and lift them up, and lift them up, . . . and lift them up for
dolce.
lift them up, and lift them up, and lift them up, ... and lift them up for
dolce.
lift them up, and lift them up, and lift them up for e - -
dolce.
lift them up, . . . and lift them up, and lift them up for
f
- - - - ver.
f
e - - ver.
f
e - - ver.
f
- - - - ver.
cresc.
f
e - - ver.
tr

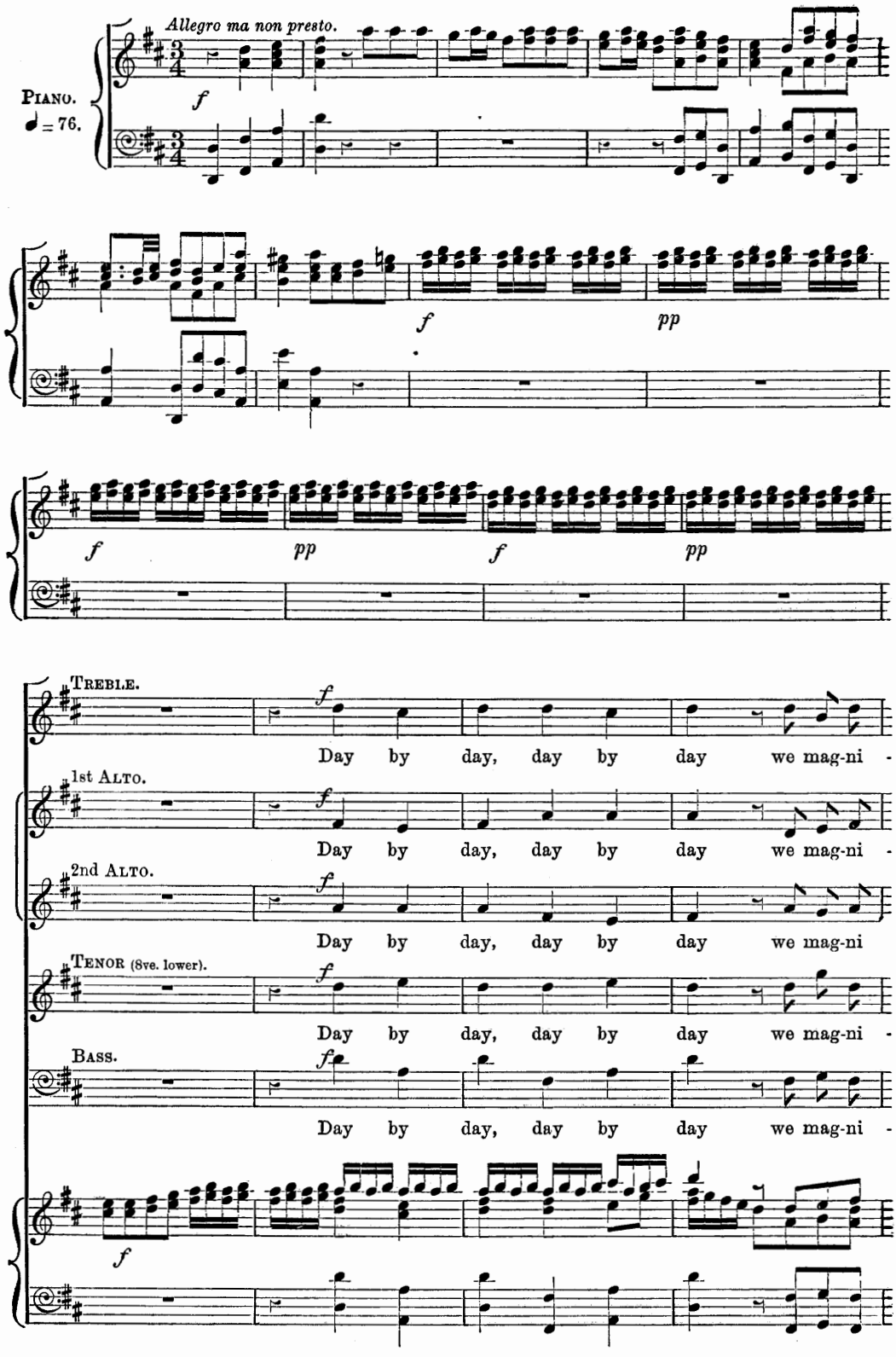
Allegro ma non presto.
PIANO.
♩ = 76.
f
pp
TREBLE.
1st ALTO.
2nd ALTO.
TENOR (8ve. lower).
BASS.
Day by day, day by day we mag-ni -
Day by day, day by day we mag-ni
Day by day, day by day we mag-ni -
Day by day, day by day we mag-ni -

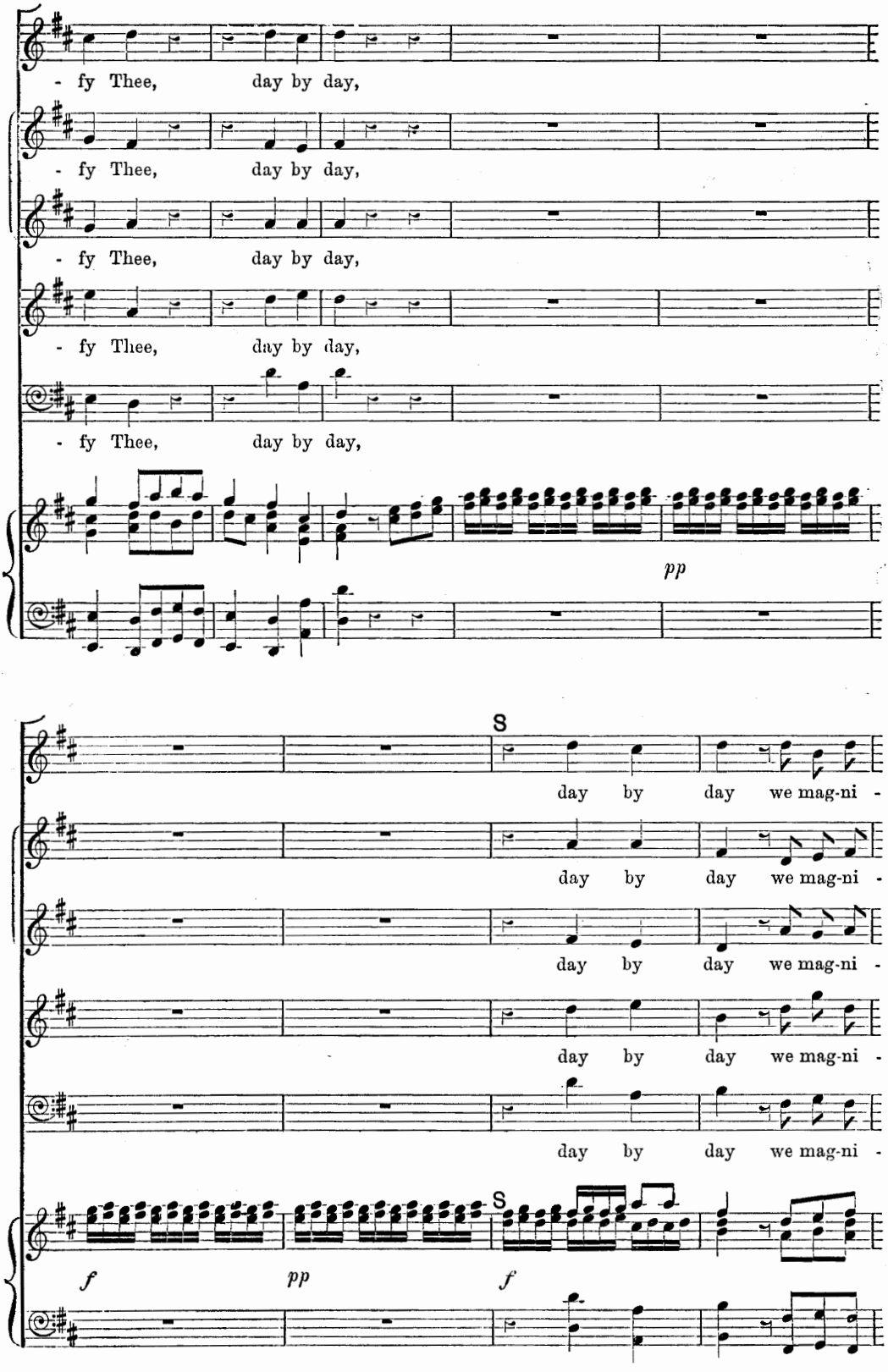
- fy Thee, day by day,
- fy Thee, day by day,
- fy Thee, day by day,
- fy Thee, day by day,
- fy Thee, day by day,
pp
S
day by day we mag-ni -
day by day we mag-ni -
day by day we mag-ni -
day by day we mag-ni -
day by day we mag-ni -
S
f
pp
f

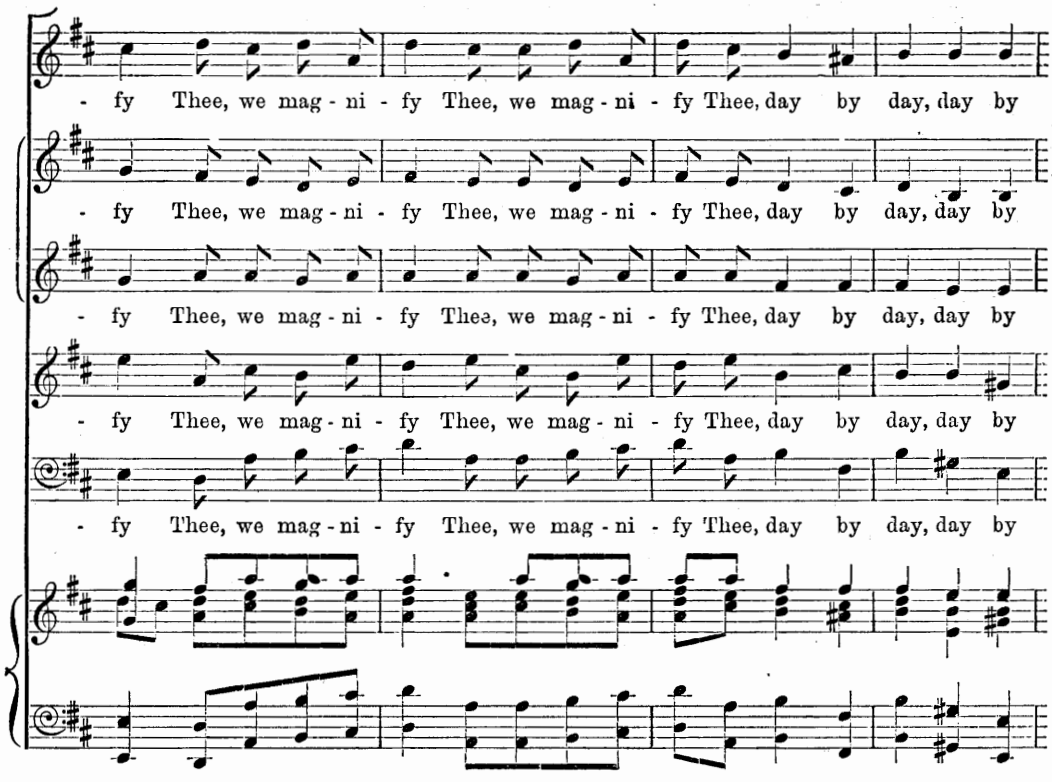
- fy Thee, we mag - ni - fy Thee, we mag - ni - fy Thee, day by day, day by
- fy Thee, we mag - ni - fy Thee, we mag - ni - fy Thee, day by day, day by
- fy Thee, we mag - ni - fy Thee, we mag - ni - fy Thee, day by day, day by
- fy Thee, we mag - ni - fy Thee, we mag - ni - fy Thee, day by day, day by
- fy Thee, we mag - ni - fy Thee, we mag - ni - fy Thee, day by day, day by

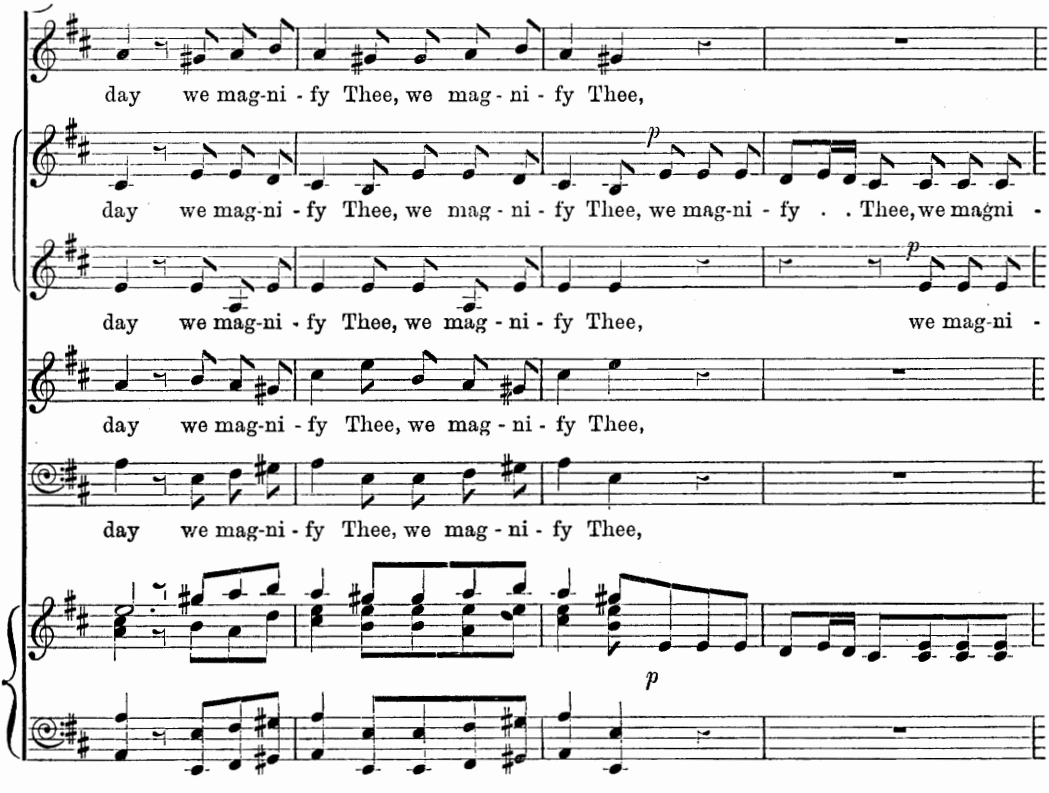
day we mag-ni - fy Thee, we mag - ni - fy Thee,
day we mag-ni - fy Thee, we mag - ni - fy Thee, we mag-ni - fy . . Thee, we magni -
day we mag-ni - fy Thee, we mag - ni - fy Thee, we mag-ni -
day we mag-ni - fy Thee, we mag - ni - fy Thee,
day we mag-ni - fy Thee, we mag - ni - fy Thee,
p
p
p

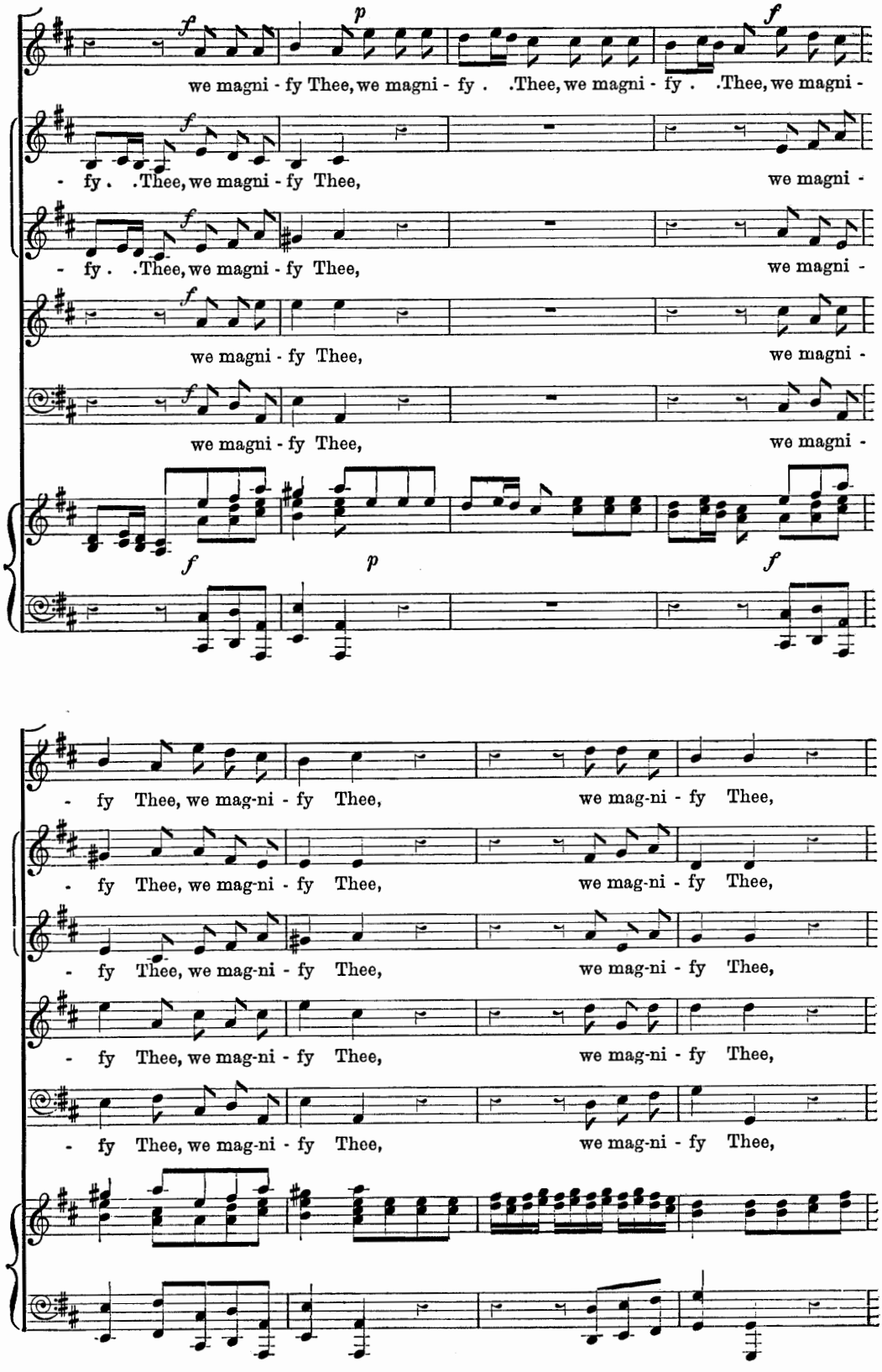
f
p
f
we magni - fy Thee, we magni - fy . .Thee, we magni - fy . .Thee, we magni -
- fy . .Thee, we magni - fy Thee, we magni -
- fy . .Thee, we magni - fy Thee, we magni -
we magni - fy Thee, we magni -
we magni - fy Thee, we magni -
f
p
f

- fy Thee, we mag-ni - fy Thee, we mag-ni - fy Thee,
- fy Thee, we mag-ni - fy Thee, we mag-ni - fy Thee,
- fy Thee, we mag-ni - fy Thee, we mag-ni - fy Thee,
- fy Thee, we mag-ni - fy Thee, we mag-ni - fy Thee,
- fy Thee, we mag-ni - fy Thee, we mag-ni - fy Thee,

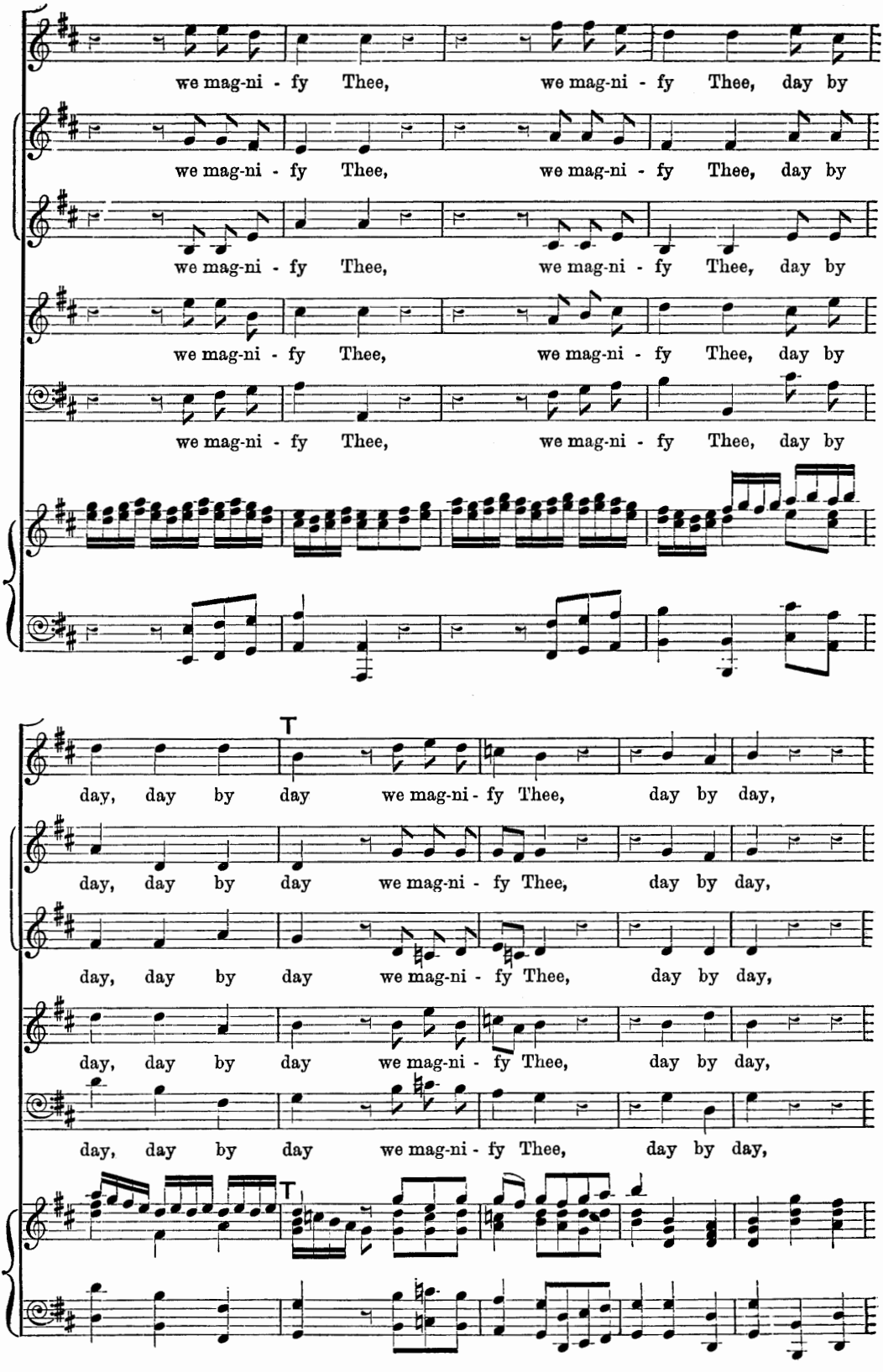
we mag-ni - fy Thee, we mag-ni - fy Thee, day by
we mag-ni - fy Thee, we mag-ni - fy Thee, day by
we mag-ni - fy Thee, we mag-ni - fy Thee, day by
we mag-ni - fy Thee, we mag-ni - fy Thee, day by
we mag-ni - fy Thee, we mag-ni - fy Thee, day by
T
day, day by day we mag-ni - fy Thee, day by day,
day, day by day we mag-ni - fy Thee, day by day,
day, day by day we mag-ni - fy Thee, day by day,
day, day by day we mag-ni - fy Thee, day by day,
day, day by day we mag-ni - fy Thee, day by day,
T

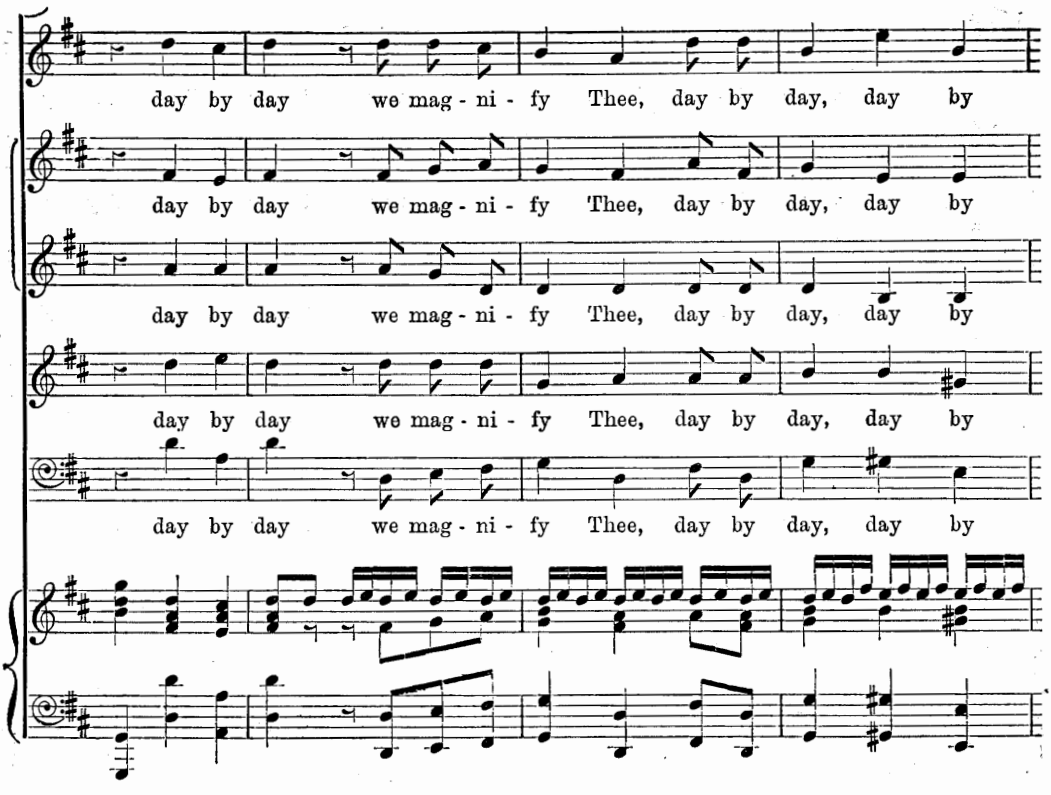
day by day we mag - ni - fy Thee, day by day, day by
day by day we mag - ni - fy Thee, day by day, day by
day by day we mag - ni - fy Thee, day by day, day by
day by day we mag - ni - fy Thee, day by day, day by
day by day we mag - ni - fy Thee, day by day, day by

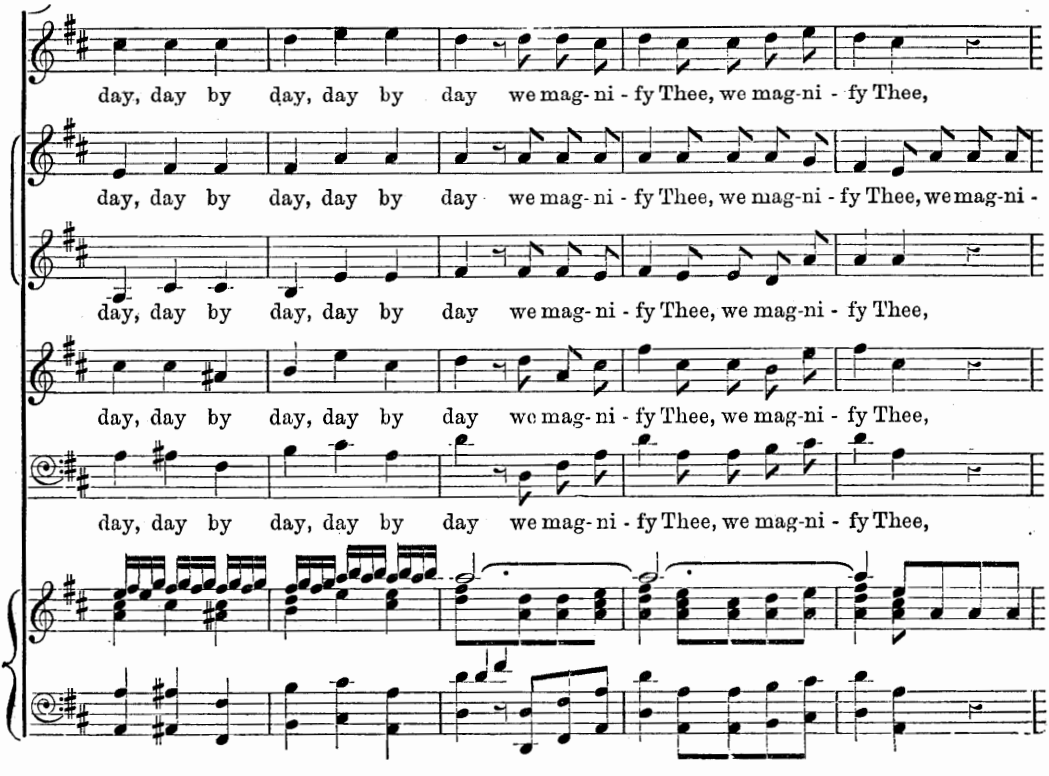
day, day by day, day by day we mag-ni - fy Thee, we mag-ni - fy Thee,
day, day by day, day by day we mag-ni - fy Thee, we mag-ni - fy Thee, we mag-ni -
day, day by day, day by day we mag-ni - fy Thee, we mag-ni - fy Thee,
day, day by day, day by day we mag-ni - fy Thee, we mag-ni - fy Thee,
day, day by day, day by day we mag-ni - fy Thee, we mag-ni - fy Thee,

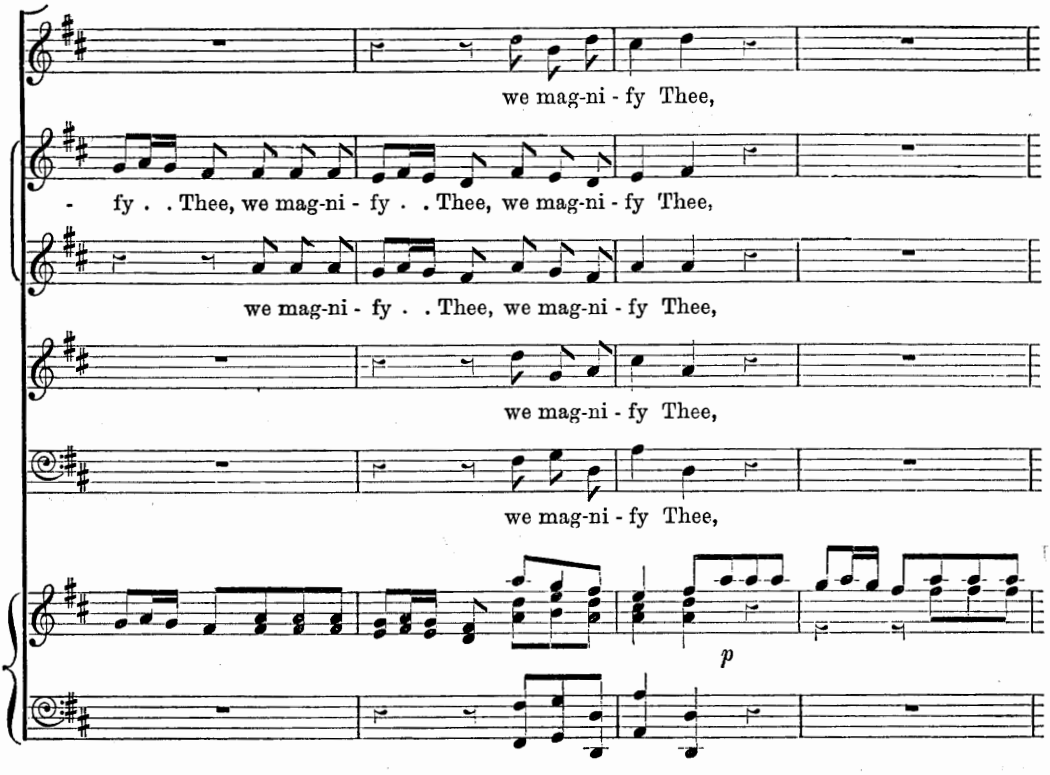
we mag-ni - fy Thee,
- fy . . Thee, we mag-ni - fy . . Thee, we mag-ni - fy Thee,
we mag-ni - fy . . Thee, we mag-ni - fy Thee,
we mag-ni - fy Thee,
we mag-ni - fy Thee,
p

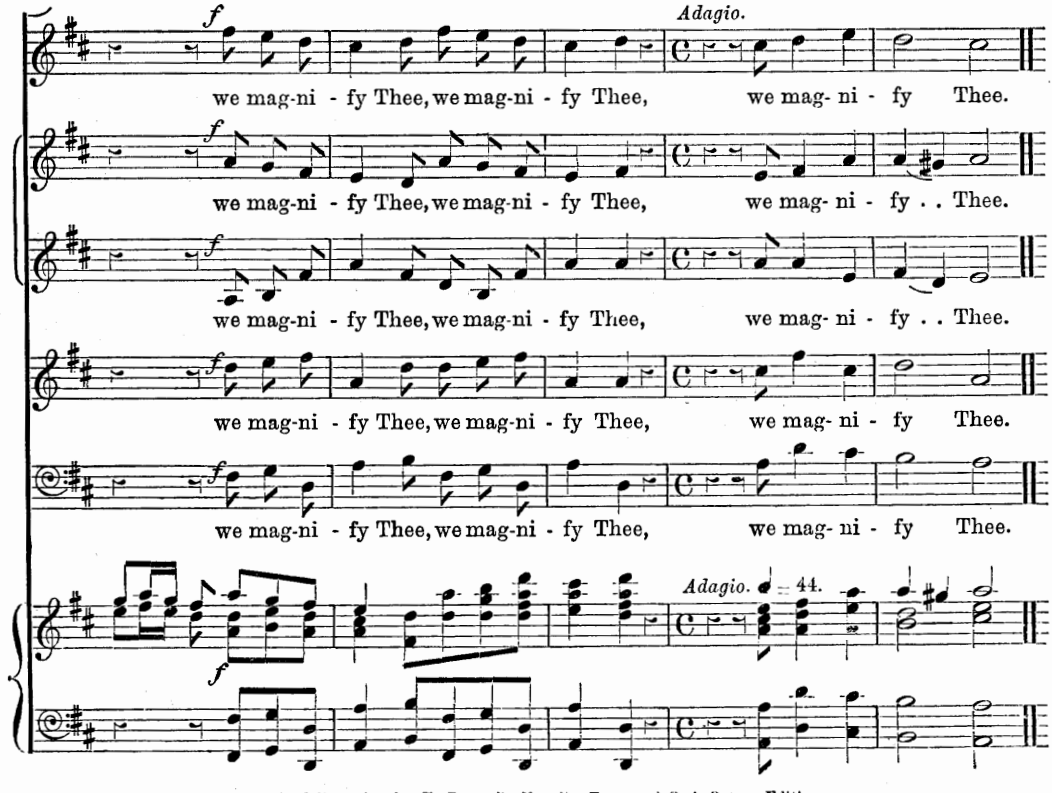
Adagio.
we mag-ni - fy Thee, we mag-ni - fy Thee, we mag- ni - fy Thee.
we mag-ni - fy Thee, we mag-ni - fy Thee, we mag- ni - fy . . Thee.
we mag-ni - fy Thee, we mag-ni - fy Thee, we mag- ni - fy . . Thee.
we mag-ni - fy Thee, we mag-ni - fy Thee, we mag- ni - fy Thee.
we mag-ni - fy Thee, we mag-ni - fy Thee, we mag- ni - fy Thee.
Adagio. ♩ = 44.

No. 11. CHORUS.—"AND WE WORSHIP THY NAME."

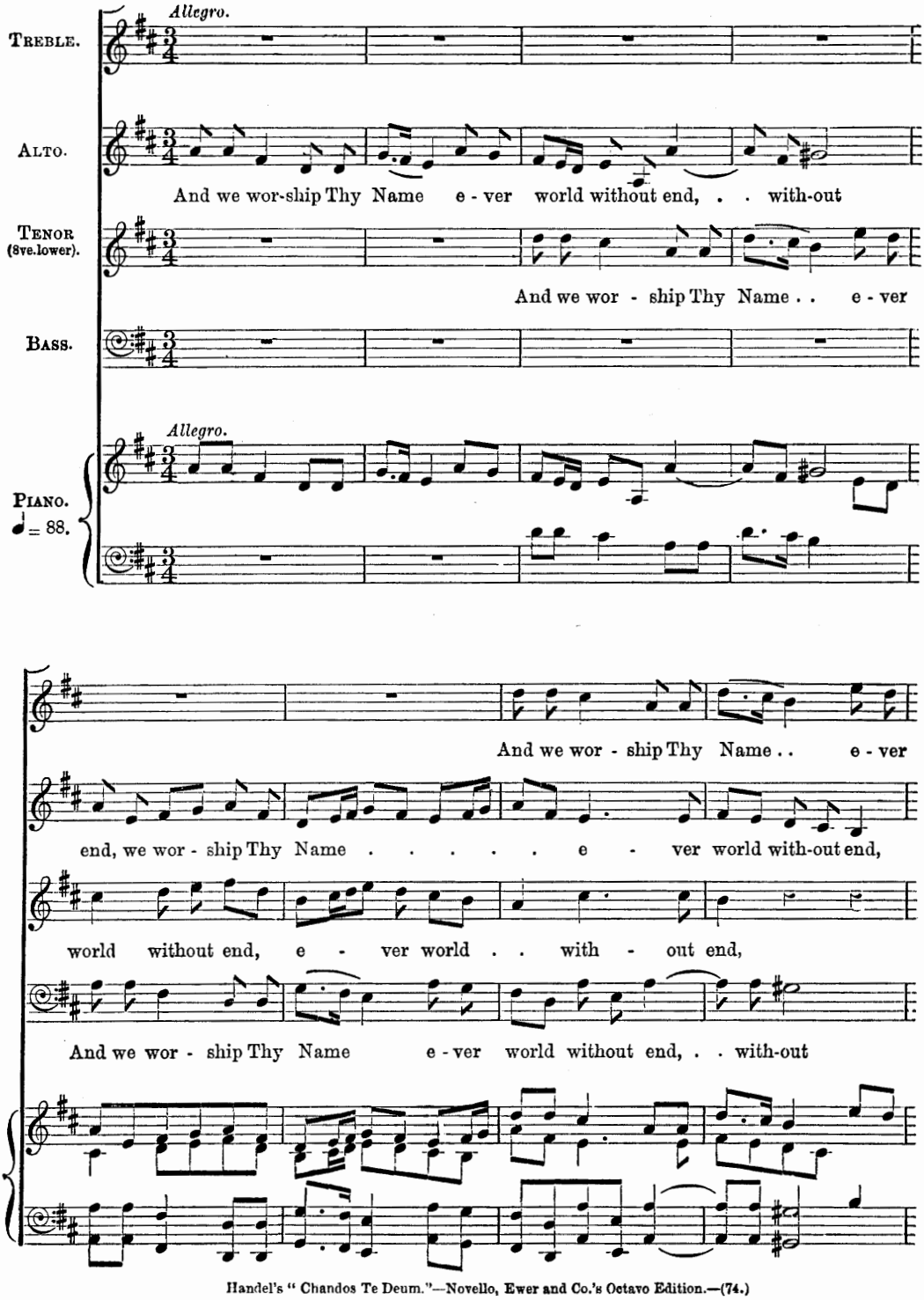

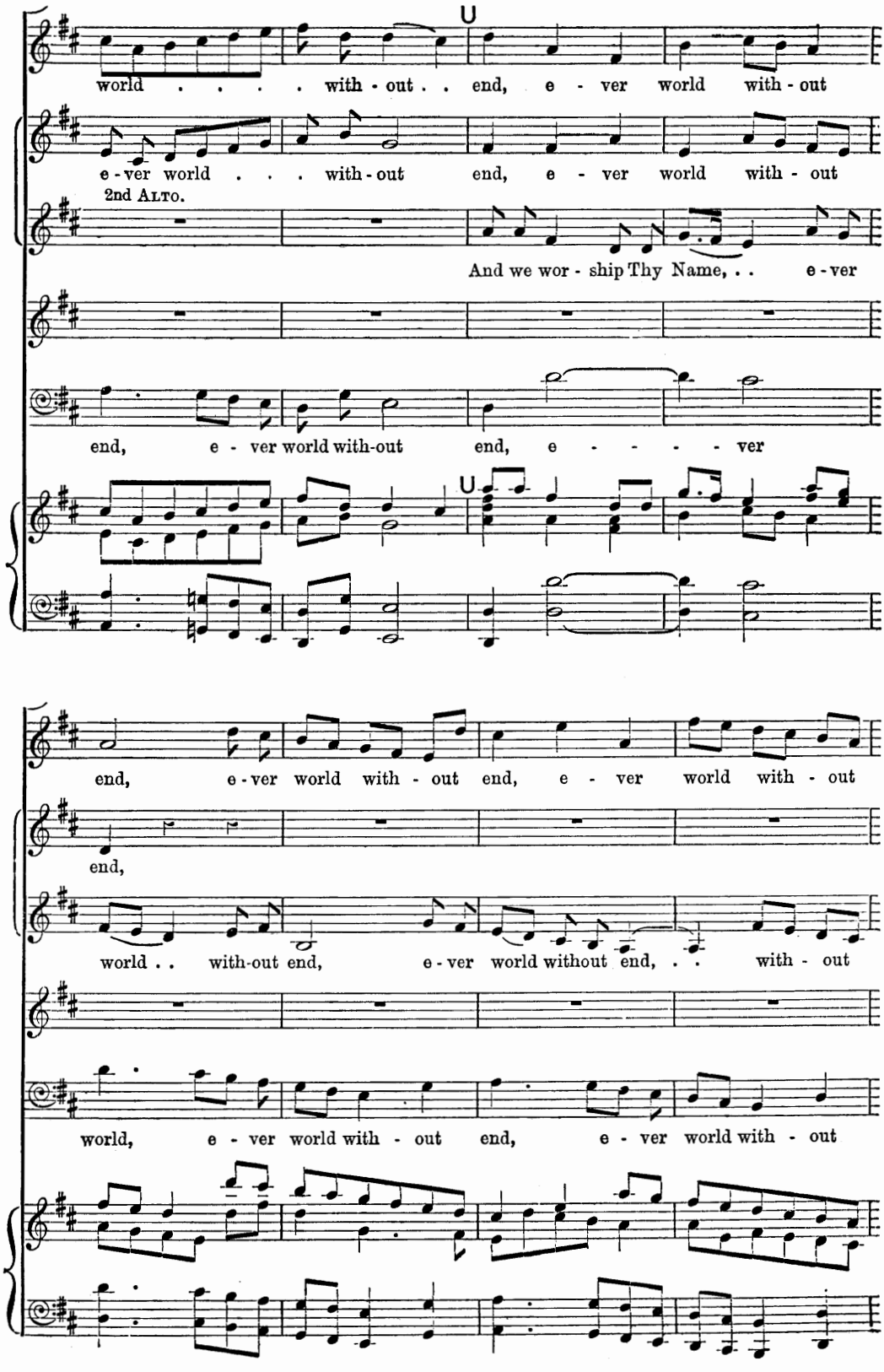
world . . . . with - out . . end, e - ver world with - out
e - ver world . . . with - out end, e - ver world with - out
2nd Alto.
And we wor - ship Thy Name, . . e - ver
end, e - ver world with-out end, e - - - - - ver
end, e - ver world with - out end, e - ver world with - out
end,
world . . with-out end, e - ver world without end, . . with - out
world, e - ver world with - out end, e - ver world with - out

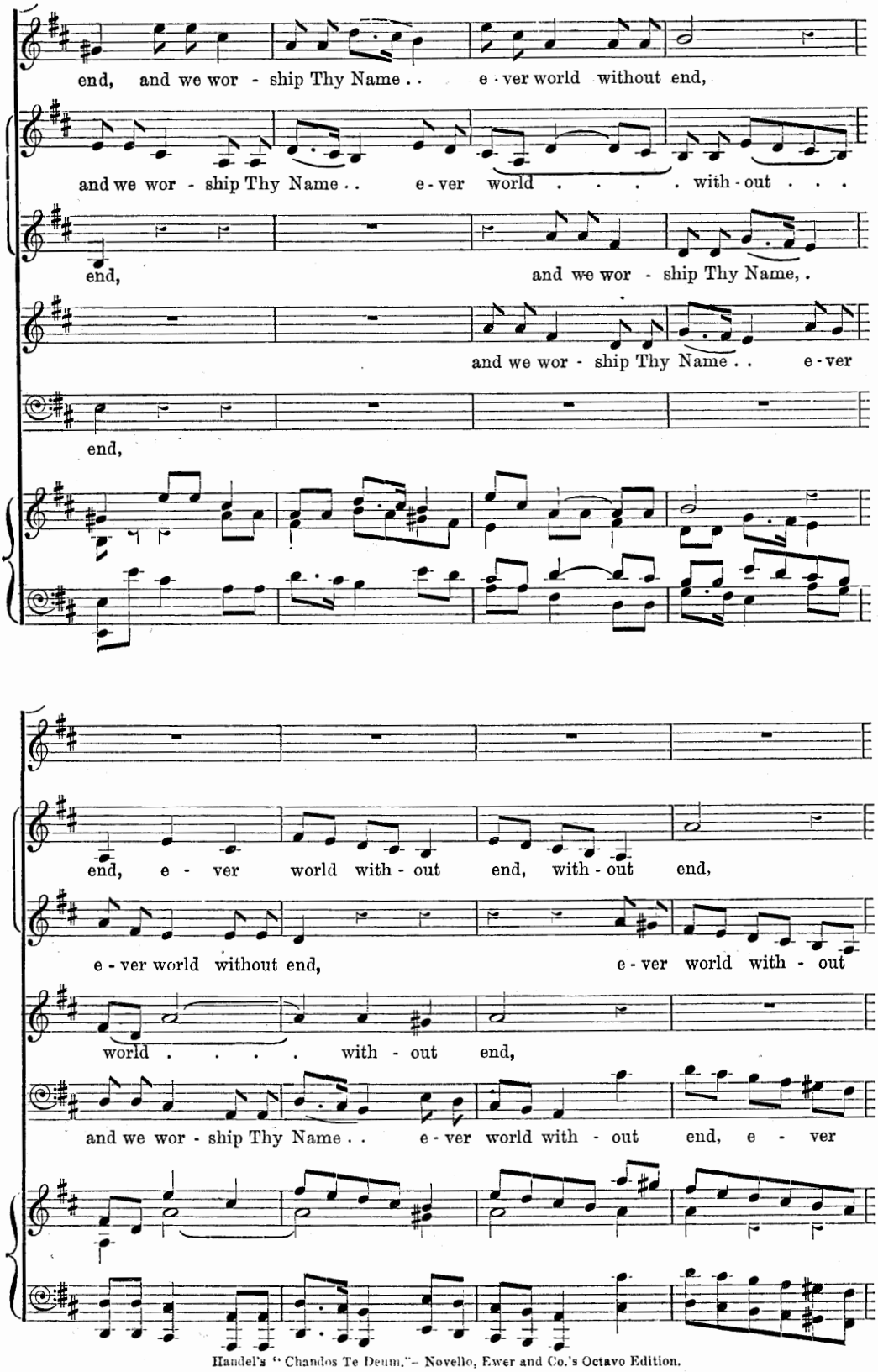
end, and we wor - ship Thy Name . . e - ver world without end,
and we wor - ship Thy Name . . e - ver world . . . . with - out . . .
end,
and we wor - ship Thy Name, .
and we wor - ship Thy Name . . e - ver
end,
end, e - ver world with - out end, with - out end,
e - ver world without end,
e - ver world with - out
world . . . . with - out end,
and we wor - ship Thy Name . . e - ver world with - out end, e - ver

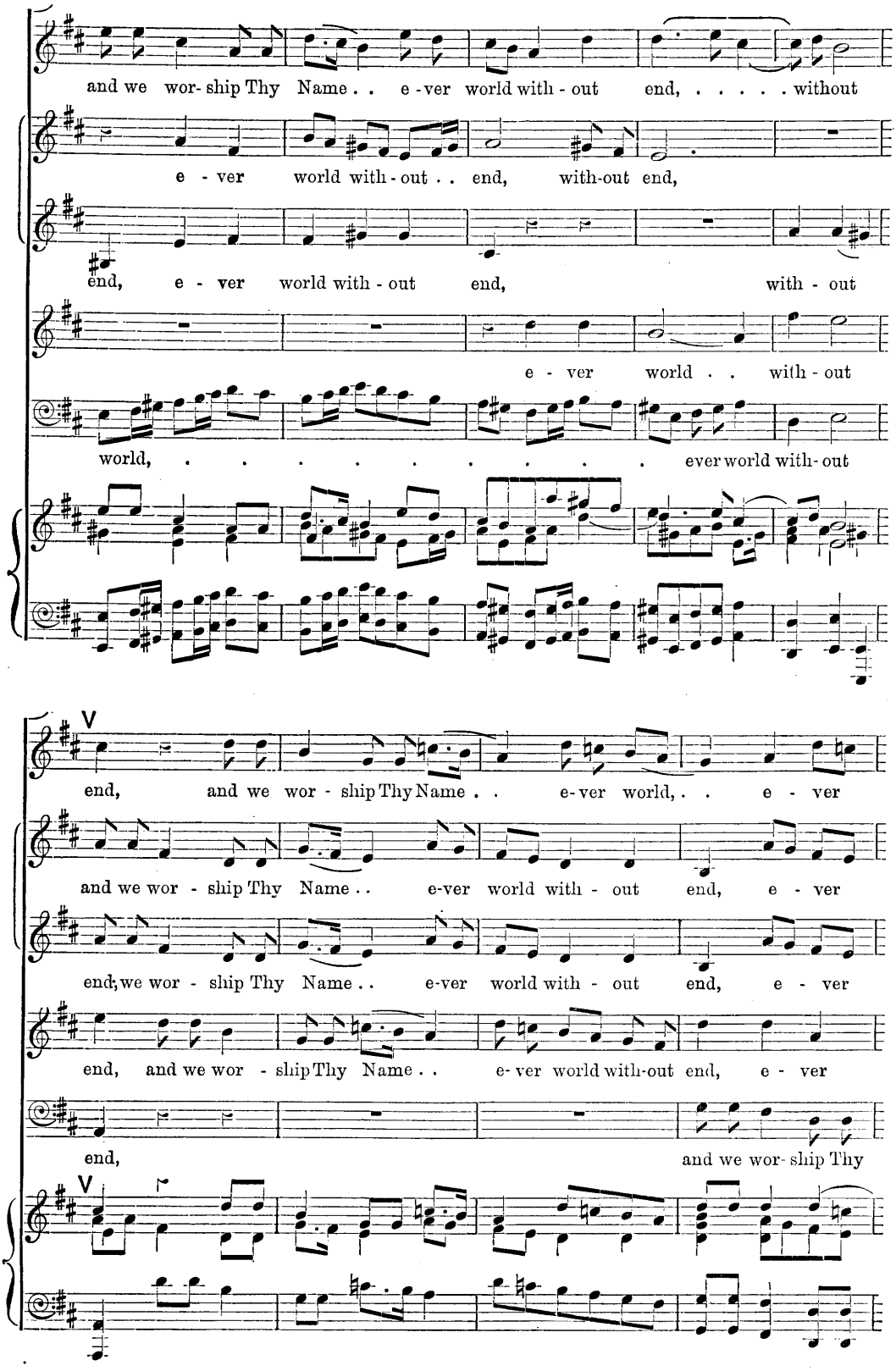
and we wor- ship Thy Name . . e - ver world with - out end, ... without
e - ver world with - out . . end, with-out end,
end, e - ver world with - out end, with - out
e - ver world . . with - out
world, ... ever world with- out
V
end, and we wor - ship Thy Name . . e-ver world, . . e - ver
and we wor - ship Thy Name . . e-ver world with - out end, e - ver
end, we wor - ship Thy Name . . e-ver world with - out end, e - ver
end, and we wor - ship Thy Name . . e- ver world with-out end, e - ver
end, and we wor- ship Thy
V

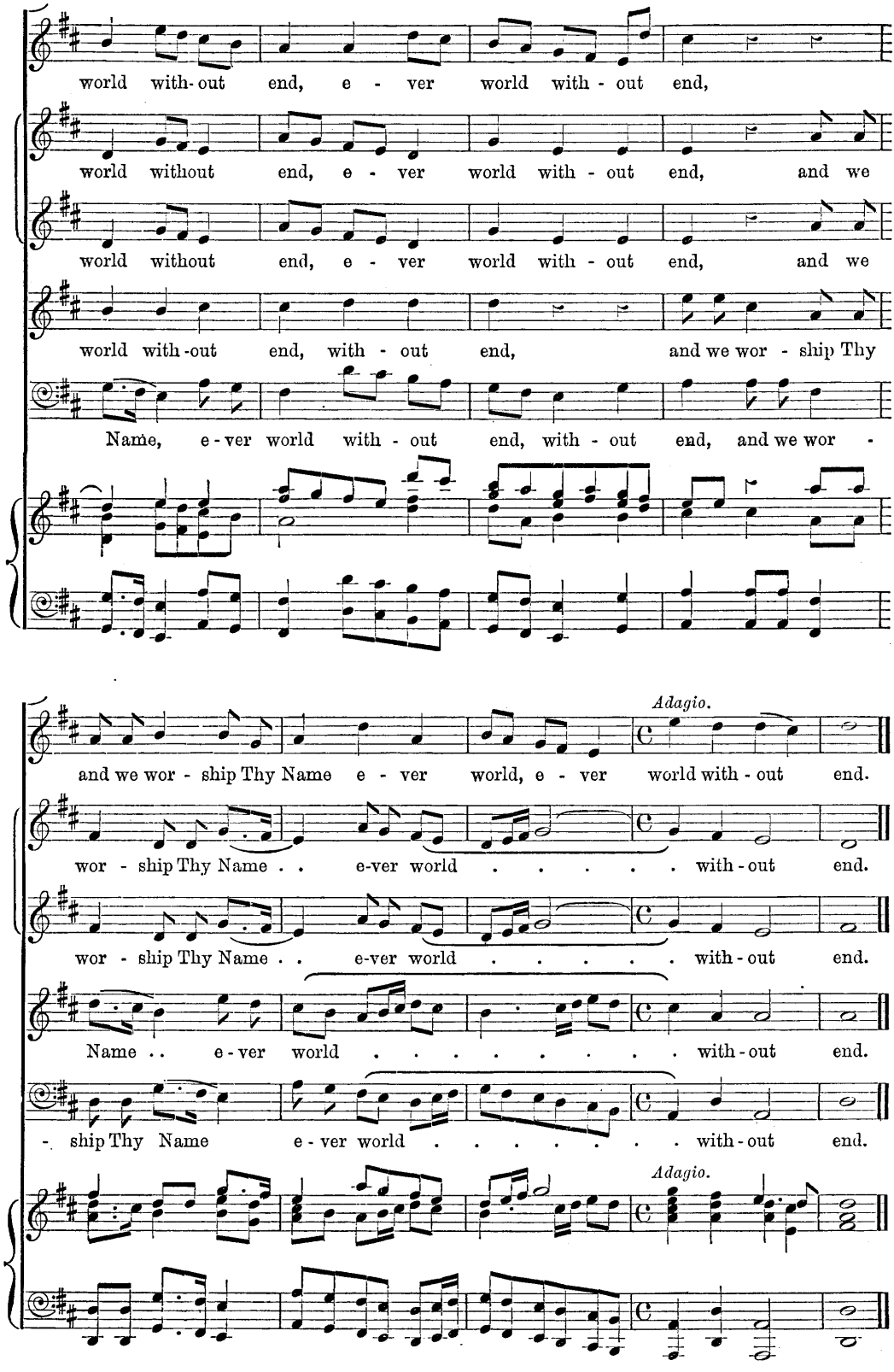
world with-out end, e - ver world with - out end,
world without end, e - ver world with - out end, and we
world without end, e - ver world with - out end, and we
world with-out end, with - out end, and we wor - ship Thy
Name, e-ver world with - out end, with - out end, and we wor -
Adagio.
and we wor - ship Thy Name e - ver world, e - ver world with - out end.
wor - ship Thy Name . . e-ver world . . . . . with - out end.
wor - ship Thy Name . . e-ver world . . . . . with - out end.
Name . . e - ver world . . . . . with - out end.
- ship Thy Name e - ver world . . . . . with - out end.
Adagio.

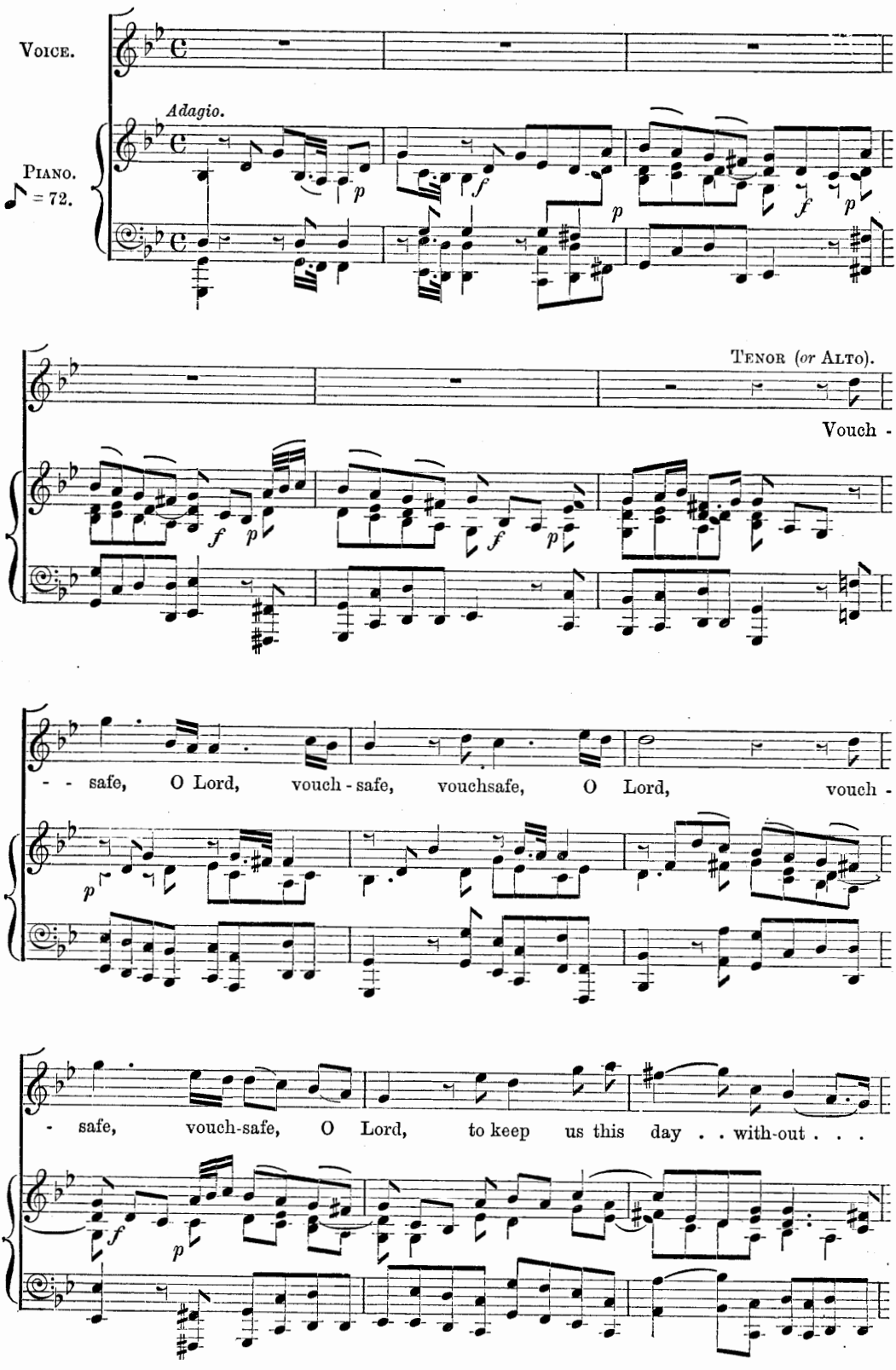
VOICE.
Adagio.
PIANO.
♩ = 72.
TENOR (or ALTO).
Vouch -
- - safe, O Lord, vouch - safe, vouchsafe, O Lord, vouch -
- safe, vouch-safe, O Lord, to keep us this day . . with-out . . .

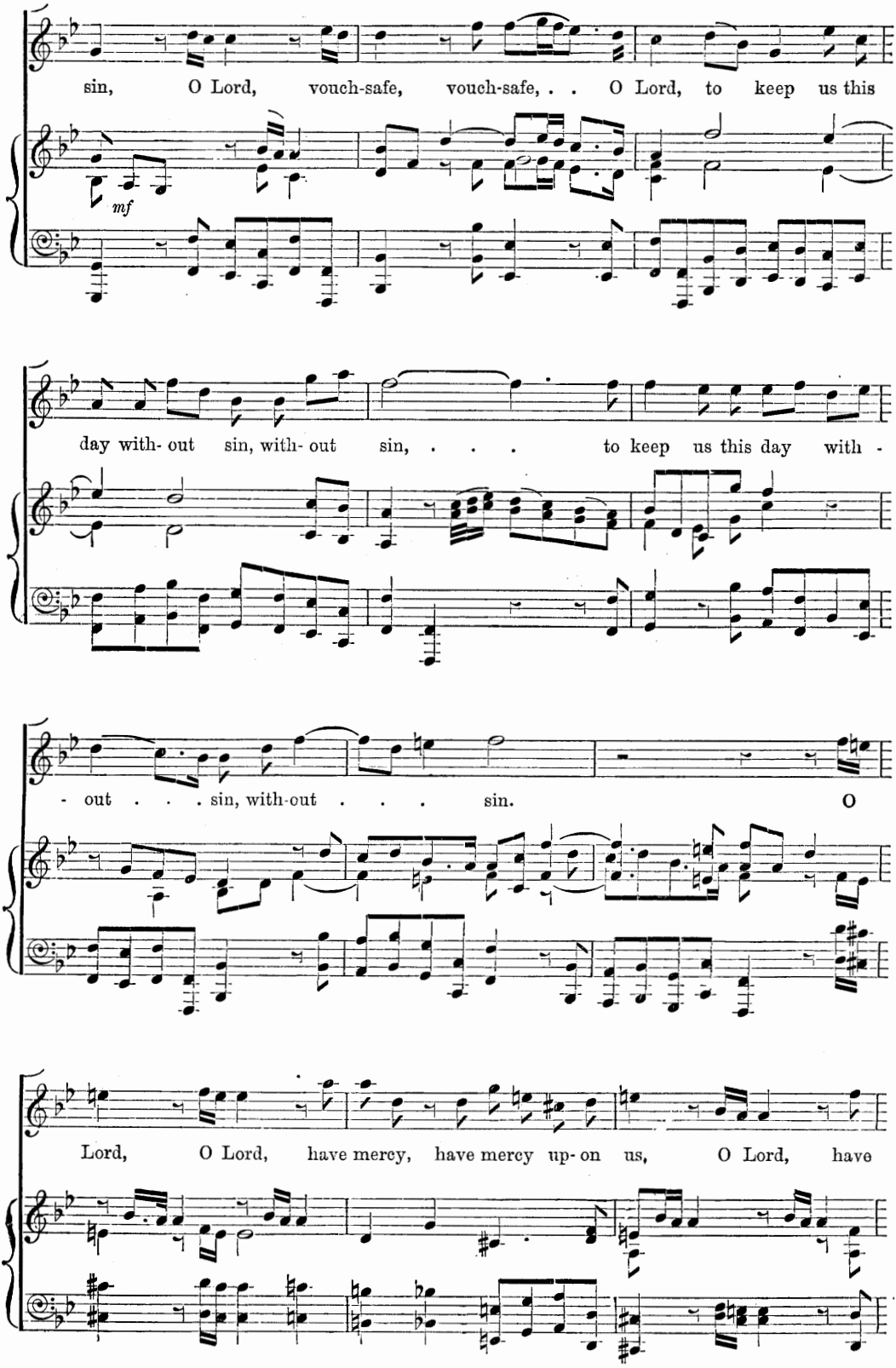
sin, O Lord, vouch-safe, vouch-safe, . . O Lord, to keep us this
mf
day with- out sin, with- out sin, . . . to keep us this day with -
- out . . . sin, with-out . . . sin. O
Lord, O Lord, have mercy, have mercy up- on us, O Lord, have

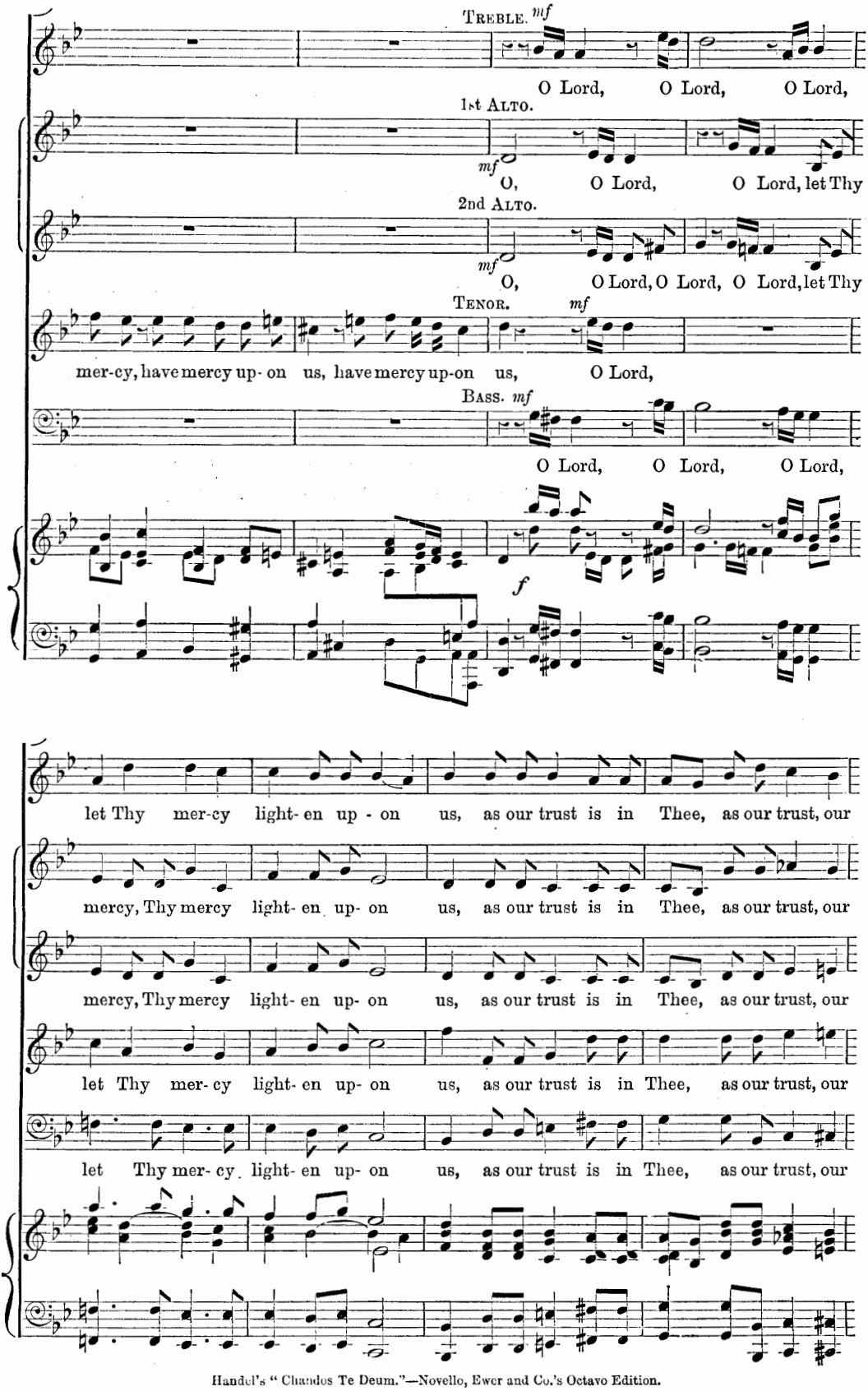
Treble. mf
O Lord, O Lord, O Lord,
1st Alto.
mf
O, O Lord, O Lord, let Thy
2nd Alto.
mf
O, O Lord, O Lord, O Lord, let Thy
Tenor. mf
mer-cy, have mercy up- on us, have mercy up-on us, O Lord,
Bass. mf
O Lord, O Lord, O Lord,
f
let Thy mer-cy light- en up - on us, as our trust is in Thee, as our trust, our
mercy, Thy mercy light- en up- on us, as our trust is in Thee, as our trust, our
mercy, Thy mercy light- en up- on us, as our trust is in Thee, as our trust, our
let Thy mer- cy light- en up- on us, as our trust is in Thee, as our trust, our
let Thy mer- cy light- en up- on us, as our trust is in Thee, as our trust, our

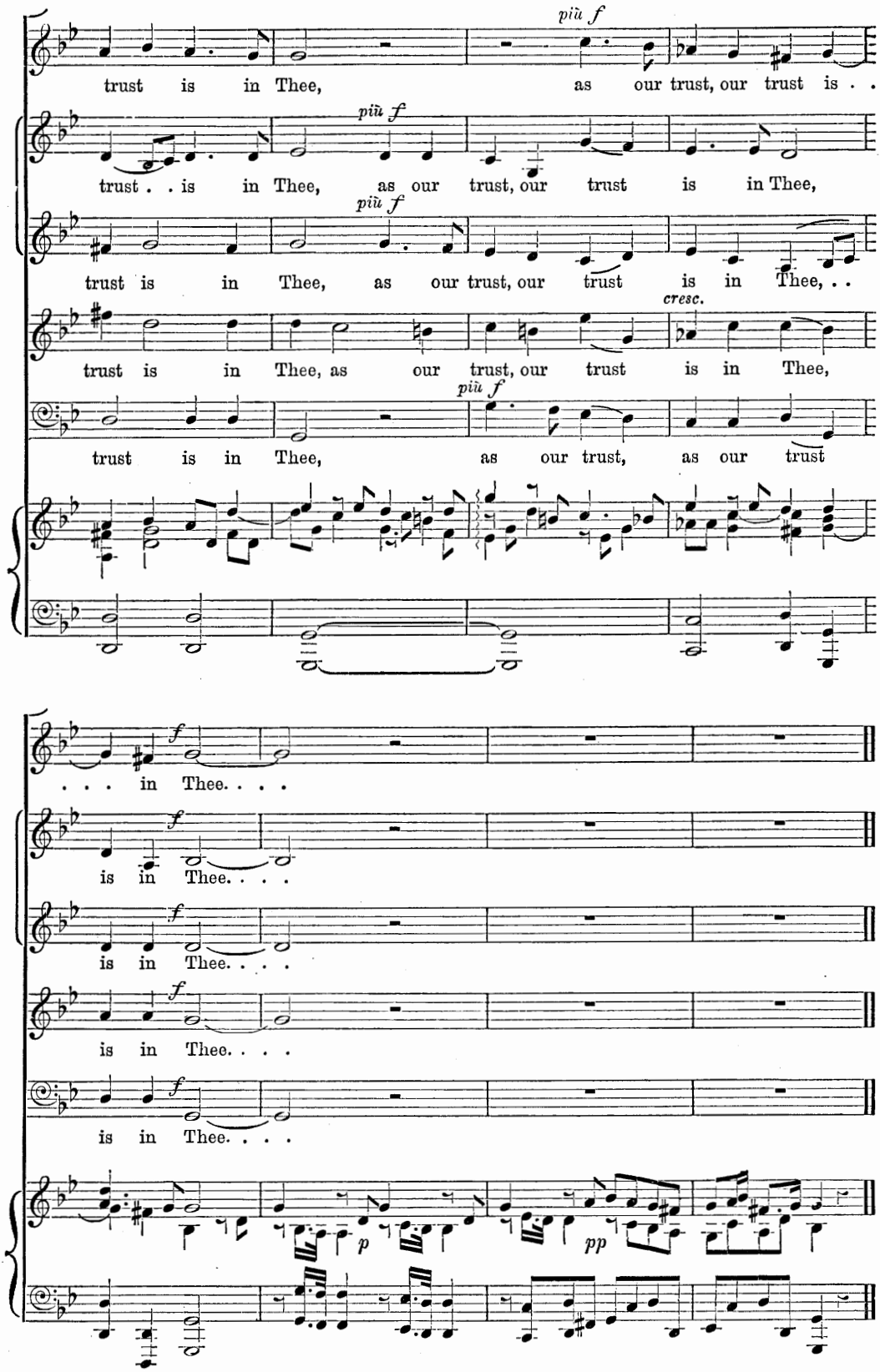
più f
trust is in Thee, as our trust, our trust is . .
più f
trust . . is in Thee, as our trust, our trust is in Thee,
più f
trust is in Thee, as our trust, our trust is in Thee, . .
cresc.
trust is in Thee, as our trust, our trust is in Thee,
più f
trust is in Thee, as our trust, as our trust
f
. . . in Thee. . . .
f
is in Thee. . . .
f
is in Thee. . . .
f
is in Thee. . . .
f
is in Thee. . . .
p
pp

No. 13. CHORUS.—"O LORD, IN THEE HAVE I TRUSTED."

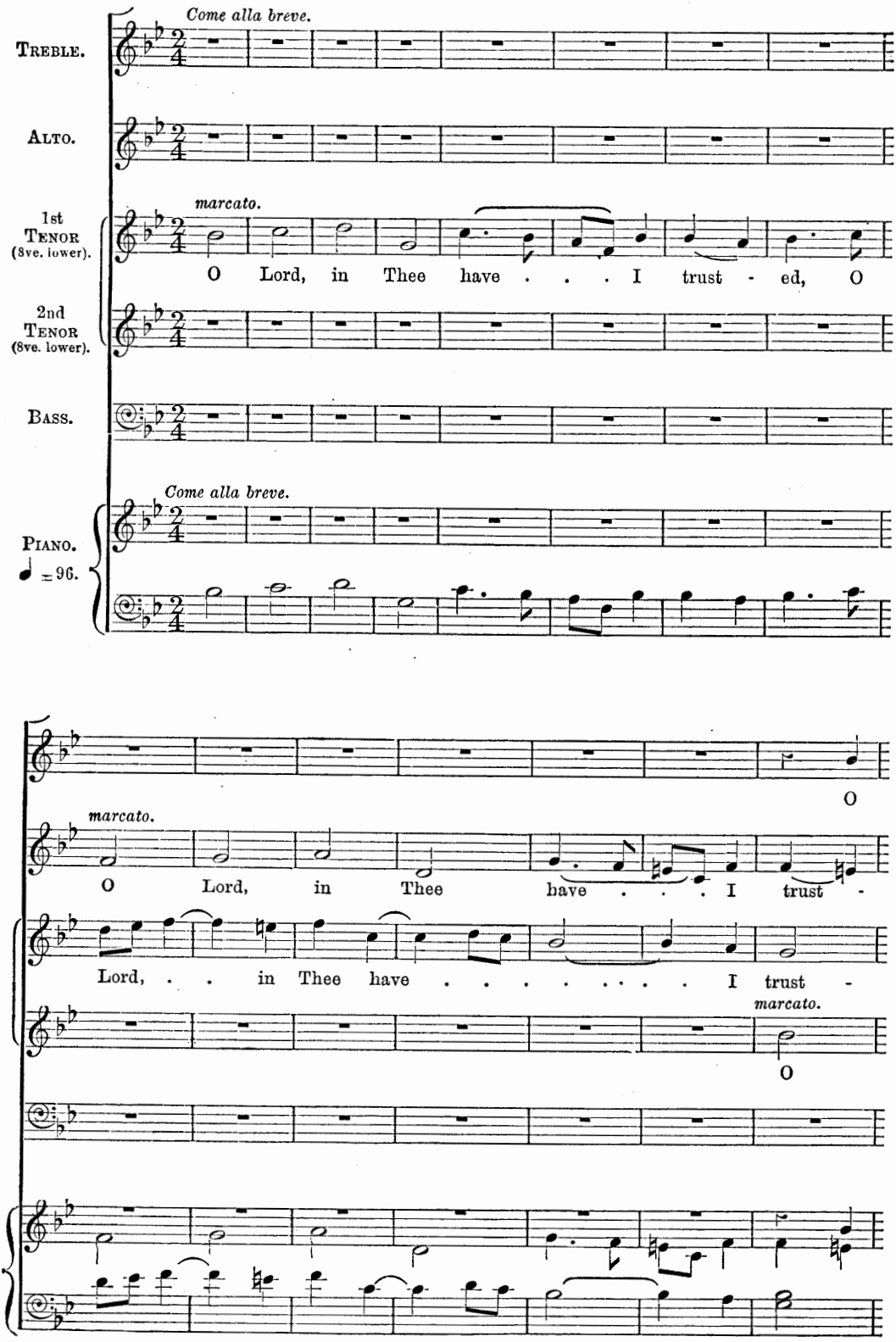

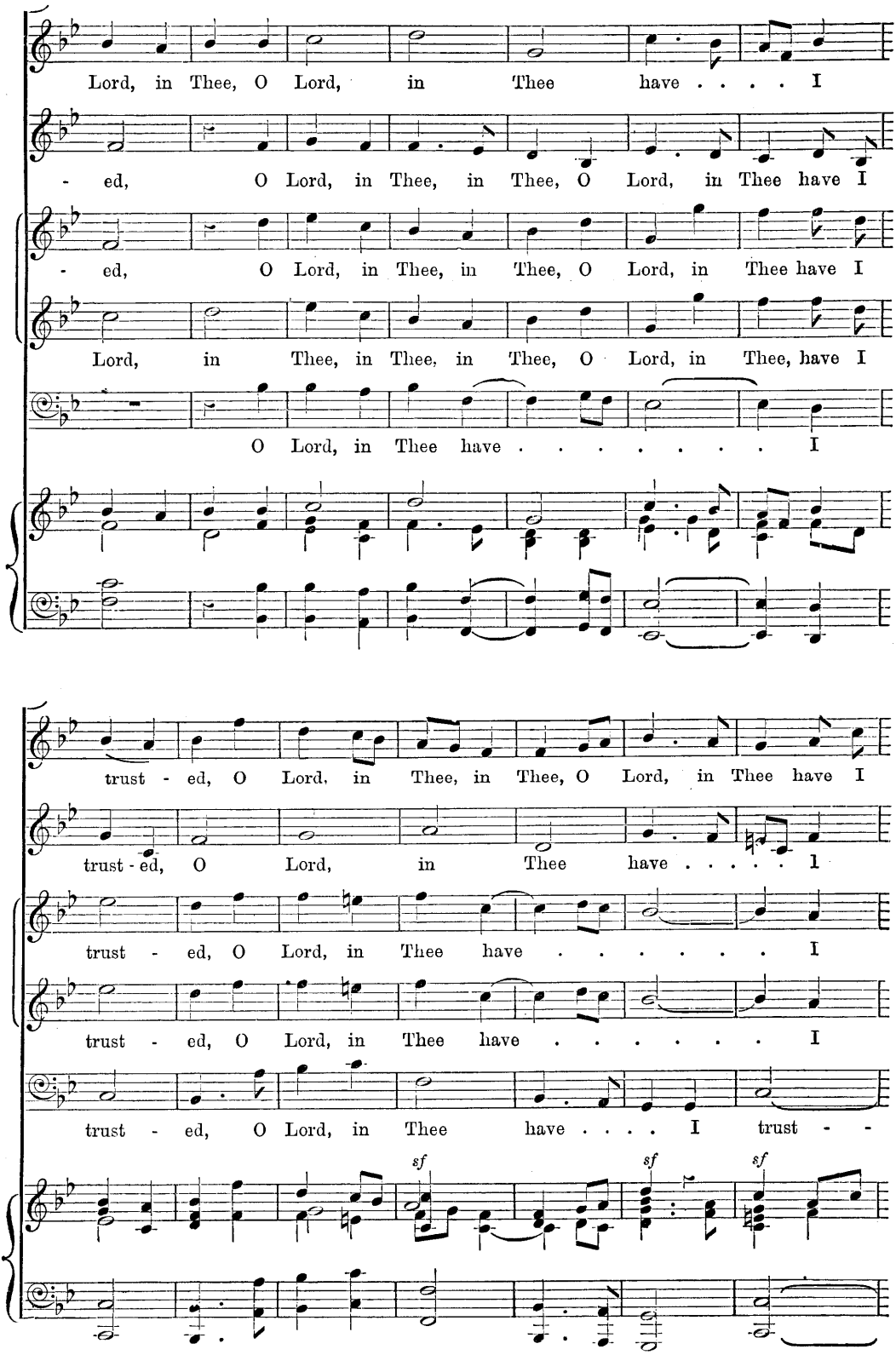
Lord, in Thee, O Lord, in Thee have I
- ed, O Lord, in Thee, in Thee, O Lord, in Thee have I
- ed, O Lord, in Thee, in Thee, O Lord, in Thee have I
Lord, in Thee, in Thee, in Thee, O Lord, in Thee, have I
O Lord, in Thee have I
trust - ed, O Lord, in Thee, in Thee, O Lord, in Thee have I
trust - ed, O Lord, in Thee have I
trust - ed, O Lord, in Thee have I
trust - ed, O Lord, in Thee have I
trust - ed, O Lord, in Thee have . . . . I trust - -
sf
sf
sf

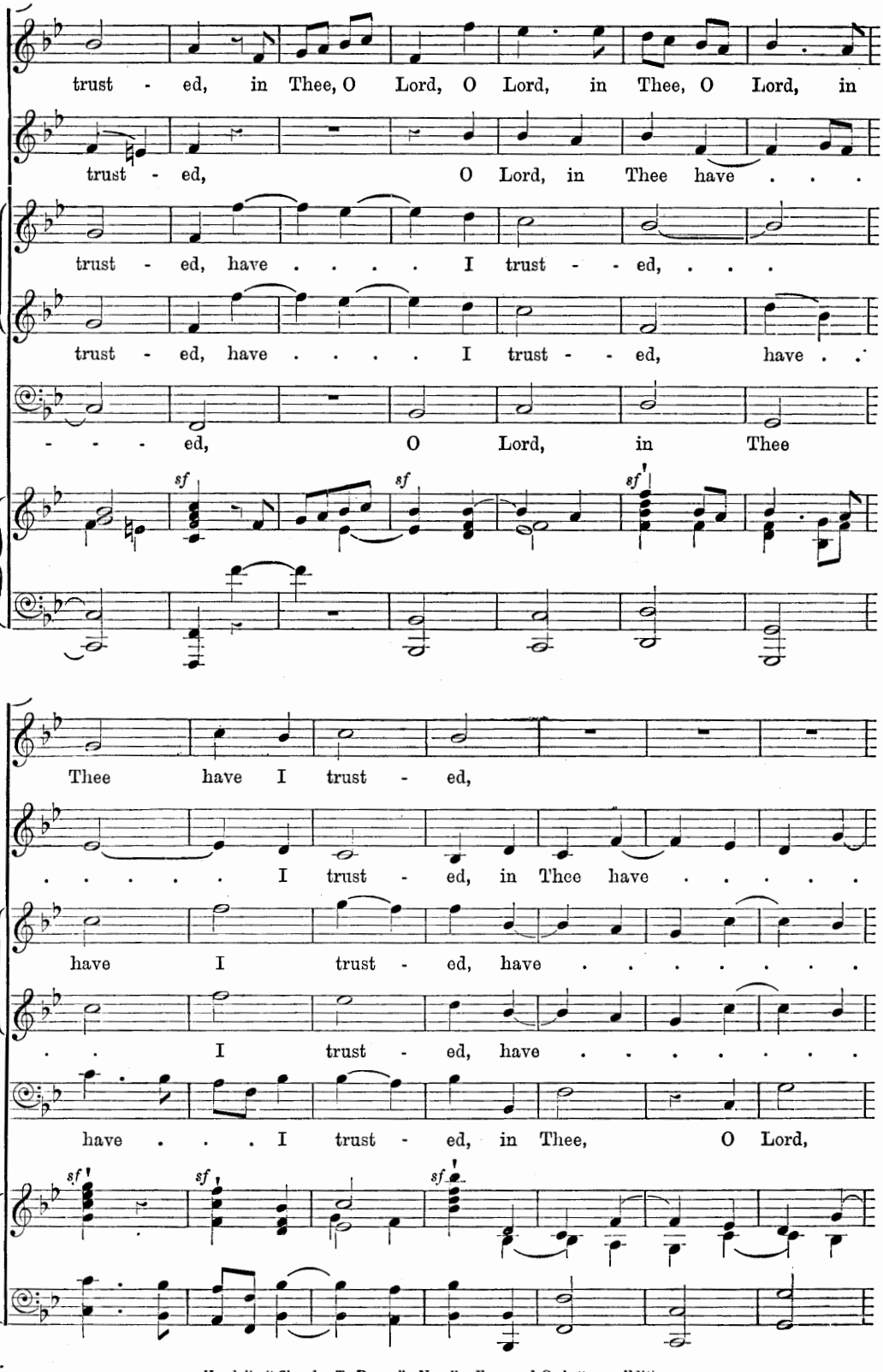
trust - ed, in Thee, O Lord, O Lord, in Thee, O Lord, in
trust - ed, O Lord, in Thee have . . .
trust - ed, have . . . . I trust - - ed, . . .
trust - ed, have . . . . I trust - - ed, have . .
- - - ed, O Lord, in Thee
sf
sf
sf
Thee have I trust - ed,
. . . . . I trust - ed, in Thee have . . . . .
have I trust - ed, have . . . . . .
. . I trust - ed, have . . . . . .
have . . . I trust - ed, in Thee, O Lord,
sf
sf
sf

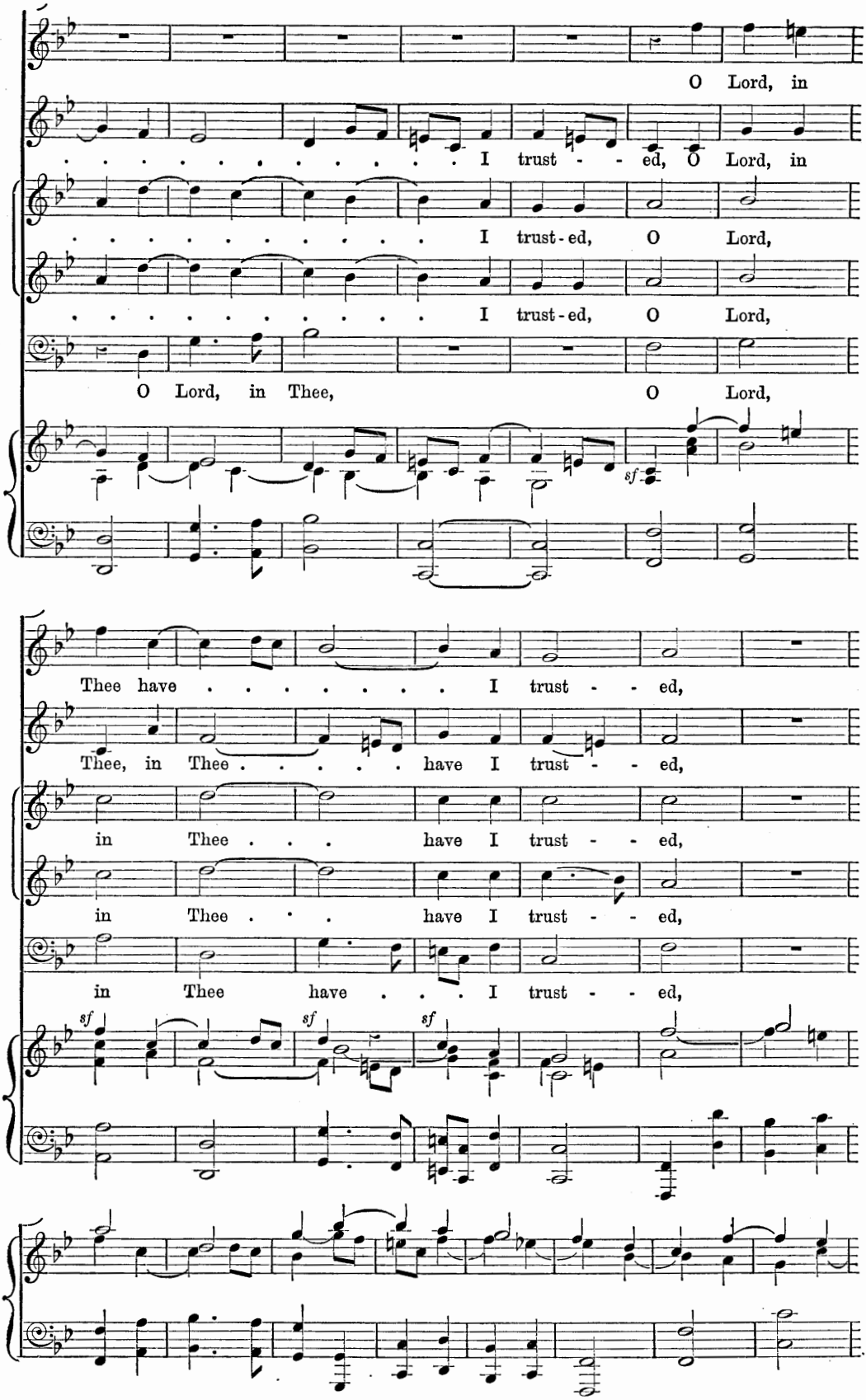
O Lord, in
I trust - - ed, O Lord, in
I trust-ed, O Lord,
I trust-ed, O Lord,
O Lord, in Thee, O Lord,
Thee have . . . . . I trust - - ed,
Thee, in Thee . . . . . have I trust - - ed,
in Thee . . . have I trust - - ed,
in Thee . . . have I trust - - ed,
in Thee have . . . I trust - - ed,
sf
sf
sf
sf

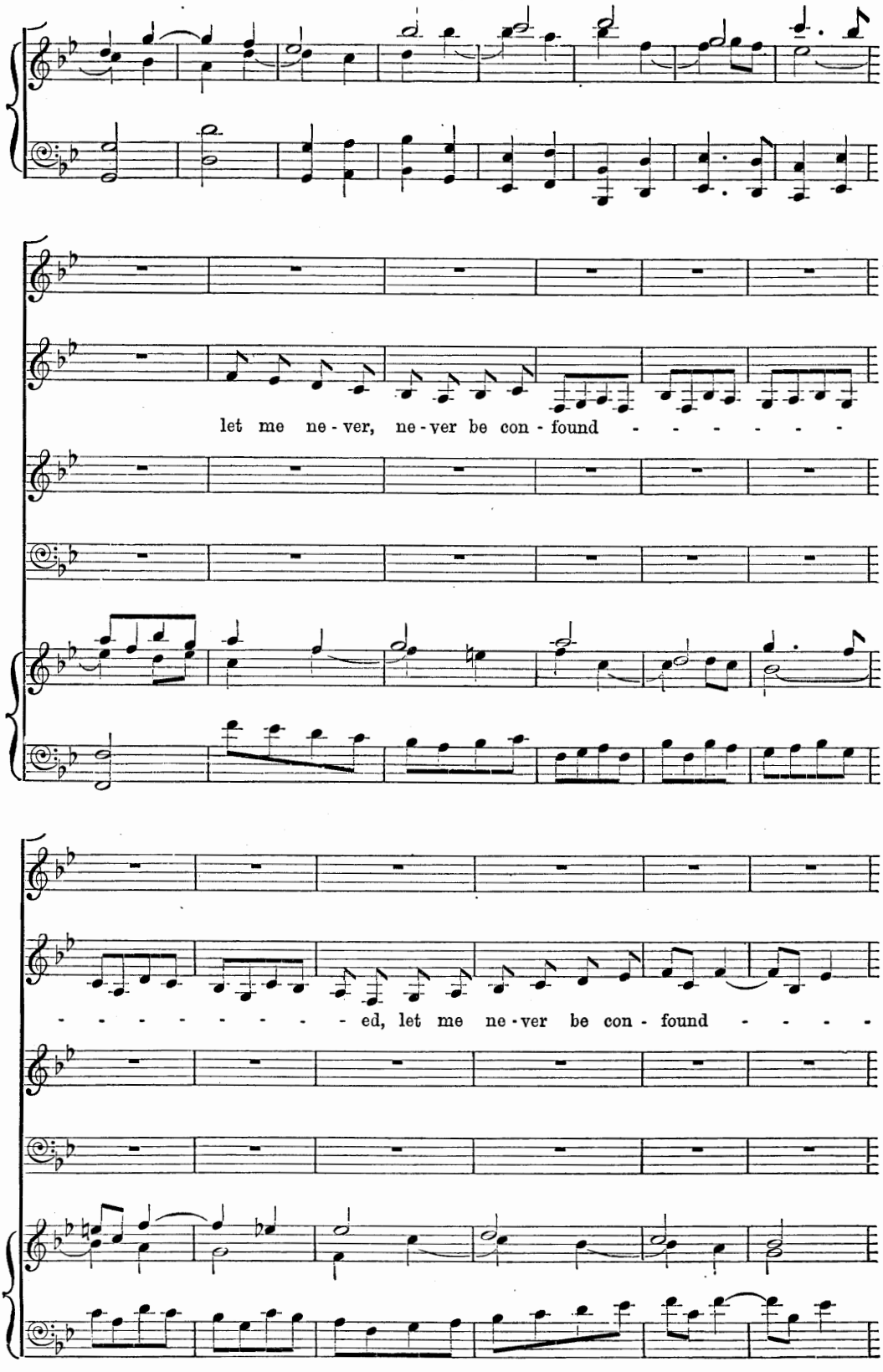
let me ne - ver, ne - ver be con - found - - - - - - -
- - - - - - - - - ed, let me ne - ver be con - found - - - -

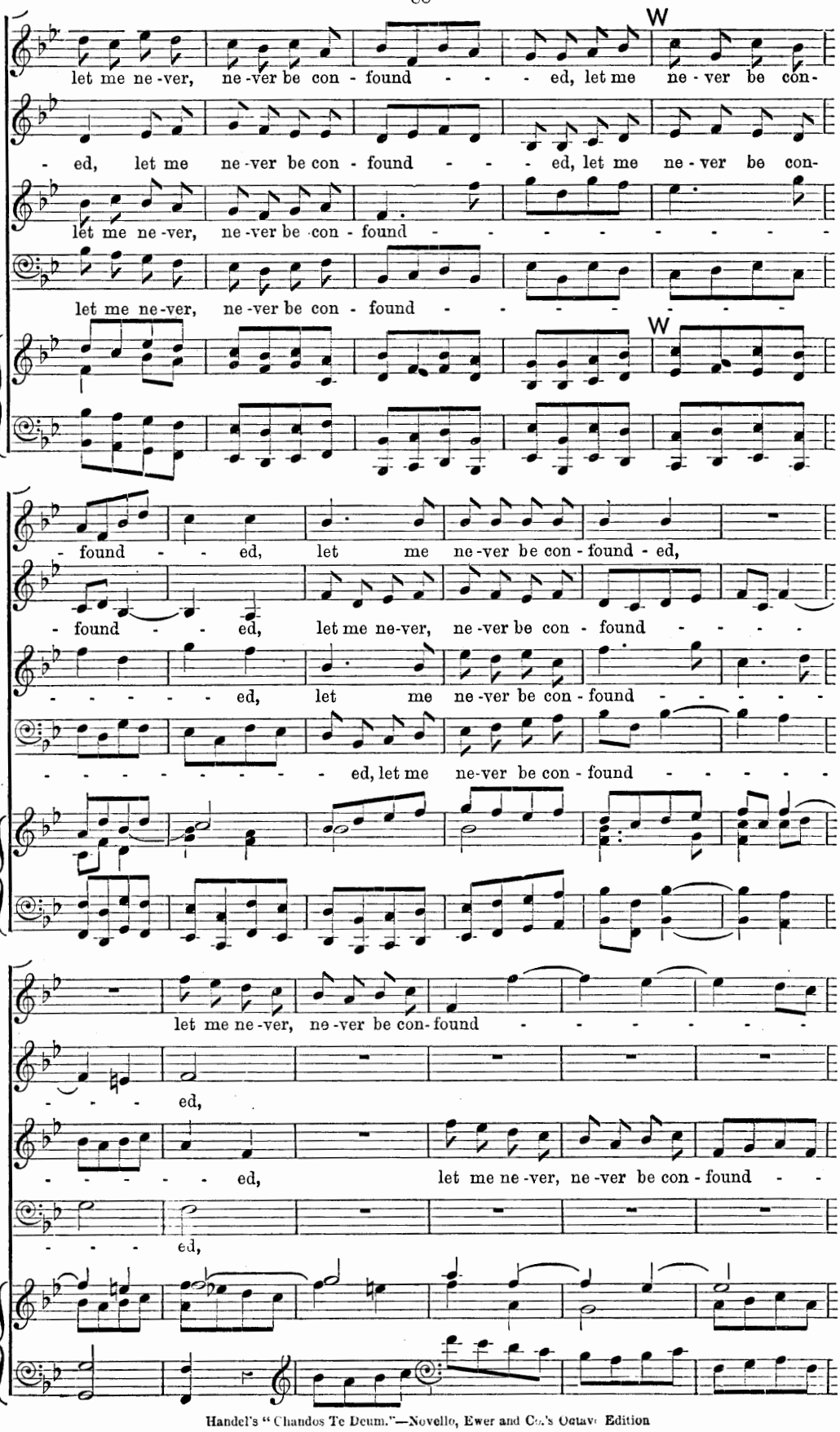
let me ne-ver, ne-ver be con - found - - - ed, let me ne - ver be con-
- ed, let me ne-ver be con - found - - - ed, let me ne - ver be con-
let me ne-ver, ne-ver be con - found - - - - - - - - -
let me ne-ver, ne-ver be con - found - - - - - - - -
W
W
- found - - ed, let me ne-ver be con - found - ed,
- found - - ed, let me ne-ver, ne-ver be con - found - - - -
- - - - - ed, let me ne-ver be con - found - - - - -
- - - - - - - - - ed, let me ne-ver be con - found - - - - -
let me ne-ver, ne-ver be con-found - - - - - - -
- - - - ed,
- - - - - ed, let me ne-ver, ne-ver be con - found - -
- - - - ed,

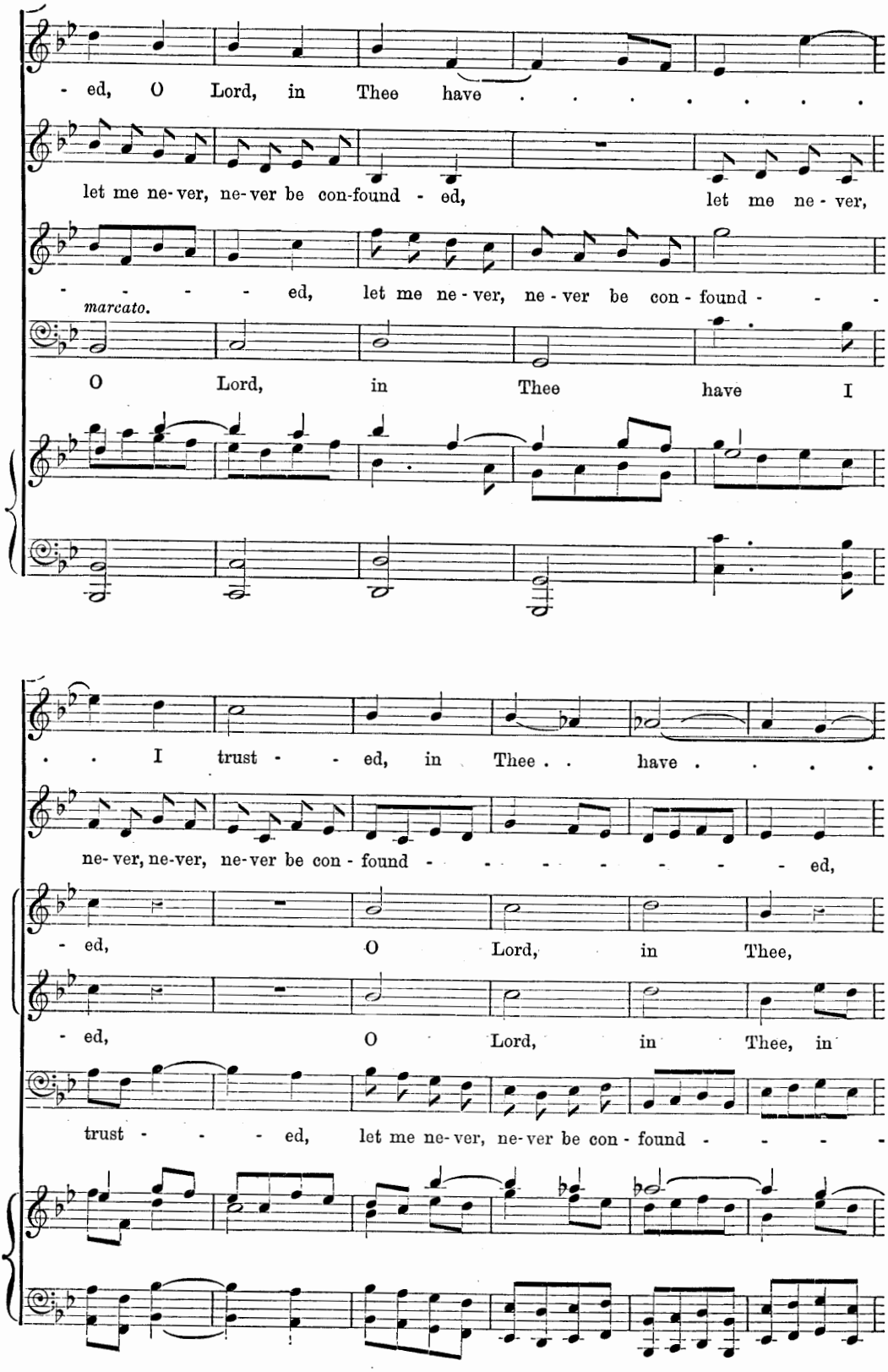
- ed, O Lord, in Thee have . . . . . .
let me ne-ver, ne-ver be con-found - ed, let me ne - ver,
- - - - ed, let me ne - ver, ne - ver be con - found - - -
marcato.
O Lord, in Thee have I
. . I trust - - ed, in Thee . . have . . . .
ne-ver, ne-ver, ne-ver be con - found - - - - - - - ed,
- ed, O Lord, in Thee,
- ed, O Lord, in Thee, in
trust - - - ed, let me ne-ver, ne-ver be con - found - - - -

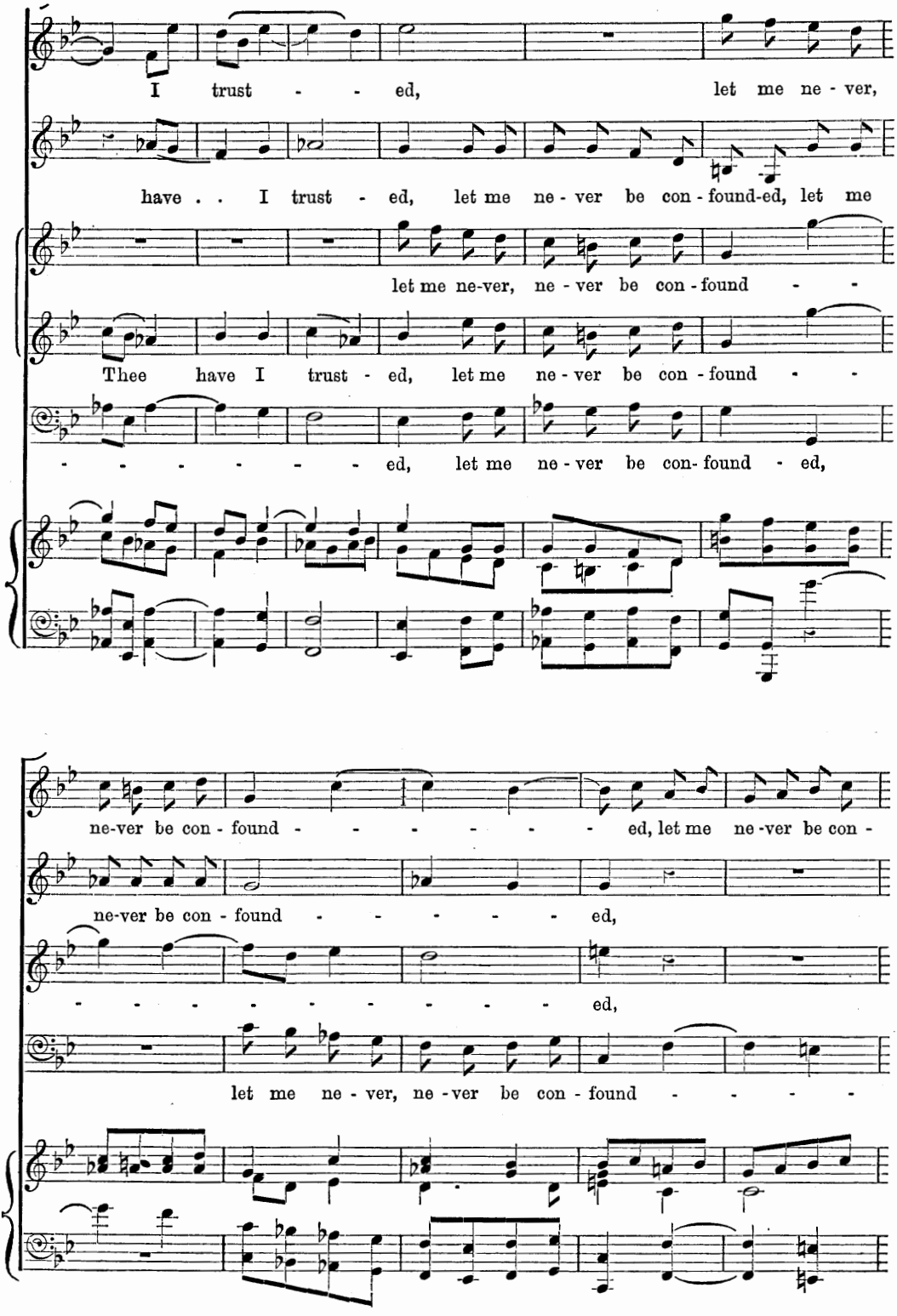
I trust - - ed, let me ne - ver,
have . . I trust - ed, let me ne - ver be con - found-ed, let me
let me ne-ver, ne - ver be con - found - -
Thee have I trust - ed, let me ne - ver be con - found - -
- - - - - - - ed, let me ne - ver be con- found - ed,
ne-ver be con - found - - - - - - - ed, let me ne-ver be con -
ne-ver be con - found - - - - - ed,
- - - - - - - - - - ed,
let me ne - ver, ne - ver be con - found - - - -

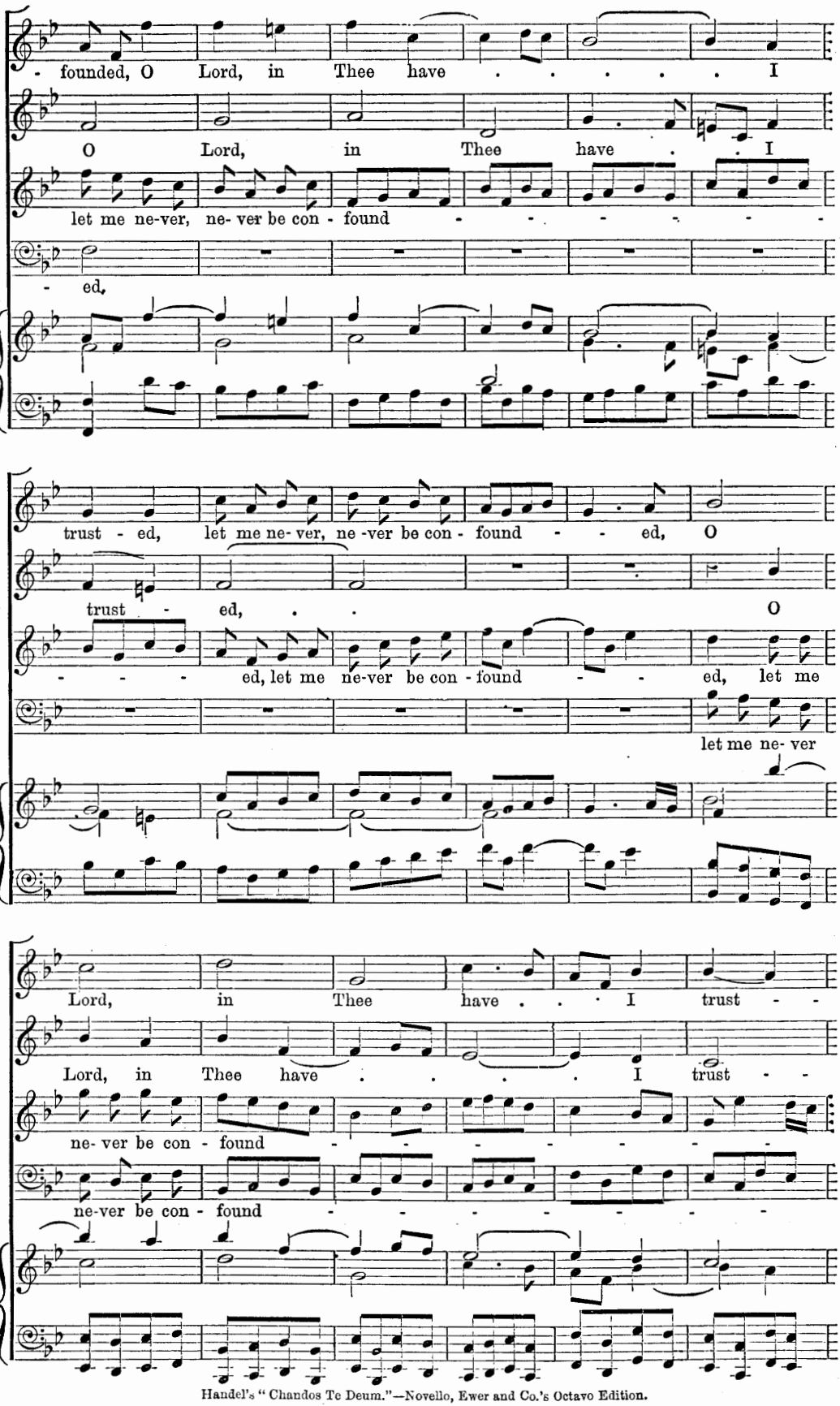
- founded, O Lord, in Thee have I
O Lord, in Thee have . . I
let me ne-ver, ne- ver be con - found - - - - - - -
- ed,
trust - ed, let me ne- ver, ne -ver be con - found - - ed, O
trust - ed, . . O
- - - ed, let me ne-ver be con - found - - ed, let me
let me ne- ver
Lord, in Thee have . . . I trust - -
Lord, in Thee have . . . . I trust - -
ne- ver be con - found - - - - - - -
ne-ver be con - found - - - - - - -

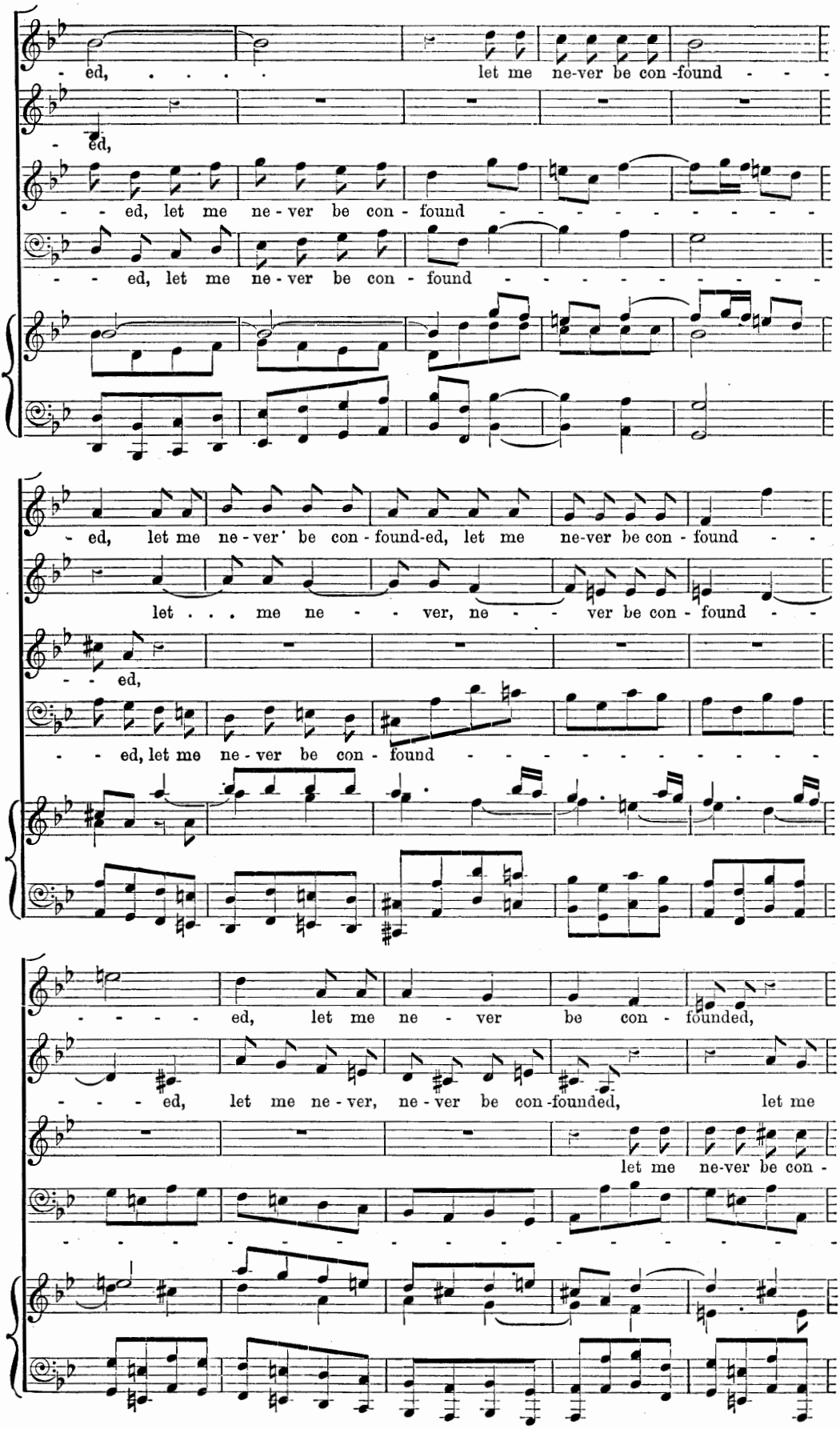
- ed, let me ne-ver be con-found - - -
- ed,
- - ed, let me ne - ver be con - found - - - - - - - - - -
- - ed, let me ne - ver be con - found - - - - - - - - - -
- ed, let me ne - ver be con - found-ed, let me ne-ver be con - found - -
let . . . me ne - - - ver, ne - - - ver be con - found - -
- - ed,
- - ed, let me ne - ver be con - found - - - - - - - - - -
- - - - ed, let me ne - ver be con - founded,
- - - - ed, let me ne - ver, ne - ver be con-founded, let me
let me ne-ver be con -
- - - - - - - - - - - - - - - - - - - -

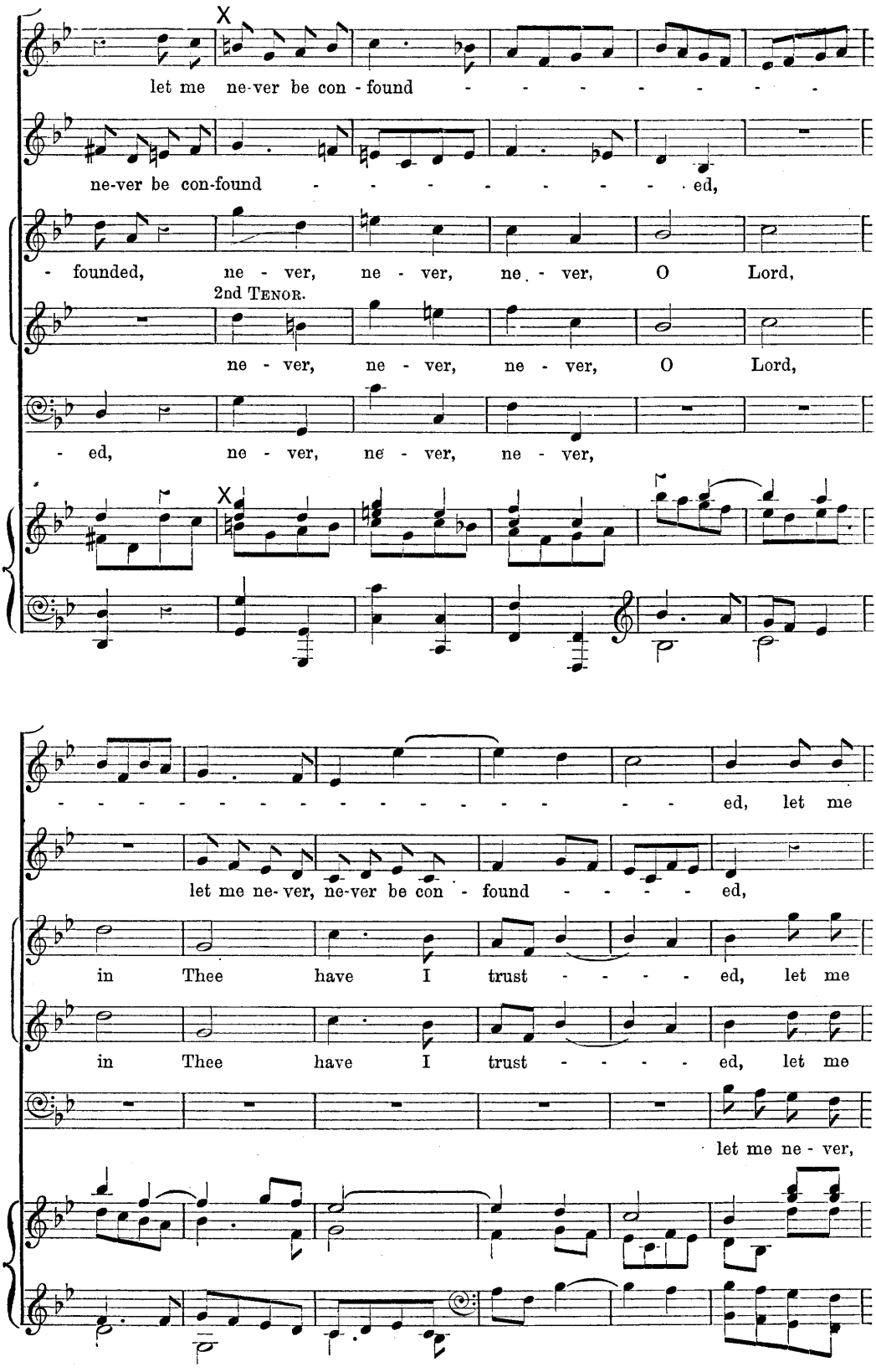
let me ne-ver be con-found - - - - - - - -
ne-ver be con-found - - - - - - - - - ed,
- founded, ne - ver, ne - ver, ne - ver, O Lord,
2nd Tenor.
ne - ver, ne - ver, ne - ver, O Lord,
- ed, ne - ver, ne - ver, ne - ver,
- - - - - - - - - - - - - - - - - - ed, let me
let me ne-ver, ne-ver be con - found - - - - ed,
in Thee have I trust - - - - - ed, let me
in Thee have I trust - - - - - ed, let me
let me ne - ver,

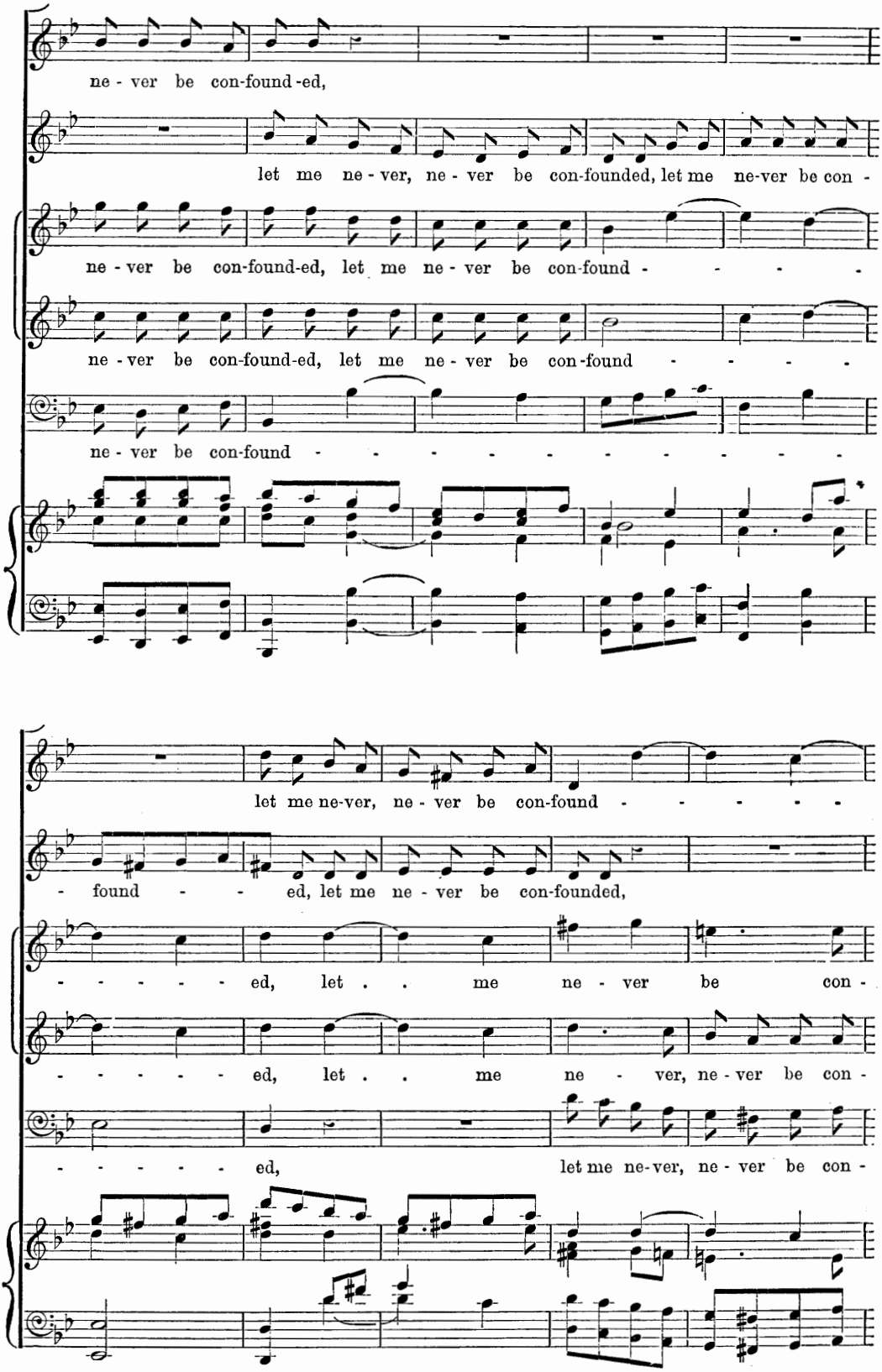
ne - ver be con-found-ed,
let me ne - ver, ne - ver be con-founded, let me ne-ver be con -
ne - ver be con-found-ed, let me ne - ver be con-found - - - -
ne - ver be con-found-ed, let me ne - ver be con-found - - - -
ne - ver be con-found - - - - - - - - - -
let me ne-ver, ne - ver be con-found - - - - -
- found - - ed, let me ne - ver be con-founded,
- - - - - - ed, let . . me ne - ver be con -
- - - - - - ed, let . . me ne - ver, ne - ver be con -
- - - - - - ed, let me ne-ver, ne - ver be con -

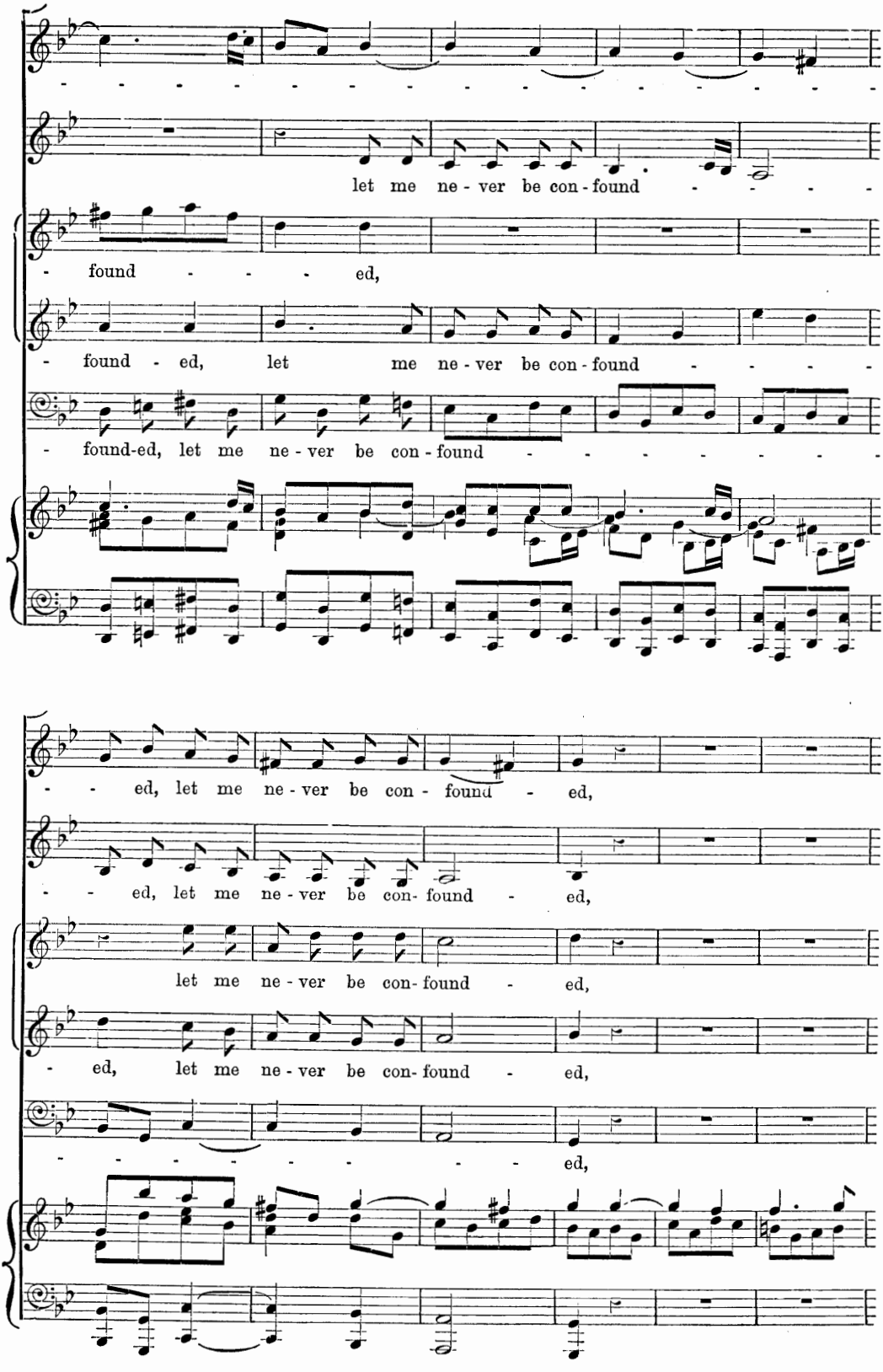
let me ne - ver be con - found
found ed,
found - ed, let me ne - ver be con - found
found-ed, let me ne - ver be con - found
ed, let me ne - ver be con - found ed,
ed, let me ne - ver be con - found ed,
let me ne - ver be con - found ed,
ed, let me ne - ver be con - found ed,
ed,

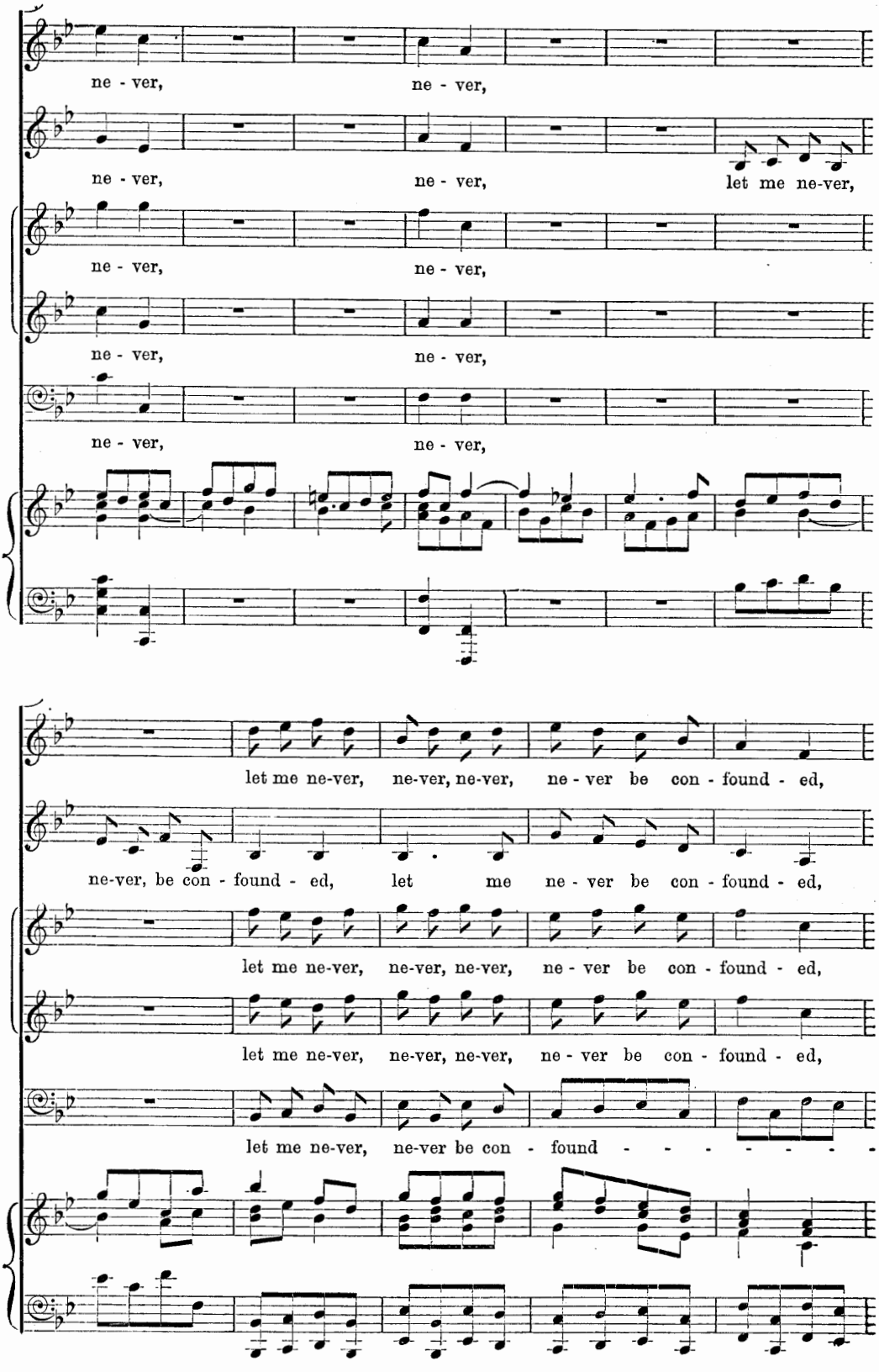
ne - ver, ne - ver,
ne - ver, ne - ver, let me ne-ver,
ne - ver, ne - ver,
ne - ver, ne - ver,
ne - ver, ne - ver,
let me ne-ver, ne-ver, ne-ver, ne - ver be con - found - ed,
ne-ver, be con - found - ed, let me ne - ver be con - found - ed,
let me ne-ver, ne-ver, ne-ver, ne - ver be con - found - ed,
let me ne-ver, ne-ver, ne-ver, ne - ver be con - found - ed,
let me ne-ver, ne-ver be con - found

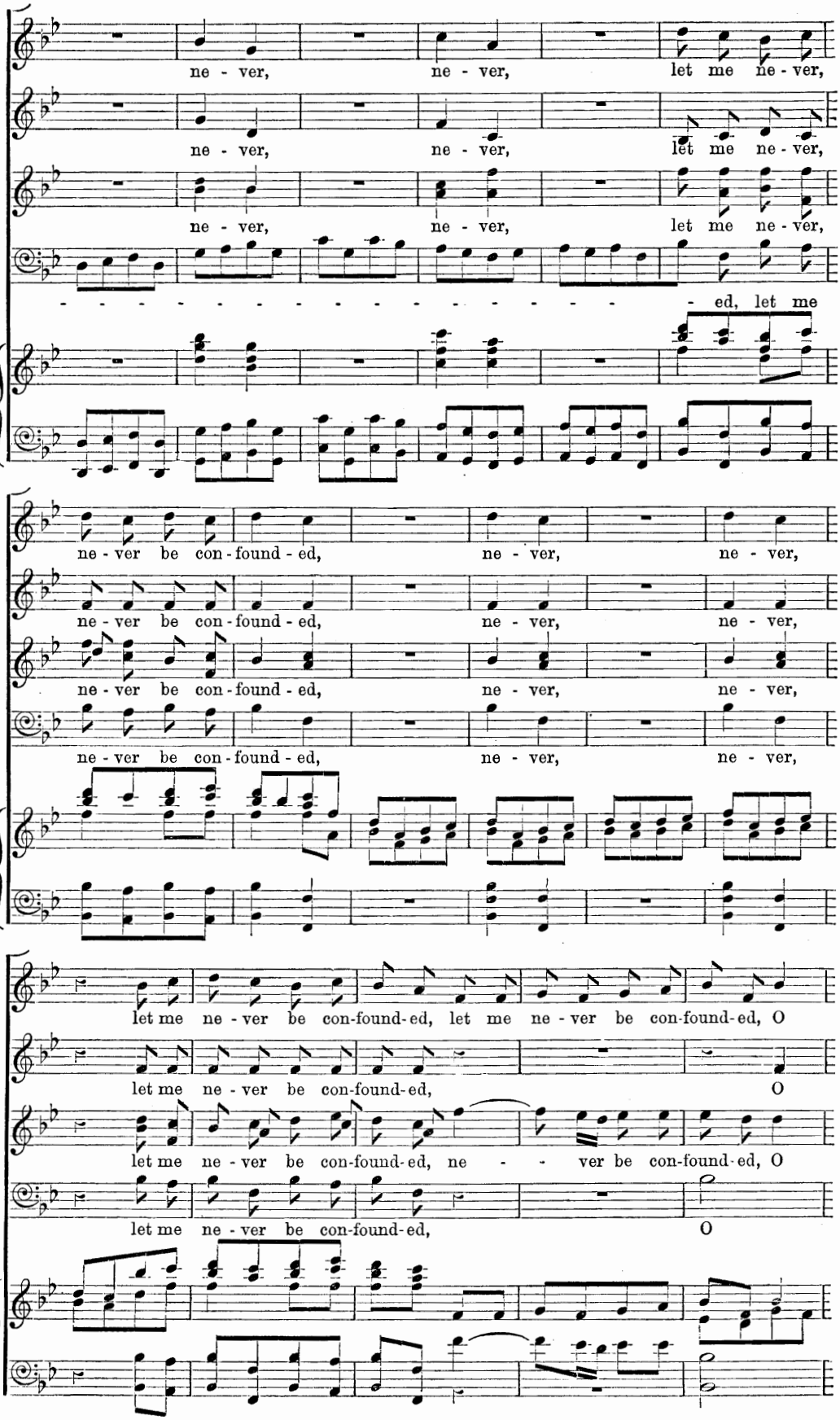
ne - ver, ne - ver, let me ne - ver,
ne - ver, ne - ver, let me ne - ver,
ne - ver, ne - ver, let me ne - ver,
- ed, let me
ne - ver be con - found - ed, ne - ver, ne - ver,
ne - ver be con - found - ed, ne - ver, ne - ver,
ne - ver be con - found - ed, ne - ver, ne - ver,
ne - ver be con - found - ed, ne - ver, ne - ver,
let me ne - ver be con-found-ed, let me ne - ver be con-found-ed, O
let me ne - ver be con-found-ed, O
let me ne - ver be con-found-ed, ne - - ver be con-found-ed, O
let me ne - ver be con-found-ed, O

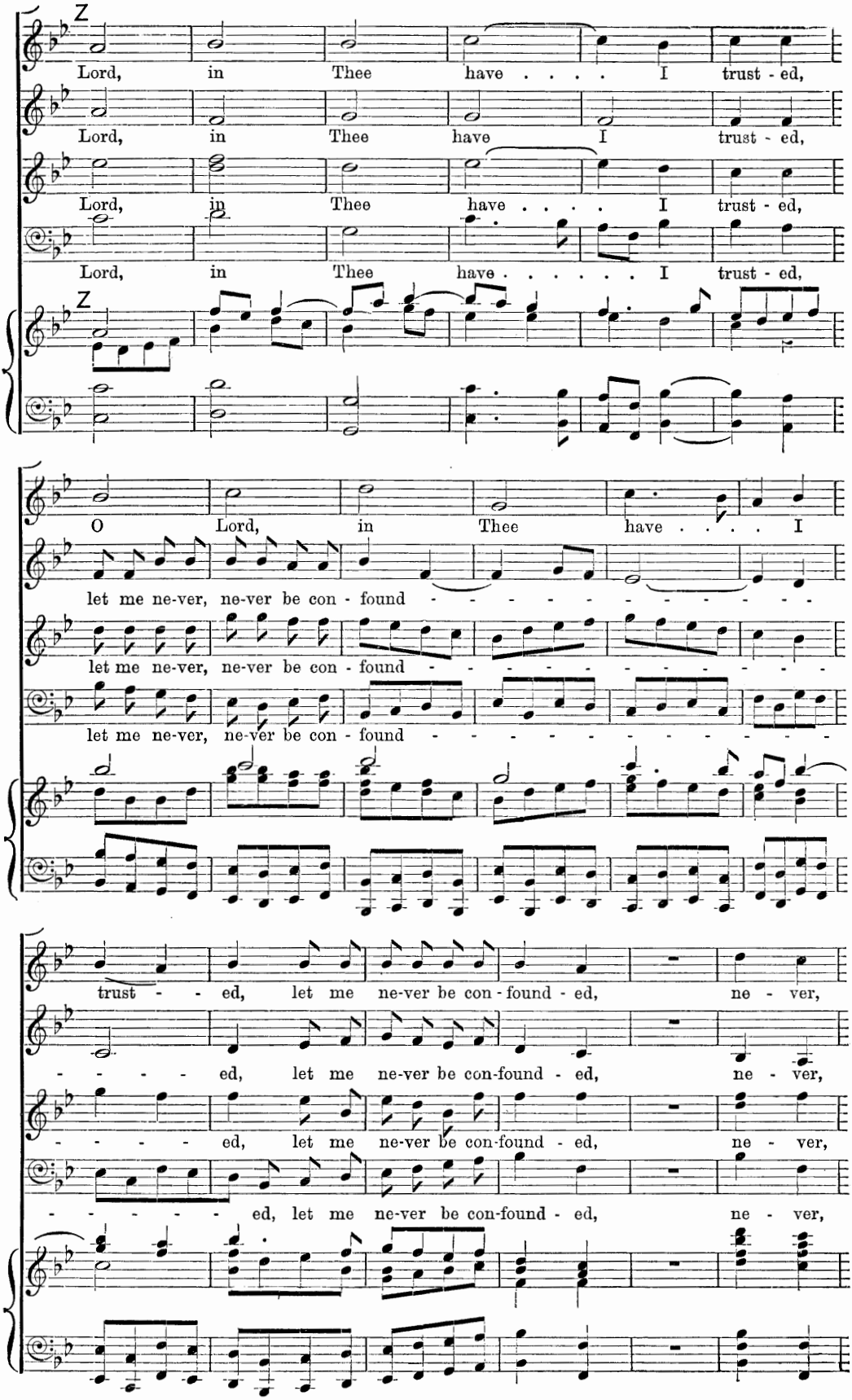
Z
Lord, in Thee have . . . . I trust - ed,
Lord, in Thee have I trust - ed,
Lord, in Thee have . . . . I trust - ed,
Lord, in Thee have . . . . . I trust - ed,
Z
O Lord, in Thee have I
let me ne-ver, ne-ver be con - found - - - - - - - - - - - -
let me ne-ver, ne-ver be con - found - - - - - - - - - - - -
let me ne-ver, ne-ver be con - found - - - - - - - - - - - -
trust - - ed, let me ne-ver be con - found - ed, ne - ver,
- - - - - ed, let me ne-ver be con-found - ed, ne - ver,
- - - - - ed, let me ne-ver be con-found - ed, ne - ver,
- - - - - - ed, let me ne-ver be con-found - ed, ne - ver,

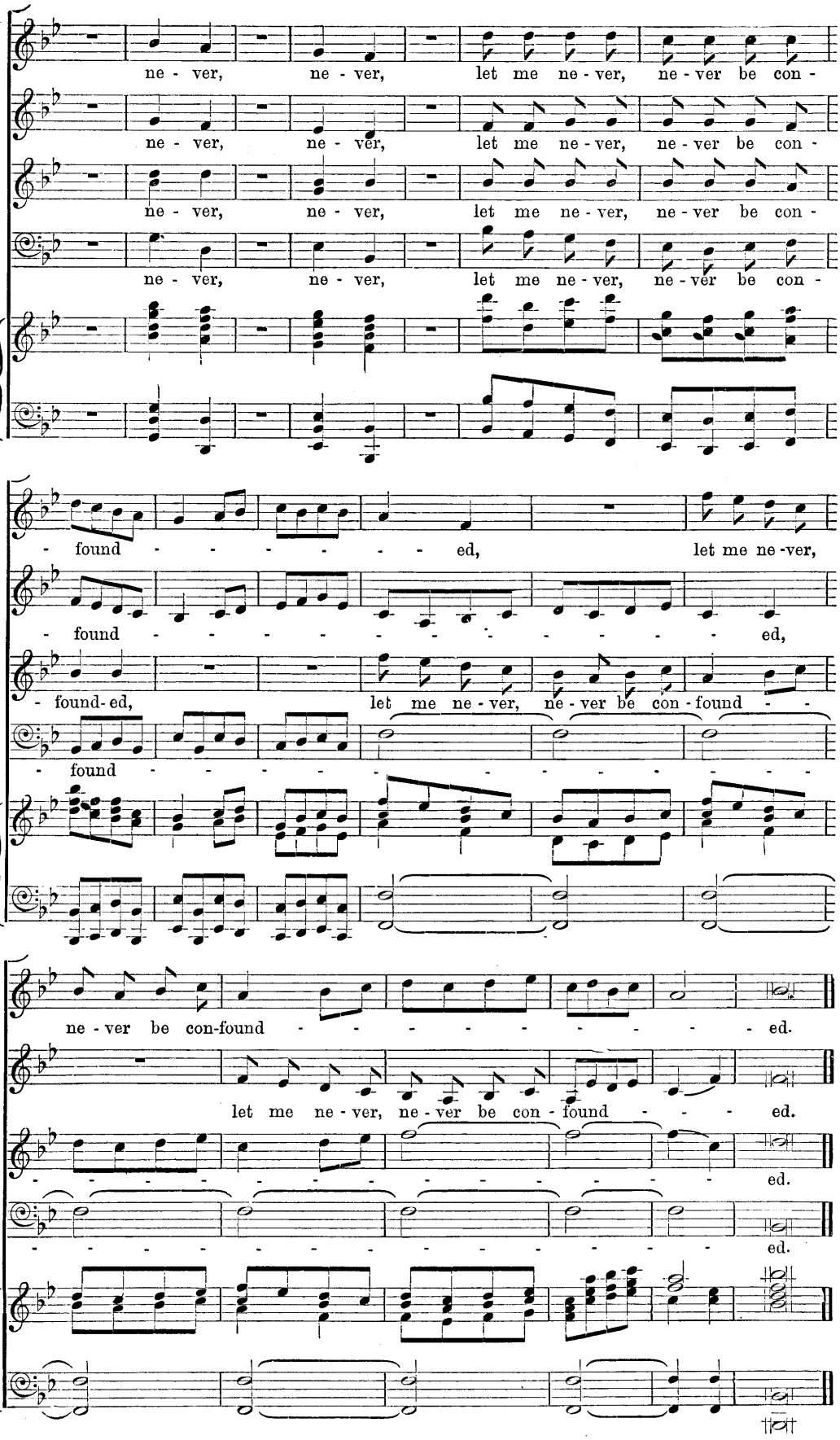
ne - ver, ne - ver, let me ne - ver, ne - ver be con -
ne - ver, ne - ver, let me ne - ver, ne - ver be con -
ne - ver, ne - ver, let me ne - ver, ne - ver be con -
ne - ver, ne - ver, let me ne - ver, ne - ver be con -
- found - - - - - - ed, let me ne - ver,
- found - - - - - - - - - - - - ed,
- found - ed, let me ne - ver, ne - ver be con - found - -
- found - - - - - - - - - - - - - -
ne - ver be con - found - - - - - - - - ed.
let me ne - ver, ne - ver be con - found - - - ed.
- - - - - - - - - - - - - - ed.
- - - - - - - - - - - - - - ed.

OTHELLO