A Mademoiselle
STEFI GEYER.

CONCERTO ALL'ANTICA

(No 4)

pour

VIOLON

avec accompagnement

d'Orchestre

par

JENÖ HUBAY.

OP. 101.

Partition d'Orchestre M.12._net. Parties d'Orchestre M.18._net.
Réduction de Piano par l'Auteur M.6._net.

Tous droits d'exécution réservés.

Jul. Heinr. Zimmermann
Leipzig-St Petersburg-Moskau-Riga-London.

A Mademoiselle Stefi Geyer.

Concerto all' antica.

(Nº 4)

I. Preludio.

Jenö Hubay, Op. 101.

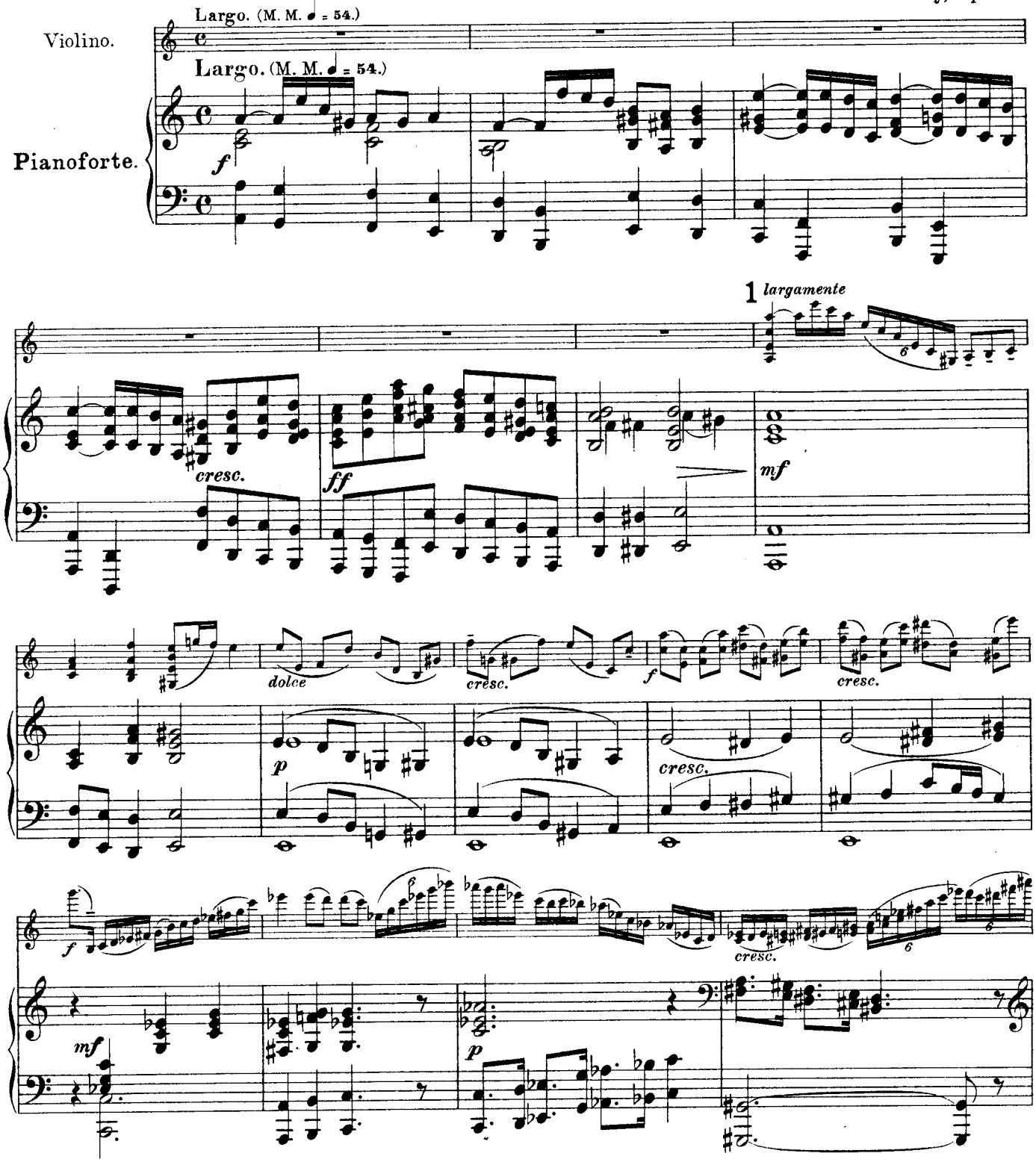

Jul. Heinr. Zimmermann, Leipzig.

Z. 4605.
Gravure et Impression de Breitkopf & Härtel à Leipzig

Copyright 1908, by Jul. Heinr. Zimmermann.
Tous droits d'exécution réservés.

2496/55

Städt. Musik-Bibliothek München

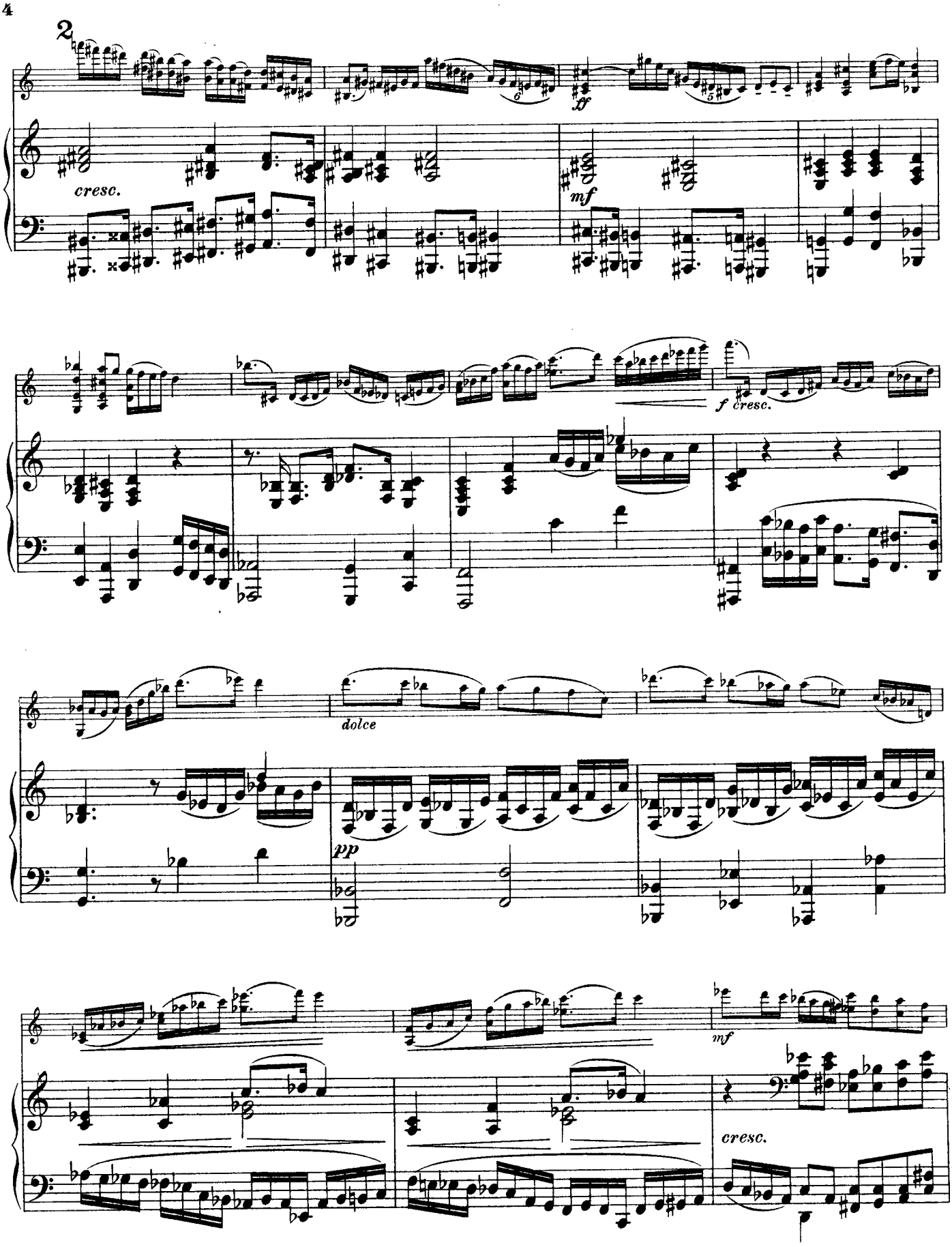
2
cresc.
ff
mf
f cresc.
dolce
pp
mf
cresc.

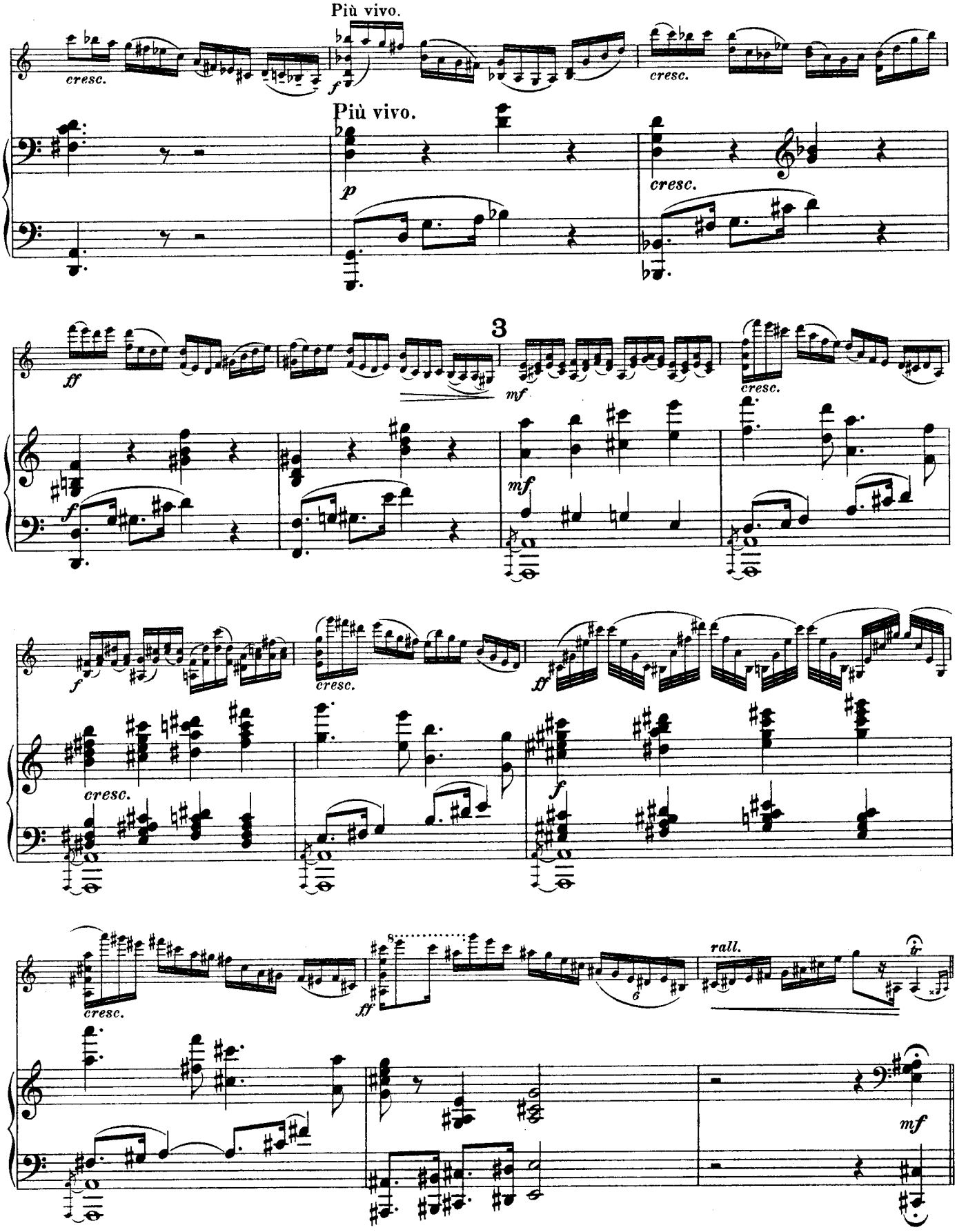
Più vivo.
cresc.
f
Più vivo.
p
cresc.
ff
3
mf
cresc.
f
mf
cresc.
ff
cresc.
f
cresc.
ff
rall.
mf

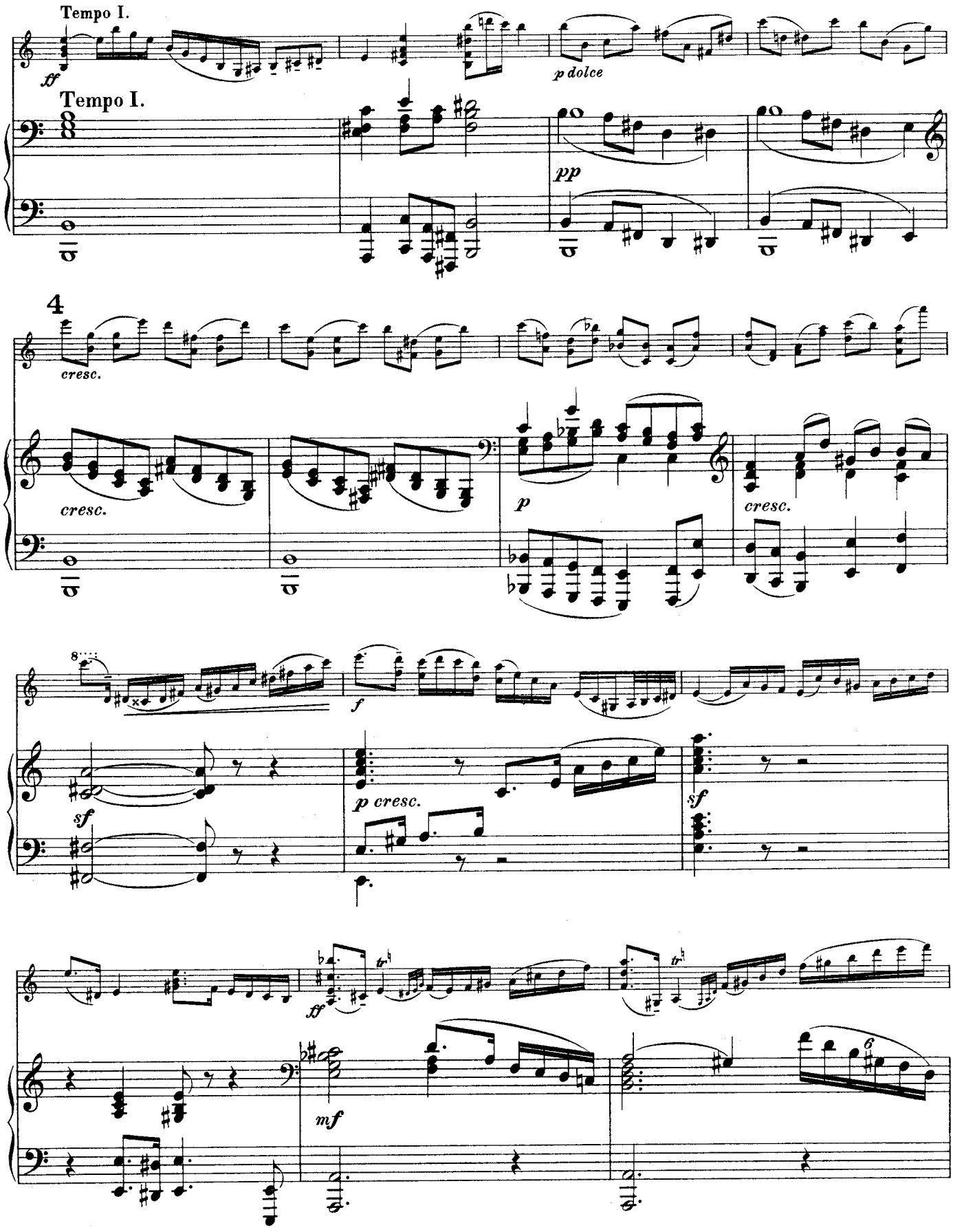
Tempo I.
ff
p dolce
Tempo I.
pp
4
cresc.
cresc.
p
cresc.
f
sf
p cresc.
sf
ff
mf
6

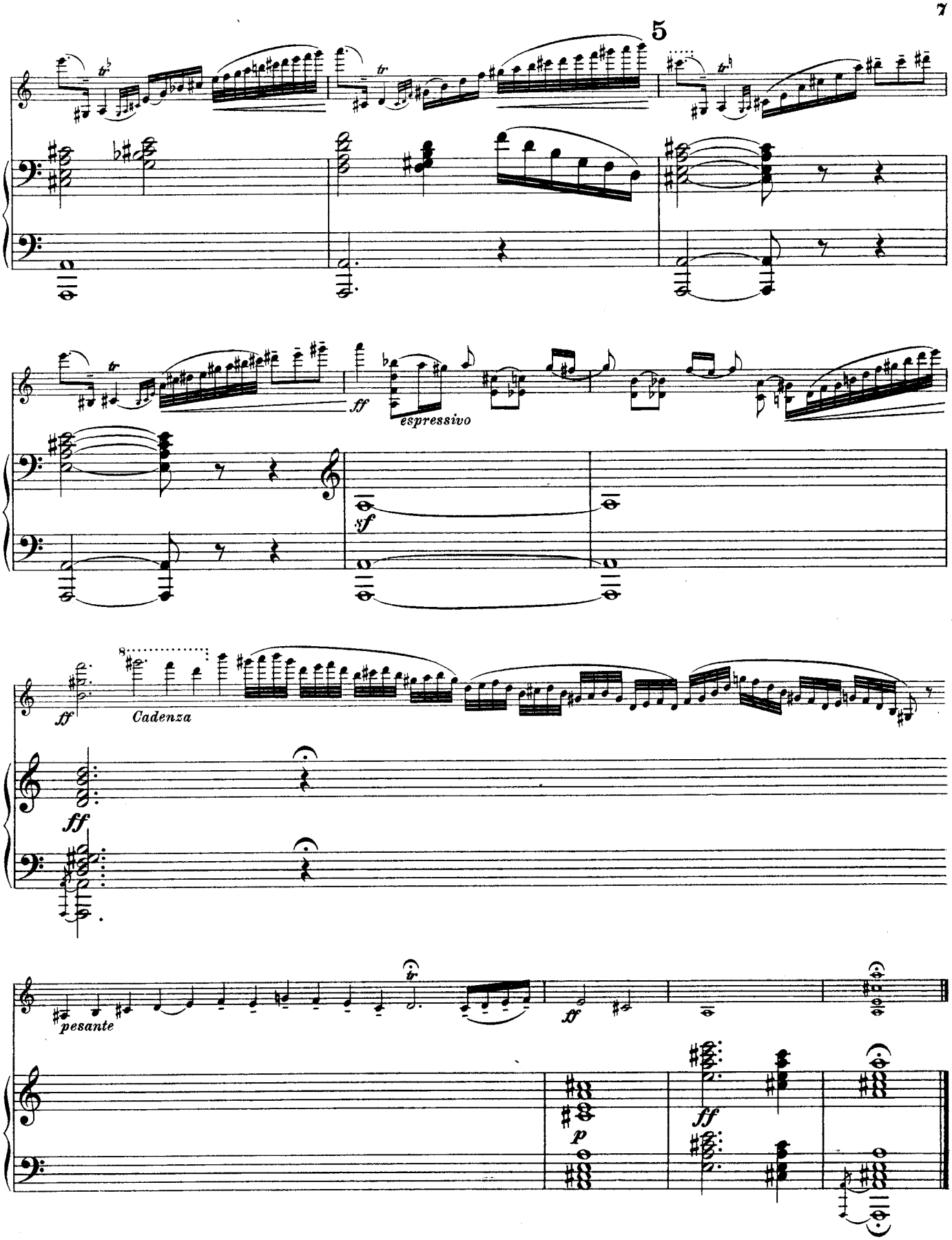
5
espressivo
Cadenza
pesante

II. Corrente e Musetto.

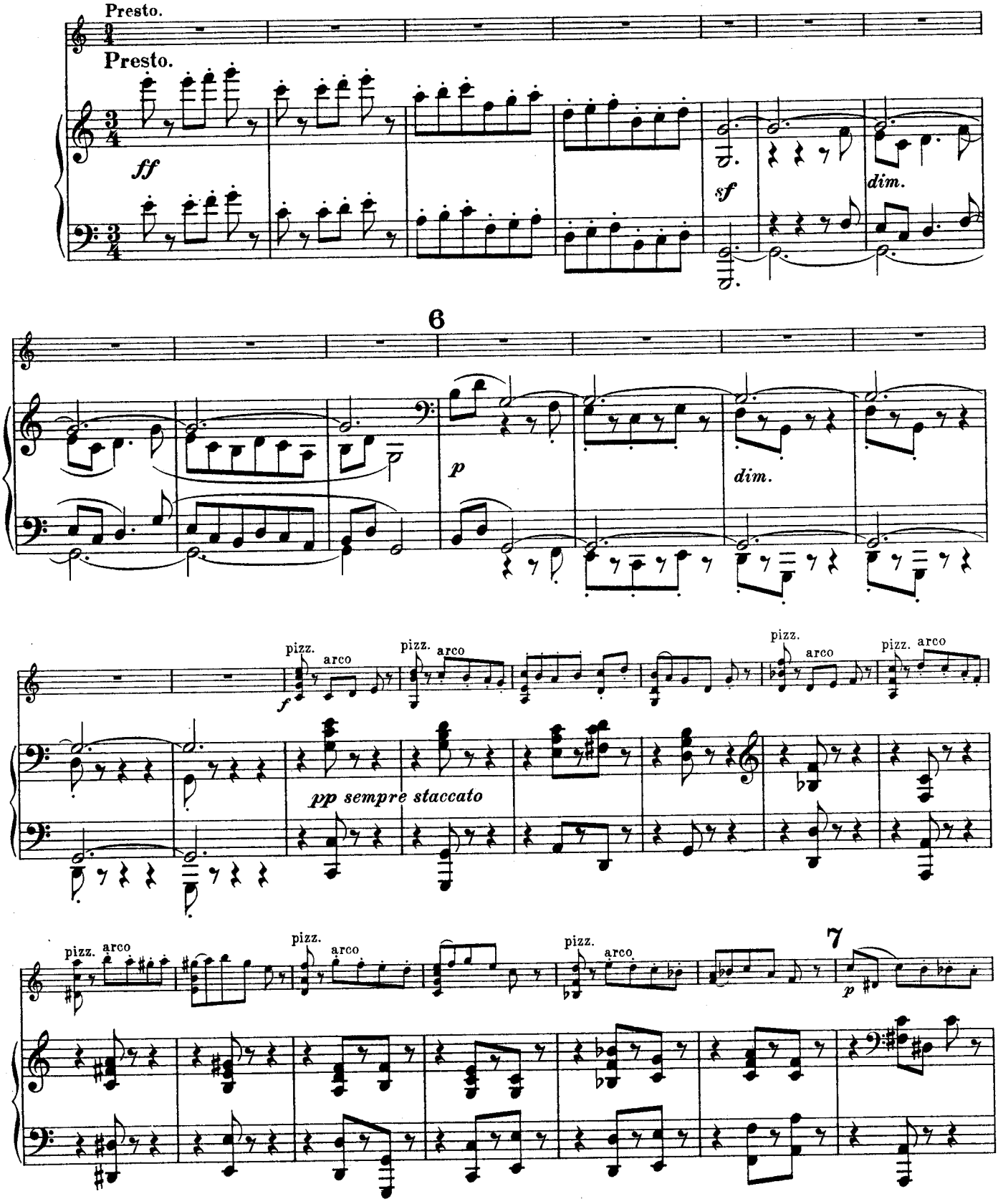

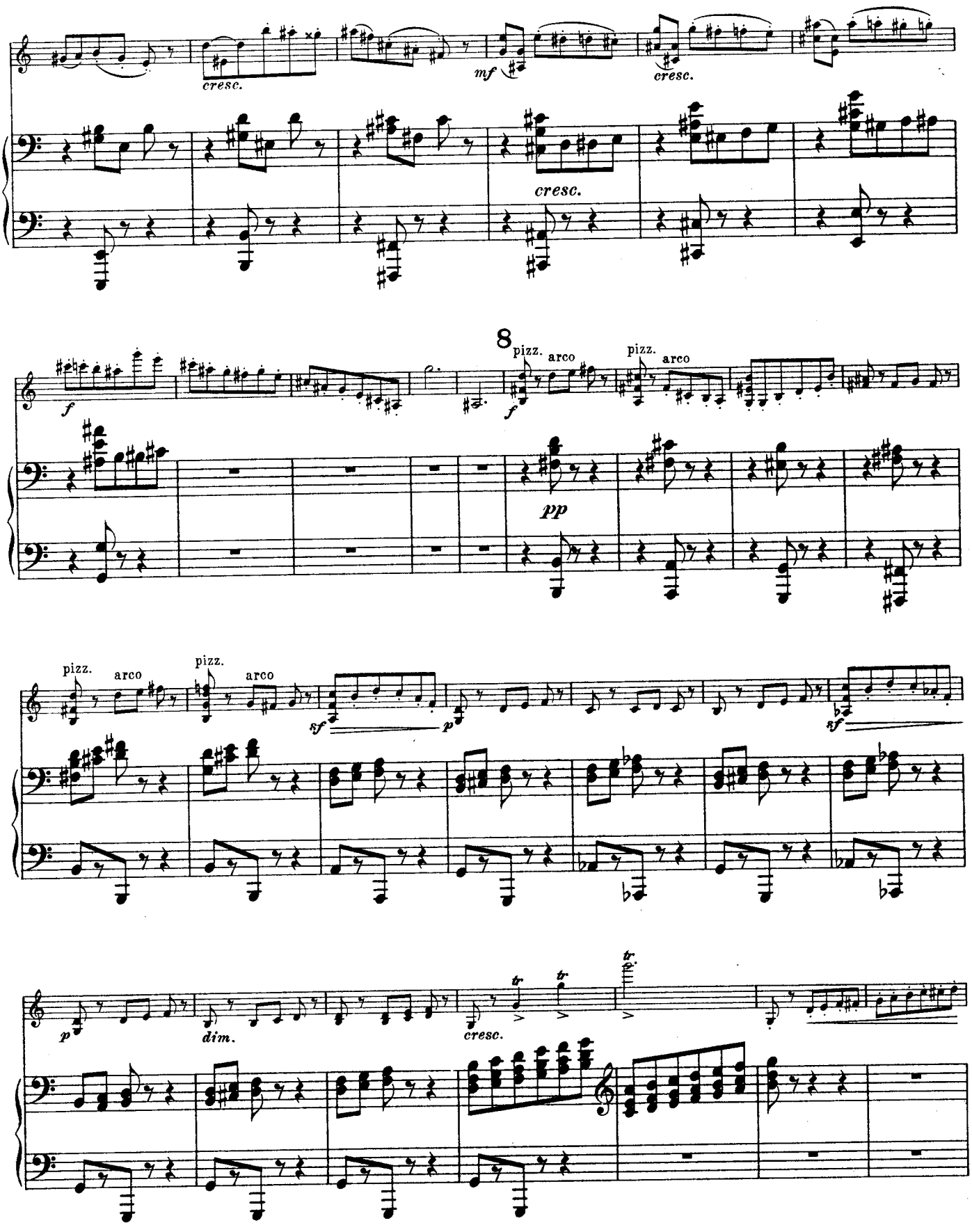
cresc.
mf
cresc.
cresc.
8
pizz.
arco
pizz.
arco
f
f
pp
pizz.
arco
pizz.
arco
sf
p
sf
p
dim.
cresc.
tr
tr
tr

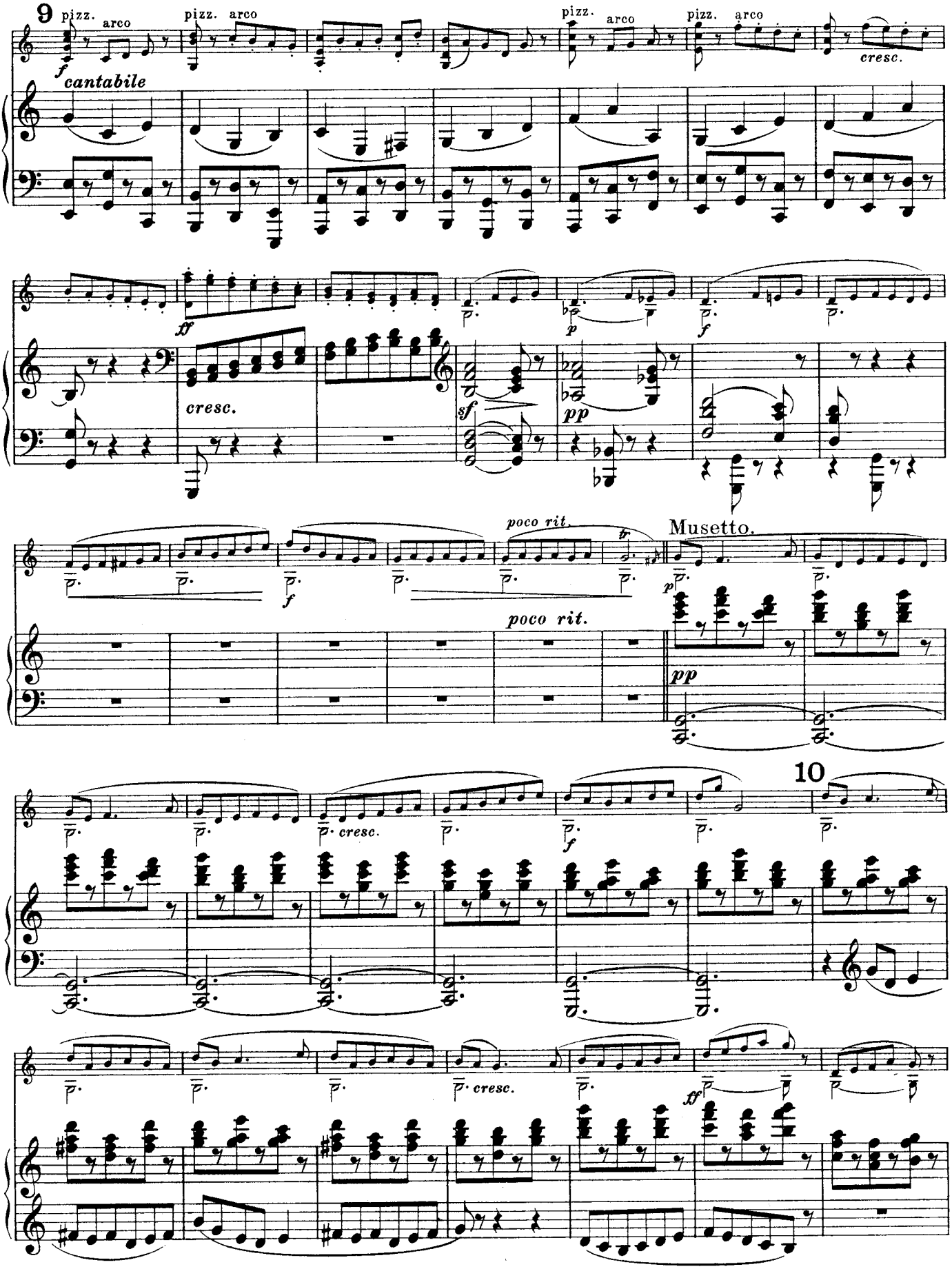
9
pizz.
arco
pizz.
arco
pizz.
arco
pizz.
arco
f
cantabile
cresc.
ff
cresc.
sf
p
pp
f
poco rit.
poco rit.
Musetto.
p
pp
10
cresc.
f
cresc.
ff

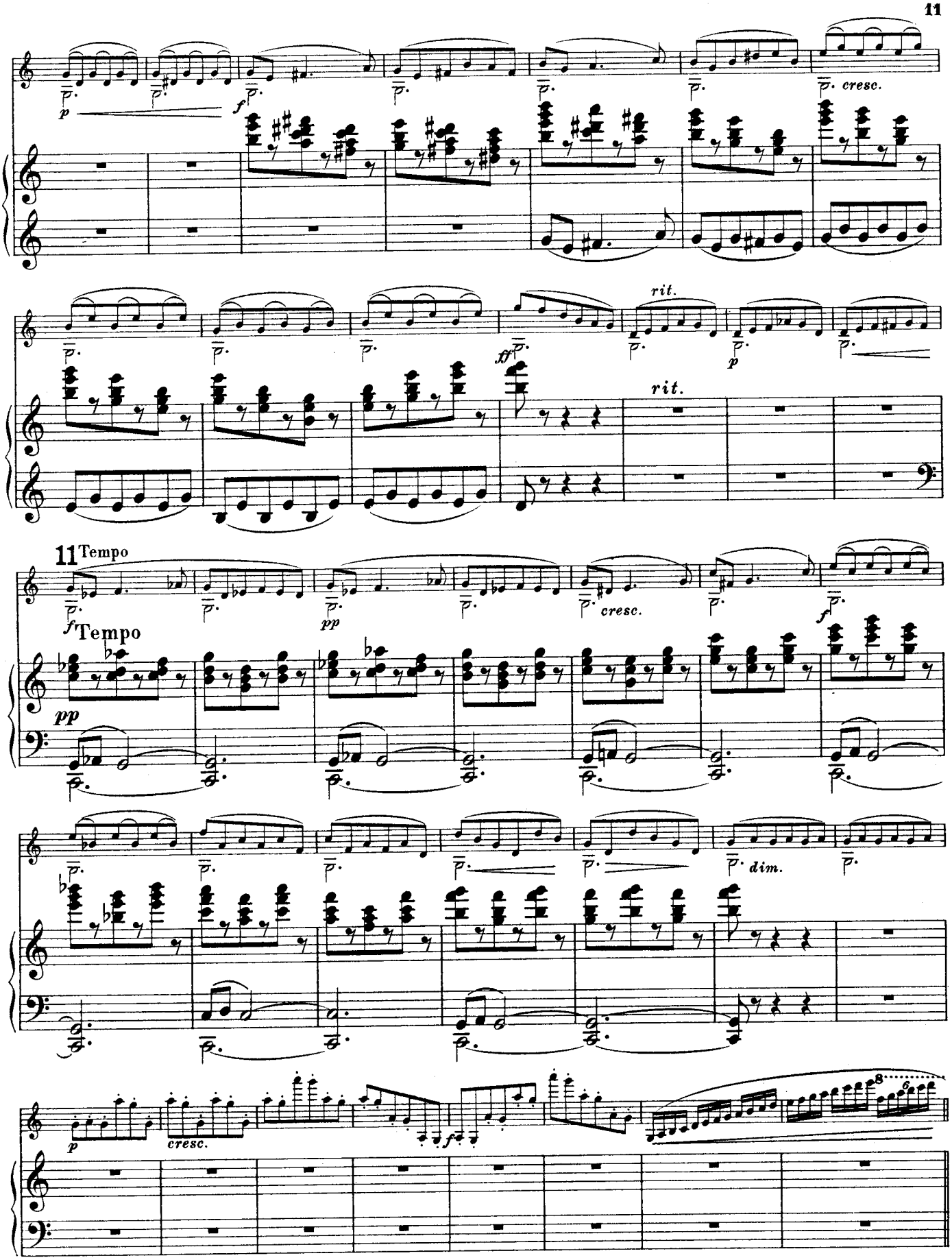
p
f
cresc.
rit.
ff
p
rit.
11 Tempo
f Tempo
pp
cresc.
f
pp
dim.
p
cresc.
f

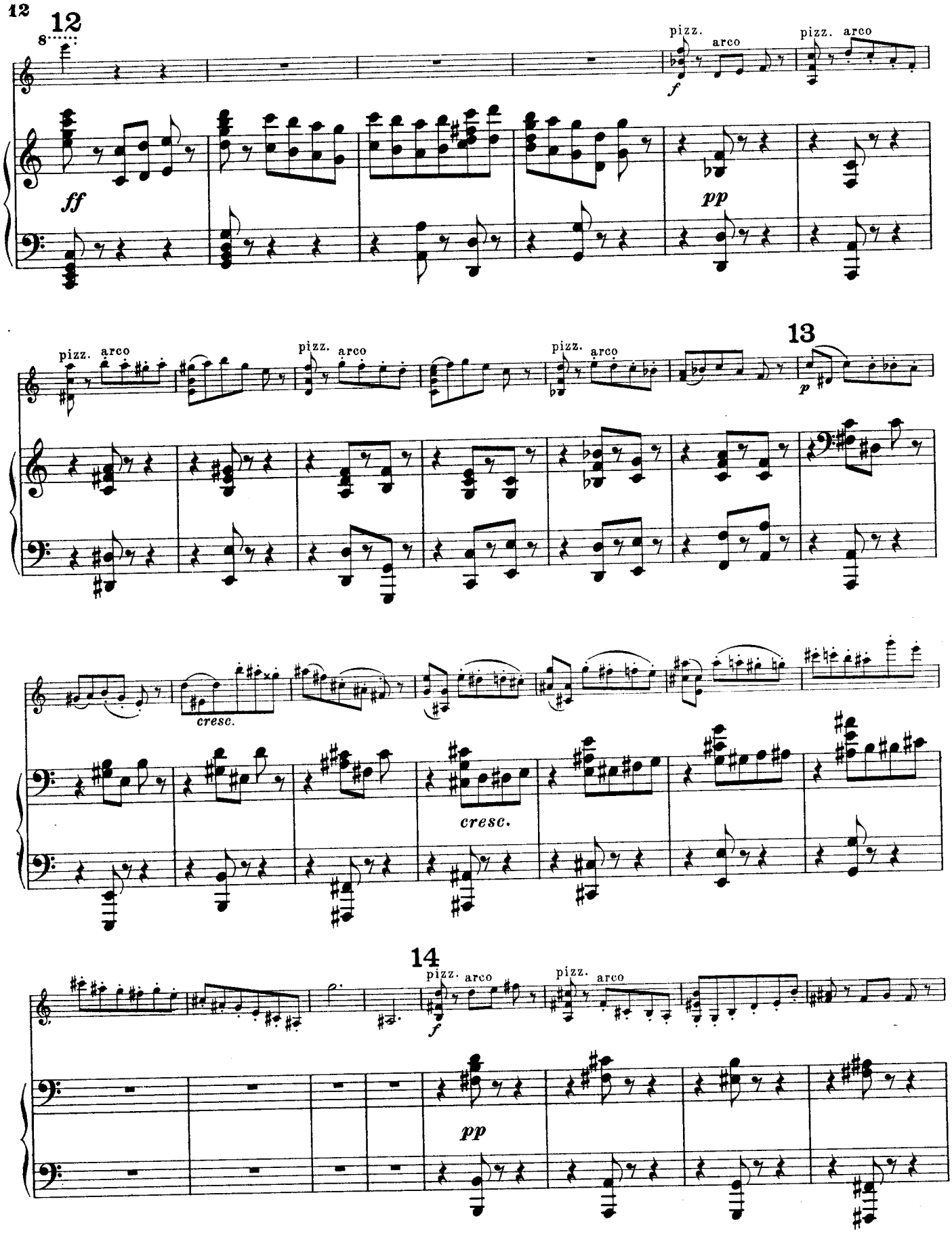
12
8
pizz.
arco
f
ff
pp
13
p
cresc.
14

STADT. MUSIK-
BIBLIOTHEK
MÜNCHEN

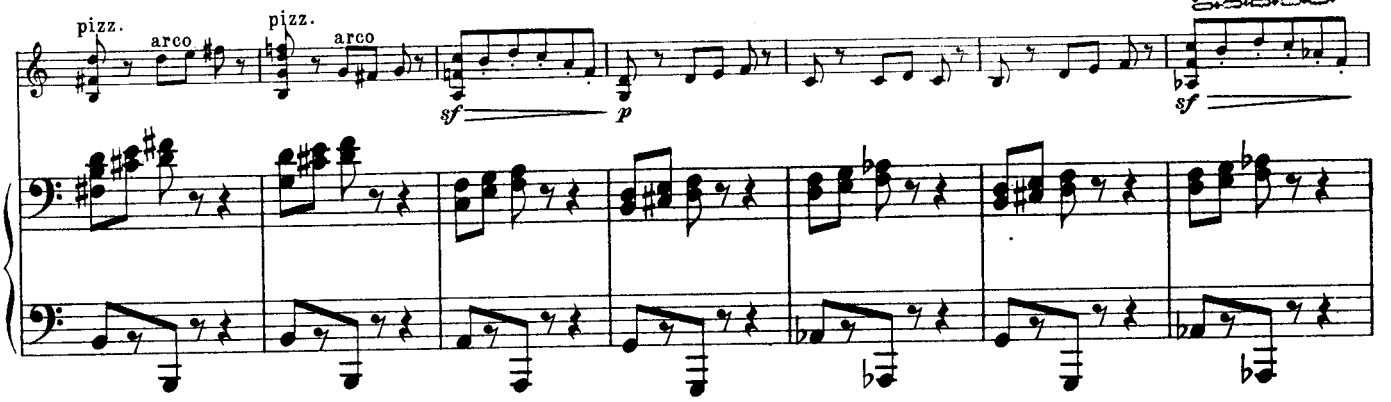

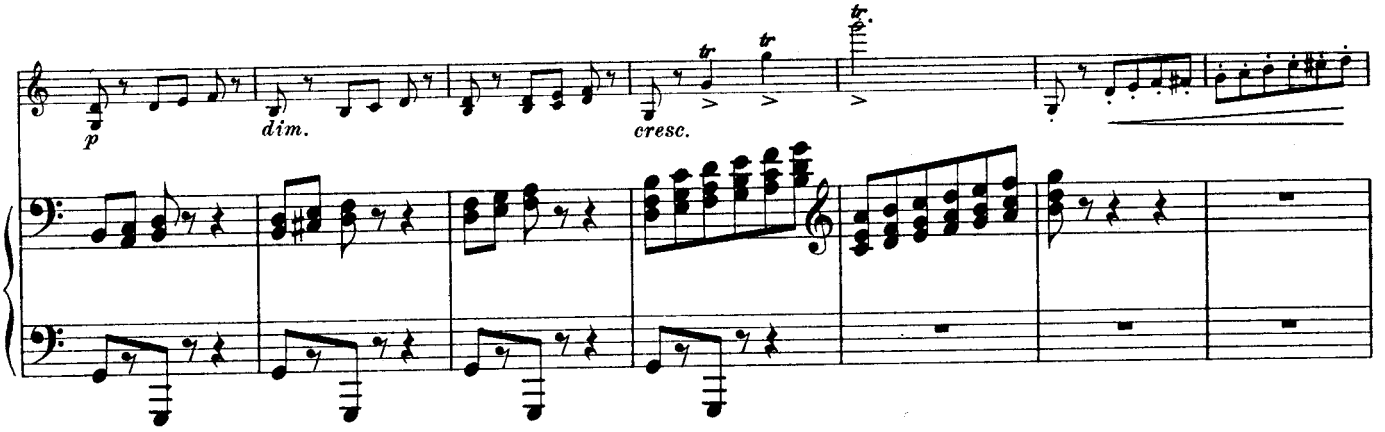

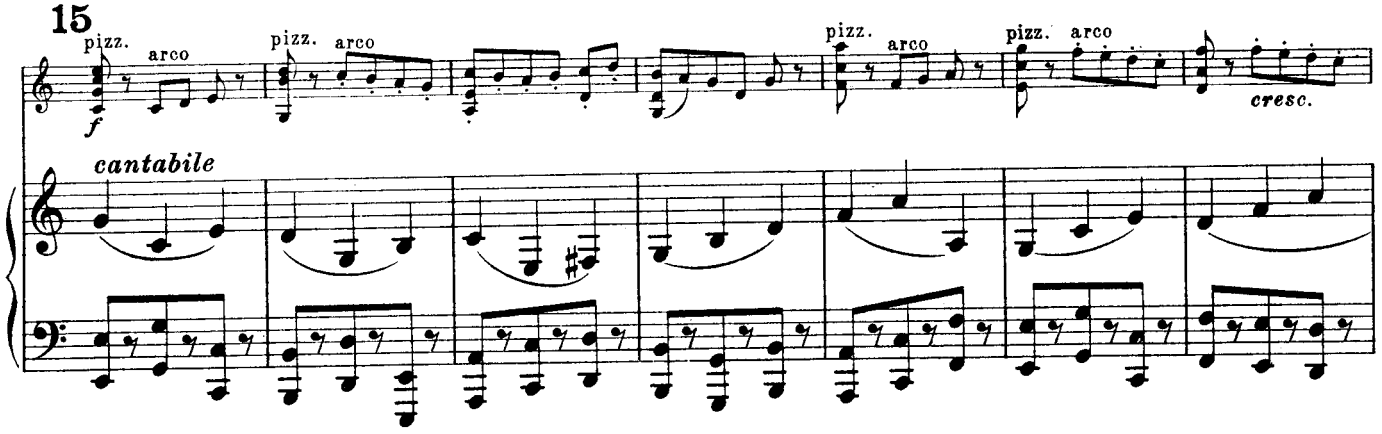

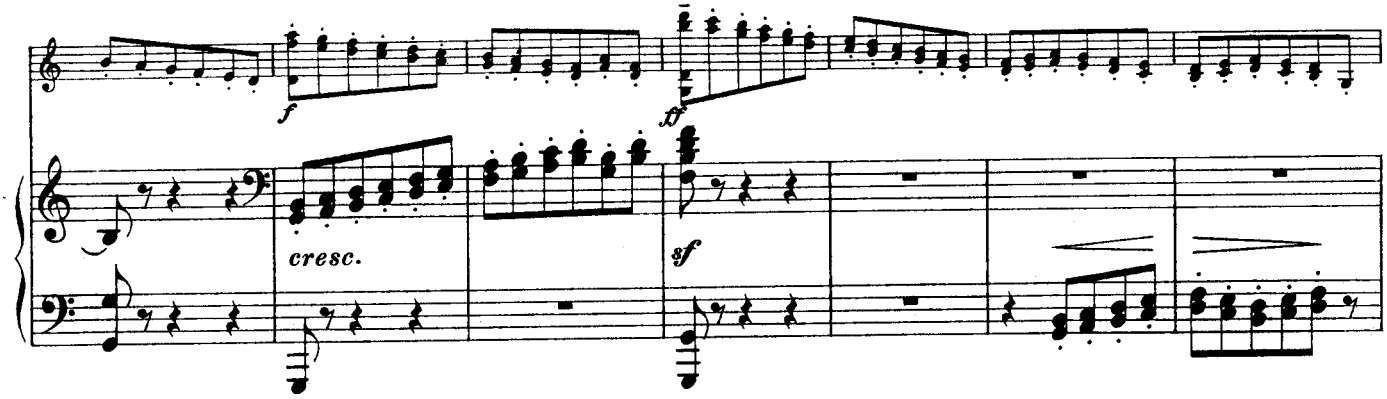

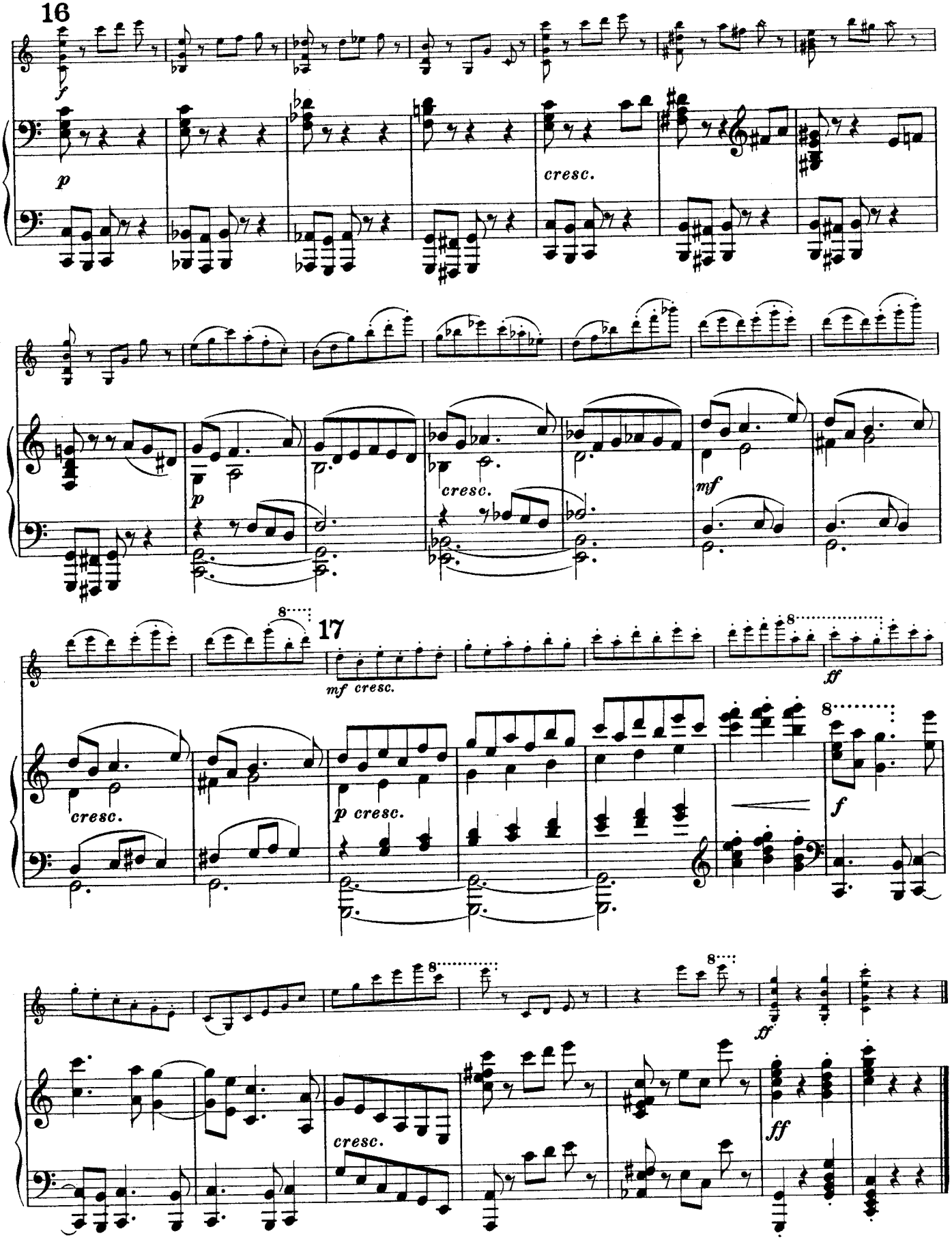
16
f
p
cresc.
p
cresc.
mf
17
mf cresc.
ff
cresc.
p cresc.
f
ff
ff
cresc.

III. Larghetto.

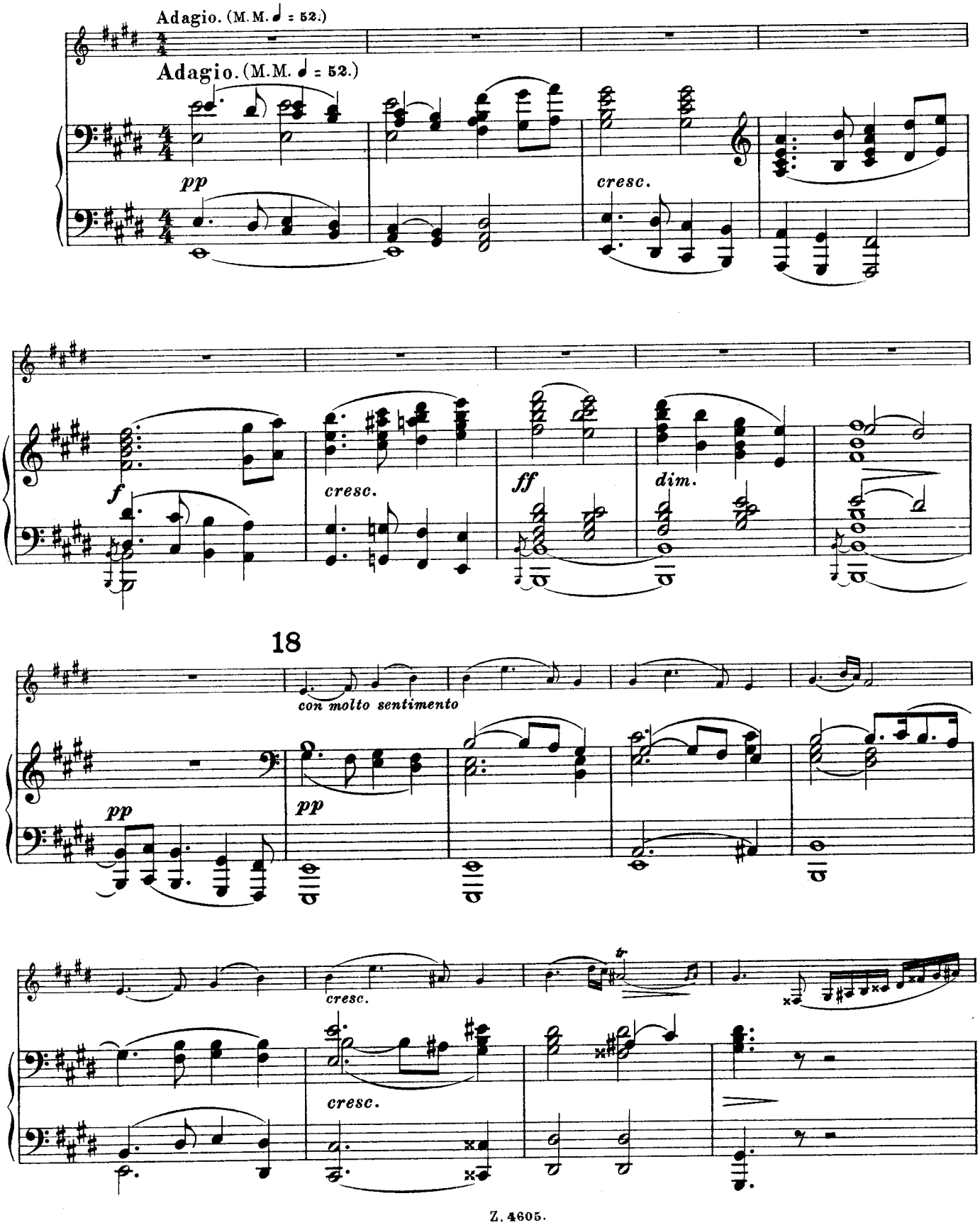

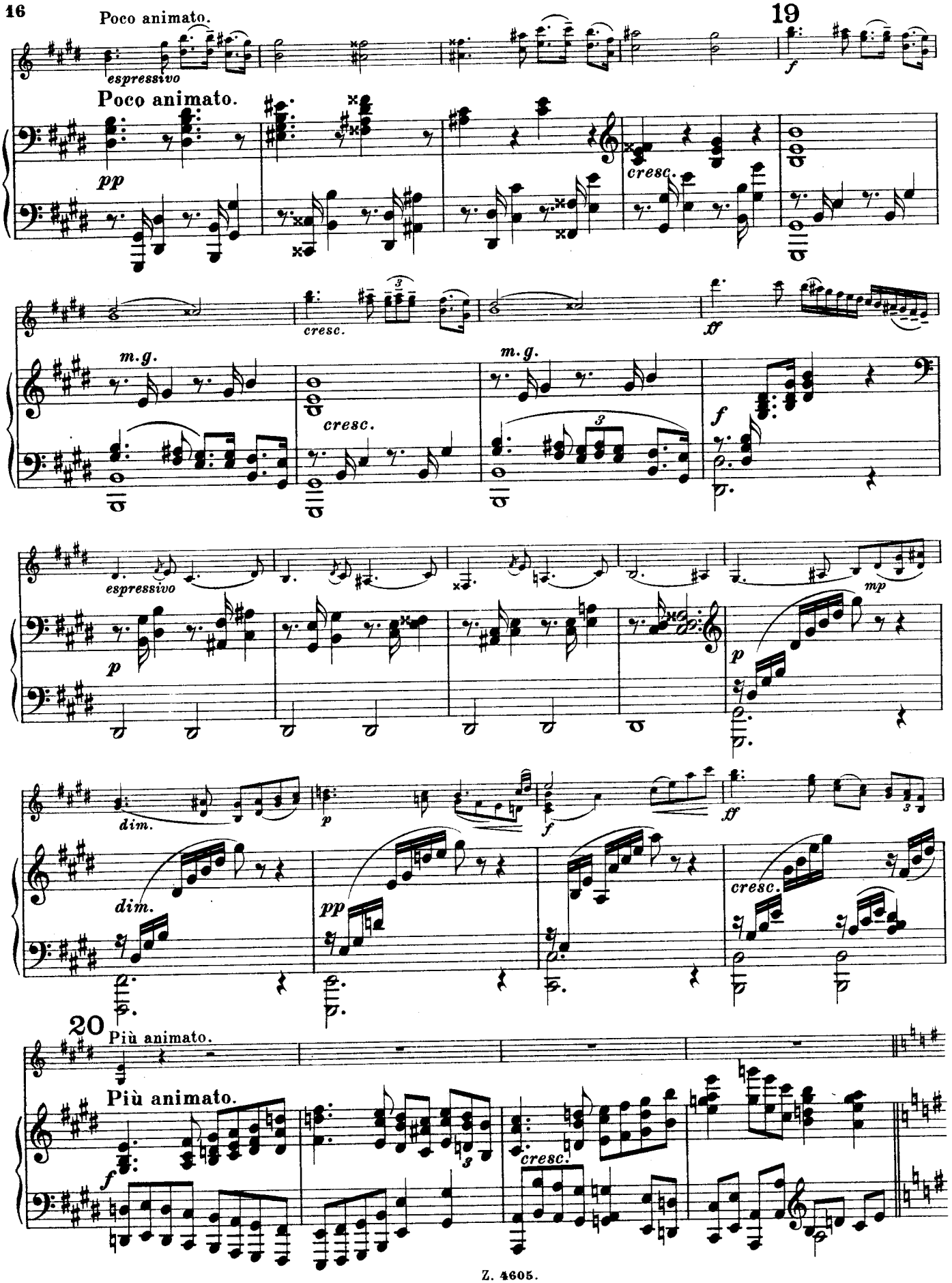
Poco animato.
espressivo
Poco animato.
19
pp
cresc.
f
cresc.
m.g.
ff
m.g.
cresc.
m.g.
f
espressivo
p
mp
p
dim.
p
f
ff
dim.
pp
cresc.
20
Più animato.
Più animato.
f
cresc.

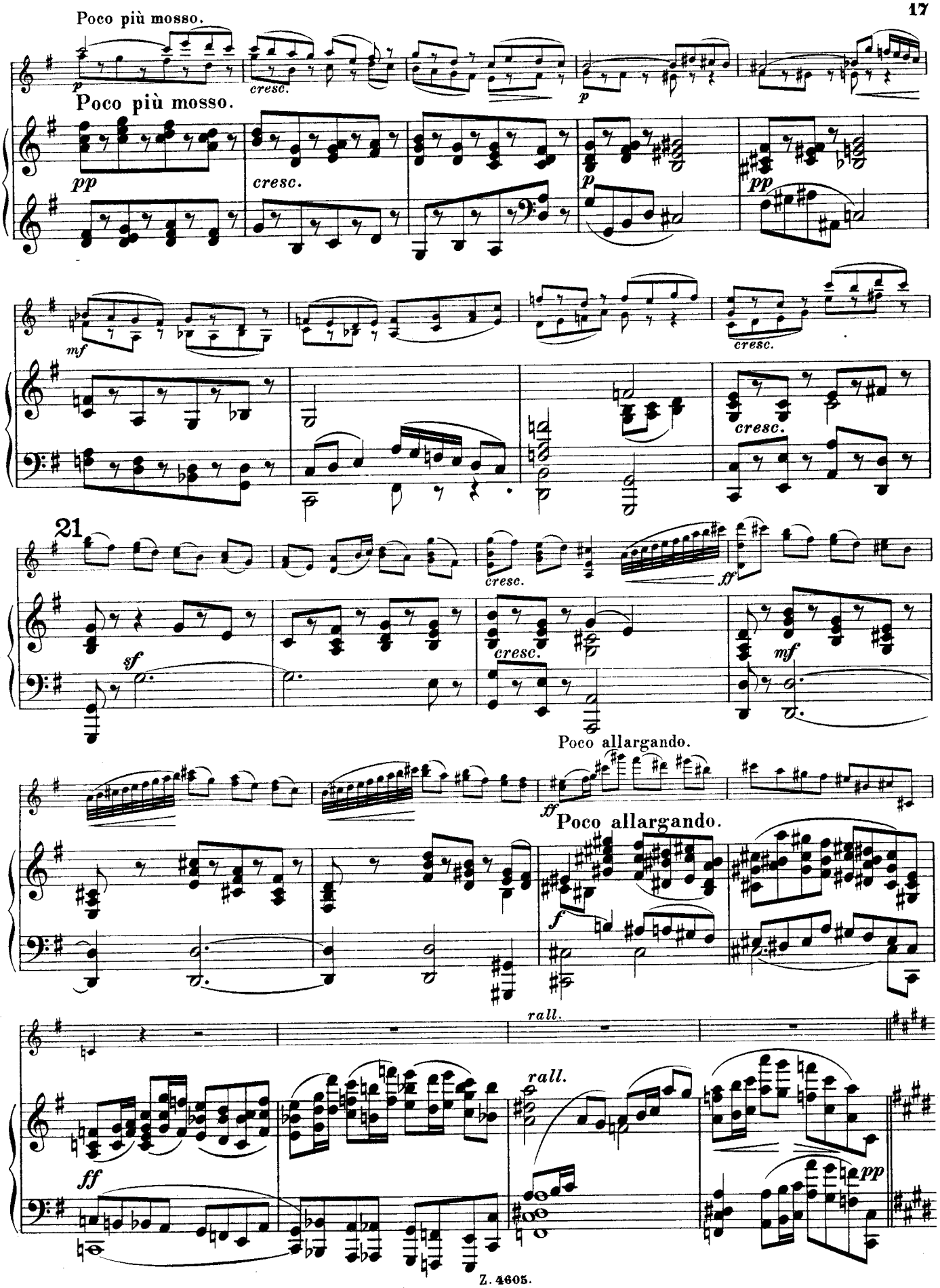
Poco più mosso.
Poco più mosso.
21
Poco allargando.
Poco allargando.
rall.
rall.

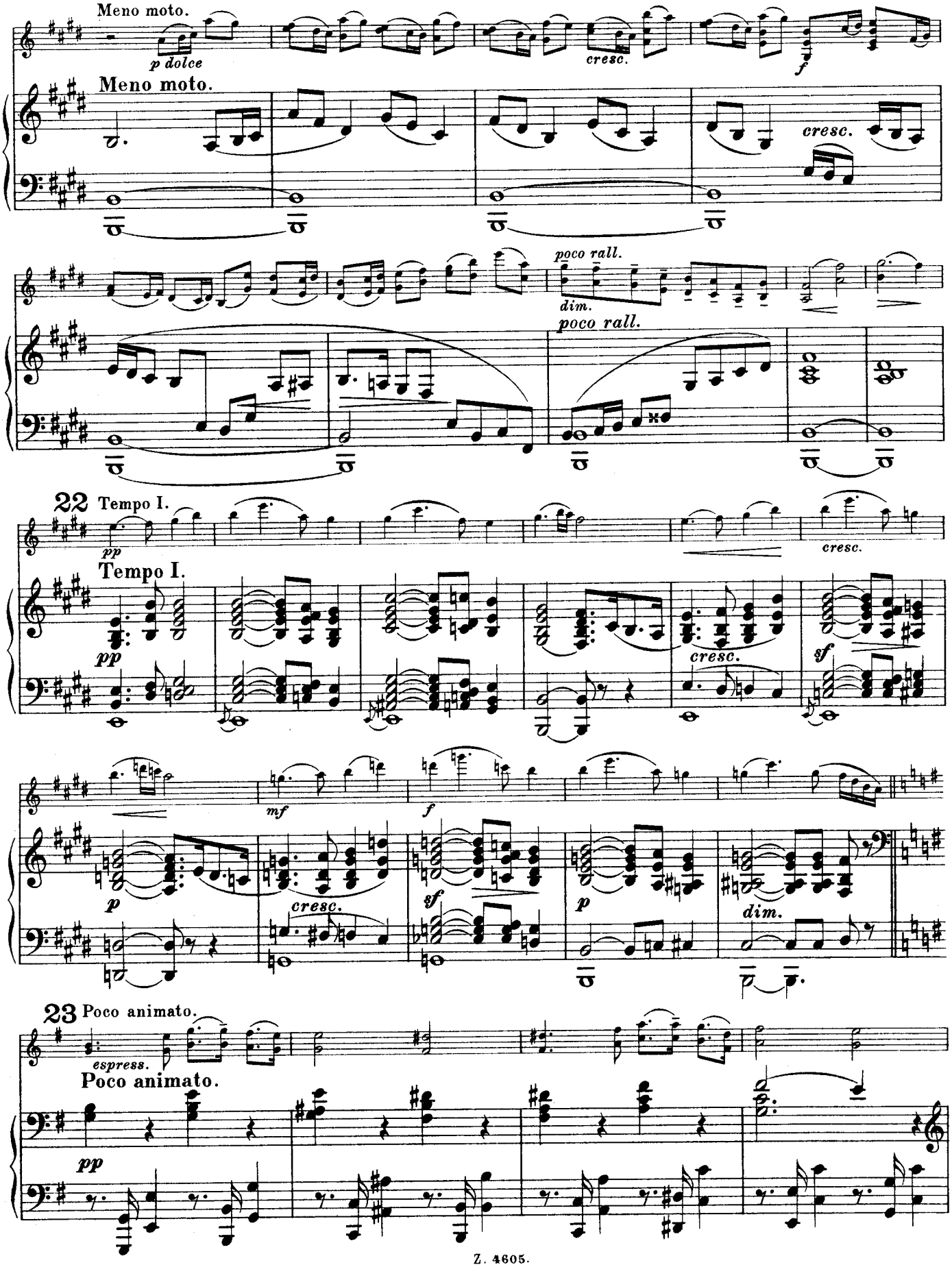
Meno moto.
p dolce
cresc.
f
Meno moto.
cresc.
poco rall.
dim.
poco rall.
22 Tempo I.
pp
cresc.
Tempo I.
pp
cresc.
sf
mf
f
p
cresc.
sf
p
dim.
23 Poco animato.
espress.
Poco animato.
pp

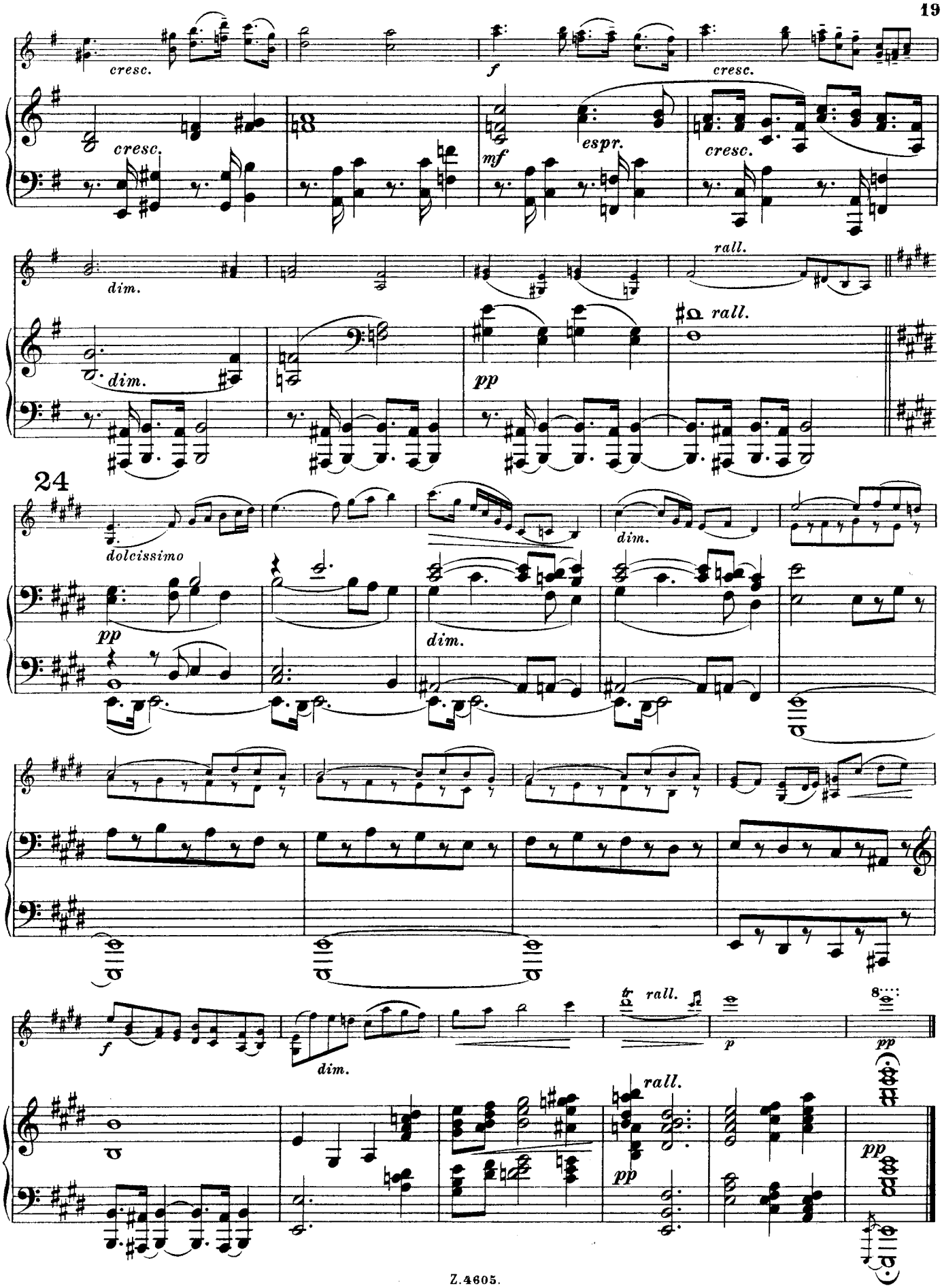
cresc.
f
cresc.
cresc.
mf
espr.
cresc.
dim.
rall.
dim.
pp
rall.
24
dolcissimo
pp
dim.
dim.
f
dim.
tr
rall.
p
8
pp
rall.
pp
pp

IV. Finale à capriccio.

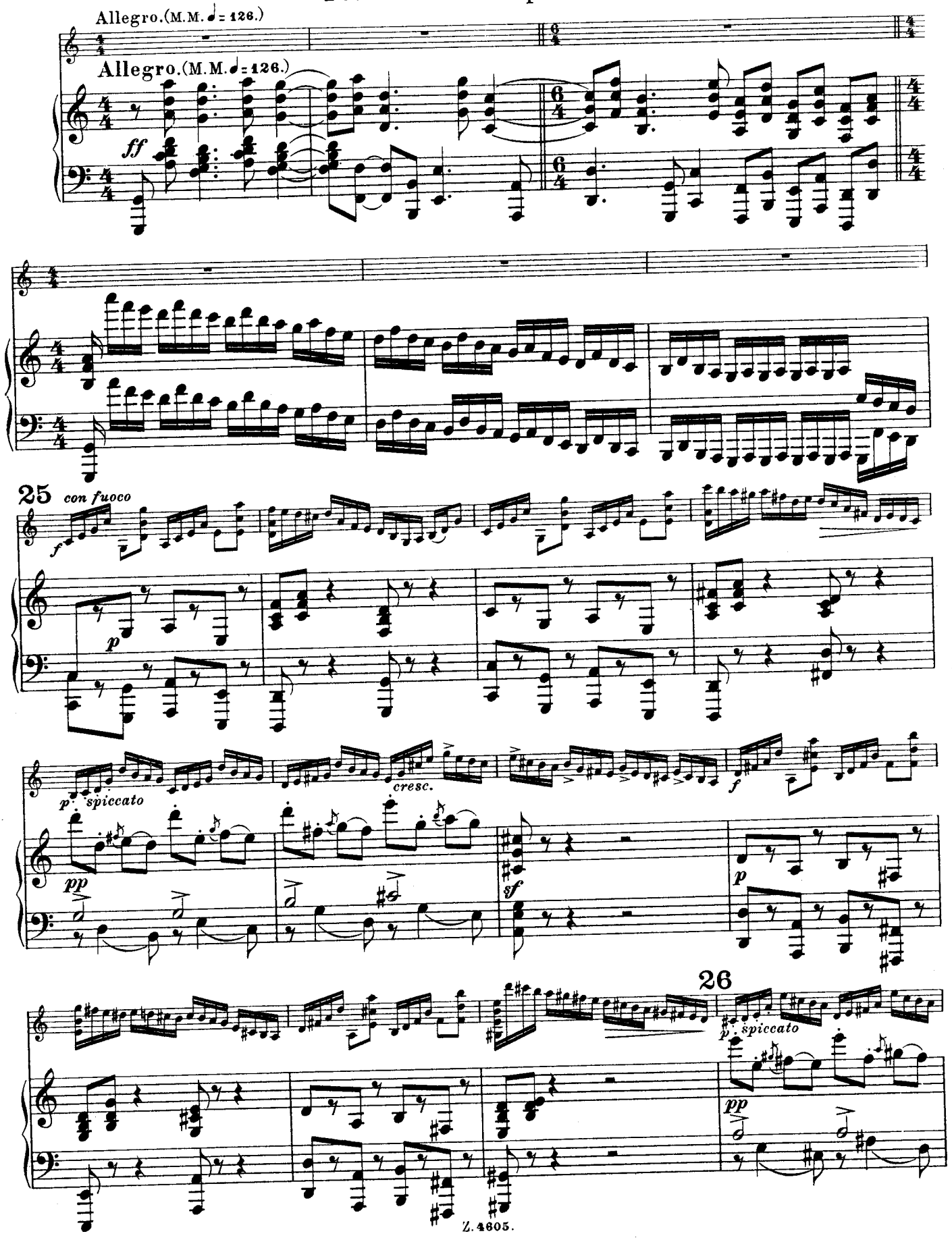

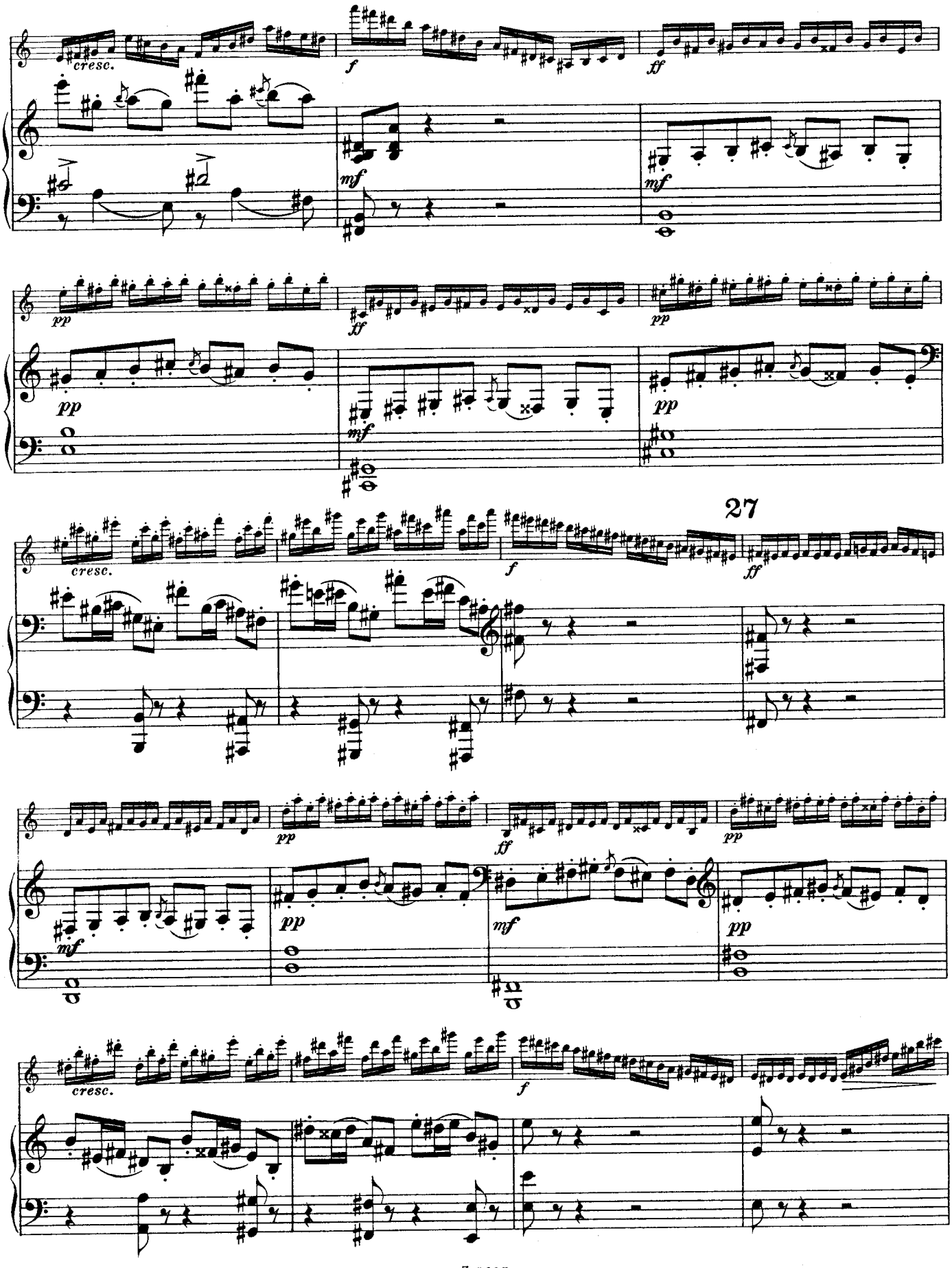
cresc.
f
ff
mf
pp
27

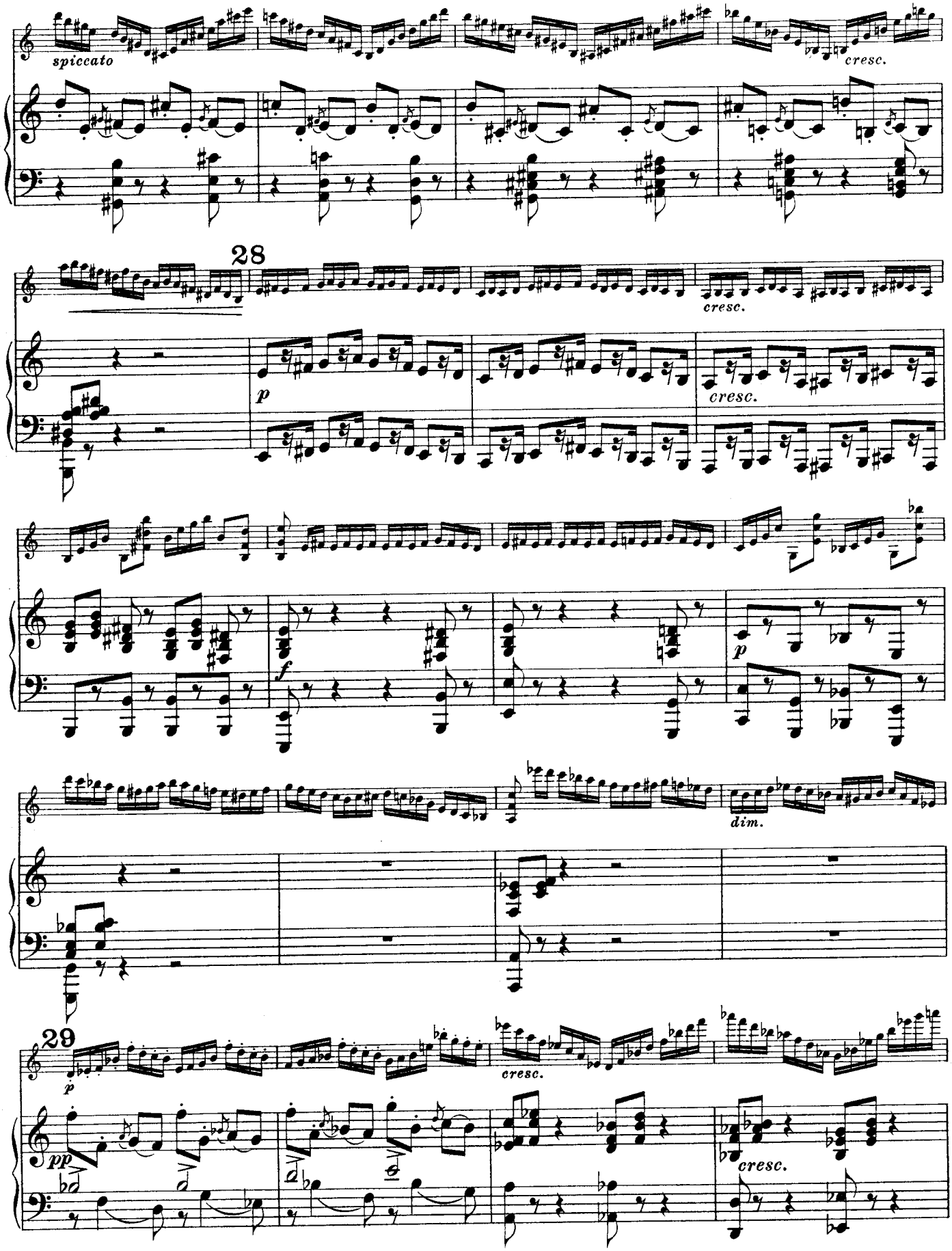
spiccato
cresc.
28
cresc.
p
cresc.
f
p
dim.
29
p
cresc.
pp
cresc.

Poco meno moto.

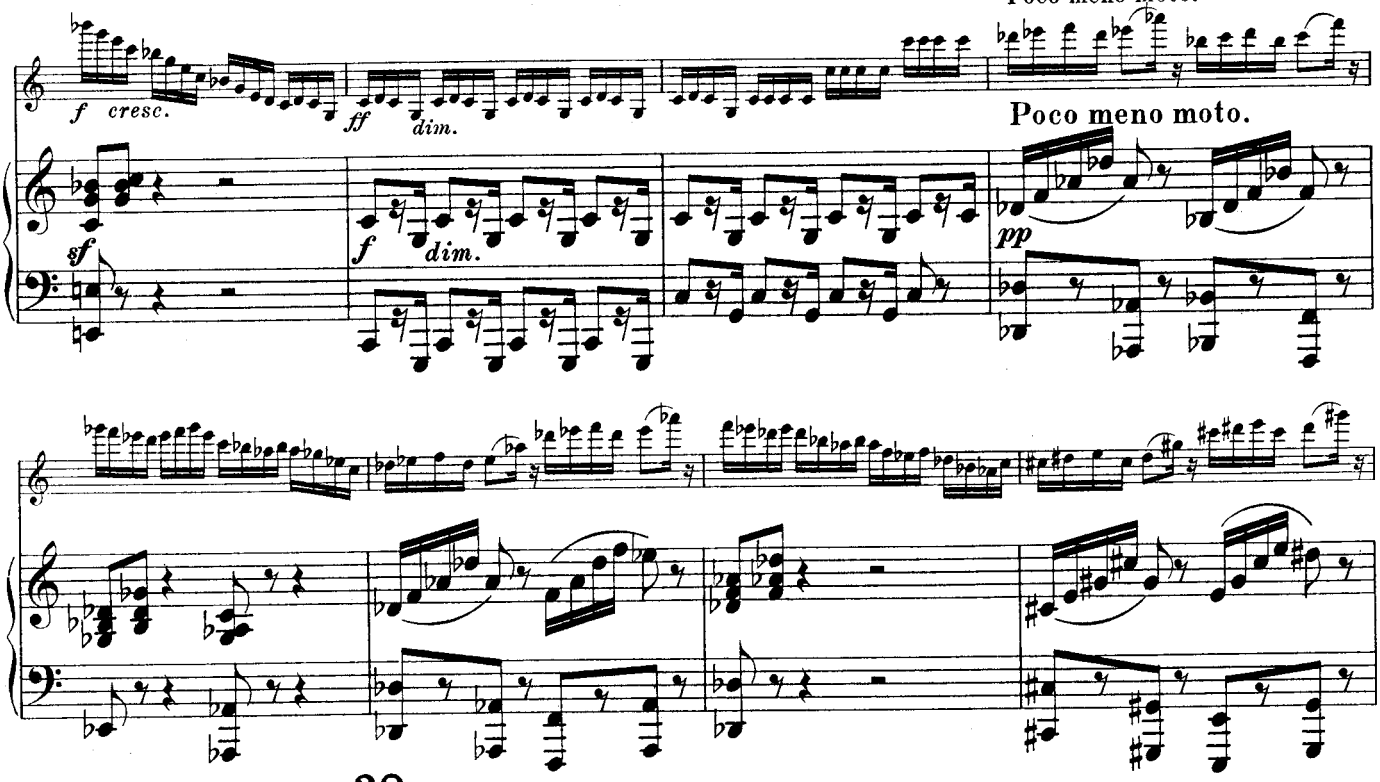

30

Tempo I.

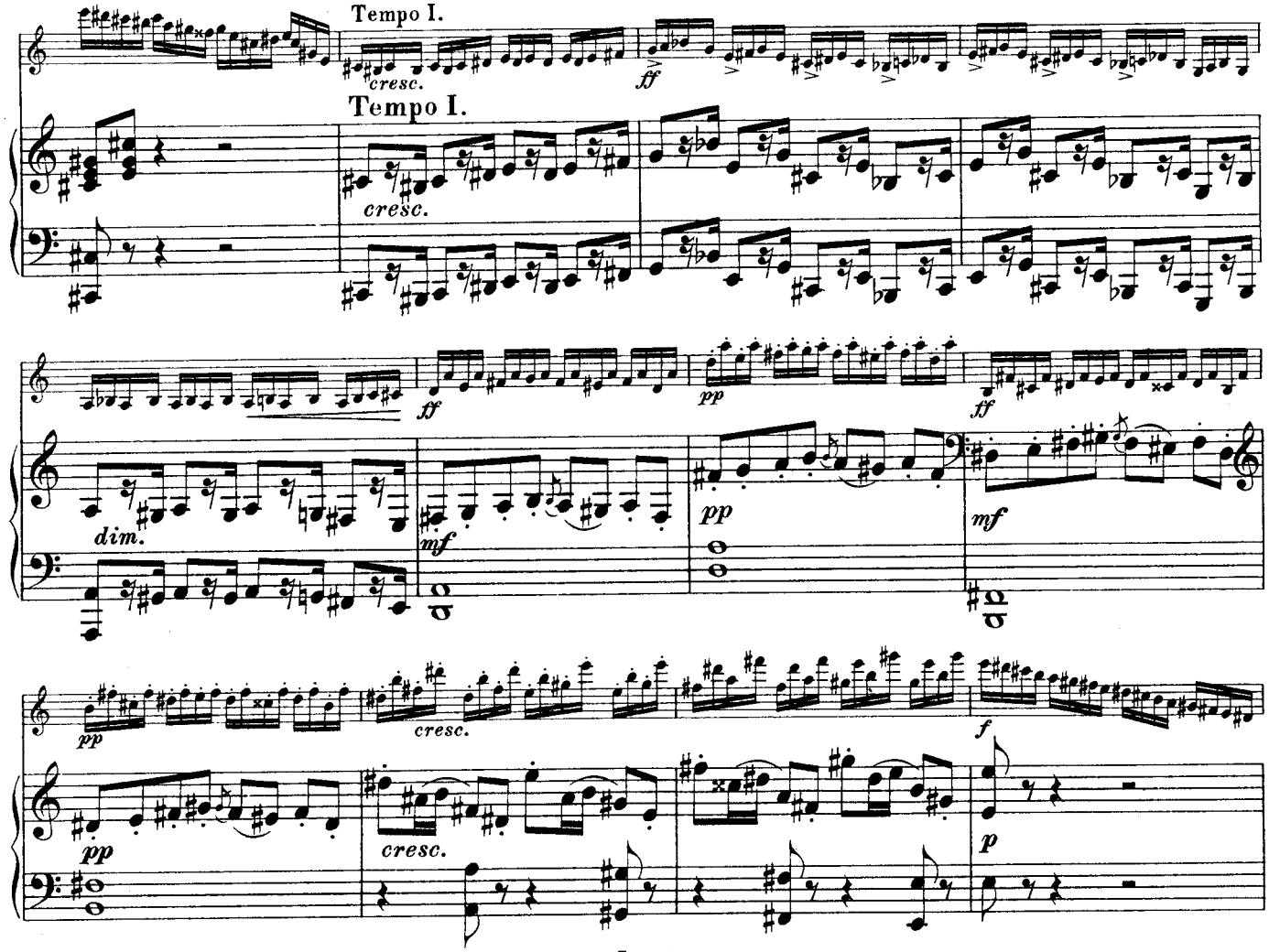

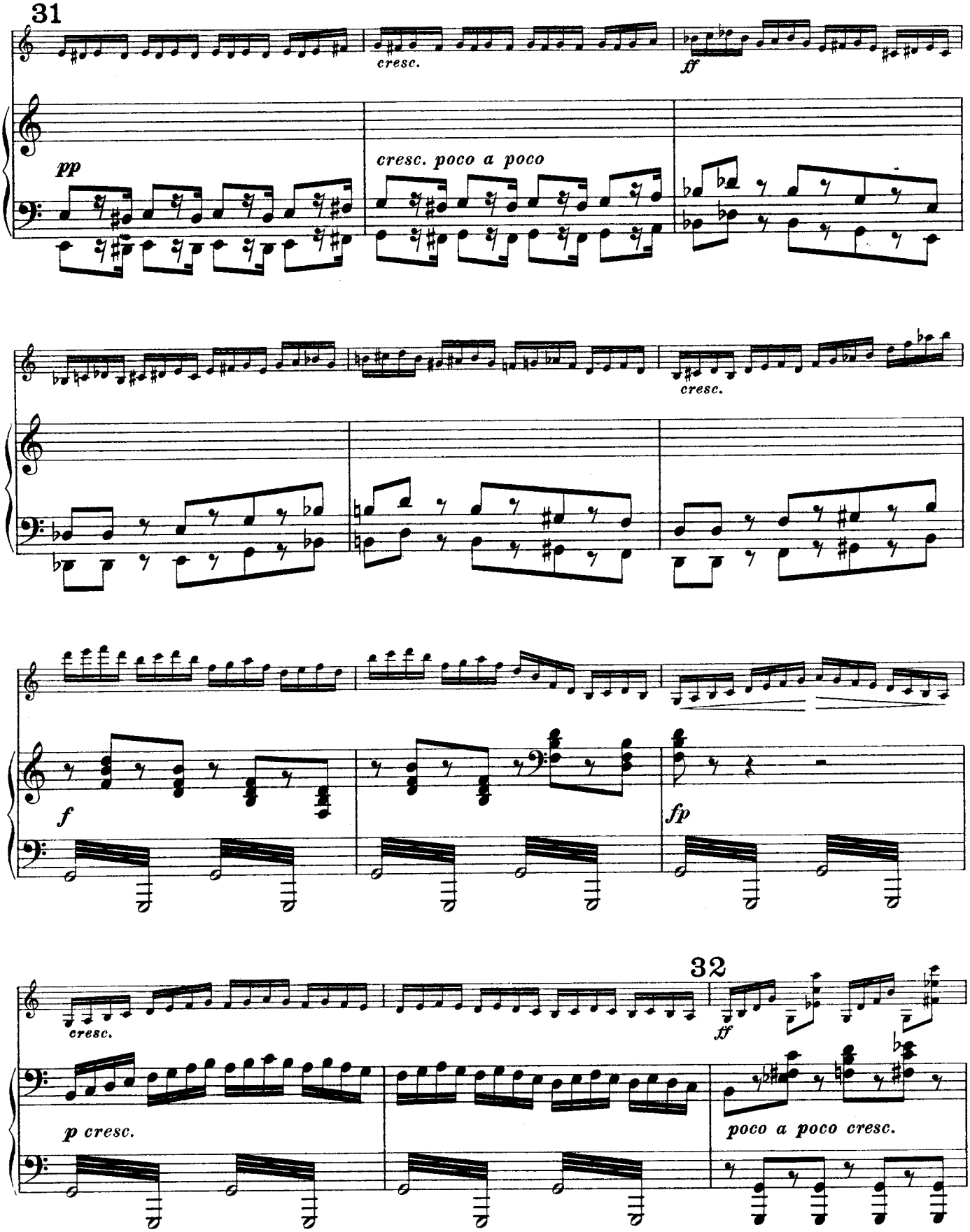
31
cresc.
ff
pp
cresc. poco a poco
cresc.
f
fp
32
cresc.
ff
p cresc.
poco a poco cresc.

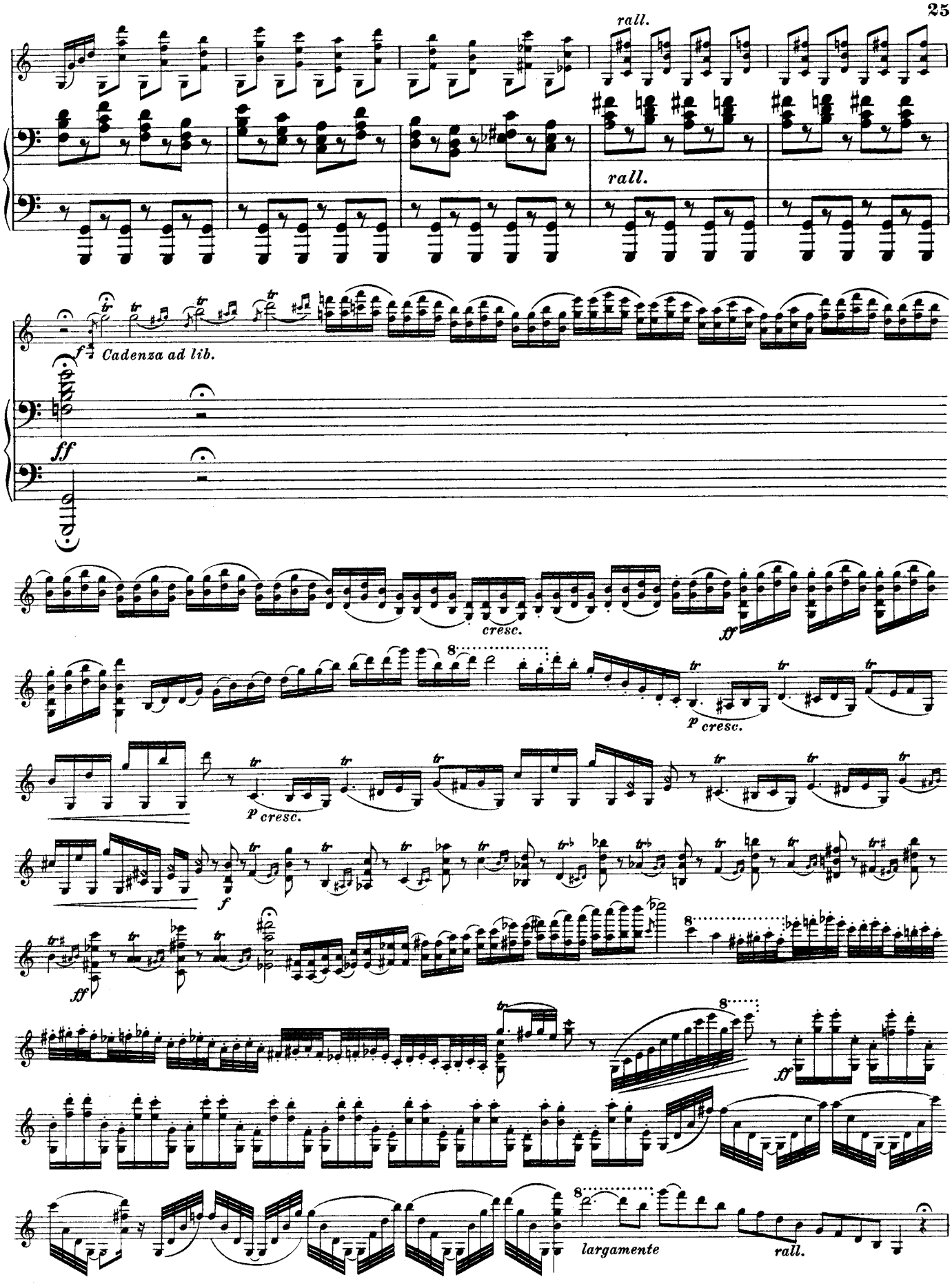
rall.
rall.
f
Cadenza ad lib.
ff
cresc.
ff
p cresc.
p cresc.
f
ff
ff
largamente
rall.

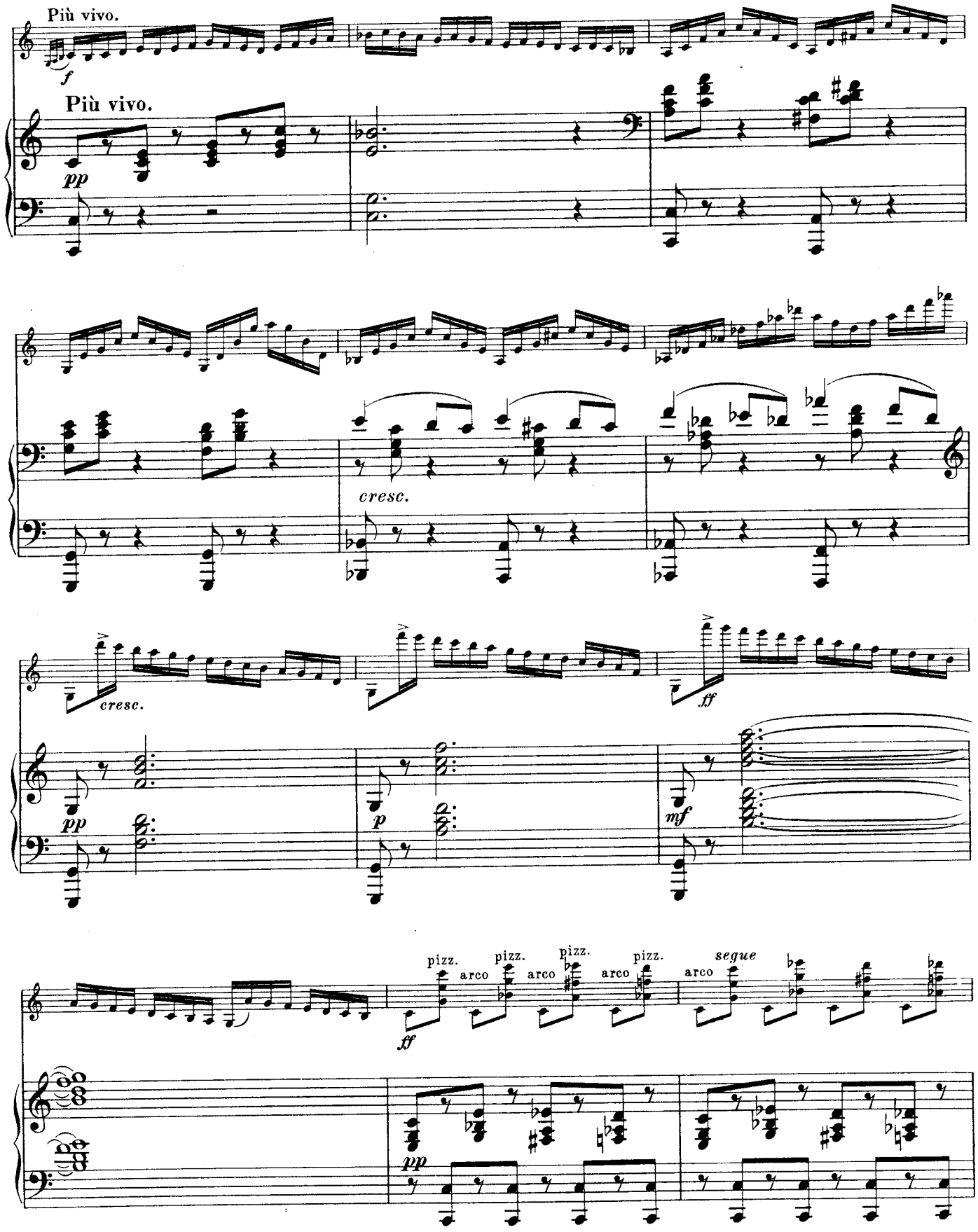
Più vivo.
f
Più vivo.
pp
cresc.
cresc.
ff
pp
p
mf
pizz.
arco
pizz.
arco
pizz.
arco
pizz.
arco
segue
ff
pp

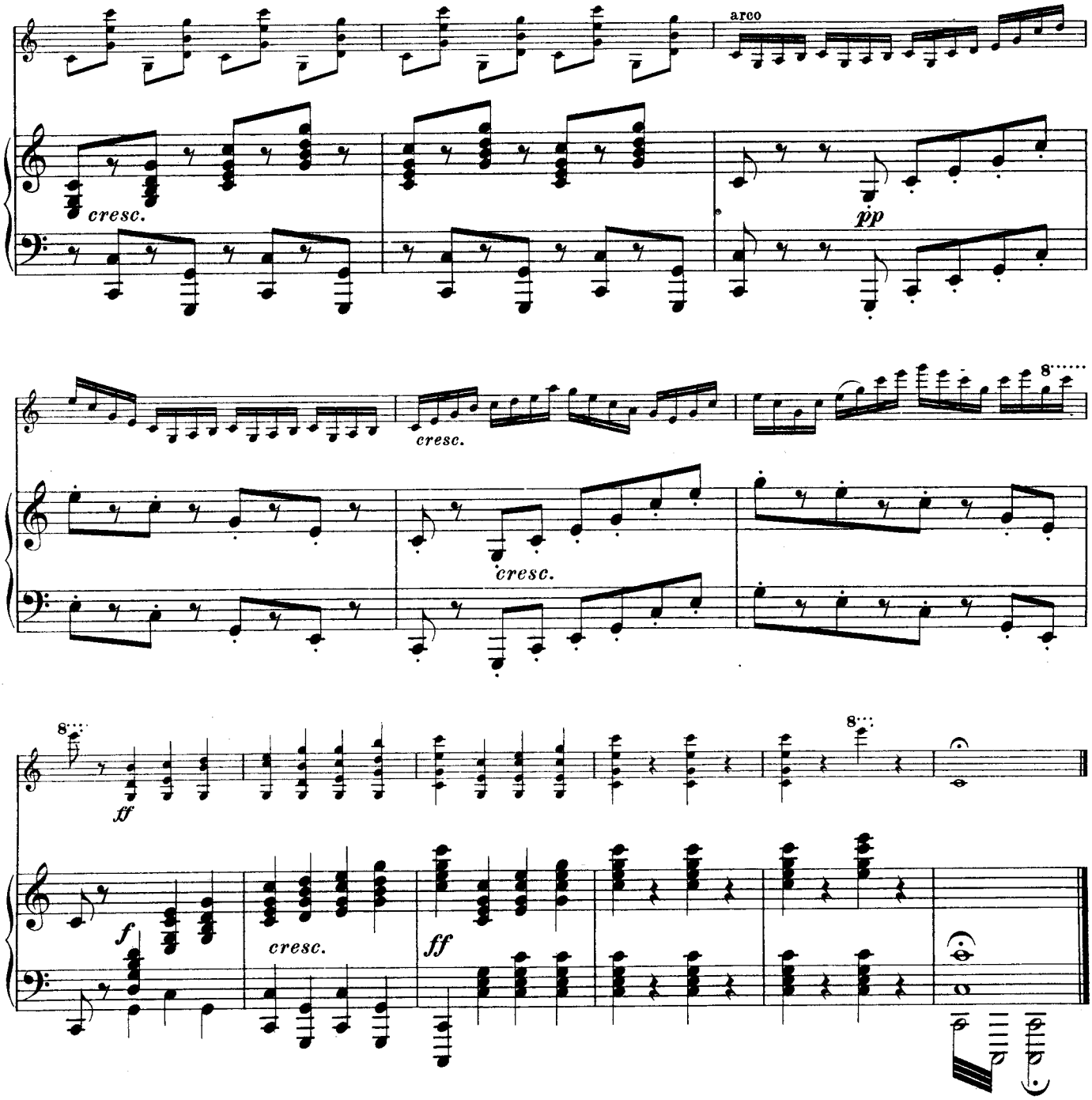
arco
cresc.
pp
cresc.
cresc.
8
ff
f
cresc.
ff

Konzertstücke für Violine

mit Klavierbegleitung.

	M.
Achron, Joseph.	
Op. 13. Prélude	1.50
Op. 15. Coquetterie	2.—
Op. 18. Les Sylphides (Conte musical)	2.—
Op. 20. 2ème Berceuse	1.50
Auer, Leopold. *Deuxième Rêverie*	2.50
— Sérénade tirée du Ballet „Les Millions d'Arlequin" de Rich. Drigo	1.50
— Valse bluette, Air de Ballet de Rich. Drigo	2.—
— Sicilienne tirée de la 2ème Sonate pour Cembale et Flûte de Joh. Seb. Bach transcrite	1.20
Aulin, Tor. *Op. 14. Konzert Nr. 3. C moll* netto	8.—
Für Violine mit Orchester Partitur netto	10.—
Stimmen netto	20.—
— Op. 15. Vier Stücke in Form einer Suite.	
Nr. 1. Toccata	2.50
Nr. 2. Menuett	2.—
Nr. 3. Air	2.—
Nr. 4. Gavotte	2.50
— Op. 16. Vier Vortragsstücke.	
Nr. 1. Barcarole	2.—
Nr. 2. Impromptu	2.50
Nr. 3. Märchen (Nocturne)	2.—
Nr. 4. Etude	2.50
— Op. 18. Midsommar-dans. Nordischer Tanz.	4.—
— Op. 21. Lyrisches Gedicht	2.50
Bach, Joh. Seb. *Sicilienne tirée de la 2ème Sonate pour Cembale et Flûte transcite par Leopold Auer*	1.20
— Aria extrait de la Suite d'Orchestre en ré transcrite par Pablo de Sarasate	1.50
Buttikay, Akos v. *Op. 10. Sonate A moll* netto	—.—
Dessau, Bernh. *Op. 41. Canzonetta*	2.50
Galkin, N. *Op. 5. Drei Stücke in Form von Nationaltänzen.*	
Nr. 1. Czardas	1.50
Nr. 2. Mazurka	1.50
Nr. 3. Tarantelle	1.80
Haendel, Georg Friedr. *Larghetto, bearbeitet von Jenö Hubay*	1.—
Für Violine mit Orchester Partitur und Stimmen netto	2.—
Hofmann, Rich. *Op. 120. Drei Tonstücke.*	
Nr. 1. Intermezzo	1.50
Nr. 2. Canzonetta	1.50
Nr. 3. Scherzo	1.50
Hollander, Gustav. *Op. 60 b. Andante cantabile*	2.—
Hubay, Jenö. *Op. 99. Concerto Nr. 3. C moll* netto	8.—
Für Violine mit Orchester Partitur netto	16.—
Stimmen netto	24.—
— Op. 101. Concerto all' antica (Nr. 4) netto	6.—
Für Violine mit Orchester Partitur netto	12.—
Stimmen netto	18.—
— Larghetto von Georg Friedrich Haendel	1.—
Für Violine mit Orchester Partitur und Stimmen netto	2.—
Kopylow, A. *Op. 45. Feuille d'Album*	2.—
Lewinger, Max.	
Op. 1. Tarantelle	3.—
Op. 2. Capriccio	3.—
Op. 3. Polonaise	3.—
Op. 4 Nr. 1. Chant polonais	2.—
Lewinger, Max.	M.
Op. 4 Nr. 2. Mazurka	2.—
Op. 5 Nr. 1. Berceuse	2.—
Op. 5 Nr. 2. Chant polonais	2.—
Op. 6 Nr. 1. Dumka	2.—
Op. 6 Nr. 2. Cracovienne	2.—
Op. 7. Capriccio	3.—
Op. 8 Nr. 1. Märchen (Conte)	2.—
Op. 8 Nr. 2. Sérénade	2.—
Op. 9. Legende	3.—
Für Violine mit Orchester Partitur und Stimmen netto	6.—
Manén, Joan. *Op. 27. Bolero. Morceau de Concert*	2.50
— Op. 28. Scherzo fantastique.	4.—
Für Violine mit Orchester Partitur netto	4.—
Stimmen netto	8.—
Meyer-Helmund, Erik. *Op. 160. Canzonetta*	1.50
Paganini, N. *Moise de Rossini. Variations de bravoure pour Violon sur la 4ième corde, redigées et l'accompagnement refait par W. Besekirsky*	2.50
Sarasate, Paolo de.	
Op. 41. Introduction et Caprice Jota	4.—
Für Violine mit Orchester Partitur netto	4.—
Stimmen netto	8.—
Op. 42. Miramar. Zortzico	2.50
Für Violine mit Orchester Partitur netto	3.—
Stimmen netto	6.—
Op. 43. Introduction et Tarantelle	4.—
Für Violine mit Orchester Partitur netto	4.—
Stimmen netto	8.—
Op. 44. La Chasse	4.—
Für Violine mit Orchester Partitur netto	4.—
Stimmen netto	8.—
Op. 45. Nocturne Sérénade	2.50
Für Violine mit Orchester Partitur netto	3.—
Stimmen netto	6.—
Op. 48. L'Esprit Follet	4.—
Für Violine mit Orchester Partitur netto	4.—
Stimmen netto	8.—
Op. 49. Chansons Russes.	4.—
Für Violine mit Orchester Partitur netto	4.—
Stimmen netto	8.—
Op. 50. Jota de Pamplona	4.—
Für Violine mit Orchester Partitur netto	4.—
Stimmen netto	8.—
Op. 52. Jota de Pablo.	3.—
Für Violine mit Orchester Partitur netto	3.—
Stimmen netto	6.—
Aria extrait de la Suite d'Orchestre en ré de Joh. Seb. Bach transcrite	1.50
Sauret, Emile. *Op. 67. Andante et Caprice de Concert* netto	5.—
Orchester-Stimmen netto	12.—
Tanéiew, A. S. *Op. 23. Rêverie*	2.50
Für Violine mit Orchester Partitur netto	3.—
Stimmen netto	6.—
Verhey, Theod. H. H. *Op. 54. Konzert A moll no.*	8.—
Für Violine mit Orchester Partitur netto	10.—
Stimmen netto	20.—
Villa, Ricardo. *Rapsodia Asturiana (Rhapsodie Asturienne)* netto	5.—
Für Violine mit Orchester Partitur netto	6.—
Stimmen netto	12.—

Verlag von Jul. Heinr. Zimmermann in Leipzig,

St. Petersburg, Moskau, Riga, London.