

mp - Bourdon 8'
mf - Principal 8'
f - Principal Chorus
Mutations/Reed as noted

Sonatina for Trumpet and Organ

for Rainer Auerbach

Gary Bachlund

Allegretto

20

27

35

42

48

55

60

67

73

77

81

86

94

normal

p

mf

101

107

mp

113

121

129

135

141

147

152

156

161

166

170

175

molto rit.

Adagio

180

186

191

197

203

209

Vivace

215

220

225

230

235

239

243

249

254

259

264

268

274

279 **Adagio**

284

Allegretto

290

295

302

Prestissimo

308

313

318

323

328

333

339

344

349

355

361

367

372

377

383

rit.

Allegretto

389

396

Allegro

402

406

molto rit.

Maestoso

410

circa 16' 00"

Trumpet in B flat

Sonatina for Trumpet and Organ

for Rainer Auerbach

Gary Bachlund

Allegretto

8

17

25

34

43

50

58

65

73

81

88

98

105

112

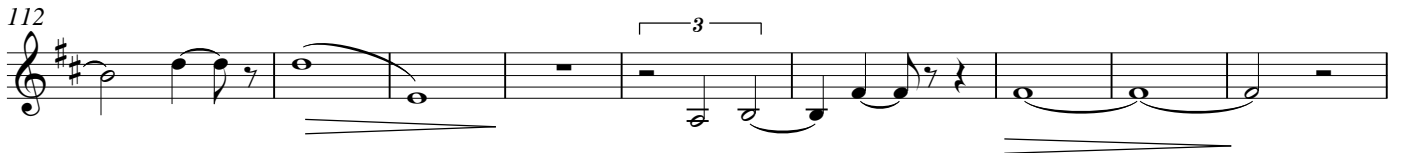

121

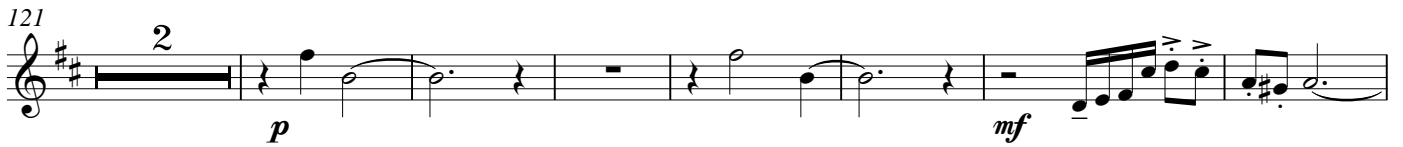

130

137

145

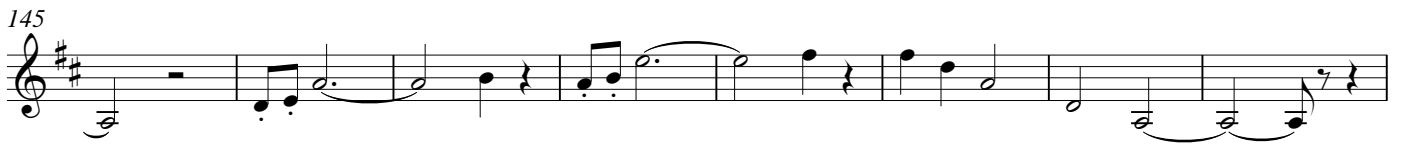

153

161

251

259

268

278 **Adagio**

285 **Allegretto**

292

299 **Prestissimo**

306

314

324

333

339

346

353

362

371

380

Allegretto

387

Allegro

396

molto rit.

404

Maestoso

410