

LADY, BE GOOD. Selection.

Selected and Arranged by
H. M. HIGGS.

Music by
GEORGE GERSHWIN.

Cello.

Maestoso.

ff molto allarg. e marcato

Moderato.

REFRAIN.

Moderato.

Moderato.

arco

mf cantabile

molto rit.

Copyright, MCMXXVI, by Harms Incorporated.
ALL RIGHTS RESERVED.

Cello.

Moderato assai.
Bassn. Solo

Eleventh system of musical notation, starting with **Moderato.** and a *p* dynamic.

Cello.

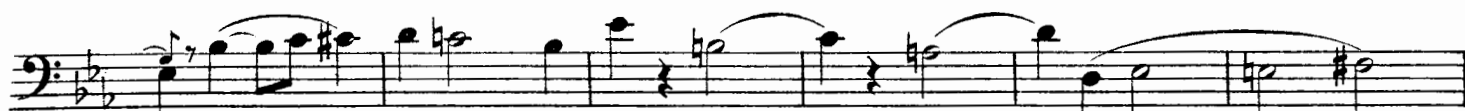

REFRAIN.

REFRAIN.
Andantino con grazia.

Allargando

REFRAIN. In very slow Fox-trot time. Cello.

REFRAIN Moderato.

Grandioso.