

Tenore Píno Concerto

S-177 1/2

Tenore Primo Concerto.

Messa

a Tre Voci

Con Strumenti

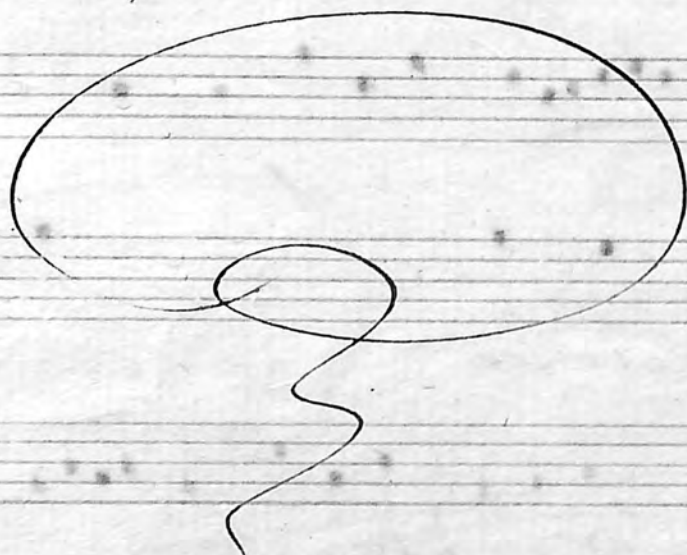

Sinfonia Tace

Grave H^b $\frac{3}{4}$ $\text{Kiri} = \text{e}$ $\text{Kiri} = \text{e}$ $\text{e} = \text{le} =$

$= =$ ifon $\text{e} = \text{le} = =$ $=$ ifon $\text{Kiri} =$

$= \text{e} \text{e} = = = = = = = = = =$

$\text{Lei} = \text{son}$ *Segue*

Allegro H^b $\frac{3}{4}$ $\text{Ki} = \text{M} = \text{e}$ $\text{e} = \text{le} = \text{e} =$

son $\text{e} = = = = = \text{le} = = \text{e} =$

son $\text{e} = \text{le} = = =$ ifon $\text{e} = \text{lei} = \text{son}$ $\text{Kiri} =$

$\text{e} \text{e} = \text{lei} = \text{son}$ $\text{e} = \text{le} = = = \text{e} =$

son $\text{Ki} = \text{M} = \text{e}$ $\text{e} = \text{le} =$ ifon $\text{e} = = \text{le} = = =$

a due soli.

Lyrics: *Cauda = = = mus te bene = dicimus ado = ra = = = = mus glorifi = ca = = = = mus te. Bene = dicimus te glorifi = ca = = = = mus te.*

Additional markings include a double bar line with a fermata (||^o) and a measure rest (12.) at the end of the piece.

Tutti

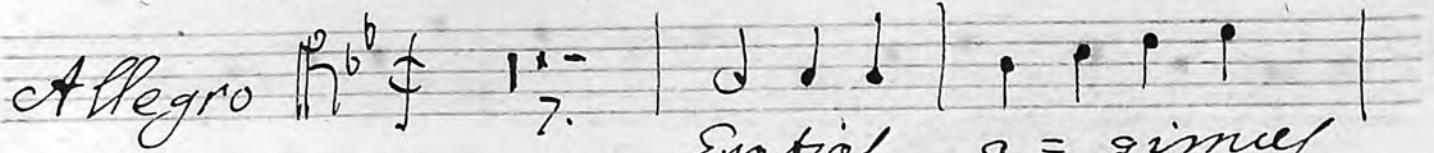
Allegro H^b $\frac{3}{4}$ 1. 

Eraticaf a = gimus

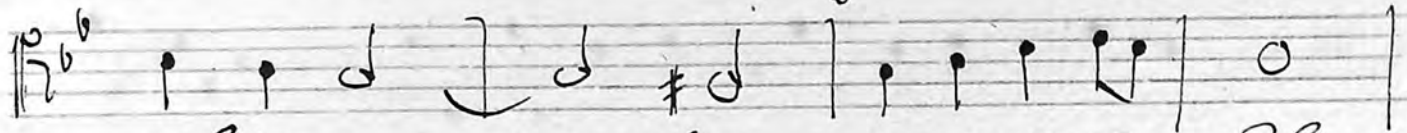

tibi pro = pter ma = gniam glo =

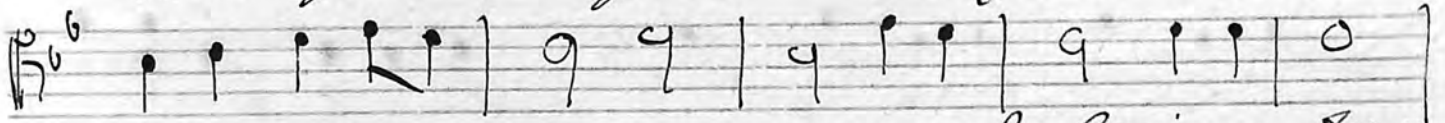

ri = am tu = am magna gloriam tu =

am Eraticaf a = gimus tibi pro = pter

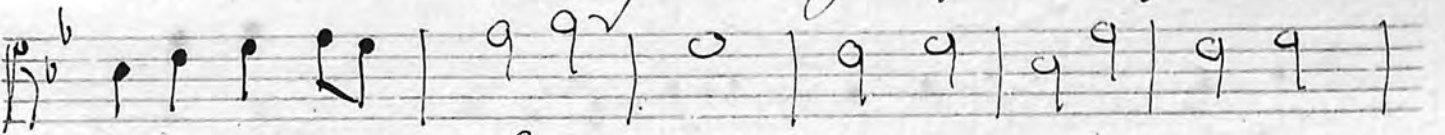

ma = gniam glo = = = = = = = = = =

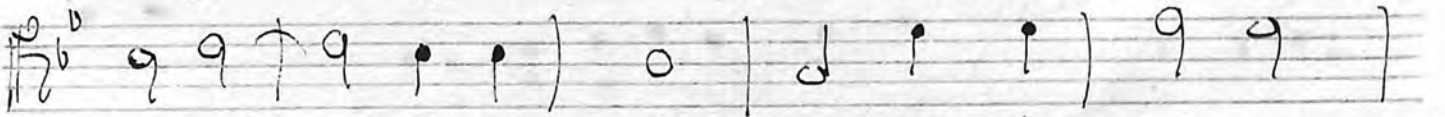

= = = riam tu = am propter magnam

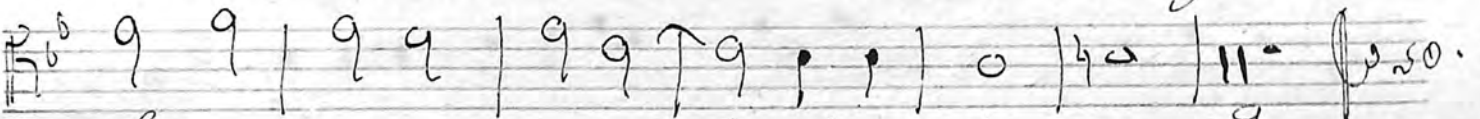

glo = = = = = riam tu = am

à Trovati

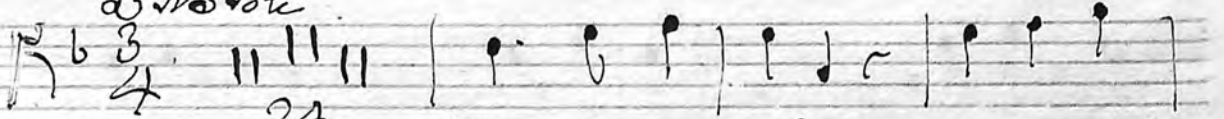
H^b $\frac{3}{4}$ 24. 

Domine Fili u = ni =

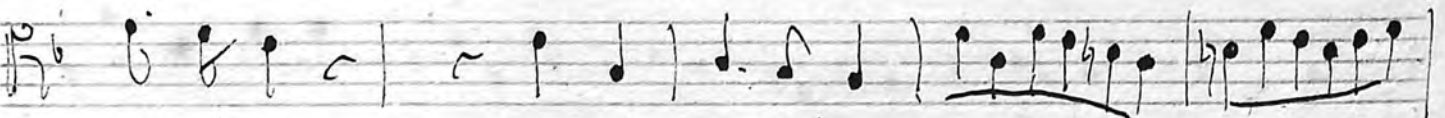

genite uni = genite se = = = = =

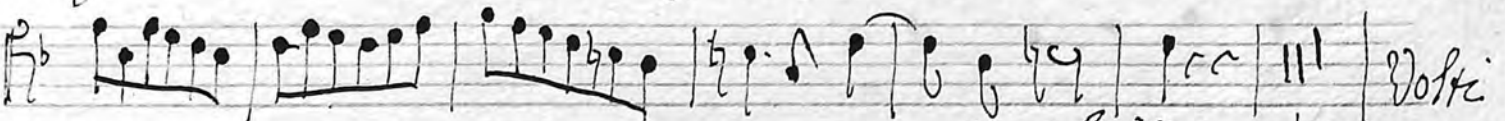

= = = = = = = = = = su Chrispe 12

Domine Fili unigenite

unigenite Jesu Christe unigenite

unigenite Jesu Christe unigenite

Jesu Christe Domine

Fili unigenite unigenite

Jesu Christe unigenite

Jesu Christe unigenite

Jesu Christe unigenite

Jesu Christe unigenite

Jesu Christe unigenite

Tutti

Allegro F^{\flat} $\frac{3}{4}$

Et resur = re = = = xit
 et resur = re = = = xit tertio die ve =
 cundus scriptu = ras et ascendit in Ce = =
 = = = = = lum sedet sedet
 sedet ad dexteram patris ad dexteram
 pa = tris et iterum venturus est cum
 gloria ^{tutti} iu = di = care ^{Solo} ven = tu = ras
 est cum gloria ^{tutti} iu = di = care
 iudicare vivos ^{Adagio} et mor = tu =
 os. ^{All^o} cuius regni non e = = =

rit fi = = nij.

Andante Et in spiritum sanctum

Dominum et vivifi = cantem qui ex

patre fili = = oque pro = ce = = dit qui cum

patre patre et Fili = = o

simul ado = ra = = = = = tur et

conglorifi = catur qui locutus est per Pro =

phetas et unam sanctam sancta =

tholicam et Apo = stolicam Ec =

cle = siam con = fiteor unum ba =

Volti

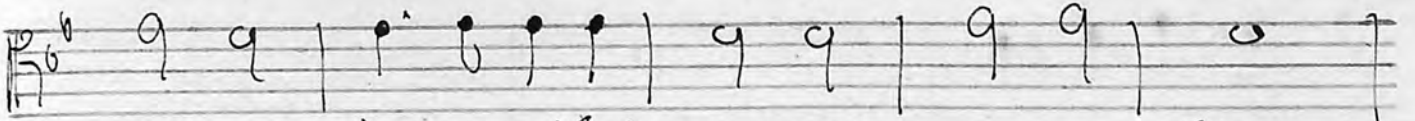

ptima in remissi= onem pecca = to = 3

ram ex expecto et ex= pecto resurrecti=

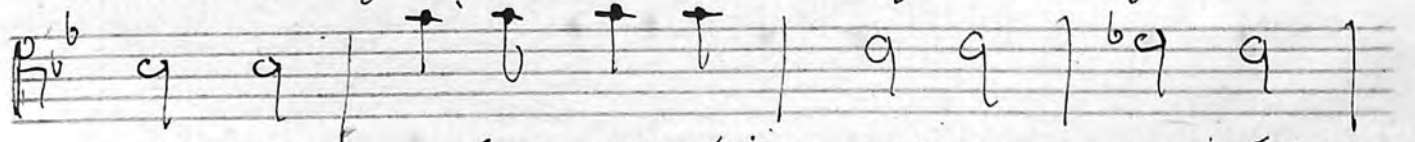

onem resur= recti= onem mortu=

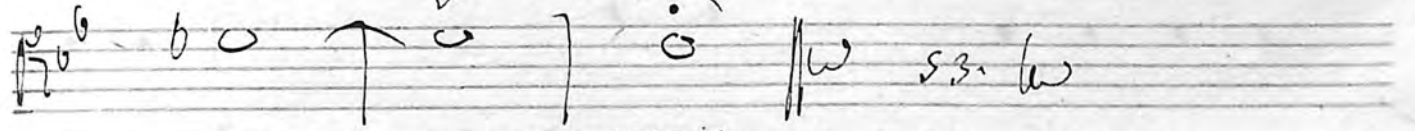

= o = = = rum

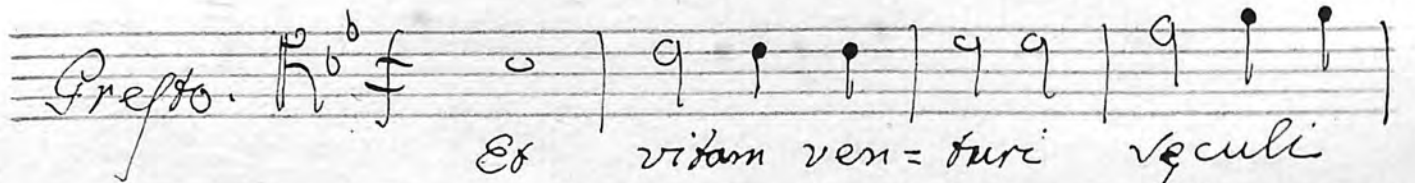

Et vitam ven= turi seculi

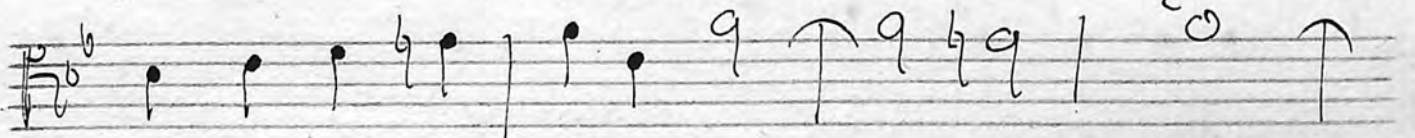

a = = = = = = = = = = =

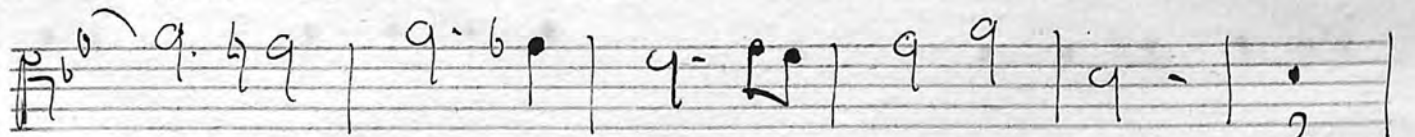

= = = = = = = = = = men 2

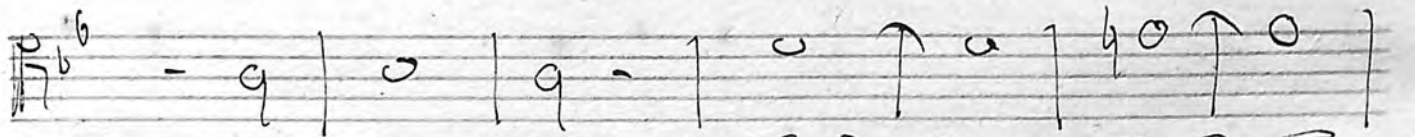

a = = men a = = = = =

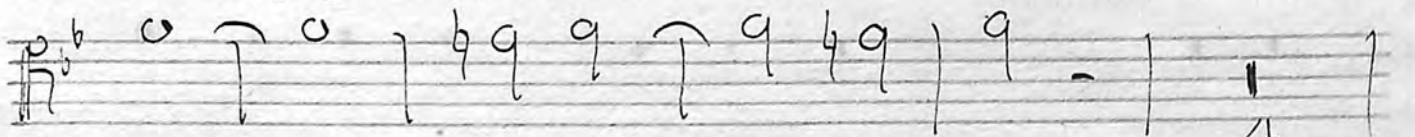

= = = = = = = = = men. 4

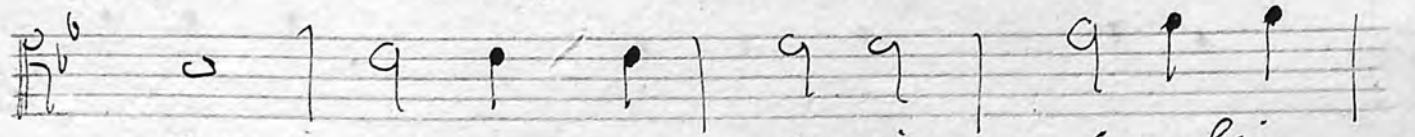

Et vitam ven= turi seculi

a = = = = = men

a = = = = = = = = = = =

men a = = = = = = = = = =

men a = = = = = = = = = =

= = = = = = = = = = men et

vi = tam venturi ve = = = = =

= = culi a = = = = = men a =

men. 4 fu 24. lu

Segue Sanctus

Sanctus

Moderato. $\text{p} \text{b} \text{a}$ $\frac{3}{4}$ 14. Sanctus Sanctus San = 3

= ctus Sanctus Dominus Deus Sabaoth Deus

sa = ba = oth Sanctus Dominus Deus sa = ba =

oth Sanctus Dominus Deus Sabaoth Sanctus

Dominus Deus Sabaoth Sanctus Do = = minus

Sanctus Dominus Deus Sabaoth Sanctus Dominus

Deus Sabaoth Sanctus Dominus Deus

Sabaoth Sanctus Dominus Deus Sa = ba =

oth. $\text{fu} \text{64.}$ bu

Segue Agnus Dei

Agnus Dei.

10. *All: assai* $\text{♩} = 11$ | 9 9 | 11 11 - | 9 9 |

Soli | 9 9 | 9 9 | 9 9 | 9 9 |

Soli | 9 9 | 9 9 | 9 9 | 9 9 |

tutti | 9 9 | 9 9 | 9 9 | 9 9 |

no = *ris* | 9 9 | 9 9 | 9 9 | 9 9 |

no = *ris* | 9 9 | 9 9 | 9 9 | 9 9 |

no = *ris* | 9 9 | 9 9 | 9 9 | 9 9 |

no = *ris* | 9 9 | 9 9 | 9 9 | 9 9 |

no = *ris* | 9 9 | 9 9 | 9 9 | 9 9 |

no = *ris* | 9 9 | 9 9 | 9 9 | 9 9 |

no = *ris* | 9 9 | 9 9 | 9 9 | 9 9 |

Tenore pmo ripieno

Tenore pmo Ripieno

Messa a 3. Voci

Con Strumenti

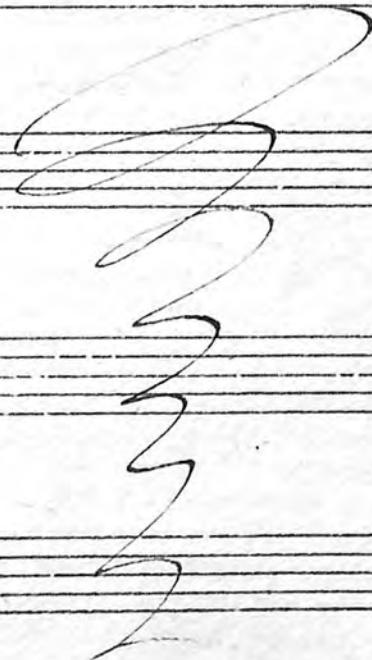

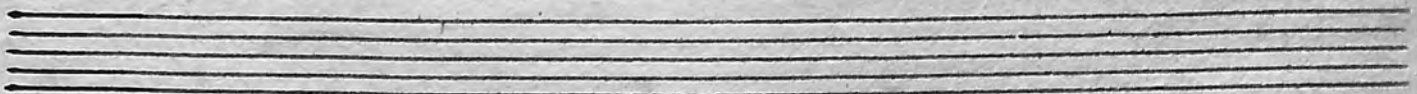
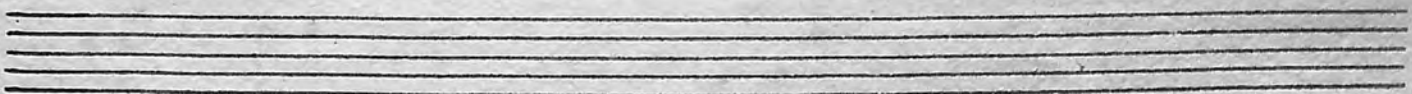
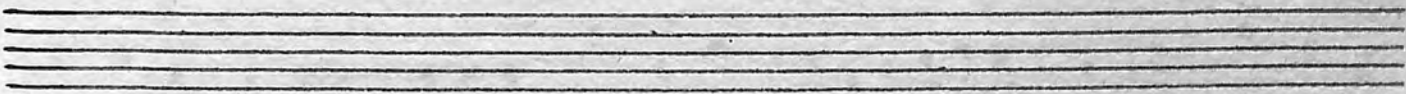
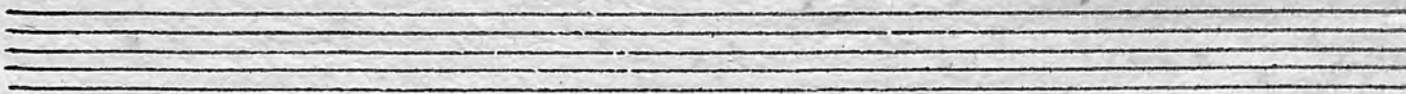
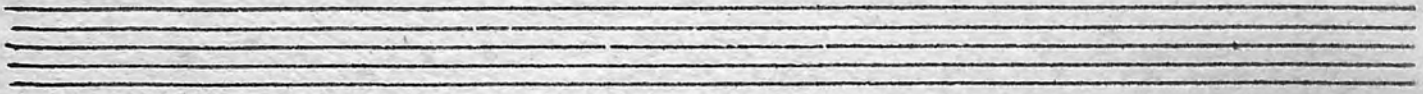
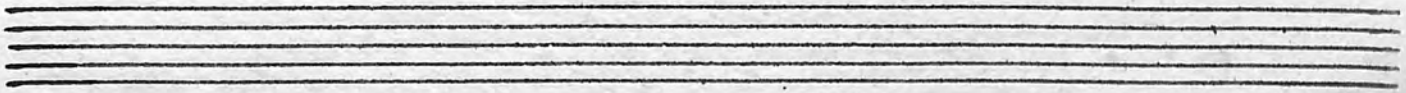
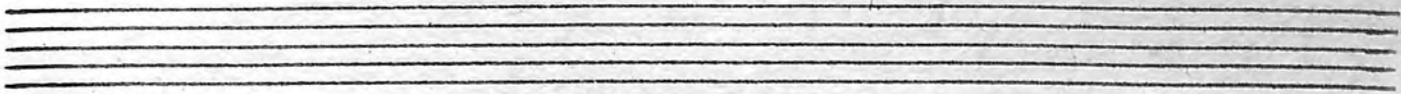
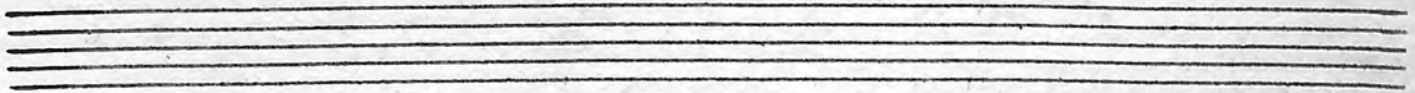
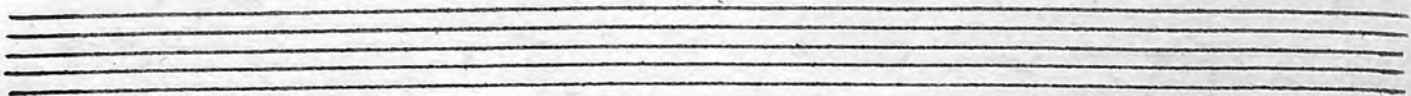
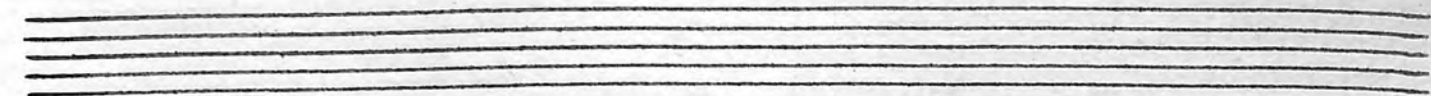

// = *Sanfonia = A Tace =* //

Graue 

Kiri = e Kiri = o e = le

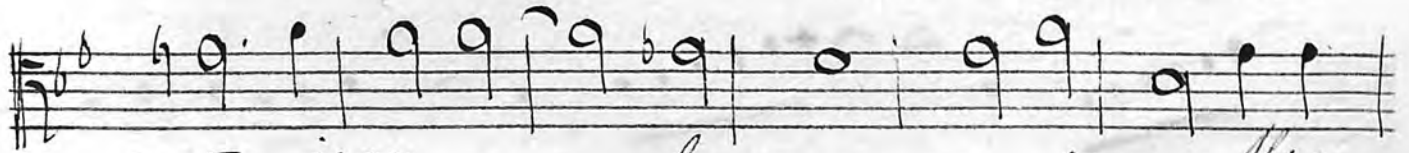

= = ison e = le = = = ison Kiri =

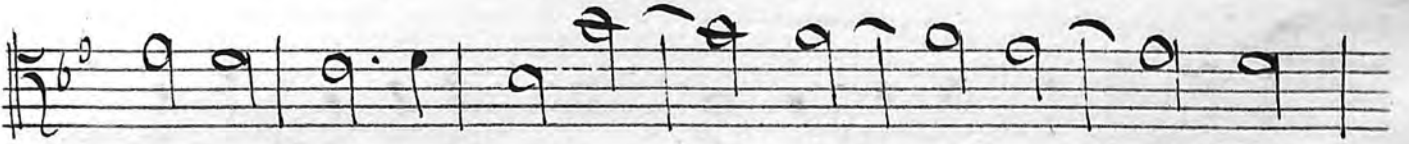

e e = = = = = = = = = =

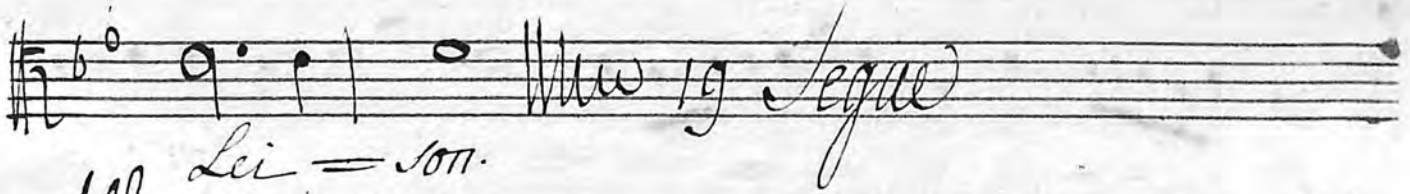

Lei = son.

Allegro 

Li = ri = o e = le = i =

son e = = = = = = = = = = le = = i =

son e = le = = = = ison e = lei son Kiri =

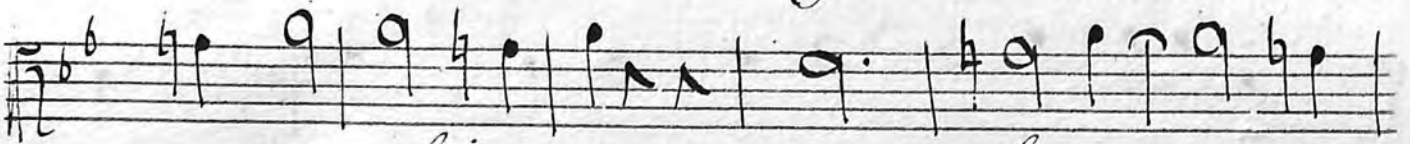

e e = lei = son e = le = = = i =

son Li = ri = o e = le = ison e = = = le = =

Gloria

Allegro 2/4 Bb 49 Gloria in ex-

celsis in excelsis Deo Glo-ria Gloria

in excelsis in excelsis in excelsis Deo

Gloria in excelsis Deo Gloria in ex-

= celsis De-o Gloria. " 7/4

Grave 2/4 Bb 4 Et in terra in terra pax ho-mi-nibus

bonę volunta- = = = = = = = = = =

=tis in terra pax ho-minibus bo-ne volunta =

= = = = = = = = = = tis. 5 Volto 4

Laudamus = Fac = Sino a Gratias

Allegro

Gratias a = gimus tibi flo =
 = pter ma = gniam Glo = ri = am tu =
 am magna gloriam tu = am
 Gratias a = gimus tibi pro = = pter
 ma = gniam glo = = = = = = = = = =
 = = = = = = riam tu = am propter
 magnam glo = = = = = = = = = = riam
 tu = am . 9

Domino filij = Fac = sino a qui tollis

Graue

Qui tol- lis pec- cata mun-
 di mi-se- re- re mi- se-
 rere) mi-se- rere) no- = = =
 bis qui tol- lis pec- cata mun- di. *Allo* suscipe
 suscipe suscipe de- = = fle- =
 cati- = onem nostram de- = flecati- = onem
 no- = = *And* susci- = pe Qui se- =
 des ad dex- te- ras pa- tris mi-se- rere)
 mi-se- re- = = re no- = = = = bis mi- se-
 re- = re no- = = = = bis. *Wys Volk*

trij in Glo

ria Dei patrij

men

Sancto

Sancto Spiritu in Glo

ria Dei pa

trij a

men a

men amen amen

133 No Voltis

ri = ge = = = ritum

42

Peni = tum non factus consub = stanti =

alem patri per que om = = = =

= = = = = ria per que om =

= ria fac = to sunt qui propter

nos qui propter qui pro = pter nos homi =

= nes et propter nostras nostras sa = lute de =

scendit de Ce = li de = scen = = = = =

= = = = dit de Ce = li de = scendit de =

scen = = = = dit de Ce = li

De 10 1/4 W Vlti

Largo $\text{F} \text{ } \flat \text{ } \flat$ $\frac{3}{4}$

Et incar- na- = = = = =
 = = = = = tus est de spiritu San- cto
 ex maria virgi- ne) ex
 maria virgi- ne) et ho = = = = = mo fa-
 = = = = = ctus est. 4

Crucifixus = Tacet =

Allegro $\text{F} \text{ } \flat \text{ } \flat$ $\frac{3}{4}$

Et resur- re = = = = = sit
 et resur- re = = = = = sit tertia die se-
 cundum scriptu = = = = = ras et ascendit in Ce = =
 = = = = = lum sedet

Sedet Sedet ad dexteram patris

ad dexteram pa-tris 4 iu=

di-care 4 iu-di-care

iudi-care vivos et mor-tu= *adagio*

of cuius regni non e-rit fi- *Alto*

=nis. 7

Et in Spiritum Sanctus *Andante*

Dominus et vivifi-cantem qui ex

patre fili-que pro-ce-dit qui cum

patrem patre et Fili-que

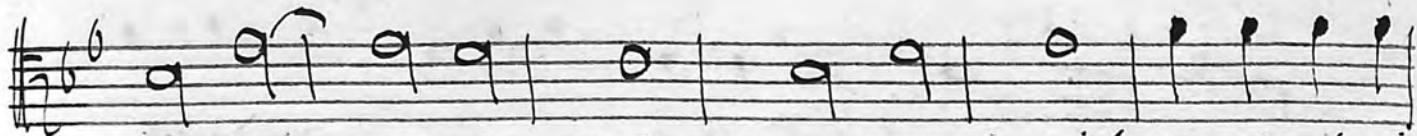

~~men~~ = = = = = men et vitam venturi

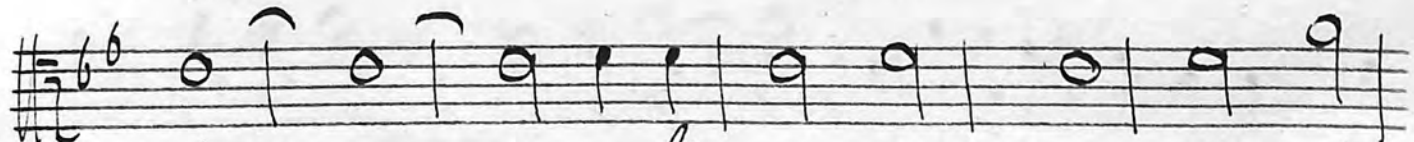

Se = = = = = culi a = = = = = men a =

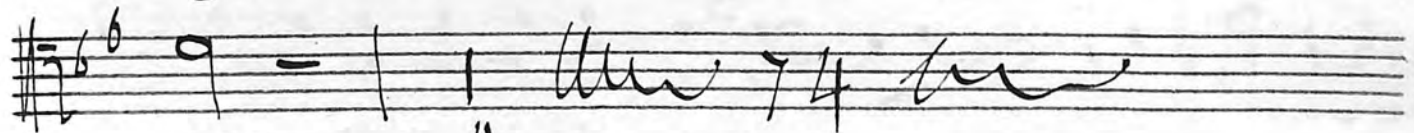

men

4

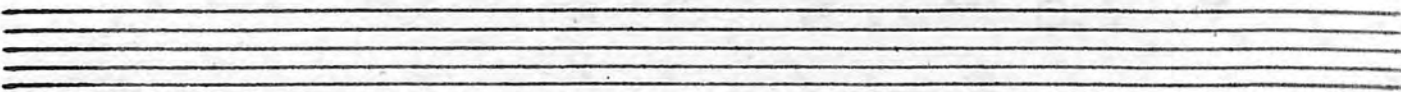
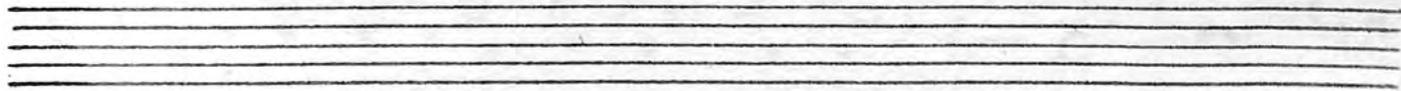

Segue il Sanctus

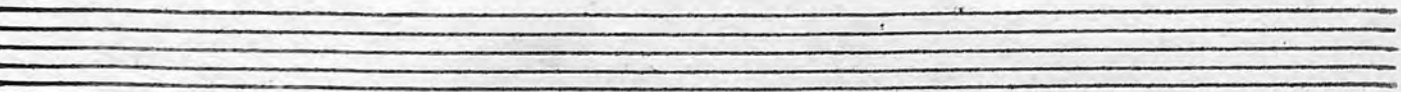
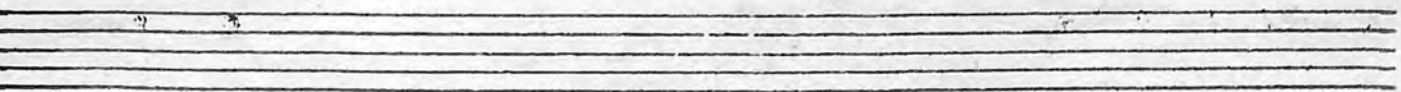
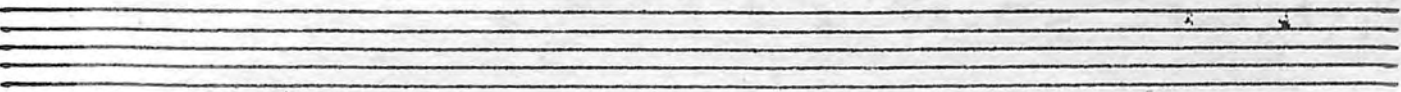

Sanctus.

Moderato $\frac{3}{4}$ 14 Sanctus Sanctus San = ctus

Sanctus Dominus Deus Sabaoth Deus

Sa = ba = oth Sanctus Dominus Deus Sa = ba =

oth Sanctus Dominus Deus Sabaoth Sanctus

Dominus Deus Sabaoth Sanctus Do = minus

Sanctus Dominus Deus Sabaoth Sanctus Dominus

Deus Sabaoth Sanctus Dominus Deus

Sabaoth Sanctus Dominus Deus Sa = ba =

oth

Segue = Agnus Dei

Agnus Dei

Alto clef, treble clef, key signature of two sharps (F# and C#), common time signature (C). The first staff contains musical notation with a fermata over a whole note and the number '10' below it.

Dei ¹⁰ mise = rere mise = rere

mise = rere no = bis 3 A =

= = = gnus Dei agnus Dei qui

tollis peccata peccata mundi miserere

no = = = bis 6 agnus Dei

agnus Dei agnus Dei qui tollis pec =

= cata pec = cata mundi miserere no =

= = bis 4

Laud Deo

Tenore São Concerto

5-177
/ 4

Tenore Secondo Concerto:

Messa

à Tre Voci

con Strumenti

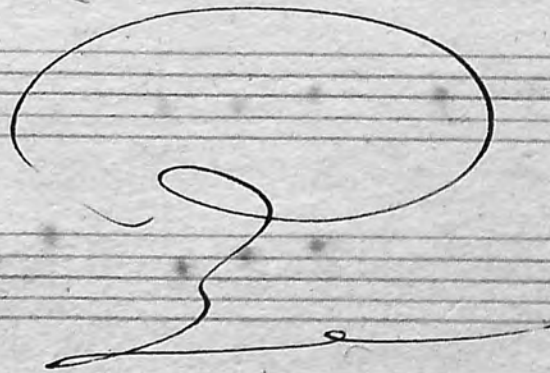

Staff 1: *e = i = son e = le = i = son*

Staff 2: *i = son e = le = i = son*

Staff 3: *e = le = i = son e = le = i = son*

Staff 4: *i = son e = le = i = son*

Staff 5: *e = le = i = son e = le = i = son*

Staff 6: *e = le = i = son e = le = i = son*

Staff 7: *e = le = i = son e = le = i = son*

Staff 8: *e = le = i = son e = le = i = son*

Staff 9: *e = le = i = son e = le = i = son*

Staff 10: *e = le = i = son*

Wolff

Soli *tutti*

Allegro. 14.

lei = von lei = von e =

= = lei = von e = lei = von g

Ri = mi = ee = lei = i =

von Ri mi = ee = lei = von e = = = =

= lei = von 4 Ri = mi = ee =

lei = i = von e = = lei = = = = =

= von e = = = = = = = = = =

= = = = = = = = = = = = = = =

= = = = = lei = von e = = = lei =

= = von. 5 W. Volkis

Ki = ri = e e = lei = von Ki ri =
 e e = lei = = = i = von e = =
 = = = = = = = = = = = = = = = =
 = = = lei = von Ki ri = e e = lei =
 von. 10.

Gloria

49.
 Allegro. *Gloria in ex:*
celsis in excelsis Deo Glori =
Gloria in excelsis in excelsis
in excelsis Deo Glo = ria

in excelsis Deo Gloria in excelsis
 sis De = = o Glo = = ri = a.

Et in terra pax.

Grave. $\text{H}^b \text{C}$ 4 Et in terra in terra

pax ho = minibus bono vo =

lunta = = = = = = = = =

tis in terra pax ho = minibus bono volun =

ta = = = = = = = = =

tis

Segue a due soli. Waltz

à deux soli

1. *Lauda = = = mus*
 2. *te ado = ramus ado = ra = =*
 3. *= = mus glorifi = ca = = = =*
 4. *= = = = = mus te Lau:*
 5. *da = = = = mus te 2. bene =*
 6. *dici mus ado = ramus glorifi = ca = = =*
 7. *= = = = = = = = = = = mus te ado =*
 8. *ra = mus glorifica = = =*
 9. *= = = = = = = = = = = mus te 12. w.g.*

Segue Tutti

Tutti

Allegro. H^b $\frac{3}{4}$ g. $\text{Er} \text{a} \text{t} \text{i} \text{a} \text{s} \text{ a} = \text{g} \text{i} \text{m} \text{u} \text{s}$

$\text{t} \text{i} \text{b} \text{i} \text{ p} \text{r} \text{o} = = \text{p} \text{t} \text{e} \text{r} \text{ m} \text{a} = \text{g} \text{n} \text{a} \text{m} \text{ g} \text{l} \text{o} = =$

$= = \text{r} \text{i} \text{a} \text{m} = = \text{r} \text{i} \text{a} \text{m} \text{ t} \text{u} \text{a} \text{m} \text{ E} \text{r} \text{a} \text{t} \text{i} \text{a} \text{s} \text{ a} = \text{g} \text{i} \text{m} \text{u} \text{s}$

$\text{t} \text{i} \text{b} \text{i} \text{ p} \text{r} \text{o} = = \text{p} \text{t} \text{e} \text{r} \text{ m} \text{a} = \text{g} \text{n} \text{a} \text{m} \text{ g} \text{l} \text{o} = = \text{r} \text{i} \text{a} \text{m}$

$\text{t} \text{u} = \text{a} \text{m} \text{ m} \text{a} = = \text{g} \text{n} \text{a} \text{m} \text{ g} \text{l} \text{o} = = = =$

$= = = = \text{r} \text{i} \text{a} \text{m} \text{ t} \text{u} = = \text{a} \text{m} \text{ p} \text{r} \text{o} \text{p} \text{t} \text{e} \text{r}$

$\text{m} \text{a} \text{g} \text{n} \text{a} \text{m} \text{ g} \text{l} \text{o} = = = = = \text{r} \text{i} \text{a} \text{m}$

$\text{t} \text{u} = = \text{a} \text{m} \text{ g.} \text{f} \text{u} \text{ s} \text{o} \text{ f} \text{u}$

à Tre Solis.

$\text{H}^b \frac{3}{4}$ $\text{D} \text{o} \text{m} \text{i} \text{n} \text{e} \text{ D} \text{e} \text{u} \text{s} \text{ a} = \text{g} \text{n} \text{u} \text{s}$

37.

$\text{D} \text{e} \text{i} \text{ a} \text{g} \text{n} \text{u} \text{s} \text{ D} \text{e} = = \text{i} \text{ F} \text{i} \text{l} \text{i} \text{u} \text{s}.$

Volte

Credo

Tutti

rit fi = nij.

Andante Et in spiritum sanctum

Dominum et vivifi = cantem qui ex

patre fili = = oque pro ce = = dit quia pater

pater et Fili = = o simul ado =

ra = = = = = = = tur et

congl = rifi = catur qui locutus

est per Pro = phe = = taj et unam

sanctam sancta Ca = tho = licam et Apo =

stolicam Ec = = cle = si = am con =

lit er unum ba = ptis ma in remissi =

= onem pecca = to = rum et ex =

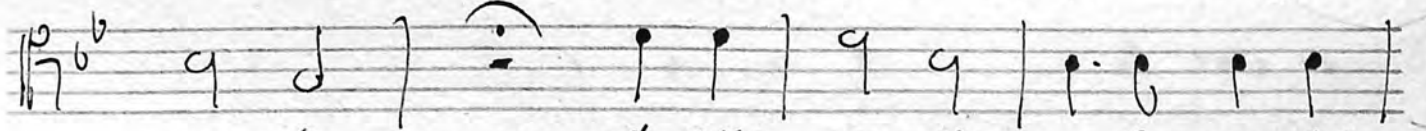

pecto et ex = pecto resurrecti =

onem resurrecti = onem mortu =

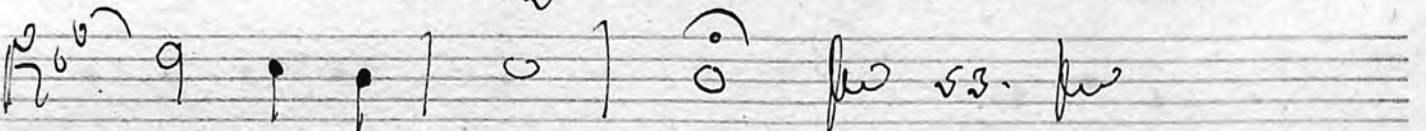

= o = = = rum.

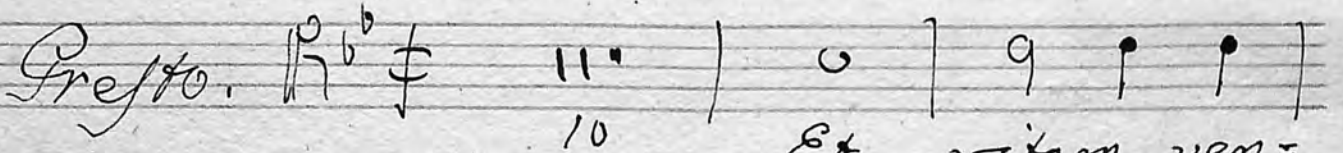

Et vitam ven =

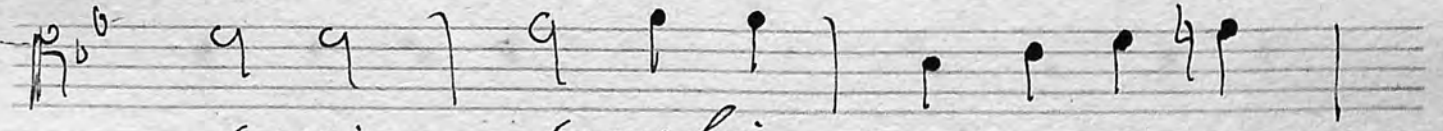

turi seculi a = = = =

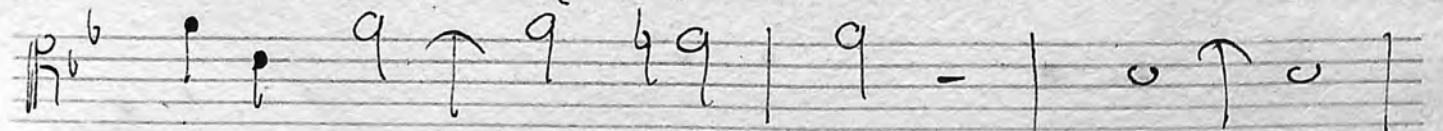

= = = = = men a = = =

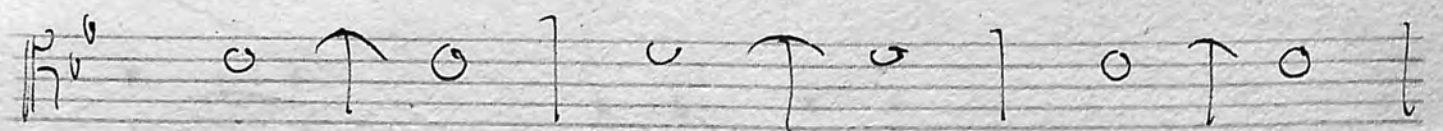

= = = = = = = = = = =

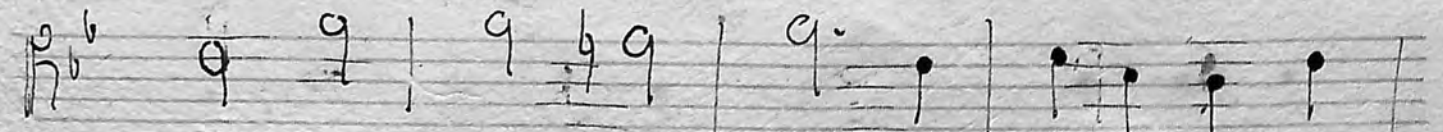

men. a = = = = = = = = = =

Agnus Dei

All. aff. arioso $7^{\#} \frac{4}{4} = 11$

10. Agnus Dei Agnus Dei

Soli
Dei qui tollis peccata qui tollis peccata

Soli
cata qui tollis peccata peccata mundi

tutti
miserere miserere miserere

no = = = = =
bis

= = Agnus Dei Agnus Dei qui tollis peccata

cata peccata mundi miserere no = = = = =
bis

Agnus Dei Agnus Dei Agnus Dei qui

tollis peccata peccata mundi miserere

no = = = = =
4 *no 24. no* *Gloria Deo.*

Tenore Sdo

5-127 15

Tenore Secondo

Ripieno

Messa a 3. Voci

con Strumenti

2

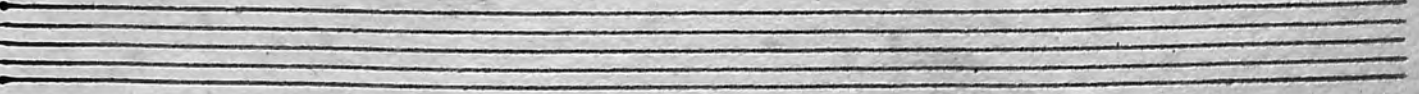
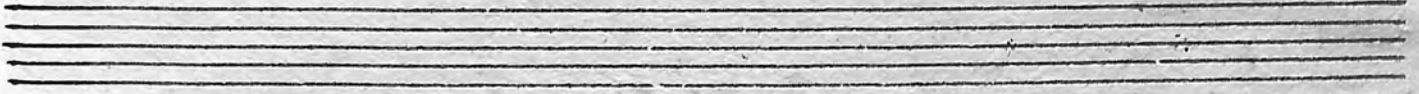
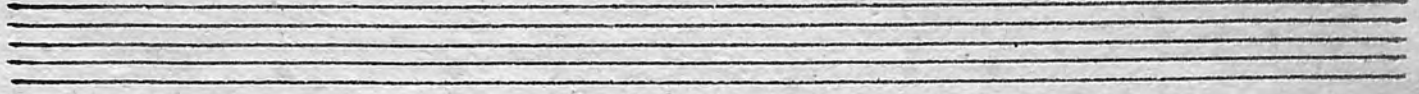
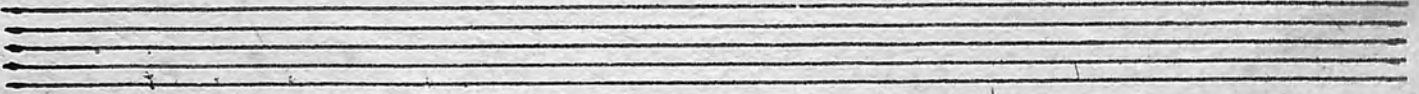
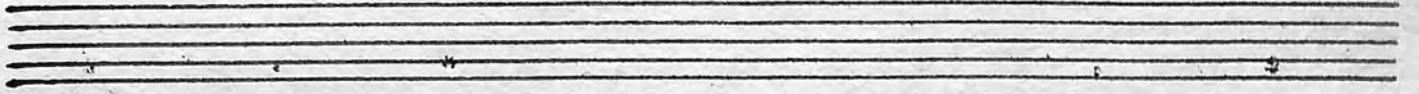
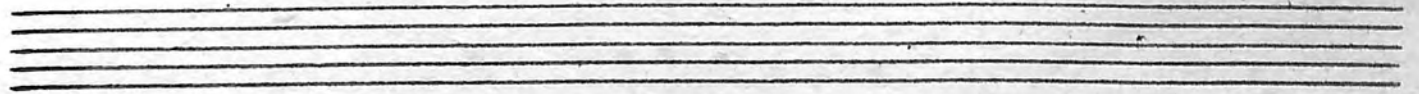
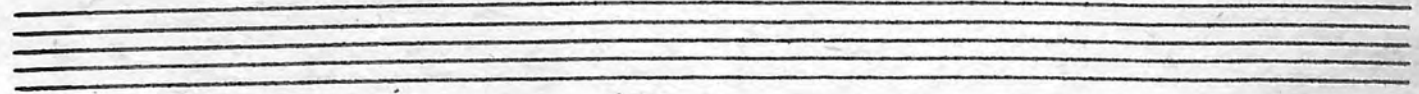
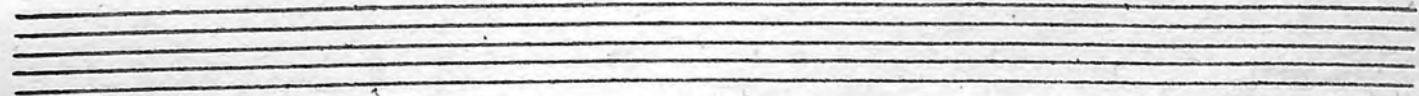
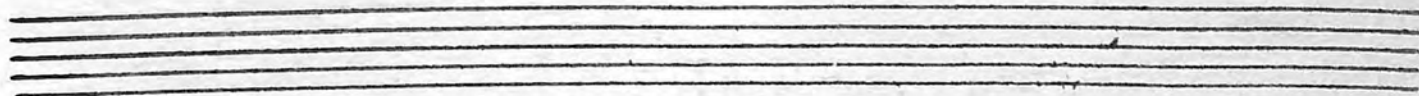

Sinfonia Tace

Grave $\text{F} \text{ } \flat \text{ } \flat$ F $\text{G} \cdot \text{A}$ | B | $\text{C} \cdot \text{D}$ | $\text{E} \text{F}$ | G |

Liri = e Liri = e e = le =

$\text{G} \cdot \text{A}$ | B | $\text{C} \cdot \text{D}$ | $\text{E} \text{F}$ | G | $\text{A} \text{B}$ | $\text{C} \cdot \text{D}$ | $\text{E} \text{F}$ | G |

= ison e le = = = = = ison Liri =

$\text{G} \cdot \text{A}$ | B | $\text{C} \cdot \text{D}$ | $\text{E} \text{F}$ | G | $\text{A} \text{B}$ | $\text{C} \cdot \text{D}$ | $\text{E} \text{F}$ | G |

e e = = = = = = = = = = = le =

$\text{G} \cdot \text{A}$ | B | $\text{C} \cdot \text{D}$ | $\text{E} \text{F}$ | G | $\text{A} \text{B}$ | $\text{C} \cdot \text{D}$ | $\text{E} \text{F}$ | G |

= ison .

Allegro $\text{F} \text{ } \flat \text{ } \flat$ F G | A | B | C | D | E | F | G |

Li = ri = e e =

G | A | B | C | D | E | F | G |

le = i = son Liri = e e = lei = son e =

G | A | B | C | D | E | F | G |

= = = = = = lei = son

G | A | B | C | D | E | F | G |

Li = ri = e e = le = ison e = =

G | A | B | C | D | E | F | G |

le = = = = = = = = = = = ison

= = = Lei = son e = = = = = le =

= = ifon 5 Ki = ri =

e e = le = ison Kiri = e e =

le = = = i = son e = = = = =

= lei = son Kiri = e e =

= lei = son. 10 *Allegro*

Volk

Andante $\text{F} \text{ major}$ 6/8 C 10 *Christe* $\text{e} =$

$\text{F} \text{ major}$ 6/8 C 11 *lei = son e = le = = = = ison*

$\text{F} \text{ major}$ 6/8 C 12 *Christe* 6 $\text{e} = =$ $\text{le} = =$ *ison*

$\text{F} \text{ major}$ 6/8 C 13 *Christe* 10 *Christe* *Christe*

$\text{F} \text{ major}$ 6/8 C 14 *Christe* *Christe* 5 $\text{e} = = =$

$\text{F} \text{ major}$ 6/8 C 15 *lei = son e = lei = son* 9

Allegro $\text{F} \text{ major}$ 3/4 C 16 *Ki = ri = e = le = i =*

$\text{F} \text{ major}$ 3/4 C 17 *son Ki = ri = e = lei = son e = = = = =*

$\text{F} \text{ major}$ 3/4 C 18 $\text{e} = \text{lei} = \text{son}$ 4 *Ki = ri = e =*

$\text{F} \text{ major}$ 3/4 C 19 *le = ison e = = le = = = = = = = =*

ison

= = = = =

lei son

ison Li ri

ison Liri

ison

= = = = =

son Liri

son 10

Segue Florio

Laudamus = Tacet =

Allegro $\text{F} \frac{6}{8}$ II

Gratias a-gimus tibi pro-
 = propter ma-gnam glo-riam
 tuam Gratias a-gimus tibi pro-
 = propter ma-gnam glo-riam
 tu-am ma-gnam glo-riam
 = = riam tu-am propter magnas
 glo-riam tu-
 = am II *no 50*

Segue

Dominus Deus / Tacet

Grave $\text{F} \text{ } \flat \text{ } \flat$ $\text{3}/4$

Qui tollis peccata mundi
 = di mi = se = re re mi se = re re no =
 = bis mi = se = re re no = = = = bis qui
 tollis pec = cata mundi suscipe
 suscipe suscipe de = pre =
 = cati = onem nos = = tram de = precati =
 = onem nos = = tram suscipe
Ando
 Qui se = des ad dexteram pa =
 = tris mi = se = re re mi se = re re =

Credo

Allegro $\text{H} \flat \flat$ F 9

Cre = do credo

in u = num De = um Pa =

trem om = nipo = ten = tem fa = cto =

rem Ce = = = = = li et ter =

= re) visi = bilium omni = um

visi = bilium omni = um et in

vi = si = bi = li = um 3 Et

in unum et in unum Dominus

Iesum Chri = stum filium Dei

filium Dei u = = ni = ge =

= nitum. 4² Geni = tum non

factus consub = stanti = alem patri

per que om = = = = = = = = = =

= = = nia que om = = = nia

facta sunt qui propter nos qui

propter qui propter nos homi = nes et

propter nostram nostras sa = lutem de =

scendit de ce = lis de = scen = = =

= = = = = dit de ce = lis de

scendit descen = = = = dit de ce =

Largo *mf*

Et incar = na = = = = =
 = tui est de spiritu san =
 cto ex maria virgi = ne
 ex maria virgi = ne et ho = =
 = mo fa = = cti est. 4

Crucifixus = Tace =

Allegro

Et resur = re = = = = xit
 et resur = re = = = = xit tertia die se =

cundo scriptu = = raj et ascendit in

ce = = = = = lu' se = det

sedet sedet ad dexteram patris ad

dexteram Pa = = tris 4 iu = di = care

4 iu = di = care iudi care viros

et mor = = tu = of cuius regni non

e = rit fi = nis 7

Andante Et in Spiritu Sancto Dominus

et vivifi = cante qui ex patre fili =

oque pro = ce = dit qui cum patre patre et

Fili = o simul ado = ra = =

= = = = tur et con glo = rifi = catur

qui locutus est per Pro = phe = = = tas

et unam Sanctas Sanctas ca = tholicam

et apo = stolicam ec = = clefi = am con =

fiteor unus ba = ptismo in remissi = onem

pecca = to = rus et ex = pecto et ex =

pecto resurrecti = onem resurrecti =

onem mortu = = o = = = rus.

Segue

vi = tas venturo se = = = = = celi

a = = = = = men amen 4

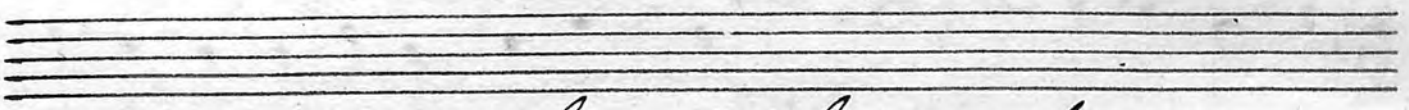
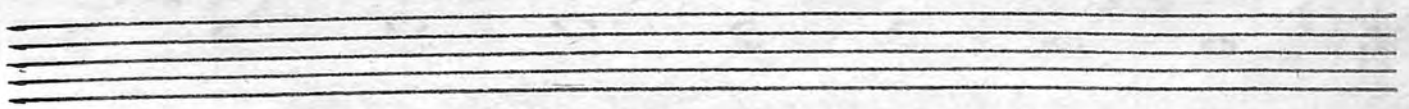

Segue Sanctus

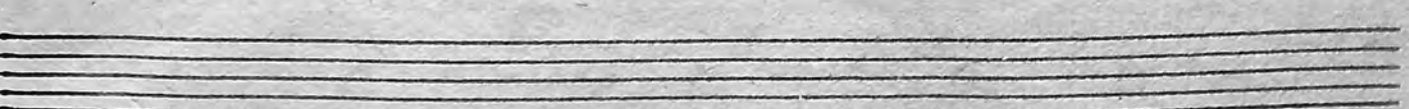
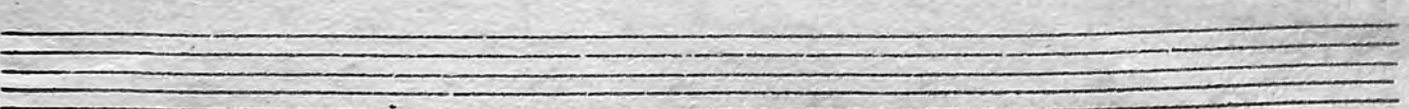
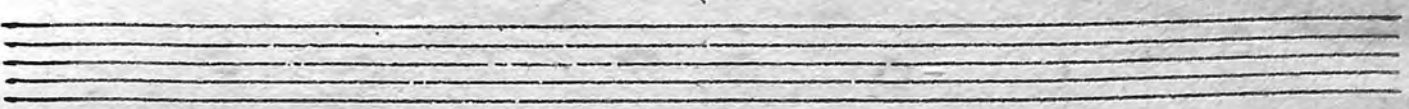
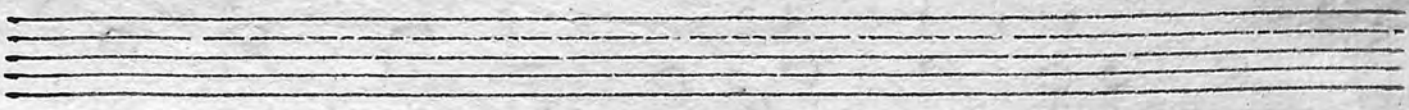
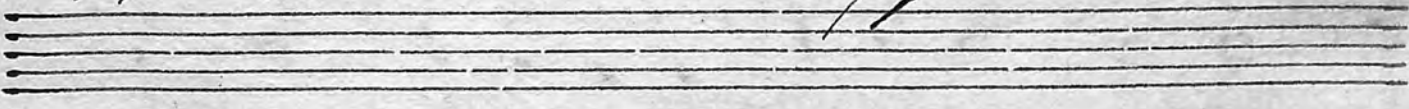

Sanctus

Moderato $\text{♩} = 66$ $\frac{3}{4}$ 14 Sanctus Sanctus San = ctus

Sanctus Dominus Deus Sa = baoth

Deus Sa = baoth Sanctus

Dominus Deus Sabaoth Sanctus Dominus Deus

Sabaoth Sanctus Dominus Deus Sabaoth

Sanctus Dominus Deus Sabaoth

Sanctus Dominus Deus Sabaoth Sanctus Dominus

Deus Sa = ba = oth.

Segue Agnus Dei

Agnus Dei

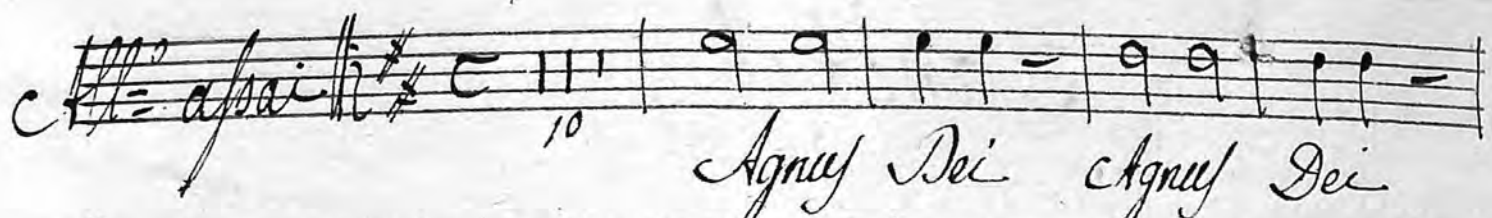
absai  *10* Agnus Dei Agnus Dei

 *10*

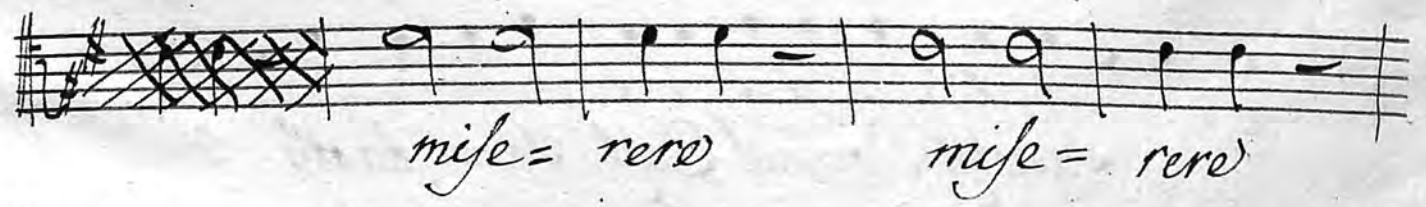
 *mise = rere mise = rere*

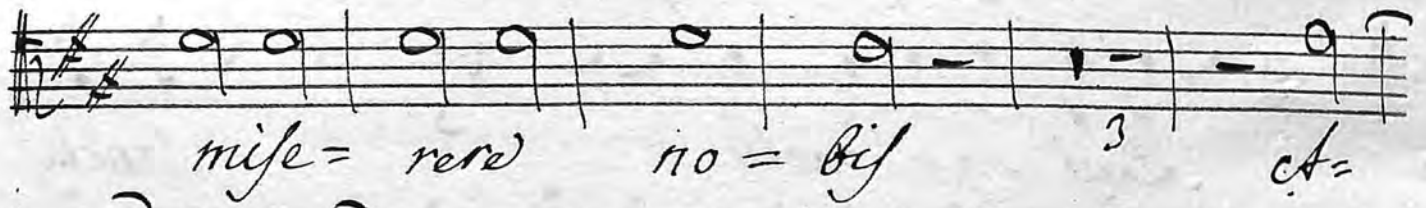
 *mise = rere no = bis 3 A =*

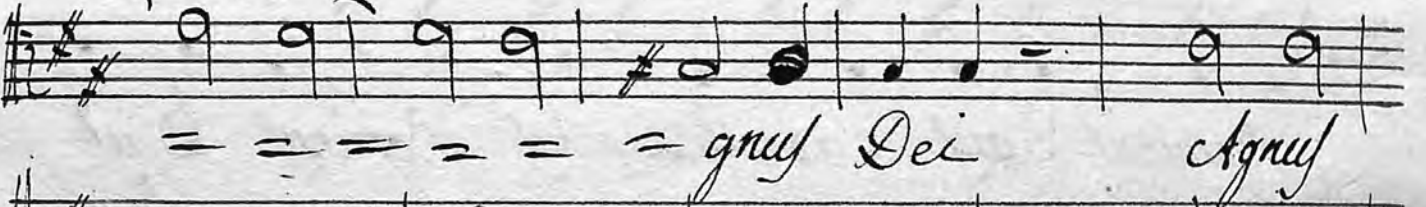
 *= = = = = gnus Dei Agnus*

 *Dei qui tollis pec = cata pec = cata mundi*

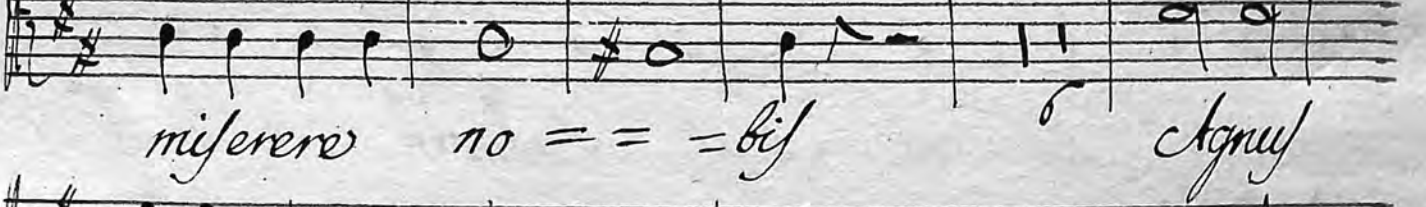
 *miserere no = = = bis Agnus*

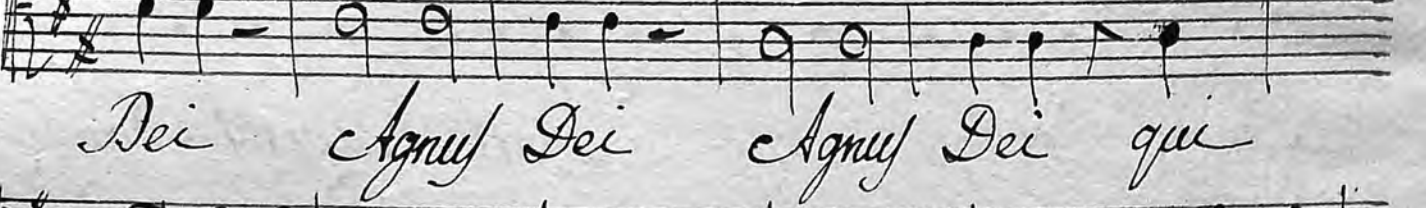
 *Dei Agnus Dei Agnus Dei qui*

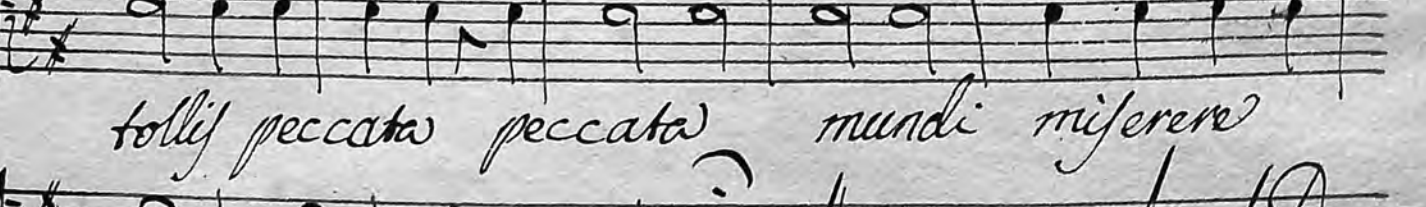
 *tollis peccata peccata mundi miserere*

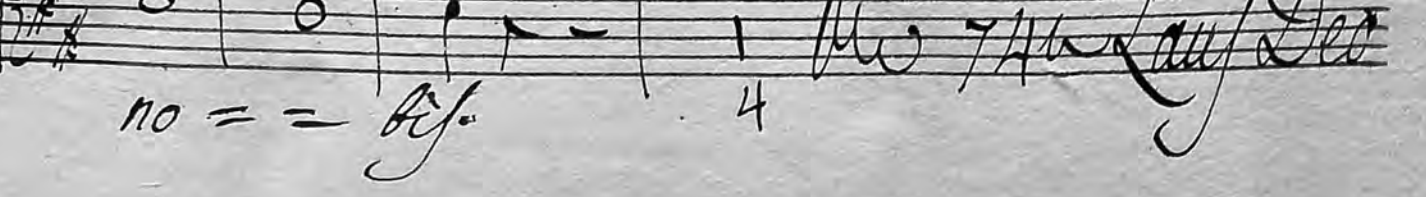
 *no = = = bis 4*

Basso Concerto

5-127/6

A Basso Concerto.

Messa

à Tre Voci

Con Strumenti

Wolff

Andante. $\text{E}^{\flat} \text{F}$ f $\text{||} \text{||} \text{||}$ 10. Christe || ||

$\text{E}^{\flat} \text{F}$ || || || || || || || || || || || ||

$\text{e} = \text{lei} = \text{son}$ $\text{e} = \text{le} = = = =$

$\text{E}^{\flat} \text{F}$ || || || || || || || || || || || ||

$= = \text{i} = \text{son.}$ Christe || ||

$\text{E}^{\flat} \text{F}$ || || || || || || || || || || || ||

$\text{e} = \text{le} = = = = \text{ifon}$

Soli $\text{E}^{\flat} \text{F}$ || || || || || || || || || || ||

$\text{e} = = = \text{lei} = \text{son}$ $\text{e} = \text{lei} =$

$\text{E}^{\flat} \text{F}$ || || || || || || || || || || || ||

son $\text{e} = = = = \text{lei} = \text{son}$

tutti $\text{E}^{\flat} \text{F}$ || || || || || || || || || || ||

Christe || || || || || || || || || || ||

$\text{e} = \text{lei} =$

$\text{E}^{\flat} \text{F}$ || || || || || || || || || || || ||

son $\text{e} = \text{lei} = \text{son}$ $\text{e} =$

$\text{E}^{\flat} \text{F}$ || || || || || || || || || || || ||

$\text{lei} = \text{son}$ Christe Christe Christe

Soli $\text{E}^{\flat} \text{F}$ || || || || || || || || || || ||

Christe $\text{e} = = \text{lei} = \text{son}$ $\text{e} = = \text{lei} =$

tutti

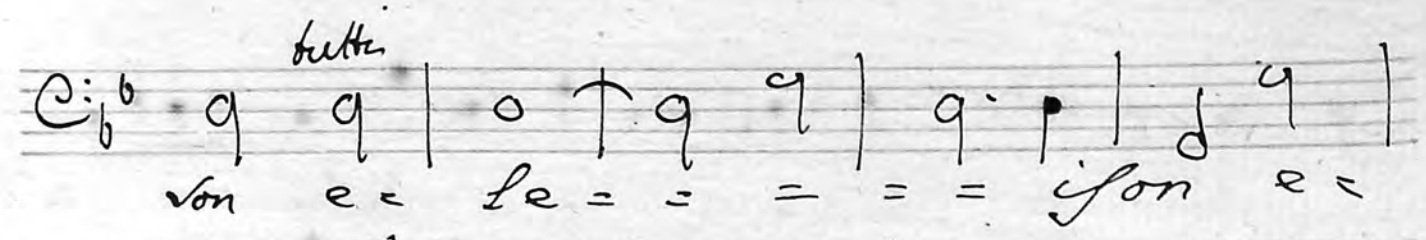

von e = le = = = = = ifon e =

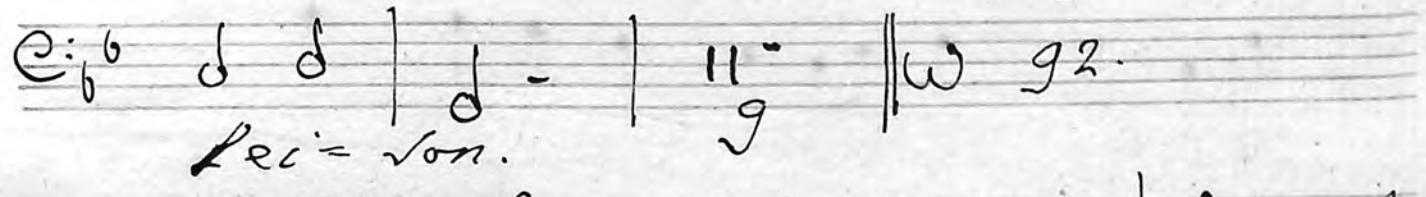

lei = von.

Allegro.

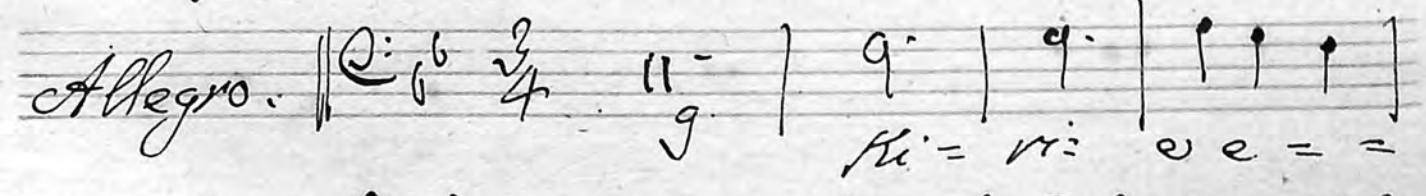

Ki = ri = e e = =

le = i = von e = = le = = = = =

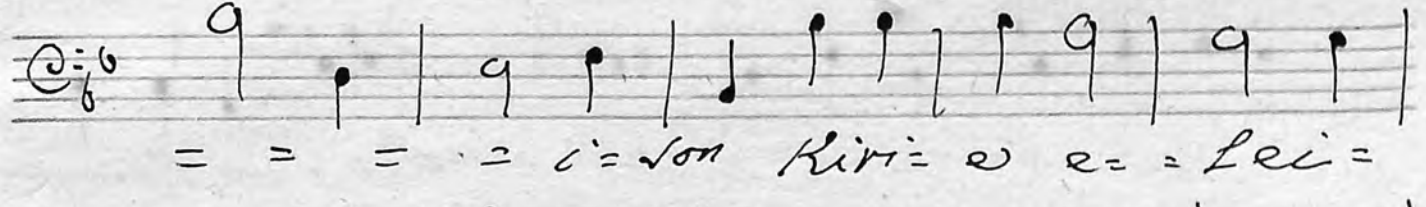

= = = = i = von Ki ri = e e = = lei =

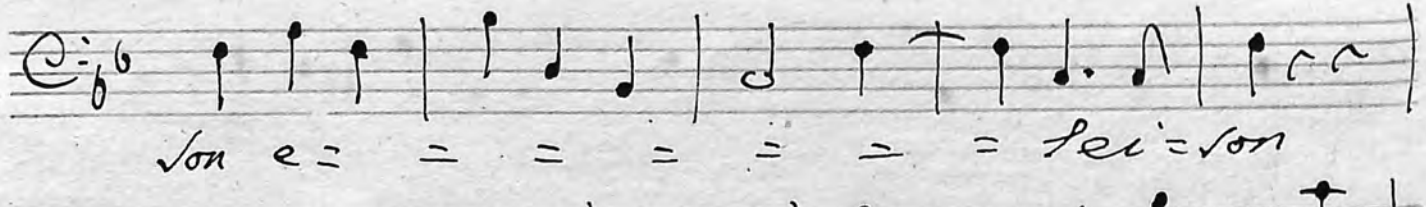

von e = = = = = = = lei = von

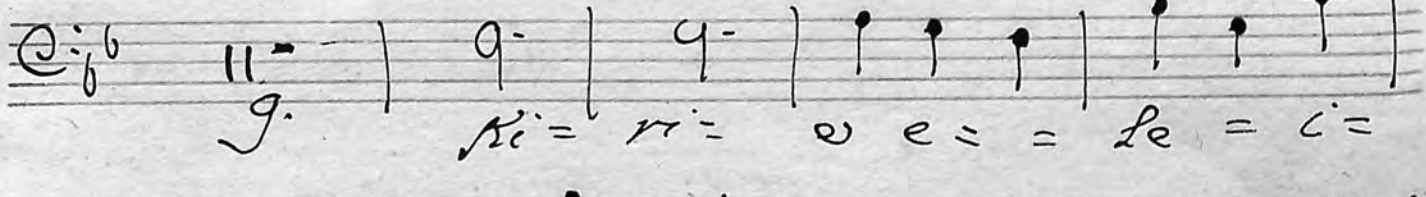

Ki = ri = e e = = le = i =

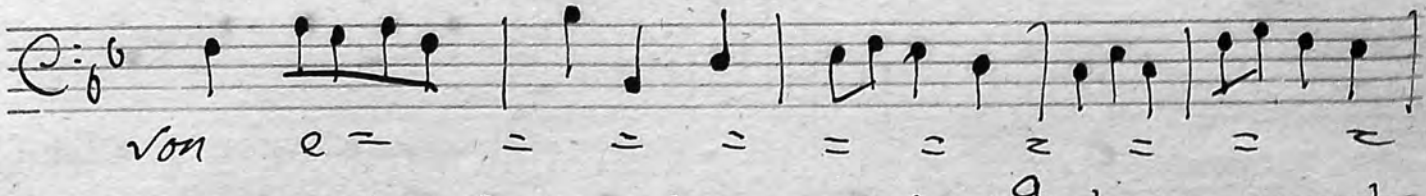

von e = = = = = = = = = =

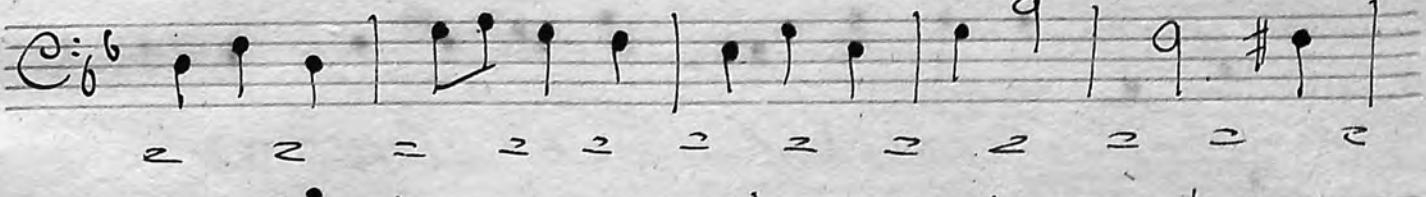

= = = = = = = = = = = =

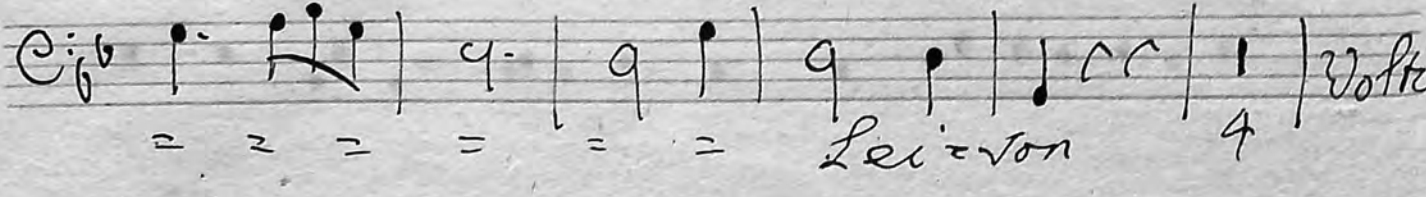

= = = = = = lei = von 4

Volkens

Alti

8. Domine Deus
 Rex C₂ = = leftij Deus Pa = = = 2

= = = = ter Rex C₂ = leftij
 Deus Pa = = = = = ter om =

ni = = po = ter 25. Domine

Deus Rex C₂ = = = leftij Rex C₂ =

leftij = = = = = leftij Rex C₂ =

leftij = = = = = leftij Deus

Pa = = = ter omnipo = ter

Domine Deus Rex C₂ = leftij 2 Volti

Deus Rex Cœ = lestif Deus pa = =

ter omnipotens Rex Cœ = = lestif

Deus pa = = ter omnipotens =

ter Deus pa = = = = =

= = = = = = = = = = =

= ter omnipotens ter Deus pa = =

= = = ter omnipotens. Tutti

Grave. Qui tol = liq pec =

cata mun = di mise = = re re

mise = re = re no = liq mi = ser =

ria Dei pa: tris

men

men

men a:

men amen.

Credo.

Cre = do credo

in u = num De = um Pa = trem om = ni = po = ten = tem sa = cto = rem Coe = li = et ter = ro visi =

*Fili*um omni=*um* visi=*bilium*

omni=*um* et in=*visi*=*bilium*=

um Et in unum et

in unum Dominum Iesum Chri=*stum*.

*Fili*um Dei *Fili*um

Dei u=*ni*=*ge*=*nitum*

20. De=*um* De Deo

Lu=*men* De Lumine Deum

ve=*rum* De Deo

De Deo De Deo vero. 3.

Volk

Tutti

Genitum non factum consubstantia

alem patri per quem omnia

facta sunt

per quem omnia facta sunt

qui propter nos qui propter nos

homines et propter nostram nostram

veritatem descendit de caelis

descendit de caelis

descendit descendit

descendit de caelis. || fu 164.

e = = rit fi = rif.

Andante.

Et in Spiritum Sanctum

Dominum et vivifi = cantem qui ex

patre fili = = oque pro = ce = dit qui cum

patre patre et Fili = = o

simul ado = ra = = = = = = = =

tur et con glo = rifi = catur qui locutus

est per Pro = phe = taf et unam sanctam

san = ctam Catho = licam et Apo = stolicam Ec =

clesi = am confiteor unum ba =

Volte

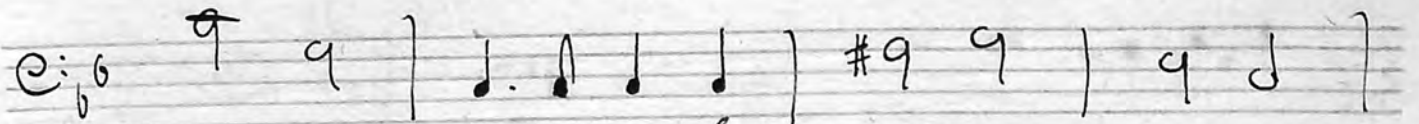

stigmata in remissionem onem pecca-

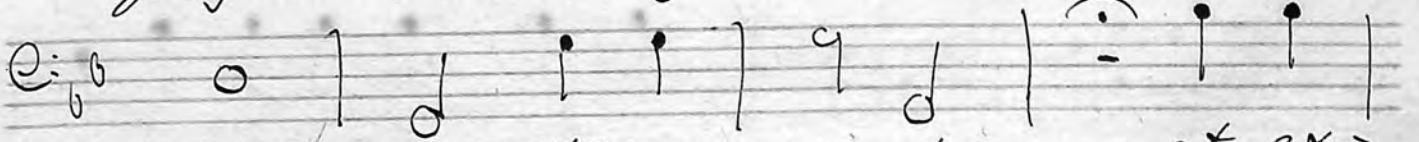

to = ram et ex = pecto et ex =

pecto resurrecti = onem resurrecti =

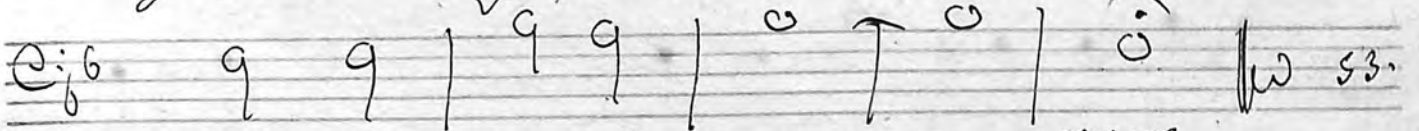

onem mortu = = = = ram.

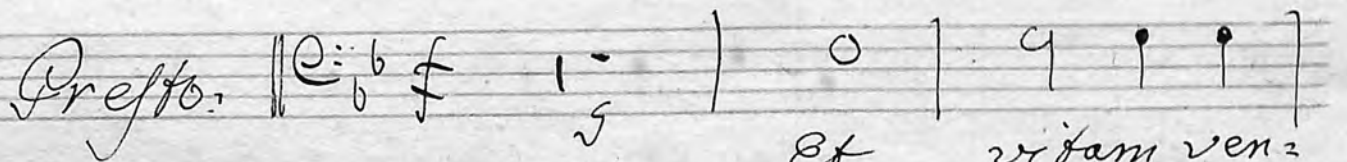

Et vitam ven =

turi seculi. a = = = = =

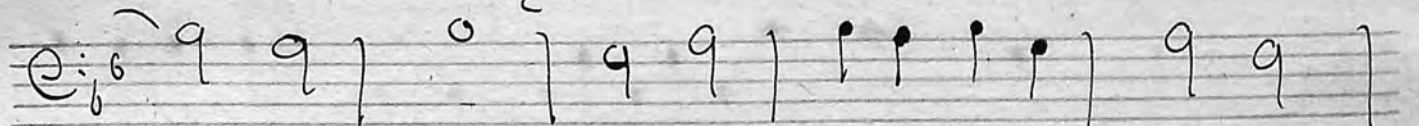

= = = = = = = = = = = = = = = =

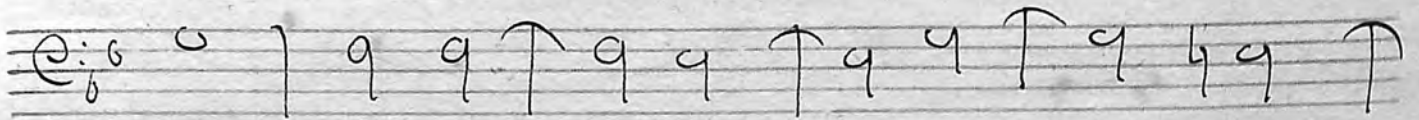

= = men a = = = = = = = = = =

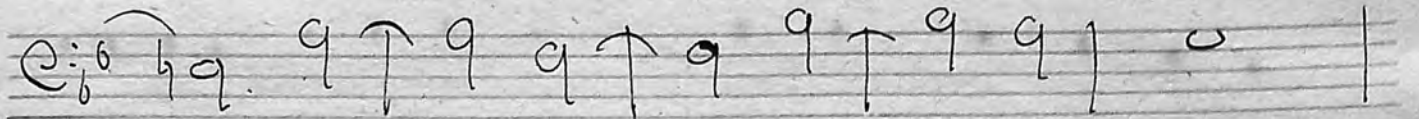

= = = = = = = = = = = = = men

et vitam ven = turi seculi

Segue Sanctus.

Sanctus

Moderato. | C: b6 3/4

14.

Sanctus

Sanctus San = = = ctus

Deus va = ba = oth Sanctus

Dominus Deus sabaoth Deus

va = ba = oth Sanctus

Dominus Deus sabaoth Sanctus Dominus

Deus sabaoth Sanctus Dominus Deus

sabaoth Sanctus Dominus Deus

sabaoth Sanctus Dominus Deus va = ba =

oth segue agnus Dei

Agnus Dei

All: aff: $\text{E}^{\#} = 11'$

sol $\text{A} = \text{agnus Dei}$ $\text{A} = \text{agnus}$

Dei *tutti* qui tollis peccata peccata

mundi. mi = se = re re mi = se = re re

mise = re re no = = *bi* $\text{A} = = =$

$\text{A} = = = \text{agnus Dei}$ $\text{A} = \text{agnus Dei}$ qui tollis pec =

cata pec = cata mundi miserere no = = =

bi $\text{A} = = \text{agnus Dei}$ $\text{A} = \text{agnus Dei}$

$\text{A} = = \text{agnus Dei}$ qui tol = lis peccata pec = cata

mundi miserere no = = = *bi*

Agnus Dei

Basso Ripno

5-127/7

Basso Ripieno:

Messa

à Tre Voci

Con Strumenti

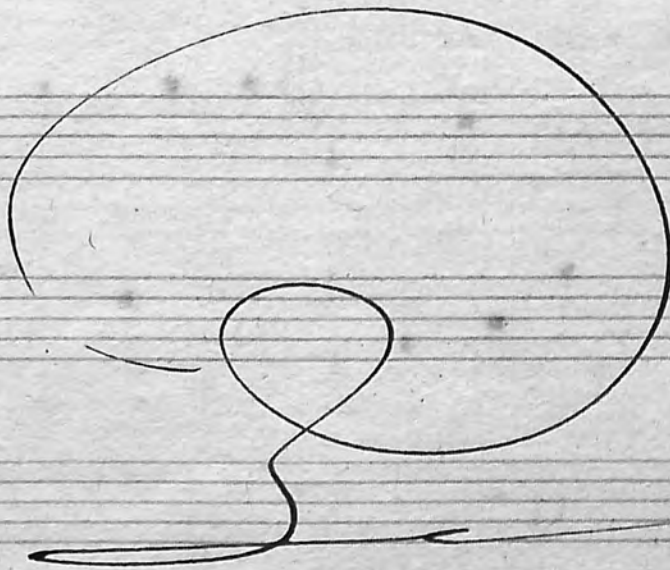

Sinfonia Tacet.

Grave E^{\flat} C^{\flat} F $\text{D} \cdot \text{D} \cdot | \text{C} \cdot | \text{G} \cdot | \text{G} \text{G} |$

Kirri = e Kirri = e e =

E^{\flat} C^{\flat} F $\text{D} \cdot \text{D} \cdot | \text{G} \cdot \text{G} | \text{G} \text{G} | \text{G} \text{D} |$

Le = = = i = son e = Le = = =

E^{\flat} C^{\flat} $\text{D} \text{D} | \text{G} \text{D} \cdot \text{D} \cdot | \text{G} \text{D} | \text{G} \# \text{G} | \text{C} \cdot |$

= = h = son Kirri = e e = = =

E^{\flat} C^{\flat} $\text{C} \cdot | \text{C} \cdot | \text{C} \cdot | \text{G} \cdot \text{D} \cdot | \text{C} \cdot \parallel \text{w} \text{19} \cdot \text{w}$

= = = = = Lei = son

Allegro E^{\flat} C^{\flat} F $\text{D} \cdot \text{D} \cdot | \text{G} \cdot | \text{G} \cdot | \text{D} \cdot \text{D} \cdot \text{D} \cdot |$

Kirri = e e =

E^{\flat} C^{\flat} $\text{D} \cdot \text{D} \cdot | \text{D} \cdot \text{D} \cdot \text{D} \cdot \text{D} \cdot | \text{D} \cdot \text{D} \cdot \text{D} \cdot \text{D} \cdot |$

Le = i = son e = = Le = = = =

E^{\flat} C^{\flat} $\text{G} \cdot \text{D} \cdot | \text{G} \cdot \text{D} \cdot | \text{D} \cdot \text{D} \cdot | \text{D} \cdot \text{D} \cdot |$

= = = = i = son Kirri = e = Lei =

E^{\flat} C^{\flat} $\text{D} \cdot \text{D} \cdot | \text{D} \cdot \text{D} \cdot | \text{D} \cdot \text{D} \cdot | \text{D} \cdot \text{D} \cdot |$

son e = = = = = = = Lei =

E^{\flat} C^{\flat} $\text{D} \cdot \text{D} \cdot | \text{D} \cdot \text{D} \cdot | \text{G} \cdot | \text{G} \cdot | \text{D} \cdot \text{D} \cdot |$

son , G Kirri = e e = =

Le = = i = son e = = = = = = = = =

= = = = = = = = = = = = = = = =

= = = = = = = = = = = = = = = =

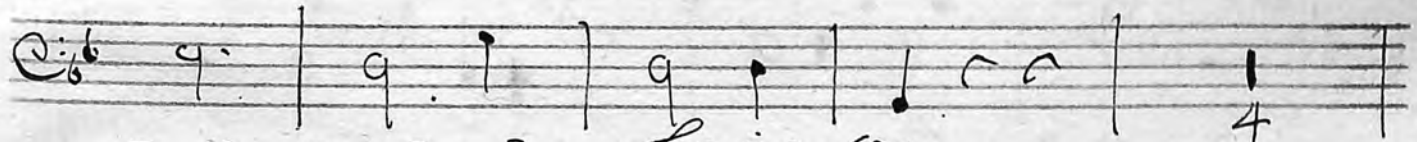

= = = = = = = = = = = = = = = =

Le = = i = son e = = = = = = = = =

Le = = = = = = = = = = = = = = = =

son kuri = e = = e = Lei = son e = =

= = = = = = = = = = = = = = = =

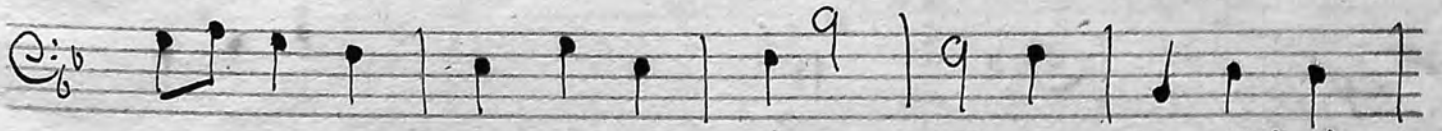

= = = = = = = = = = = = = = = =

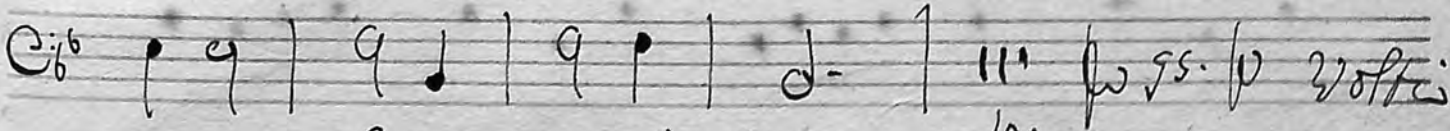

e e = Le = = = i = son

11. 10. p 55. p 2/4

q
 = = = i = son Ri = ri = e = lei =

von e = = = = = = = = = lei =

von *g* Ri = = ri = =

e e = = le = = i = son e = = = =

= = = = = = = = = = = = = = = =

= = = = = = = = = = = = = = = =

= = = = = = = = = = = = = = = = lei = son

4 Ri = ri = = e e = = le = i =

son e = = = le = *g* = = = = = = = =

= = = = = = i = son Ri = ri = = e = =

3 volte

Gloria

Allegro | C major, 9/8 time. The notes are: C4, G4, A4, B4, C5, B4, A4, G4, F4, E4, D4. Above the staff is the number 49. Below the staff is the word Gloria.

in excelsis Deo Gloria in excelsis

vij Deo Gloria =

Grave Et in terra

in terra pax hominibus

bonae voluntatis

in terra

pax hominibus bonae voluntatis

ta =

in terra

Laudamus. Tacet. Votum

Allegro. $\text{C} \flat \text{ } \text{f}$ $\text{||} \text{ } \text{||}$

Gratias agimus
tibi propter magnam gloriam
tuam propter magnam
Gratias agimus tibi propter
magnam gloriam tuam
am propter magnam gloriam tuam.

Domine. Tacet. segue

And^{te}

Qui se = des ad dexteram
 Pa = = bis mi se = vere
 mi se = re = = = = = re no =
 = = bis mi = ve = vere
 no = = = = bis

Quoniam: Tacet.

Allegro. *Largo*
 Cum Sancto
 spiri = tu.
 Cum San =
 to cum Sancto spiri = tu in

Credo

Allegro.

Cre = do

cre do in u = num De = =

um Pa = trem om = ni po = ten =

tem fa = cto = rem Coe = = =

= = li et ter = re vi si =

biliun omni = um vi si = =

biliun omni = um et in =

vi si = = bili = um

Et in unum et in

unum Dominum Jesum Chri = stum.

volta

de = *scendit* *de* *Ce* = *lij* *de* =

scen = = = = = = = = = *dit* *de* =

= = *Ce* = *lij* *de* = *scendit* *de* =

scen = = = = = *dit* *de* *Ce* = =

= *lij*

Largo. *Et* *incar* = *na* = =

= = = = *tu* *est* *de* *spiritu*

san = *cto* *ex* *Maria*

virgi = = *ne* *ex* *Maria*

virgi = = *ne* *et* *ho* = = = *no*

E: b6 *ad* *dexteram* *Fa = = trif*

E: b6 *4* *iu = di = = care* *4*

E: b6 *iu = di = care* *iudicare*

E: b6 *#* *vivof* *adagio* *et mor = = = tu =*

E: b6 *Allegro* *= of* *Cuius regni non*

E: b6 *e = = = rit* *fi = rif*

Segue subito

Andante *E: b6* *Et in Spiritum sanctum*

E: b6 *Dominum et vivi fi = 2 cantem*

E: b6 *qui ex* *patre fili = = oque pro =* *volte*

ce = dit qui cum patre patre et
 Fili = = o simul ado = ra = =
 = = = = = = = = = tur et
 con glo = ri fi = = catur qui locutus
 est per Pro = phe = tas et unam
 sanctam san = ctam Ca = tho = licam
 et apo = sto = licam Ec cle si =
 am con = fi teor unum ba =
 ptis ma in remissi = = onem
 pec ca = to = rum et ex = pecto

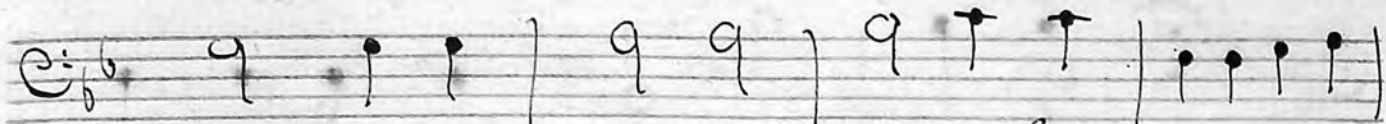

vitam ven-turis se-culis a = = =

= = = = = = = = = = = = = = = =

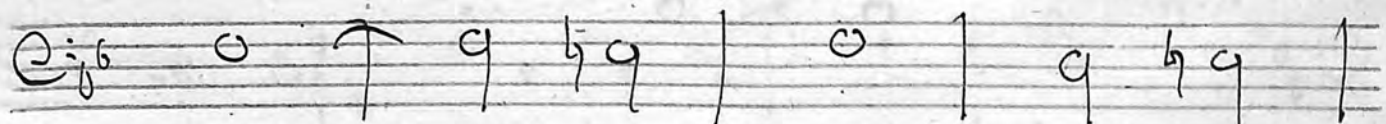

= = = = = = = = = = = = = = = =

= = = = = = = = = = = = = = = =

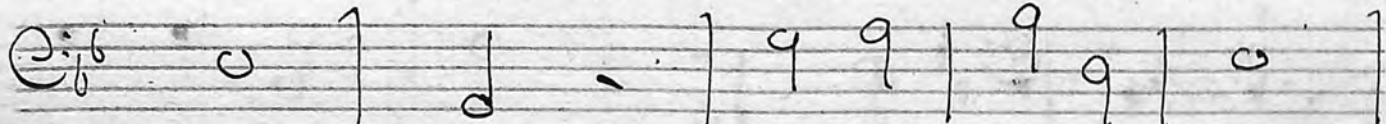

= = = men a = = = = = = =

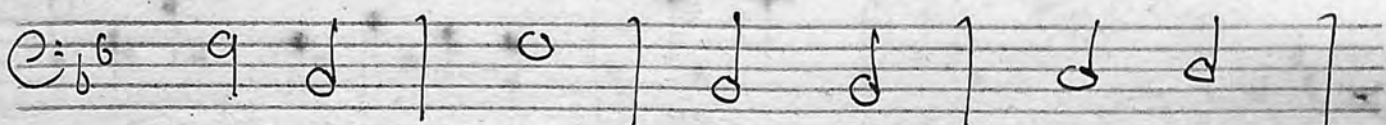

= = = = = = men a = = = = =

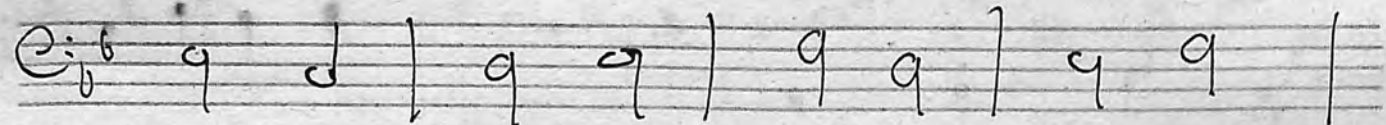

= = = = = = = = = = = = = = = =

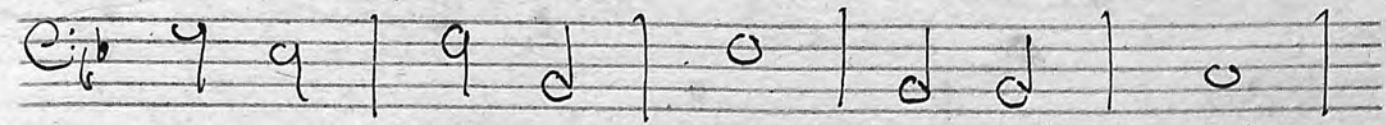

= = = = = = = men et vi =

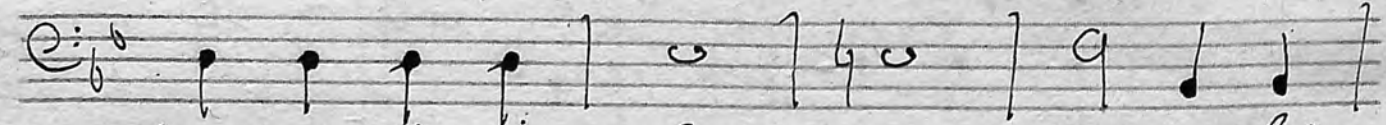

tam venturis se-culis

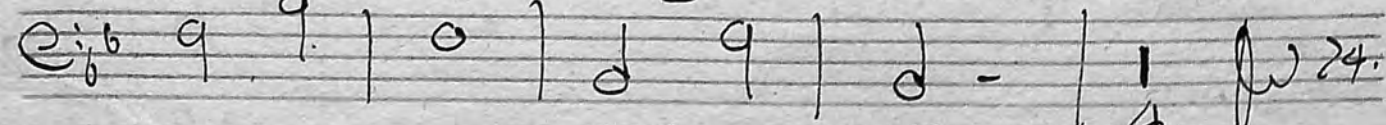

a = = = men amen. 4

Sanctus Dominus Deus
 Sabaoth Sanctus Dominus Deus
 Sa = ba = = oth. 3

Agnus Dei

Allegro affris $\text{E}^{\flat}\text{F}^{\flat}$ $\text{C} = \frac{11}{10}$
 A = = gnus Dei
 A = = gnus Dei mi = se = re re
 mi = se = re re mi se = = re re
 no = = Bis A = = a
 = = = = = gnus Dei A = = gnus

