

♩ = 92

1 pass clarinet

Bass Clarinet B \flat

niente cresc. ma non troppo

cresc. molto **HP**

17 18 19

20 21 22 23 1 2 3 4 5 6 7

fp

breathe whenever

7 8 9 10 11

12 13 14 15-23 9

to clarinet Bb

2 bass clarinet

Clarinete
Bb

I legato sempre

1 2

breathe whenever

3 4

5 6

7 8

9 10

11 (b) 12

breathes wherever

13 14

15 16

17 18

19 20

21 22

23

3 Clarinet

♩ = 132

Flute

2 late

3 Flute (Pico)

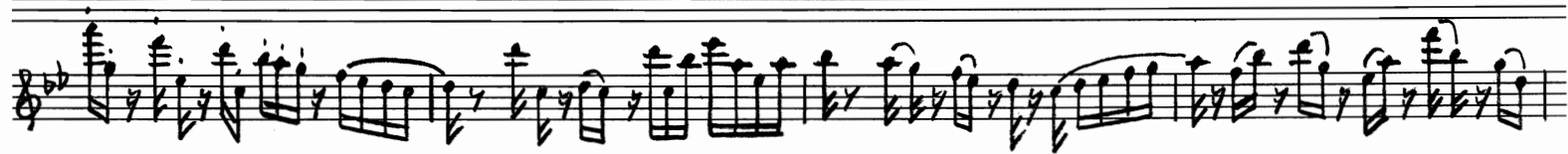

Change to Picc.

32

Picc.

Empty musical staff.

H *4 Picc*

5

3

10

15

20

25

③①

I

ben cant.

⑤

⑩

②⑤

③①

(2)

HORN IN F

♩ = 56

14

A

5

10

ben cant.

B

5

10

C

5

10

1=1. D

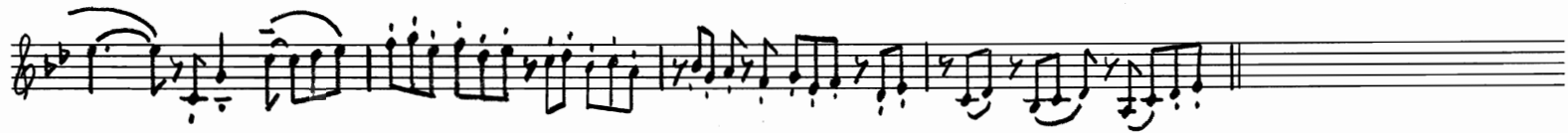
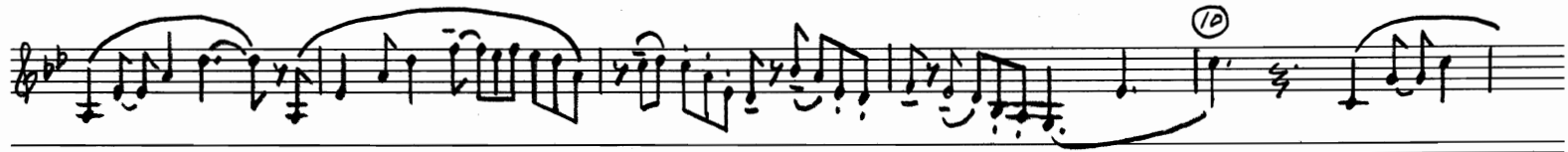

1=1. E

1 Horn

ossia

2 Horn

10

I Doppio Tempo
♩ = d

5

10

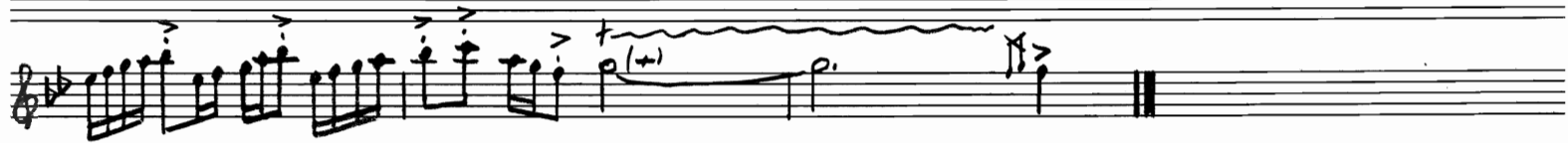

3 Horn

1=109

A

piano

piano

3 pians

4 piano

5 piano

6 piano

7 piano

8

8 *piano*

H

9 piano

10 piano

-8-15- →

15 →

15

15

11 picchi

♩ = 92

21 beats

1
Electric Keyboard

13

13

13

34

34

21

5

5

5

8

13

2 Keyboard Electric

$\text{♩} = 80$
pizz

arco pizz arco pizz

arco pizz arco pizz arco

pizz arco pizz arco

pizz arco non legato

arco

gliss

⑩

⑮

B

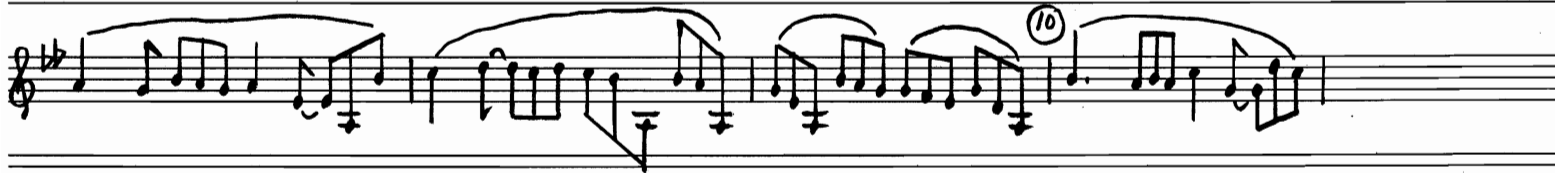
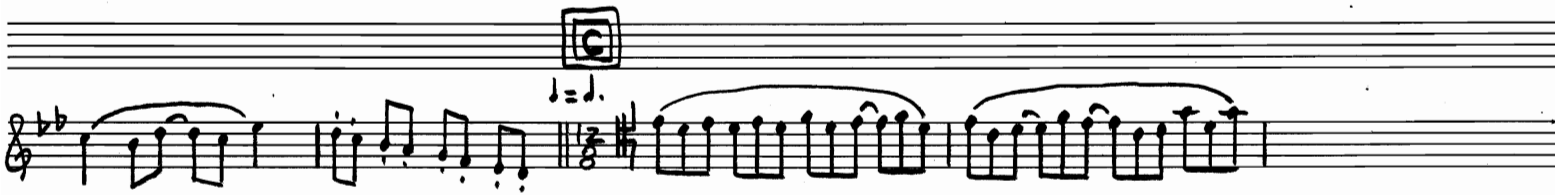

⑮

② pizz

⑮

2 VC

1. = E

(pizz)

5

10

15

arco F

3 VC

I

4VC

$\downarrow = 100$

non legato

⑤

⑩

⑮

⑳

Ⓐ

⑤

1
violon

B

*simile
mp e q q.*

⑤

⑩

⑮

⑳

2
Violin

1. = d D

sul G-⑤

sul G

⑩

sul G

sul G

⑮

⑳

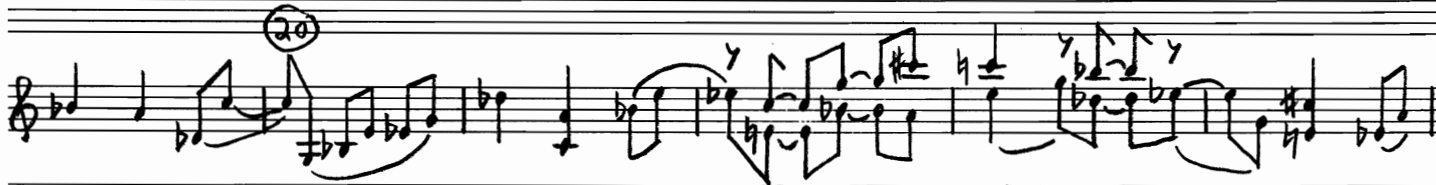

⑳

㉓

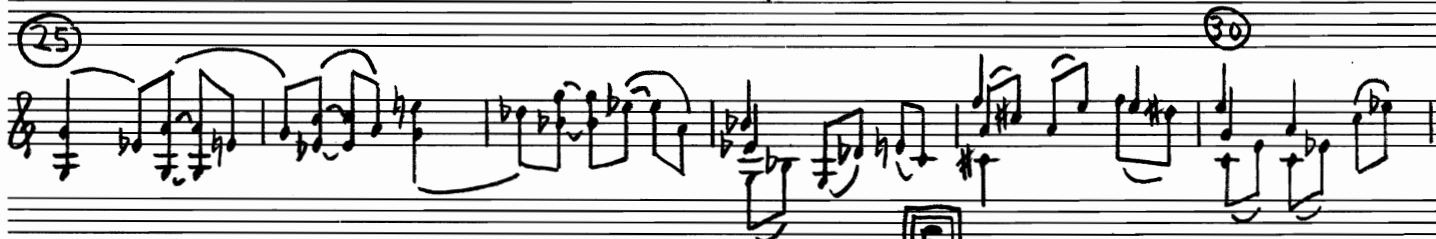

E

F

arpegg.

4
vibrato

1. 1. H

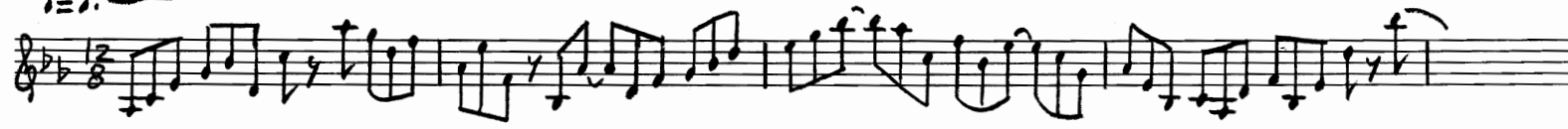

I

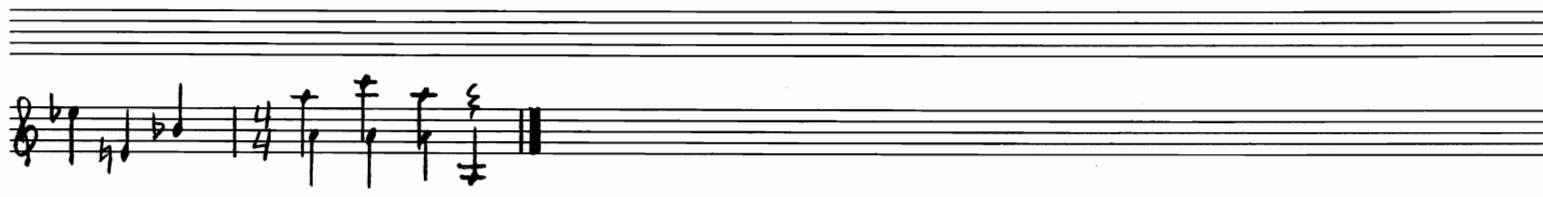

5
violin