

Musica

4059

T | 1

~~Oh 370~~

IX PIÈCES
pour le Clavecin ou Piano forte.
Composées
et
Dediées

A MADAME LOUISE LA BARONNE
GAUDENTI DE LA TORRE, ET ROC-
CABRUNA, NÉE COMTESSE DE SPAUR.

Par
Tres Obeissant Serviteur
Marien Stecher.

MUNICH, MANNHEIM & DUSSELDORF.
Chez le S^r Götz Marchand & Editeur de Musique.

N^o 232.

A . P.

[1797]

Prix. 1 fl. 30 k^t

1905 * ID 451

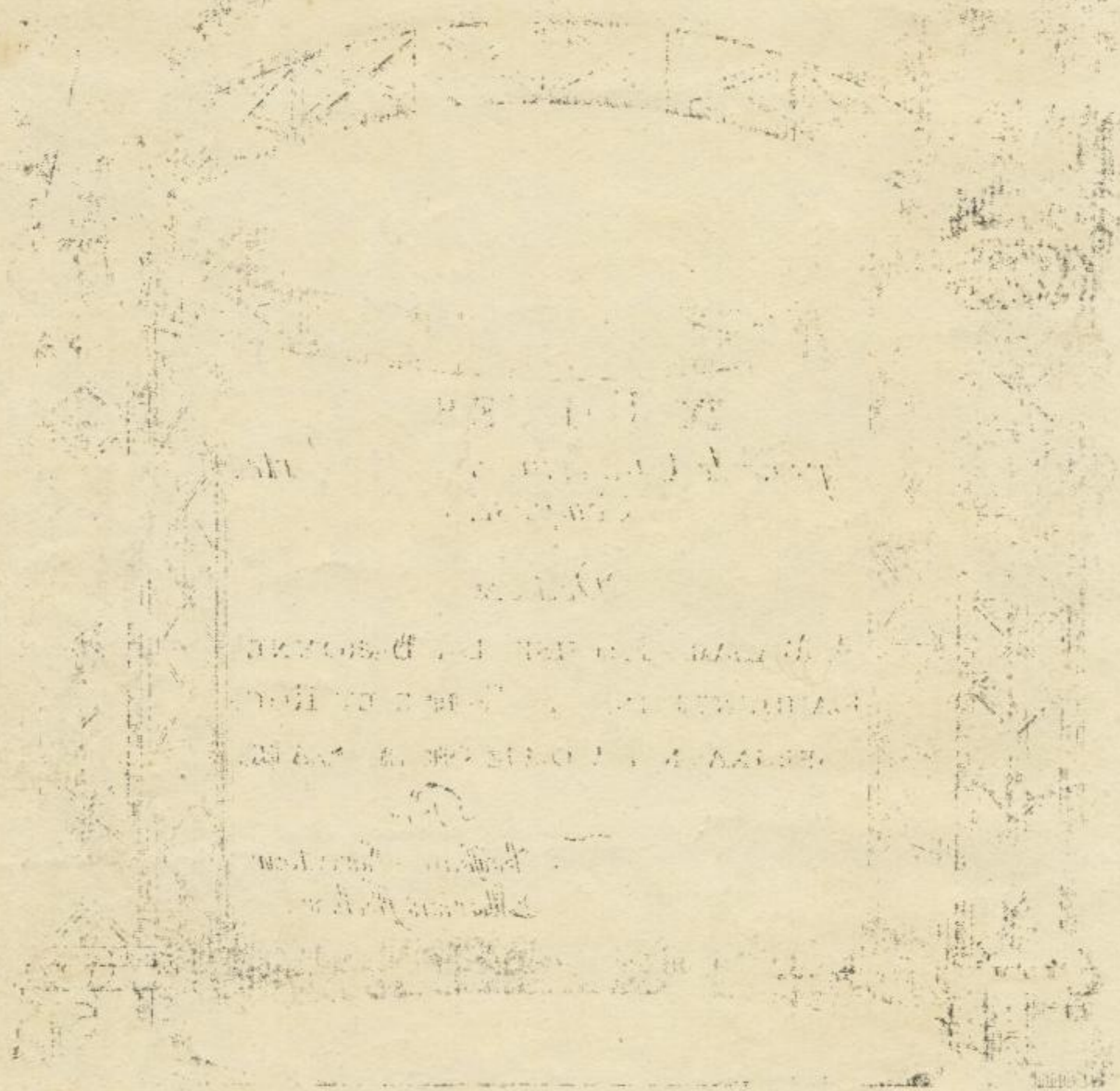

1811
 1812
 1813
 1814
 1815
 1816
 1817
 1818
 1819
 1820
 1821
 1822
 1823
 1824
 1825
 1826
 1827
 1828
 1829
 1830
 1831
 1832
 1833
 1834
 1835
 1836
 1837
 1838
 1839
 1840
 1841
 1842
 1843
 1844
 1845
 1846
 1847
 1848
 1849
 1850
 1851
 1852
 1853
 1854
 1855
 1856
 1857
 1858
 1859
 1860
 1861
 1862
 1863
 1864
 1865
 1866
 1867
 1868
 1869
 1870
 1871
 1872
 1873
 1874
 1875
 1876
 1877
 1878
 1879
 1880
 1881
 1882
 1883
 1884
 1885
 1886
 1887
 1888
 1889
 1890
 1891
 1892
 1893
 1894
 1895
 1896
 1897
 1898
 1899
 1900

473.19

[Faint, illegible handwriting on a lined page]

1844

N^{ro} 1
Larghetto

3

sf *p* *minore*

sf *dol* *sf* *ten* *sf* *p*

p *dol*

pp *V.S.*

4

N^{ro} 2.
Allegro
afsa i

FF 3

N^o 5.
Andante

P sf

F F

p FF P pp

mf

bis FF P V.S.

Nr 4.
Menuetto

Trio

9

Menuetto Da capo

N^{ro} 5
Adagio

12

N^{ro} 6.
Menuet
in Rondo
Allegro

14 Minore

3 3
P F

mf Cres F

f sf

sf f ff

Calando p Lentando

Largo pp Andante sempre piu Presto

Tempo mo. p

N^{ro} 7.
Andantino

Var. 1.

pp

sp

F

Var. 2.

IP

F

V. S.

Var. 3.

Var. 4.

Var. 5.
Adagio

Var. 6.
Presto

Nro 8.
Menuetto

Trio

Menuetto Da capo

N^{ro} 9.
Presto

Tempo primo

23

233

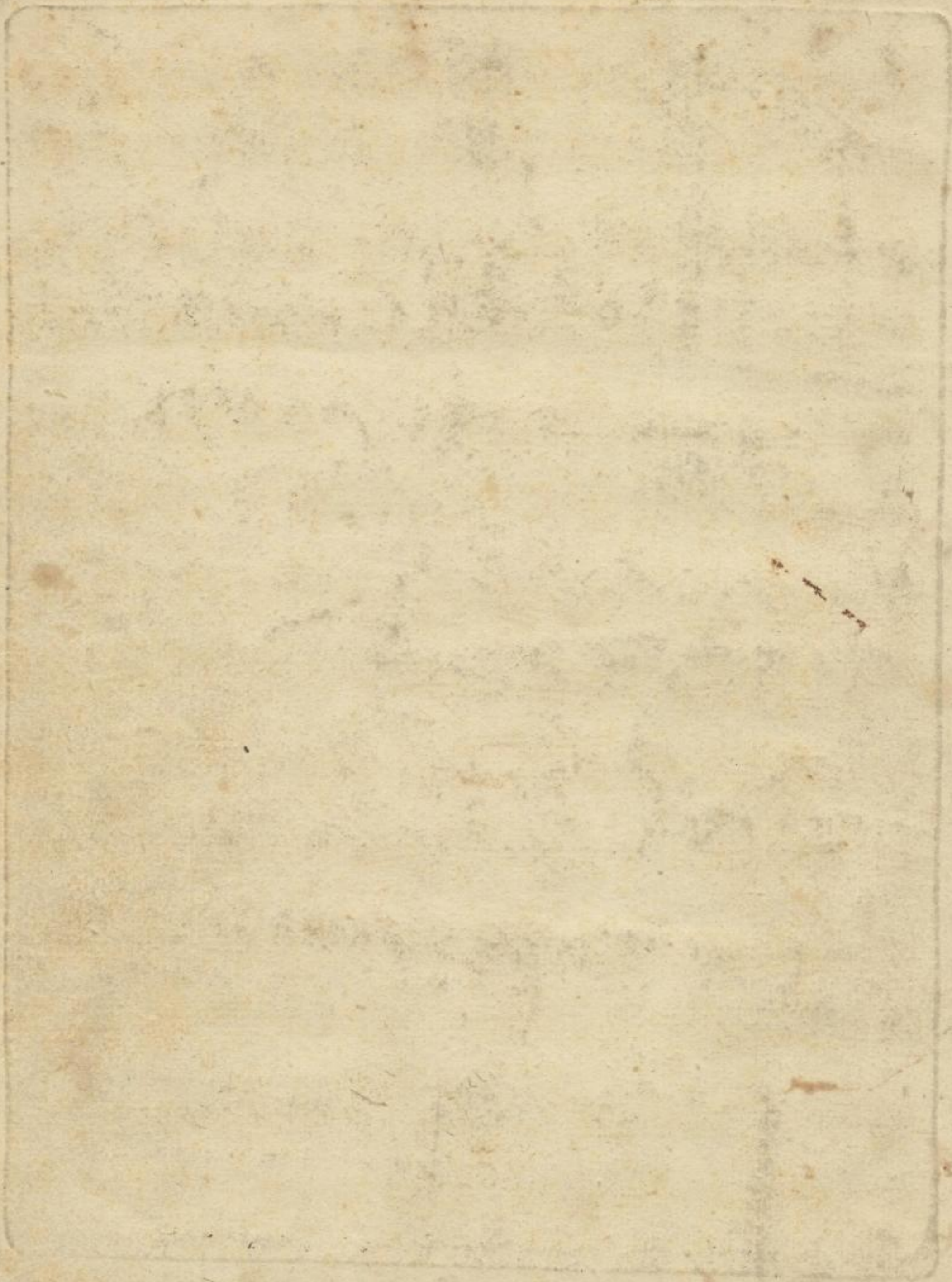

Mss. 4059
T 11

