

# II. Magyar Nyitány

Zene: Gáthy (Gáti) Zoltán (1856-1928)

Hangszerelte: Gáthy Miklós

*Szerkesztette: Horváth Adrián*

# II. Magyar Nyitány

Zene: Gáthy Zoltán  
Hangszerelte: Gáthy Miklós

**Allegro agitato**

Fl.

Ob.

Cl.

Bsn.

Tpt. 1&2

Tpt. 3&4

Tbn.

Vln. 1

Vln. 2

Vla.

Vc.

Db.

*p*

*ff*

*a2*

*p*

*ff*

*ff*

*ff*

*ff*

*ff*

*ff*

Dynamic markings are indicated at the beginning and end of each measure: *pp* at the start and *f* or *ff* at the end.

33 Andante

Fl.

Ob.

Cl.

Bsn.

Tpt. 1&2

Tpt. 3&4

Tbn.

Vln. 1

Vln. 2

Vla.

Vc.

Db.

*p*

*mf*

*mf*

*mf*

*mf*

2. **42** 1. 7

Fl. *p* a2

Ob. *p* 1. a2

Cl. *p* 1.

Bsn. *p*

Tpt. 1&2 *p*

Tpt. 3&4 *p* 2.

Tbn. *p*

Vln. 1

Vln. 2

Vla.

Vc.

Db.

57 Tempo I.

**70** Allegro moderato

- Tpt. 3&4:** Rests throughout.
- Tbn.:** Rests throughout.

A double bar line is present at the end of the first system, after measure 77.

85

Fl. *mf*

Ob. *mf*

Cl. *mf*

Bsn. *mf*

Tpt. 1&2 *mf*

Tpt. 3&4 *mf*

Tbn. *mf*

Vln. 1

Vln. 2

Vla. *v*

Vc. *v*

Db. *v*

This page of a musical score, numbered 12, contains parts for various instruments. The woodwind section includes Flute (Fl.), Oboe (Ob.), Clarinet (Cl.), and Bassoon (Bsn.). The brass section includes Trumpets 1 & 2 (Tpt. 1&2), Trumpets 3 & 4 (Tpt. 3&4), and Trombone (Tbn.). The string section includes Violin 1 (Vln. 1), Violin 2 (Vln. 2), Viola (Vla.), Violoncello (Vc.), and Double Bass (Db.). The score is written in a key signature of one sharp (F#) and a common time signature. The woodwinds and strings play active parts in the first five measures, while the brass instruments play a sustained harmonic texture. The Flute part features a melodic line with some trills and grace notes, and is marked with 'a2' in the second measure. The Oboe and Clarinet parts also have 'a2' markings. The Bassoon part has a simple bass line. The Trumpets and Trombone parts provide harmonic support with chords and single notes. The Violin 1 part has a melodic line with some trills, while Violin 2 and Viola play chords. The Violoncello and Double Bass parts have a simple bass line. The score is divided into measures by vertical bar lines, and the instruments are grouped by brackets on the left side.

This musical score page, numbered 14, features a variety of instruments. The woodwind section includes Flute (Fl.), Oboe (Ob.), Clarinet (Cl.), and Bassoon (Bsn.). The brass section consists of Trumpets 1 & 2 (Tpt. 1&2), Trumpets 3 & 4 (Tpt. 3&4), and Trombone (Tbn.). The string section includes Violin 1 (Vln. 1), Violin 2 (Vln. 2), Viola (Vla.), Violoncello (Vc.), and Double Bass (Db.). The score is written in a key signature of one sharp (F#) and a common time signature. The woodwinds and strings play a rhythmic accompaniment of eighth notes, while the brass instruments play a more melodic line. The woodwinds have a 'a2' (second octave) marking above their parts. The strings play a steady eighth-note pattern, with the double bass and cello parts being particularly prominent. The overall texture is dense and rhythmic.

Fl. *p* a2

Ob. *p* a2

Cl. *p* a2

Bsn. *p* 4 8

Tpt. 1&2 *p* a2 2.

Tpt. 3&4 *p*

Tbn. *p*

Vln. 1 *p* *Spiccato*

Vln. 2 *p*

Vla. *p*

Vc. *p*

Db. *p* 4 8

This page of a musical score features the following instruments and parts:

- Fl.** (Flute): *a2*, *cresc.*
- Ob.** (Oboe): *cresc.*
- Cl.** (Clarinet): *cresc.*
- Bsn.** (Bassoon): *cresc.*
- Tpt. 1&2** (Trumpets 1 & 2)
- Tpt. 3&4** (Trumpets 3 & 4)
- Tbn.** (Tuba)
- Vln. 1** (Violin 1): *non spicc.*
- Vln. 2** (Violin 2)
- Vla.** (Viola)
- Vc.** (Violoncello)
- Db.** (Double Bass)

Key musical features include:

- Oboe (Ob.):** Plays a melodic line with accents, mirroring the flute's initial motif.
- Clarinet (Cl.):** Provides a harmonic accompaniment with a melodic line and accents.
- Bassoon (Bsn.):** Plays a rhythmic accompaniment with a melodic line and accents.
- Trombone (Tbn.):** Provides a rhythmic accompaniment with a melodic line and accents.
- Violins (Vln. 1, 2):** Violin 1 has a melodic line with accents, while Violin 2 plays block chords.
- Viola (Vla.):** Provides a rhythmic accompaniment with a melodic line and accents.
- Violoncello (Vc.) and Double Bass (Db.):** Provide a rhythmic accompaniment with a melodic line and accents.

145

Vln. 1 *tr*

Vln. 2

Vla.

Vc.

Db.

Fl.

Ob.

Cl.

Bsn.

Vln. 1

Vln. 2

Vla.

Vc.

Db.

*mf*

*rall.*

*mf*

*mf*

*mf*

The woodwind and string parts (Fl., Ob., Cl., Vln. 1, Vc., Db.) play a melodic line starting in measure 163, marked with a forte (*f*) dynamic. The woodwinds have slurs over their lines. The strings play a rhythmic accompaniment of eighth notes. The brass parts (Bsn., Tpt. 1&2, Tpt. 3&4, Tbn.) play sustained chords, marked with a mezzo-forte (*mf*) dynamic.

This page of a musical score contains the following parts and markings:

- Fl.** (Flute): Treble clef, playing a melodic line with eighth-note patterns and triplets.
- Ob.** (Oboe): Treble clef, playing a melodic line with eighth-note patterns and triplets. Marking: *a2*.
- Cl.** (Clarinet): Treble clef, playing a melodic line with eighth-note patterns and triplets. Marking: *a2*.
- Bsn.** (Bassoon): Bass clef, playing a simple melodic line.
- Tpt. 1&2** (Trumpets 1 & 2): Treble clef, playing sustained chords.
- Tpt. 3&4** (Trumpets 3 & 4): Treble clef, playing sustained chords. Marking: *a2*.
- Tbn.** (Tuba): Bass clef, playing sustained chords.
- Vln. 1** (Violin 1): Treble clef, playing a melodic line with eighth-note patterns and triplets. Marking: *8va* (indicated by a dashed line) and *loco* (at the end).
- Vln. 2** (Violin 2): Treble clef, playing sustained chords. Marking: *p* (at the end).
- Vla.** (Viola): Bass clef, playing sustained chords.
- Vc.** (Violoncello): Bass clef, playing a simple melodic line.
- Db.** (Double Bass): Bass clef, playing a simple melodic line.

Fl. *p*

Ob.

Cl. *p* 1.

Bsn. *p*

Tpt. 1&2 *p*

Tpt. 3&4 *p*

Tbn.

Vln. 1 *pizz.*

Vln. 2 *pizz.* *p*

Vla. *pizz.* *p*

Vc. *pizz.* *p* *arco*

Db. *p*

- Clarinet (Cl.):** Starts with a *loco* marking and plays a melodic line throughout.
- Bassoon (Bsn.):** Provides a bass line with rests and notes.
- Trumpets (Tpt. 1&2, 3&4):** Play sustained chords and notes, with *a2* dynamics.
- Trombone (Tbn.):** Provides a bass line with rests and notes.
- Violin 1 (Vln. 1):** Mirrors the flute's melodic line.
- Violin 2 (Vln. 2):** Plays chords, with *arco* and *pizz.* markings.
- Viola (Vla.):** Plays chords, with *arco* and *pizz.* markings.
- Violoncello (Vc.):** Plays chords, with *arco* and *pizz.* markings.
- Double Bass (Db.):** Provides a bass line with rests and notes.

Fl. *a2*

Ob. *a2*

Cl. *a2*

Bsn.

Tpt. 1&2 *a2*

Tpt. 3&4 *a2*

Tbn.

Vln. 1

Vln. 2 *4* *arco*

Vla. *arco*

Vc. *arco*

Db. *arco*

209

Fl.

Ob.

Cl.

Bsn.

Tpt. 1&2

Tpt. 3&4

Tbn.

Vln. 1

Vln. 2

Vla.

Vc.

Db.

- Tbn. (Trombone):** Remains silent throughout the page.

243

G.P.

1.

*f*

6

6

a2

Fl.

Ob.

Cl.

Bsn.

Tpt. 1&2

Tpt. 3&4

Tbn.

Vln. 1

Vln. 2

Vla.

Vc.

Db.

250

Fl. *p*

Ob. *p* 4

Cl.

Bsn.

Tpt. 1&2 *p* 1.

Tpt. 3&4

Tbn.

Vln. 1 *mp*

Vln. 2 *p* 4

Vla. *p* 4

Vc. *p*

Db.

1. 2. a2

Fl.

Ob.

Cl.

Bsn.

Tpt. 1&2

Tpt. 3&4

Tbn.

Vln. 1

Vln. 2

Vla.

Vc.

Db.

Fl. *f* a2

Ob. *f* a2

Cl. *f* a2

Bsn. *f*

Tpt. 1&2 *f*

Tpt. 3&4 *f* a2

Tbn. *f*

Vln. 1 *f*

Vln. 2 *f*

Vla. *f*

Vc. *f*

Db. *f*

G.P. G.P.

281

This musical score page, numbered 32, contains parts for Flute (Fl.), Oboe (Ob.), Clarinet (Cl.), Bassoon (Bsn.), Trumpets 1&2 (Tpt. 1&2), Trumpets 3&4 (Tpt. 3&4), Trombone (Tbn.), Violin 1 (Vln. 1), Violin 2 (Vln. 2), Viola (Vla.), Violoncello (Vc.), and Double Bass (Db.).

The woodwind section (Fl., Ob., Cl., Bsn.) is highly active, with the Flute and Oboe playing melodic lines and the Clarinet and Bassoon providing harmonic support. The Flute part includes first endings (1.) and a second ending (a2 1.).

The brass section (Tpt. 1&2, Tpt. 3&4, Tbn.) is mostly silent, with the first trumpet part (Tpt. 1&2) playing a short melodic phrase starting in the seventh measure, marked with a piano (*p*) dynamic.

The string section (Vln. 1, Vln. 2, Vla., Vc., Db.) provides a steady accompaniment. The Violin 2, Viola, and Violoncello parts feature a rhythmic pattern of eighth notes, with some measures containing a slash (/) indicating a specific performance instruction. The Violoncello part includes a four-measure rest (4) in the seventh measure.

320

Fl. *p* a2

Ob. *p* a2

Cl. *p* a2

Bsn. *p*

Tpt. 1&2 *p*

Tpt. 3&4

Tbn.

Vln. 1 *p*

Vln. 2 *p*

Vla. *p*

Vc. *p*

Db. *p*

- Fl.** (Flute): Treble clef, playing a melodic line with eighth and sixteenth notes.
- Ob.** (Oboe): Treble clef, playing a melodic line with eighth and sixteenth notes.
- Cl.** (Clarinet): Treble clef, playing a melodic line with eighth and sixteenth notes.
- Bsn.** (Bassoon): Bass clef, playing a melodic line with eighth and sixteenth notes, including a slur over the final two measures.
- Tpt. 1&2** (Trumpets 1 & 2): Treble clef, playing a melodic line with eighth and sixteenth notes, including a slur over the final two measures and a dynamic marking *a2*.
- Tpt. 3&4** (Trumpets 3 & 4): Treble clef, marked with a rest (-) throughout the page.
- Tbn.** (Tuba): Bass clef, marked with a rest (-) throughout the page.
- Vln. 1** (Violin 1): Treble clef, playing a melodic line with eighth and sixteenth notes.
- Vln. 2** (Violin 2): Treble clef, playing a rhythmic accompaniment of eighth notes with slurs.
- Vla.** (Viola): Bass clef, playing a rhythmic accompaniment of eighth notes with slurs.
- Vc.** (Violoncello): Bass clef, playing a melodic line with eighth and sixteenth notes, including a slur over the final two measures.
- Db.** (Double Bass): Bass clef, playing a melodic line with eighth and sixteenth notes, including a slur over the final two measures.

- System 1:** Flute (Fl.), Oboe (Ob.), Clarinet (Cl.), and Bassoon (Bsn.).
- System 2:** Trumpets 1 & 2 (Tpt. 1&2), Trumpets 3 & 4 (Tpt. 3&4), and Trombone (Tbn.).
- System 3:** Violin 1 (Vln. 1), Violin 2 (Vln. 2), Viola (Vla.), Violoncello (Vc.), and Double Bass (Db.).

352 Andante

Vln. 1 *p*

Vln. 2 *p*

Vla. *p*

Vc. *p*

Db. *p*

Vln. 1 *ff* *mp*

Vln. 2 *ff* *mp*

Vla. *ff* *mp*

Vc. *ff* *mp*

Db. *ff* *mp*

This musical score page, numbered 40, contains parts for woodwinds, brass, and strings. The woodwind section includes Flute (Fl.), Oboe (Ob.), Clarinet (Cl.), and Bassoon (Bsn.). The brass section includes Trumpets 1 & 2 (Tpt. 1&2), Trumpets 3 & 4 (Tpt. 3&4), and Trombone (Tbn.). The string section includes Violin 1 (Vln. 1), Violin 2 (Vln. 2), Viola (Vla.), Violoncello (Vc.), and Double Bass (Db.). The woodwind and brass parts are currently silent, indicated by horizontal lines with dashes. The string parts are active, with Violin 1 and Violin 2 playing a melodic line, Viola playing chords, and Violoncello and Double Bass providing a bass line. The score is written in a key signature of one sharp (F#) and a common time signature (C).

- Fl. (Flute):** Part 1, marked *ff*. It features a melodic line with slurs and accents.
- Ob. (Oboe):** Part 1, marked *ff*. It plays a similar melodic line to the flute.
- Cl. (Clarinet):** Part 1, marked *ff*. It plays a melodic line with slurs and accents.
- Bsn. (Bassoon):** Part 1, marked *ff*. It plays a melodic line with slurs and accents.
- Tbn. (Trombone):** Part 1, marked *ff*. It plays a melodic line with slurs and accents.
- Vln. 1 (Violin 1):** Part 1, marked *ff*. It plays a melodic line with slurs and accents.
- Vln. 2 (Violin 2):** Part 1, marked *ff*. It plays a melodic line with slurs and accents.
- Vla. (Viola):** Part 1, marked *ff*. It plays a melodic line with slurs and accents.
- Vc. (Violoncello):** Part 1, marked *ff*. It plays a melodic line with slurs and accents.
- Db. (Double Bass):** Part 1, marked *ff*. It plays a melodic line with slurs and accents.

397 Allegro moderato

Fl. *mf*

Ob. *mf*

Cl. *mf*

Bsn. *mf*

Tpt. 1&2 *mf*

Tpt. 3&4 *mf*

Tbn. *mf*

Vln. 1 *mf*

Vln. 2 *mf*

Vla. *mf*

Vc. *mf*

Db. *mf*

a2

4

Fl. *mf* a2

Ob. *mf* a2

Cl. *mf* a2

Bsn. *mf* 4

Tpt. 1&2 *mf* a2

Tpt. 3&4 *mf* a2

Tbn. *mf* 4

Vln. 1

Vln. 2 4

Vla. 4

Vc. 4

Db. 4

Fl. *f*

Ob. *f*

Cl. *f*

Bsn. *f*

Tpt. 1&2 *f*  
a2

Tpt. 3&4 *f*

Tbn. *f*

Vln. 1 *f*

Vln. 2 *f*

Vla. *f*

Vc. *f*

Db. *f*

a2

a2

a2

a2

a2

Fl.

Ob.

Cl.

Bsn.

Tpt. 1&2

Tpt. 3&4

Tbn.

Vln. 1

Vln. 2

Vla.

Vc.

Db.

1.

a2

1.

a2

450

- Trumpets 1 & 2 (Tpt. 1&2):** Features a harmonic accompaniment. Dynamics include *p*.
- Trumpets 3 & 4 (Tpt. 3&4):** Features a harmonic accompaniment. Dynamics include *p*.
- Tuba (Tbn.):** Features a harmonic accompaniment. Dynamics include *p*.
- Violin 2 (Vln. 2):** Features a harmonic accompaniment. Dynamics include *p*.
- Viola (Vla.):** Features a harmonic accompaniment. Dynamics include *p*.
- Double Bass (Db.):** Features a harmonic accompaniment. Dynamics include *p*.

Measure numbers 4, 8, and 4 are indicated at the bottom of the page.

Fl.

Ob.

Cl.

Bsn.

Tpt. 1&2

Tpt. 3&4

Tbn.

Vln. 1

Vln. 2

Vla.

Vc.

Db.

a2

476

- System 1:** Flute (Fl.), Oboe (Ob.), Clarinet (Cl.), and Bassoon (Bsn.).
- System 2:** Trumpets 1 & 2 (Tpt. 1&2), Trumpets 3 & 4 (Tpt. 3&4), and Trombone (Tbn.).
- System 3:** Violin 1 (Vln. 1), Violin 2 (Vln. 2), Viola (Vla.), Violoncello (Vc.), and Double Bass (Db.).

The woodwind and brass parts are mostly silent, indicated by a horizontal line with a bar. The string parts are active:

Fl. *mf* *rit.*

Ob.

Cl.

Bsn.

Tpt. 1&2

Tpt. 3&4

Tbn.

Vln. 1

Vln. 2

Vla.

Vc.

Db.

1.

a2

1. 494 a tempo

Fl.

Ob.

Cl.

Bsn.

Tpt. 1&2

Tpt. 3&4

Tbn.

Vln. 1

Vln. 2

Vla.

Vc.

Db.

*pizz.*

4

8

a2

510

Fl.

Ob.

Cl.

Bsn.

Tpt. 1&2

Tpt. 3&4

Tbn.

Vln. 1

Vln. 2

Vla.

Vc.

Db.

a2

3

3

This musical score page, numbered 56, features a woodwind and string ensemble. The instruments are arranged in three systems. The first system includes Flute (Fl.), Oboe (Ob.), Clarinet (Cl.), and Bassoon (Bsn.). The second system includes Trumpets 1 & 2 (Tpt. 1&2), Trumpets 3 & 4 (Tpt. 3&4), and Trombone (Tbn.). The third system includes Violin 1 (Vln. 1), Violin 2 (Vln. 2), Viola (Vla.), Violoncello (Vc.), and Double Bass (Db.).

Dynamic markings include *a2* (fortissimo) and *arco* (arco). Performance instructions include a triplet of eighth notes in the Flute and Violin 1 parts, and rests in the Oboe, Clarinet, and Trombone parts.

Fl. 1.

Ob.

Cl.

Bsn.

Tpt. 1&2

Tpt. 3&4

Tbn.

Vln. 1

Vln. 2

Vla.

Vc.

Db.

This musical score page, numbered 58, features a woodwind and brass section with string accompaniment. The woodwinds include Flute (Fl.), Oboe (Ob.), Clarinet (Cl.), and Bassoon (Bsn.). The brass section consists of Trumpets 1 & 2 (Tpt. 1&2), Trumpets 3 & 4 (Tpt. 3&4), and Trombone (Tbn.). The string section includes Violin 1 (Vln. 1), Violin 2 (Vln. 2), Viola (Vla.), Violoncello (Vc.), and Double Bass (Db.). The score is written in a key signature of one sharp (F#) and a common time signature. The woodwinds and strings play a complex, rhythmic pattern with various articulations and dynamics. The brass instruments provide harmonic support with sustained notes and occasional melodic lines. The string section includes a section marked 'arco' (arco) for Violin 2, Viola, Violoncello, and Double Bass, indicating that these instruments are to be played with the bow. The score is divided into measures by vertical bar lines, and the overall structure is organized into systems for each instrument group.

Fl. *ff* a2

Ob. *ff* a2

Cl. *ff*

Bsn. *ff*

Tpt. 1&2 *ff* a2

Tpt. 3&4 *ff* a2

Tbn. *ff*

Timp. *ff*

Vln. 1 *ff*

Vln. 2 *ff*

Vla. *ff*

Vc. *ff*

Db. *ff*

Rehearsal marks: 2 (measures 541, 542, 543)

Fl.  $\text{a}2$   $\text{b}2$   $\text{b}2$   $\text{a}2$

Ob.  $\text{b}2$   $\text{b}2$   $\text{a}2$

Cl.  $\text{a}2$

Bsn.  $2$

Tpt. 1&2  $2$   $2$

Tpt. 3&4  $2$   $2$   $\text{a}2$

Tbn.  $2$   $2$

Timp.  $2$   $2$

Vln. 1

Vln. 2  $2$   $2$

Vla.  $2$   $2$

Vc.  $2$   $2$

Db.  $2$   $2$

568

572

580

584

Fl. a2

Ob.

Cl.

Bsn.

Tpt. 1&2

Tpt. 3&4 a2

Tbn.

Timp.

Vln. 1

Vln. 2

Vla.

Vc.

Db.

4

4

4

This musical score page, numbered 63, contains the following parts and their respective musical content:

- Fl.** (Flute): Treble clef, playing sustained notes with slurs.
- Ob.** (Oboe): Treble clef, playing sustained notes with slurs.
- Cl.** (Clarinet): Treble clef, playing sustained notes with slurs.
- Bsn.** (Bassoon): Bass clef, playing a rhythmic eighth-note pattern.
- Tpt. 1&2** (Trumpets 1 & 2): Treble clef, playing sustained notes with slurs.
- Tpt. 3&4** (Trumpets 3 & 4): Treble clef, playing sustained notes with slurs.
- Tbn.** (Tuba): Bass clef, playing a rhythmic eighth-note pattern.
- Timp.** (Timpani): Bass clef, playing a rhythmic eighth-note pattern.
- Vln. 1** (Violin 1): Treble clef, mostly rests with some notes in the final measures.
- Vln. 2** (Violin 2): Treble clef, mostly rests with some notes in the final measures.
- Vla.** (Viola): Bass clef, mostly rests with some notes in the final measures.
- Vc.** (Violoncello): Bass clef, playing a rhythmic eighth-note pattern.
- Db.** (Double Bass): Bass clef, playing a rhythmic eighth-note pattern.

- Trumpets 3 & 4 (Tpt. 3&4):** Play a sustained harmonic line.

This page of a musical score contains the following parts and markings:

- Fl.** (Flute): Standard notation with various articulations.
- Ob.** (Oboe): Includes the marking *a2* in the first measure.
- Cl.** (Clarinet): Includes the marking *a2* in the first measure and *a2* in the final measure.
- Bsn.** (Bassoon): Standard notation.
- Tpt. 1&2** (Trumpets 1 & 2): Includes markings *1.* and *a2*.
- Tpt. 3&4** (Trumpets 3 & 4): Includes the marking *a2*.
- Tbn.** (Tuba): Standard notation.
- Timp.** (Timpani): Includes markings *4* and *8* above the first two measures.
- Vln. 1** (Violin 1): Standard notation.
- Vln. 2** (Violin 2): Standard notation.
- Vla.** (Viola): Standard notation.
- Vc.** (Violoncello): Standard notation.
- Db.** (Double Bass): Standard notation.

Flute 1&2

# II. Magyar Nyitány

Zene: Gáthy Zoltán  
Hangszerelte: Gáthy Miklós

**Allegro agitato**

*ff* *p* *ff*

*p*

*ff*

19 *pp* *f* *ff*

27 *a2* *mf*

33 **Andante** 9

2. 42 *p* *p* 1.

*a2* 2. *a2* 2

Tempo I.

Flute 1&2

3

57 *ff*

6

70 Allegro moderato

15

85 *mf*

103

*f*

119 *p* a2

a2 *cresc.*

4

135 *tr*

a2

145 *mf* *rall.* 14

163 *f* a2 a tempo

179 *p* 1.

Flute 1&2

187 *a2 loco*

209

219

243

Flute 1&2

250 *p* *p*

2 3 1. 2. a2

265 *f* a2

G.P. *f* G.P.

281 *p* 1. 3 1. a2 1. 1. 1. 3

311 *ff*

320 a2 *p*

a2

412

*mf*

a2

a2

434

*f*

a2

1.

450

*p*

476

14

494 a tempo

1.

510

526

540 a2 Allegro con fuoco

*ff*

2

568

572

580

584

600

# II. Magyar Nyitány

Zene: Gáthy Zoltán  
Hangszerelte: Gáthy Miklós

**Allegro agitato**

19

27

33

Andante

6

9

42

a2

a2

57 Tempo I.

Allegro moderato

Oboe 1&2

70 15 85 1. 3

*mf*

a2

3

103 *f* a2

a2

119 *p* a2 a2

4

135

2 145 16

Oboe 1&2

rall. 163 a tempo

mf < f

a2

179

8

187 1.

6 a2

4 a2

209

a2 f

219 1.

a2

2 a2

243

5 G.P.

250

*p* 4 a2

3 1. 2.

265

*f* a2

G.P. G.P. *f*

281

*p* 4 a2

a2

311 *ff*

320 *p* a2

334

rit.

352 *Andante* 32

384 *Tempo I.* *ff*

7

397 *Allegro moderato* *mf*

a2

412

*mf* a2

434

*f* a2

450

*p* 1.

*cresc.* 4

4 3

476

16

rit.

494 a tempo

510

16

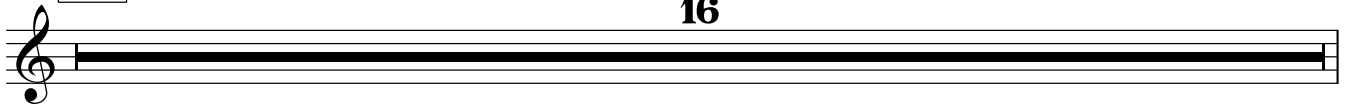

526 1.

a2

540 Allegro con fuoco

a2

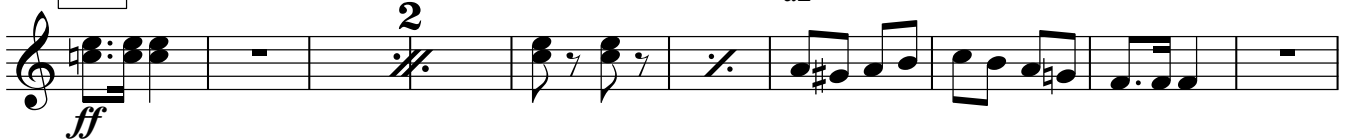

## II. Magyar Nyitány

Zene: Gáthy Zoltán  
Hangszerelte: Gáthy Miklós

**Allegro agitato**

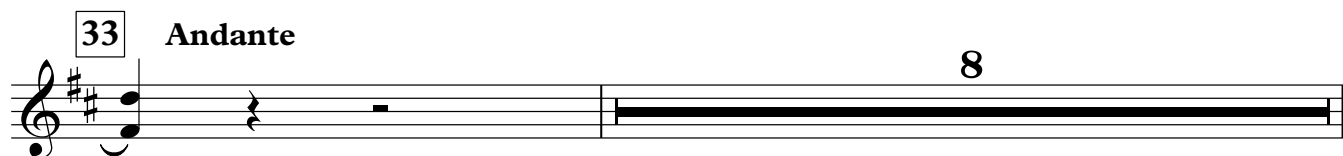
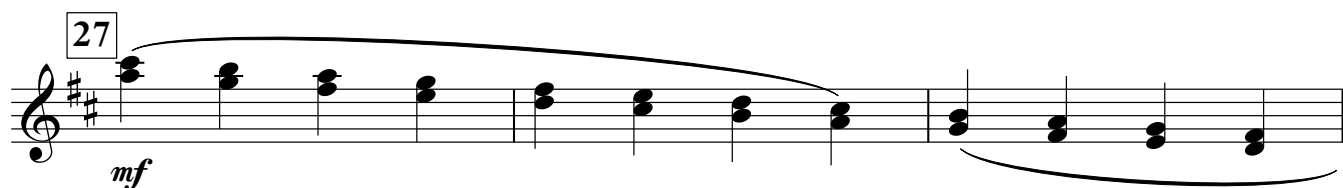
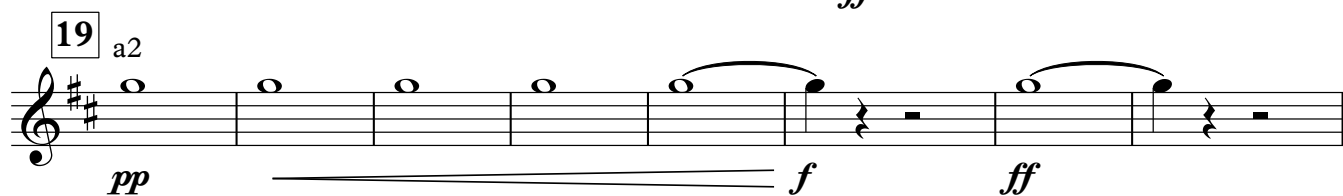
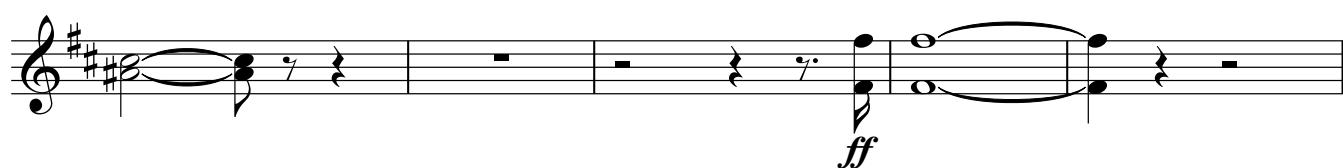
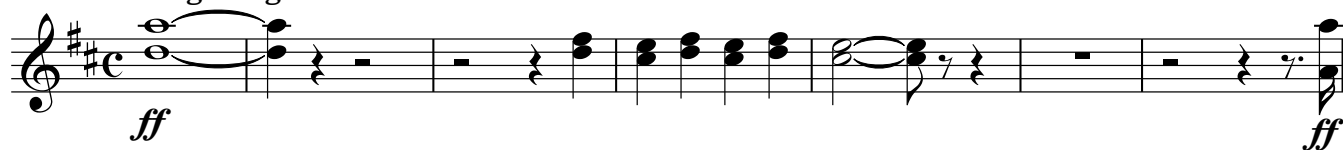

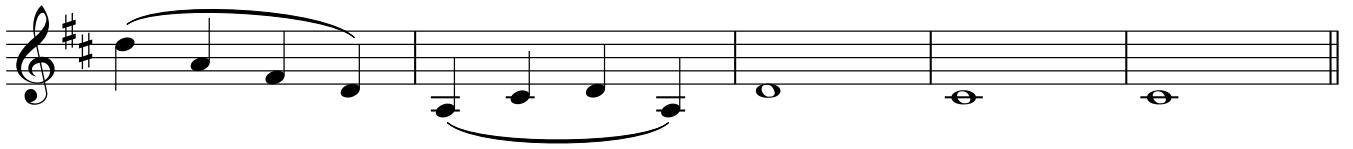

57 Tempo I.

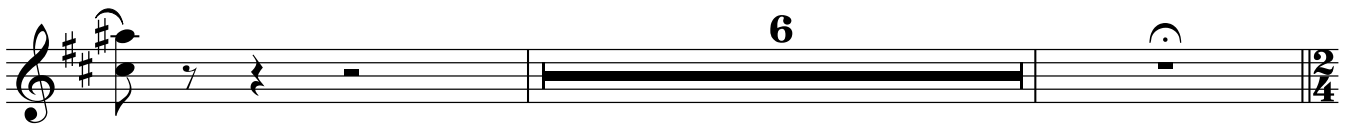
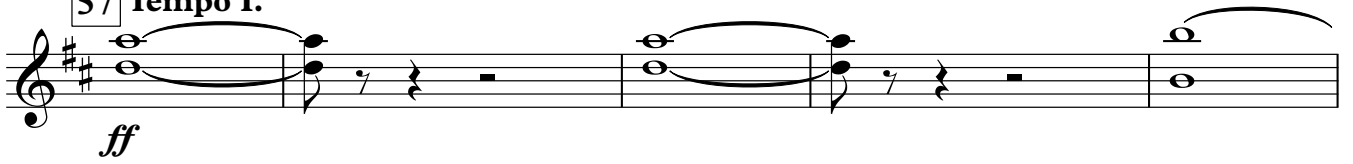

70 Allegro moderato

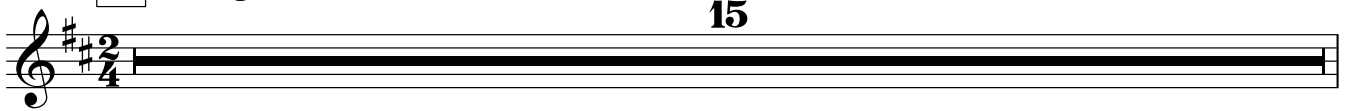

85

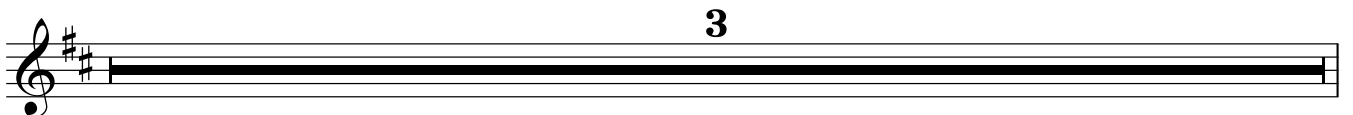
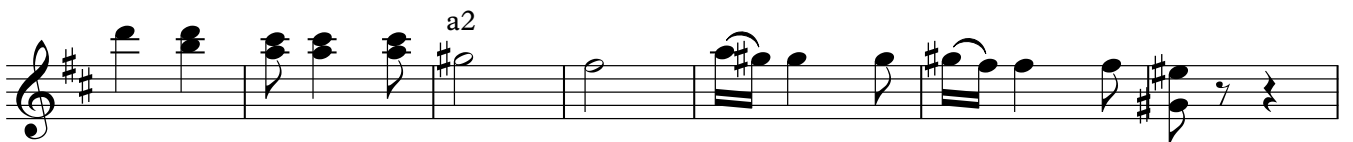
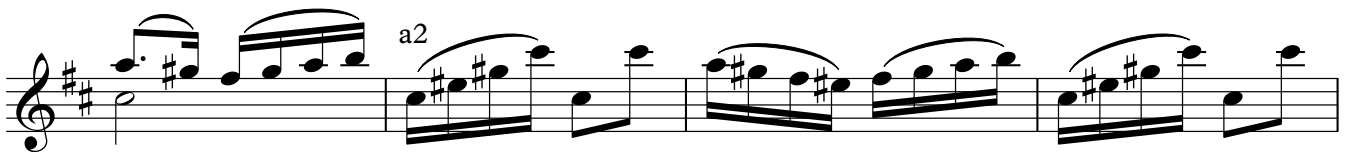
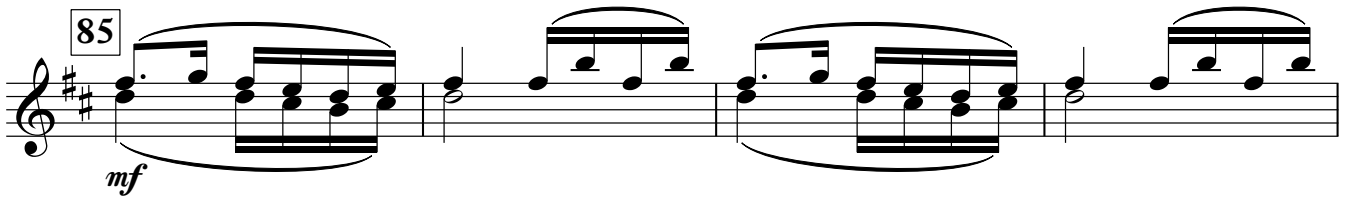

Clarinet in B $\flat$  1&2

103

119

135

145

163 a tempo

Clarinet in B $\flat$  1&2

250

2

11

1.

2.

265

*f*

a2

G.P.

*f*

281

2

a2

*p*

2

311

a2

*ff*

320

a2

334

352 Andante

32

384 Tempo I.

*ff*

7

Continuation of measure 384, featuring a series of quarter notes and a half note with a fermata, ending with a 7-measure rest and a 2/4 time signature.

Allegro moderato

Clarinet in B $\flat$  1&2

397

*mf*

a2

412

*mf*

a2

a2

1.

434

*f*

a2

1.

Clarinet in B $\flat$  1&2

450

476

494

*a tempo*

510

526

540 Allegro con fuoco

568

572

580

584

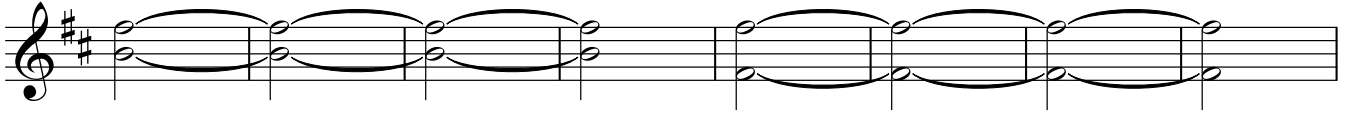
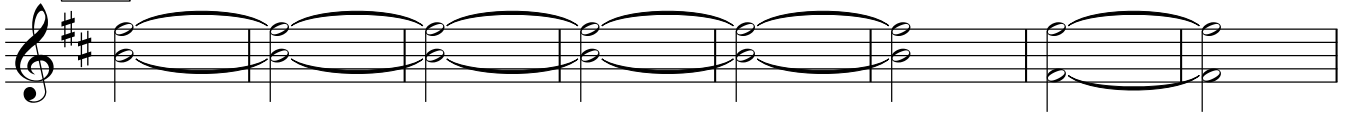

600

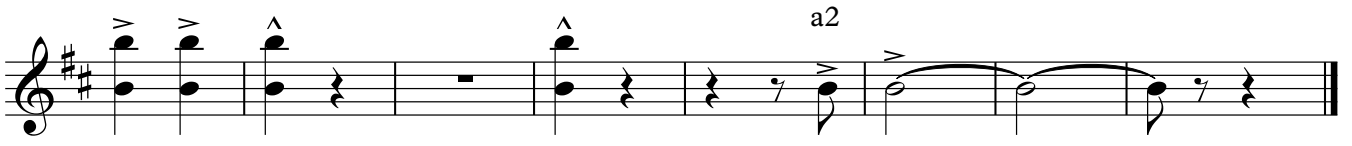

Bassoon

# II. Magyar Nyitány

Zene: Gáthy Zoltán  
Hangszerelte: Gáthy Miklós

**Allegro agitato**

*ff* *ff*

*ff*

19

*pp* *f* *ff*

27

4

*mf*

33 **Andante**

8

42

*p*

57 **Tempo I.**

*ff*

6

*2/4*

70

Allegro moderato

15

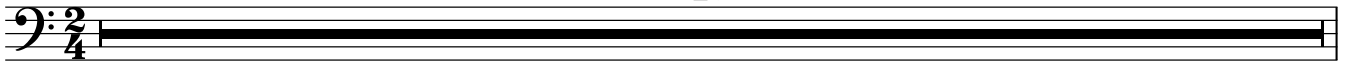

85

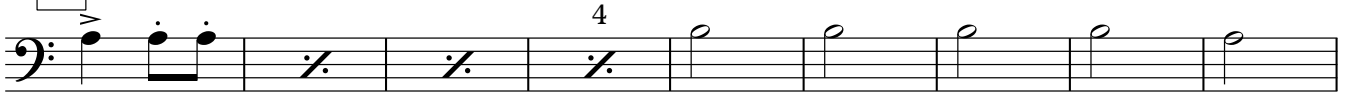

*mf*

103

*f*

119

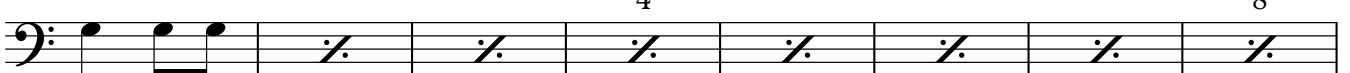

*p*

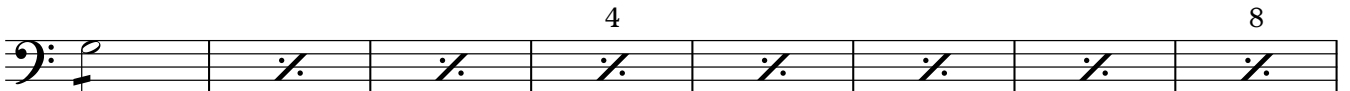

*cresc.*

135

145

Bassoon

rall. 163 a tempo

4

8

179

*p*

187

209

219

*p*

*f*

*p*

*f*

*p*

243

G.P.

250

2

11

1.

2.

265

4 *f*

G.P.

G.P.

281

3 *p*

311

320

*p*

334

rit.

352 Andante

32

384 Tempo I.

*ff*

397 Allegro moderato

*mf*

412

*mf*

434

*f*

450

*p* *cresc.*

Bassoon

568

572

580

584

600

6

57 Tempo I. 1.

6

70 Allegro moderato

15

85

3

103

119

135

145

16

2

rall.

a tempo

163

mf

179

p

187

2 a2

a2

209

f

219

8

a2 243

G.P.

384 **Tempo I.**  
a2

397 **Allegro moderato**

412

434

450

476

16

rit. a2

494

a tempo

a2

510

a2

526

a2

**Allegro con fuoco**

*ff*

540

2

2

2

568

572

580

584

600

3

1.

a2

a2

Trumpet in C 3&4

## II. Magyar Nyitány

Zene: Gáthy Zoltán  
Hangszerelte: Gáthy Miklós

**Allegro agitato**

a2

a2

19

27

6

33 **Andante**

42

2.

a2

57

**Tempo I.**

2.

a2

70 **Allegro moderato**

a2 85

a2

a2

103

a2

a2

119

a2

2.

a2

135

a2

a2

145

16

2

rall.

a tempo

163

a2 a2

179

a2

187

a2 a2 a2

a2

a2

209

9

219

8

a2

243

G.P.

250

2

11

1.

2.

265 8 G.P. a2 G.P.

*f* *f*

281 29 1.

311 a2 a2 ff

320 14

334 a2

rit.

352 Andante 32

384 Tempo I. ff

7

**397** **Allegro moderato** a2 a2

*mf* a2 a2

**412** a2

a2 a2

**434** a2 a2

*f*

a2 **450**

*p*

a2 a2

**476** **16** **2** *rit.* a2 **494** **a tempo**

a2

**510** a2 a2

a2 526

a2 a2

540 **Allegro con fuoco** a2

a2

a2 568 572

a2 580

584

a2 600

7 a2

Trombone

70 Allegro moderato

4

mp

7

85

mf

3

103

f

119

p

4

135

145

16

2

rall.

Trombone

163 a tempo

179

8

187

4

8

209

219

24

243

G.P.

250

2

11

1.

2.

265

4

G.P.

G.P.

281

30

311

434

*f*

450

*p*

4

476

16

rit.

494 a tempo

510

16

526

14

540 Allegro con fuoco

2

*ff*

2

Two double bar lines with a fermata above each, each marked with a '2' above it. This indicates a double bar line with a fermata and a second ending.

568

572

580

584

600

6

# II. Magyar Nyitány

Zene: Gáthy Zoltán  
Hangszerelte: Gáthy Miklós

**Allegro agitato** 18 19 8

27 6 33 **Andante** 9 42 15

57 **Tempo I.** 12 70 **Allegro moderato** 15

85 18 103 16 119 16

135 10 145 16 2 **rall.**

163 **a tempo** 16 179 8 187 22

209 10 219 24 243 6

G.P. 250 2 11 1. 2.

265 13 G.P. 2 G.P. 281 30

311 9 320 14 334 15 **rit.** 3

352 **Andante** 32 384 **Tempo I.** 13

Timpani

397

Allegro moderato

412

15

22

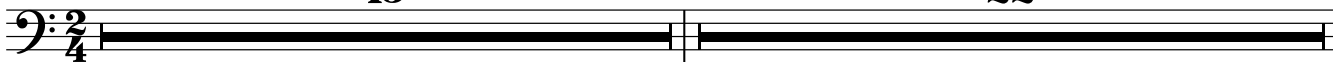

434

16

450

26

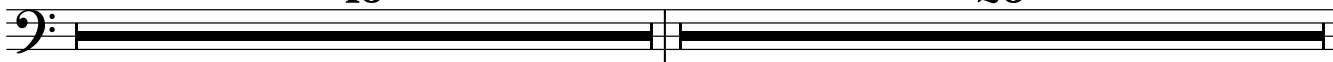

476

16

rit. 2

494

a tempo 16

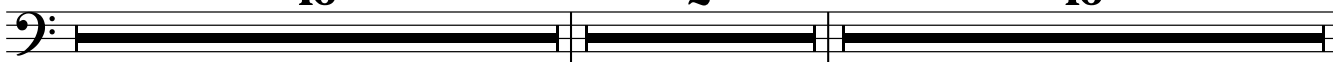

510

16

526

14

540

Allegro con fuoco

2

*ff*

568

572

580

584

600

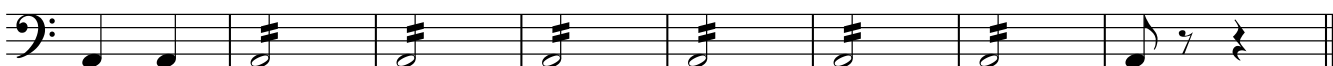

Violin 1

# II. Magyar Nyitány

Zene: Gáthy Zoltán  
Hangszerelte: Gáthy Miklós

**Allegro agitato**

**33 Andante**

**42**

57 **Tempo I.**

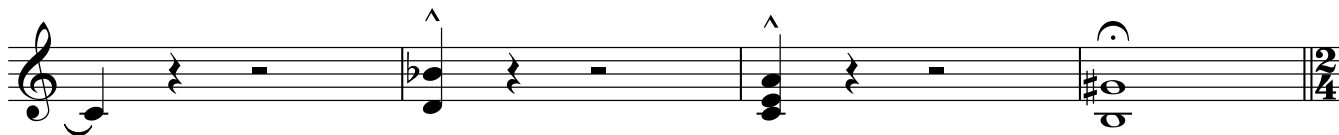

70 **Allegro moderato**

85

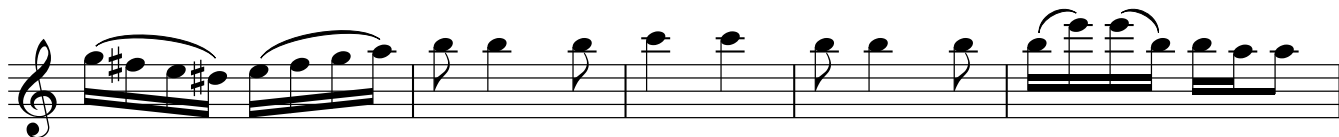

103

119

135

145

163 a tempo

219

243

G.P.

250

*ff*

2

*mp*

1.

2.

265

*f*

G.P.

G.P.

281

3

*p*

397

Allegro moderato

mf

412

3

*Spiccato*

*p*

494 a tempo

Exercise 494, a tempo, consists of three staves of music. The first staff features a melodic line with eighth and sixteenth notes, including slurs and accents. The second staff contains a harmonic accompaniment of chords, some with slurs. The third staff continues the melodic line with a triplet of eighth notes and a final measure with a grace note.

510

Exercise 510 consists of six staves of music. The first two staves show a harmonic accompaniment of chords with slurs. The third and fourth staves feature a melodic line with a triplet of eighth notes. The fifth and sixth staves continue the melodic line with various note values and slurs.

526

Exercise 526 consists of two staves of music. The first staff shows a harmonic accompaniment of chords with slurs. The second staff continues the harmonic accompaniment, ending with a measure containing a grace note and a fermata.

540 Allegro con fuoco

568

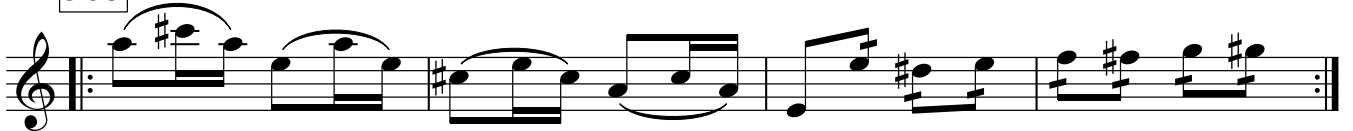

572

580

584

600

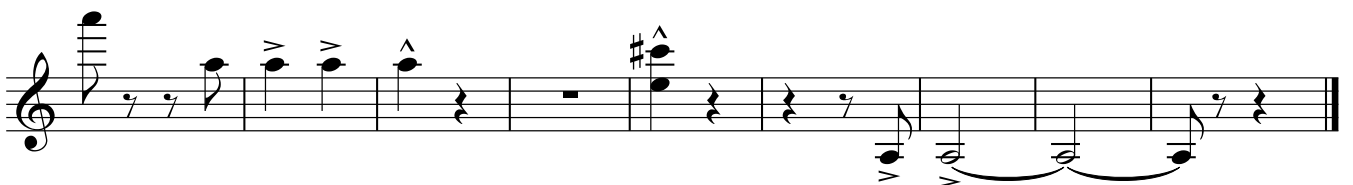
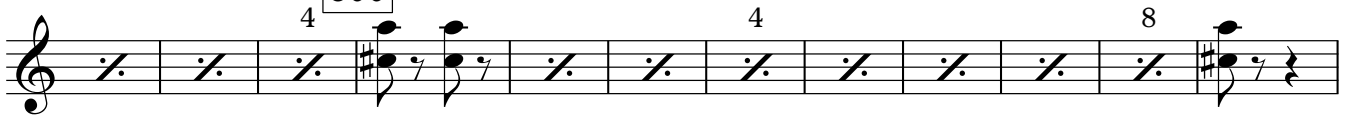

Violin 2

# II. Magyar Nyitány

Zene: Gáthy Zoltán  
Hangszerelte: Gáthy Miklós

**Allegro agitato**

19

27

33 **Andante**

3

42

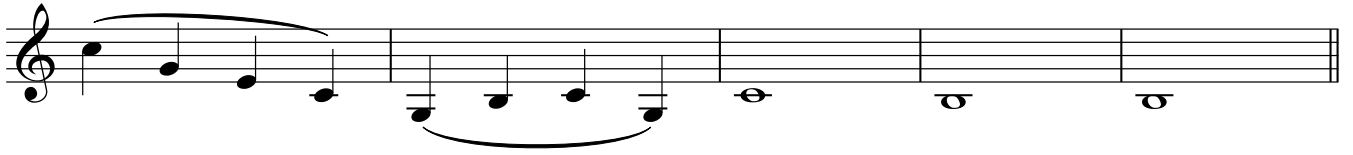

57 **Tempo I.**

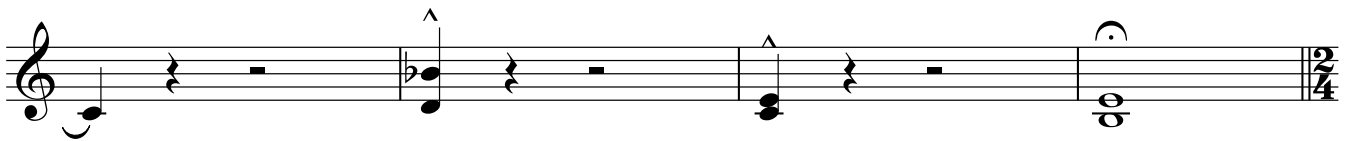
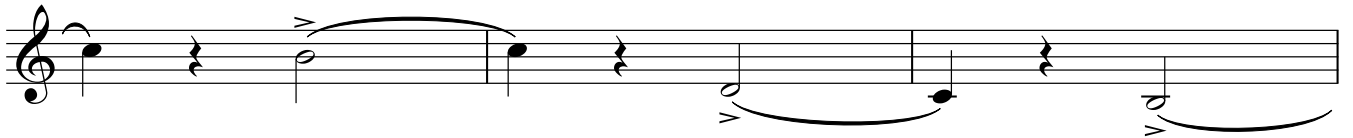
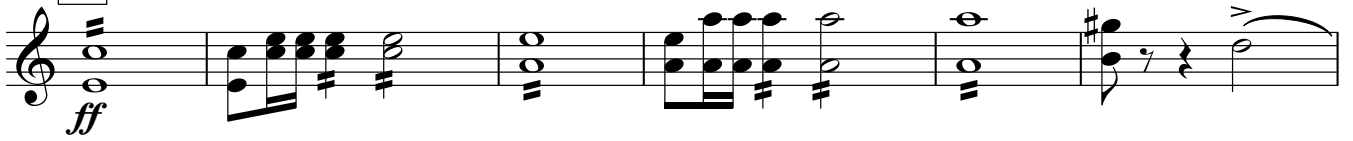

70 **Allegro moderato**

85

103

119

135

145

rall.

163 a tempo

179

Violin 2

5

*pizz.*

187

*arco* *pizz.*

4 *arco*

209

*p* *f* *p*

*f* *p*

219

4

4

243

*ff* *G.P.*

250

*p*

265

*f*

G.P. *f* G.P.

281

*p*

311

*ff*

320

*p*

334

rit.

352 Andante

4

*p*

*ff* *mp*

384 Tempo I.

*ff*

397 Allegro moderato

4

*mf*

412

4

*mf*

*mf*

434

450

476

494

*pizz.* **a tempo**

510

*pizz.*

540 **Allegro con fuoco**

568

572

580

584

600

Viola

# II. Magyar Nyitány

Zene: Gáthy Zoltán  
Hangszerelte: Gáthy Miklós

**Allegro agitato**

19

27

33 **Andante**

42

57 Tempo I.

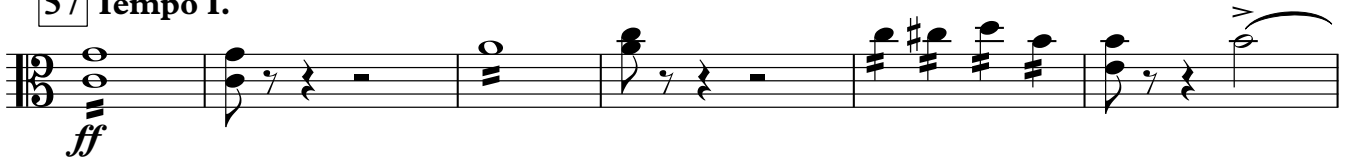

70 Allegro moderato

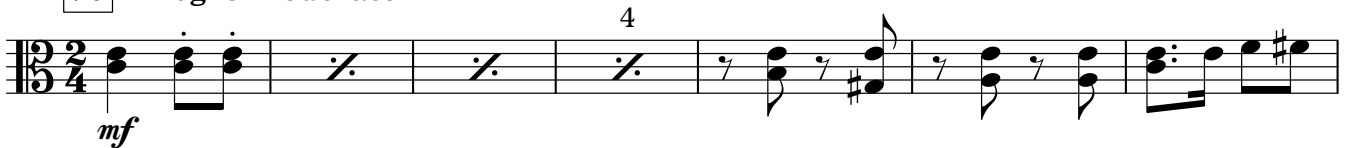

85

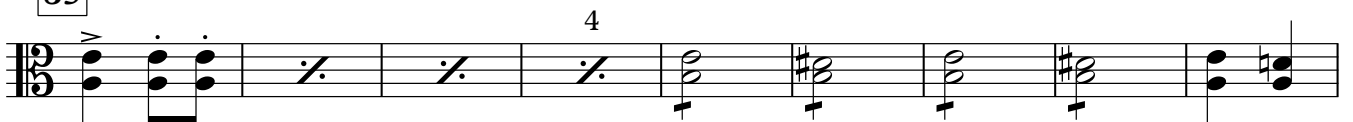

103

119

135

145

163 a tempo

179

187

arco pizz.

arco

209

p

219

243

ff G.P.

250

2

Viola

*p*

1. 2.

265 *f*

G.P. *f* G.P.

281 *p*

*p*

*p*

*p*

311 *ff*

320 *p*

*p*

334

352 Andante

384 Tempo I.

397 Allegro moderato

*pizz.*

540 **Allegro con fuoco**

*arco*

568

572

580

584

600

Violoncello

# II. Magyar Nyitány

Zene: Gáthy Zoltán  
Hangszerelte: Gáthy Miklós

**Allegro agitato**

70 Allegro moderato

*mf*

85

103

*f*

119

*p*

135

145

rall.

163 a tempo

179

187

209

219

243

*ff*

G.P.

250

2 4

*p*

1. 2.

265

4

*f*

G.P. G.P.

*f*

281

6

Violoncello

352 Andante

384 Tempo I.

397 Allegro moderato

Violoncello

412

3

434

*f*

450

*p*

476

4

*rit.*

494

*pizz.* *a tempo*

510

*arco*

*pizz.*

*arco*

540 Allegro con fuoco

*ff*

568

572

580

584

600

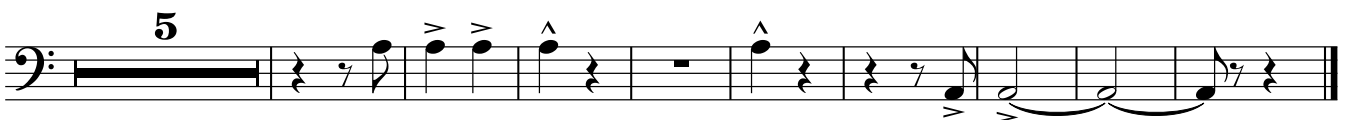

Double Bass

# II. Magyar Nyitány

Zene: Gáthy Zoltán  
Hangszerelte: Gáthy Miklós

**Allegro agitato**

ff

ff

19

pp

f

ff

27

mf

33 Andante

8

42

10

57 Tempo I.

ff

4

70 Allegro moderato

mf

4

85

103

119

135

145

4 **163** a tempo

Double Bass

4 8

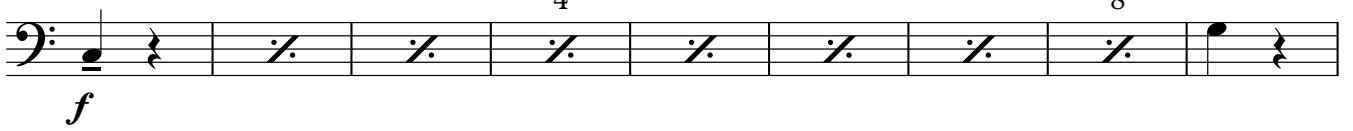

**179** pizz.

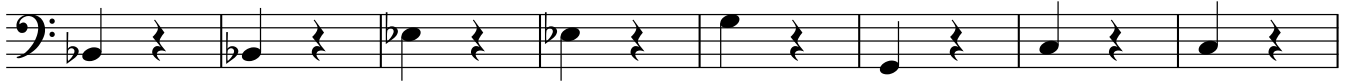

**187** p

arco pizz.

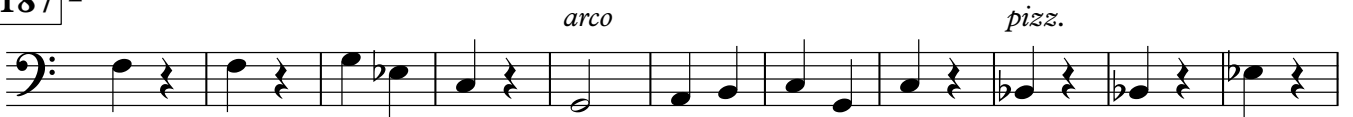

arco

**209**

**219**

2

**243**

G.P.

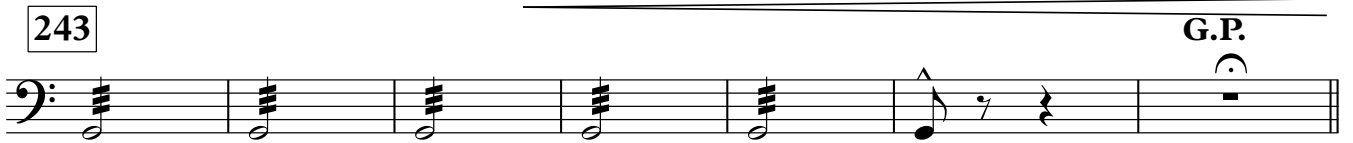

**250** ff

2 11 1. 2.

**265**

8 G.P. G.P.

**281**

28

311

Double Bass

320

*ff*

*p*

334

4

*rit.*

352

Andante

*p*

*ff*

*mp*

384

Tempo I.

*ff*

4

572

580

584

600

