

Violín I

# L' ISOLA DISABITATA

## Obertura

F. J. Haydn

1732-1809

**Largo** *molto tenuto e perdendosi*

9

18 **Vivace assai**

25 *tr* *fz*

32 *fz*

37

42 *p* *f*

50 *tr*

55

V.S.

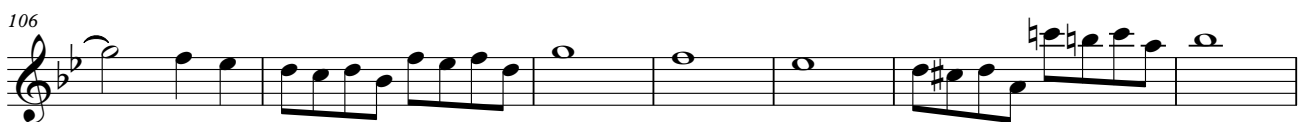
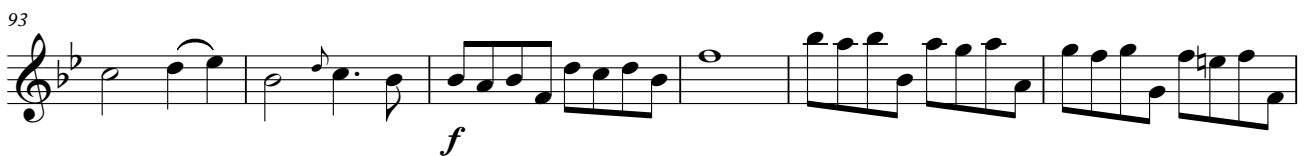
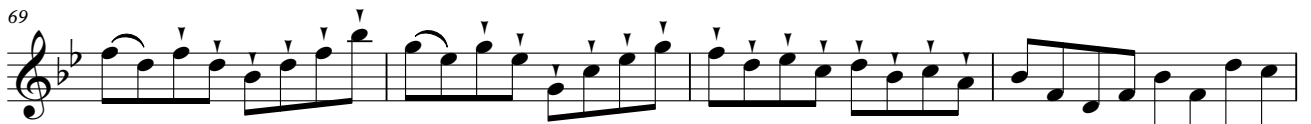

118

*fz* *fz* *fz*

122

*fz* *fz* *fz* *fz* *fz*

127

*fz* *fz* *fz* *fz* *fz* ***ff***

131

*fz*

138

*fz* *fz*

144

*fz* *fz*

149

***ff***

154

*fz*

159

*fz* *fz* *fz* *fz* *fz* *fz*

**Allegretto**

L'Isola disabitata (Obertura) - Violín I

**Vivace**

