Sonata fis-moll (no. 32)

D. Scarlatti
J. Kowalewski

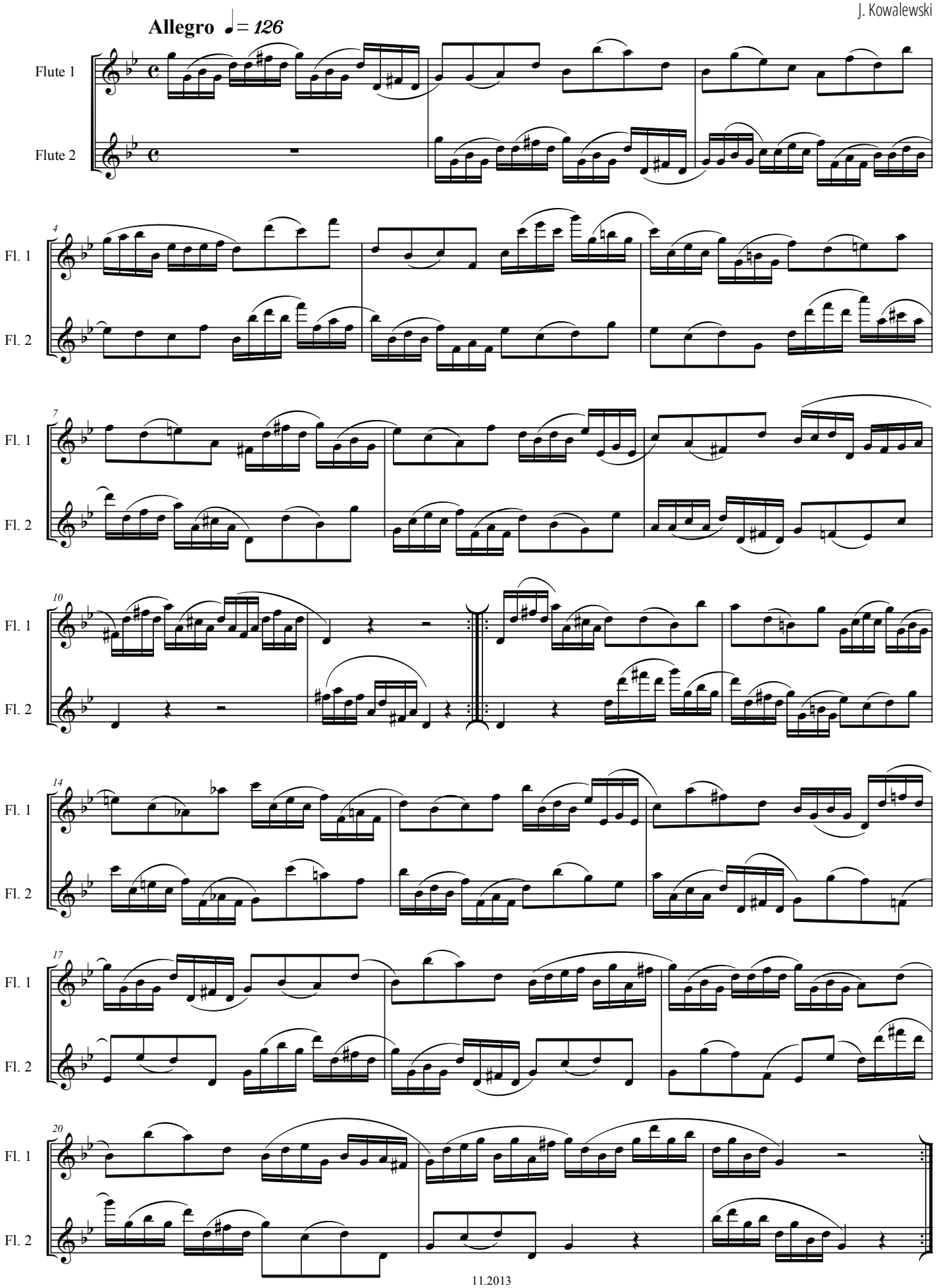

11.2013