1 Ouverture

G. Ph. Telemann
TWV55 H4

Bearbeitung für 4 Gitarren
Anton Höger

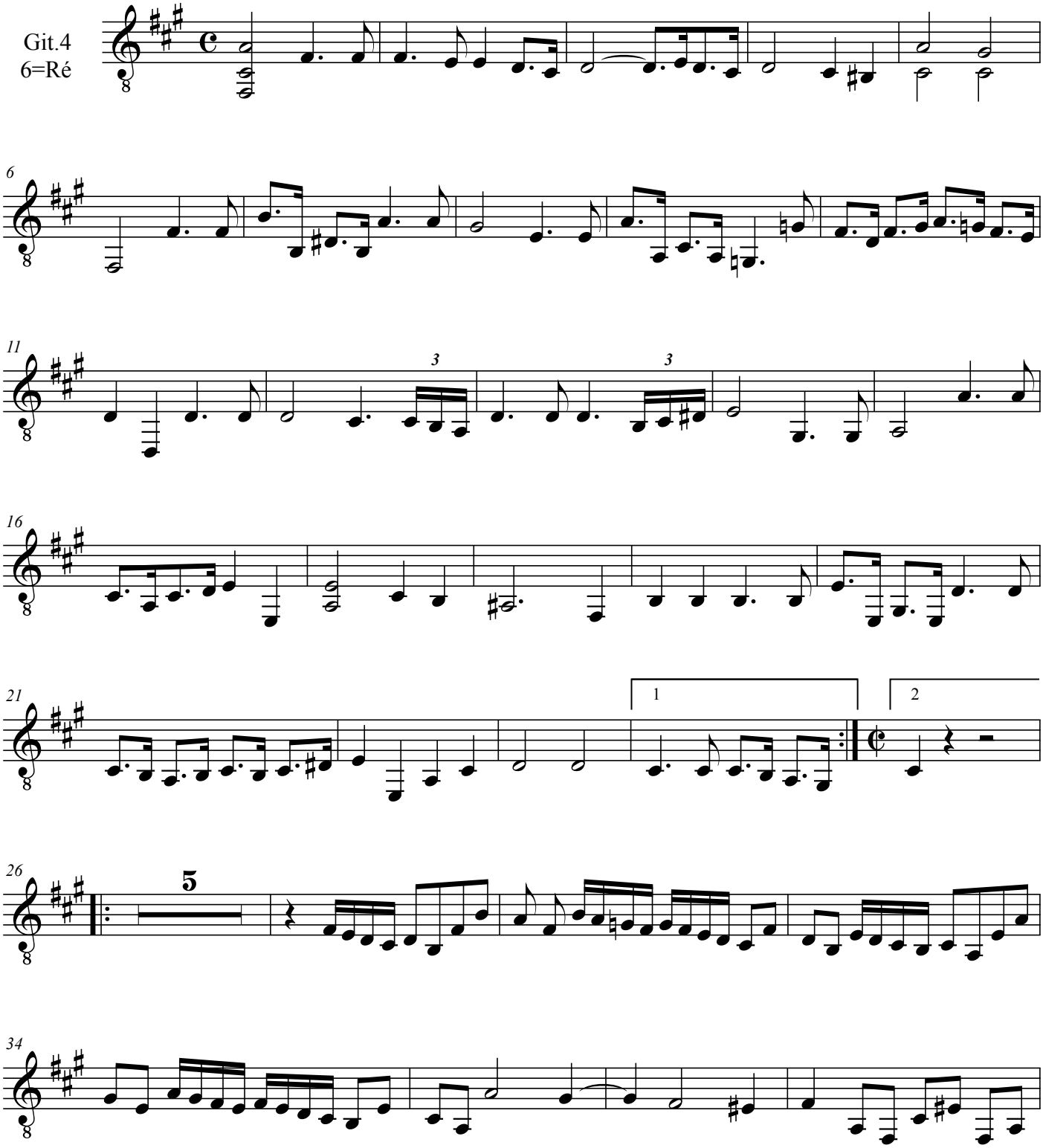

© by Anton Höger 2011

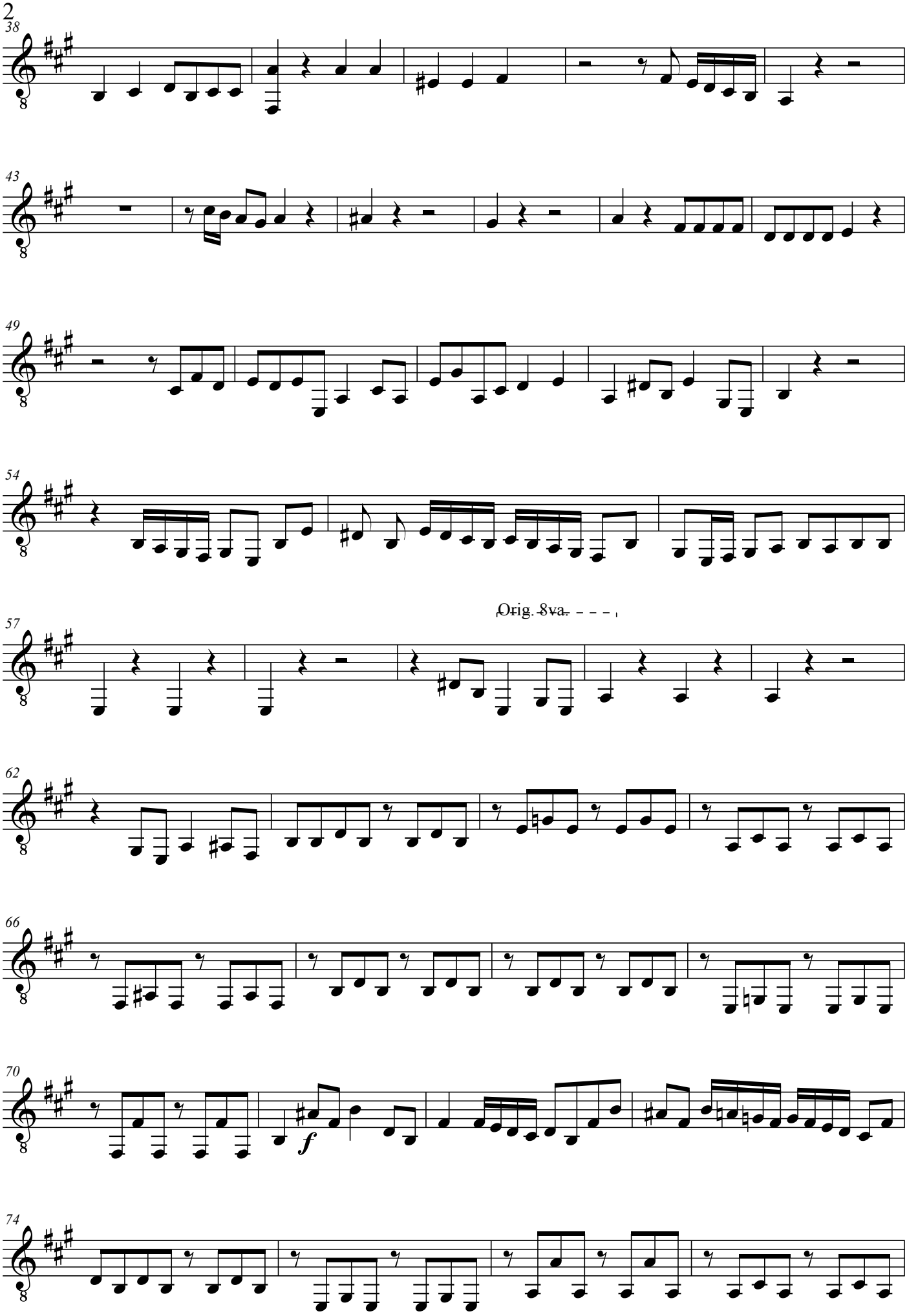
38
43
49
54
57
Orig. 8va.
62
66
70
f
74

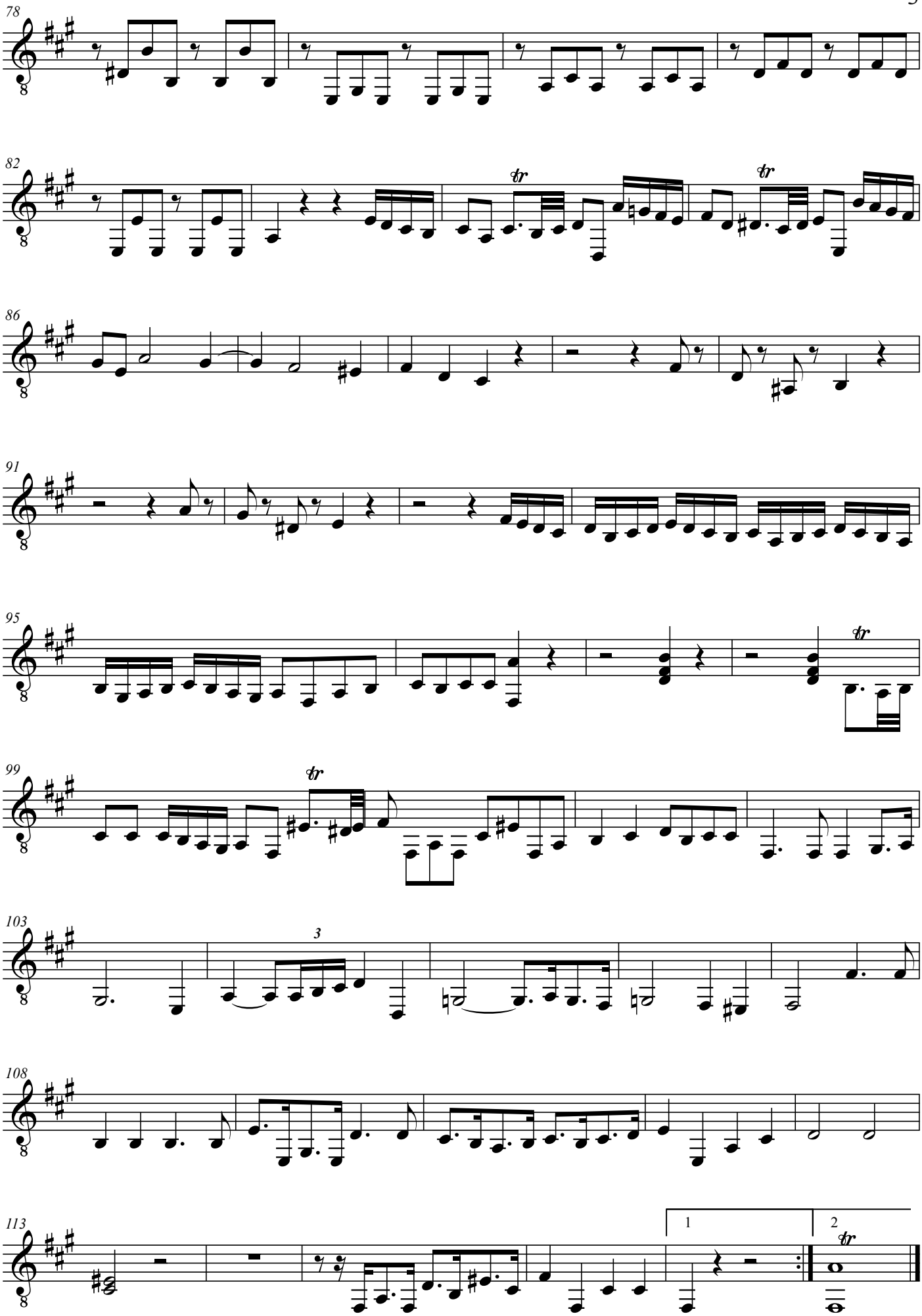
78
82
86
91
95
99
103
3
108
113
1
2