Ecliptic

For Wind Orchestra

Toshi Nagata (1984-1986/2011-2013)

Tuba

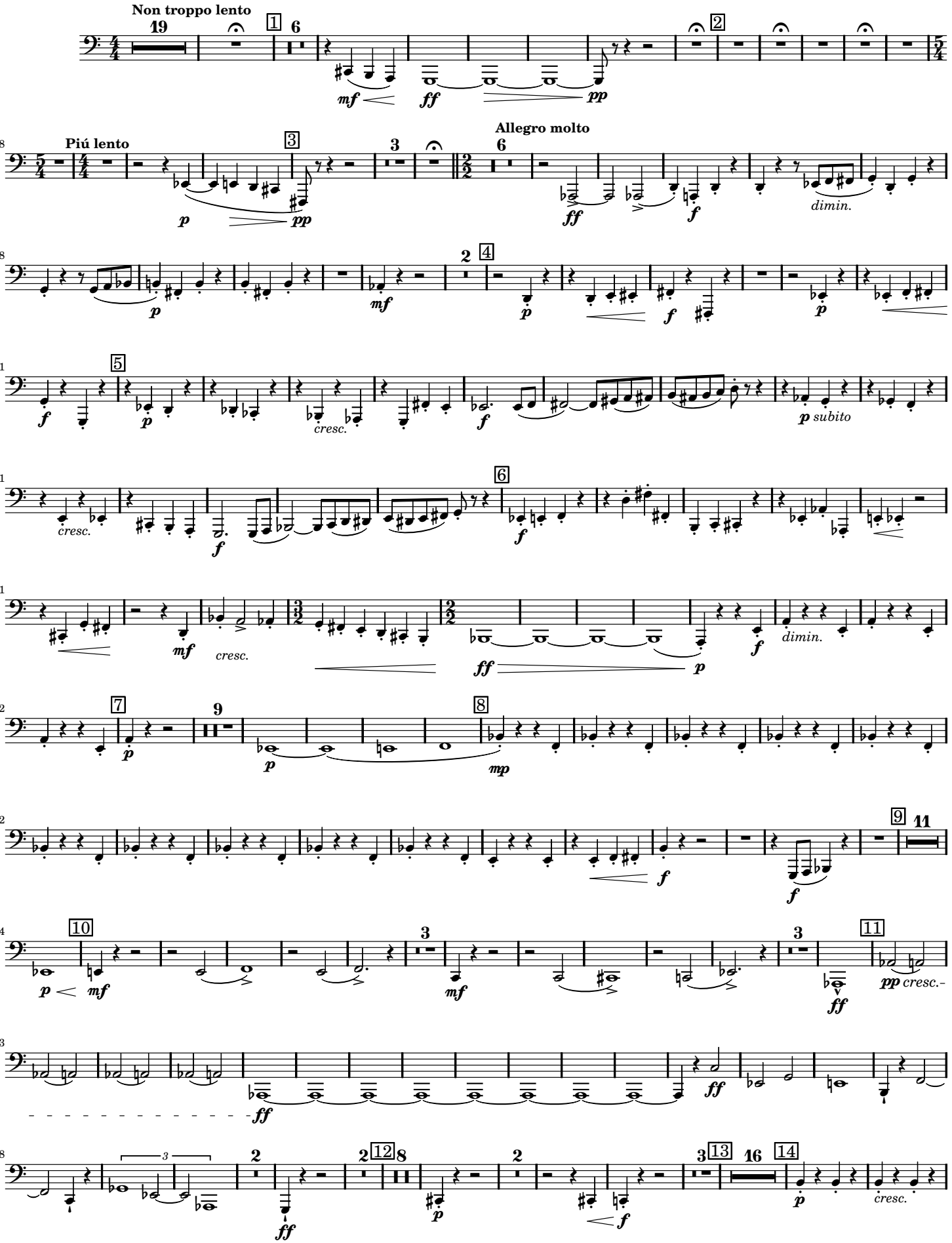

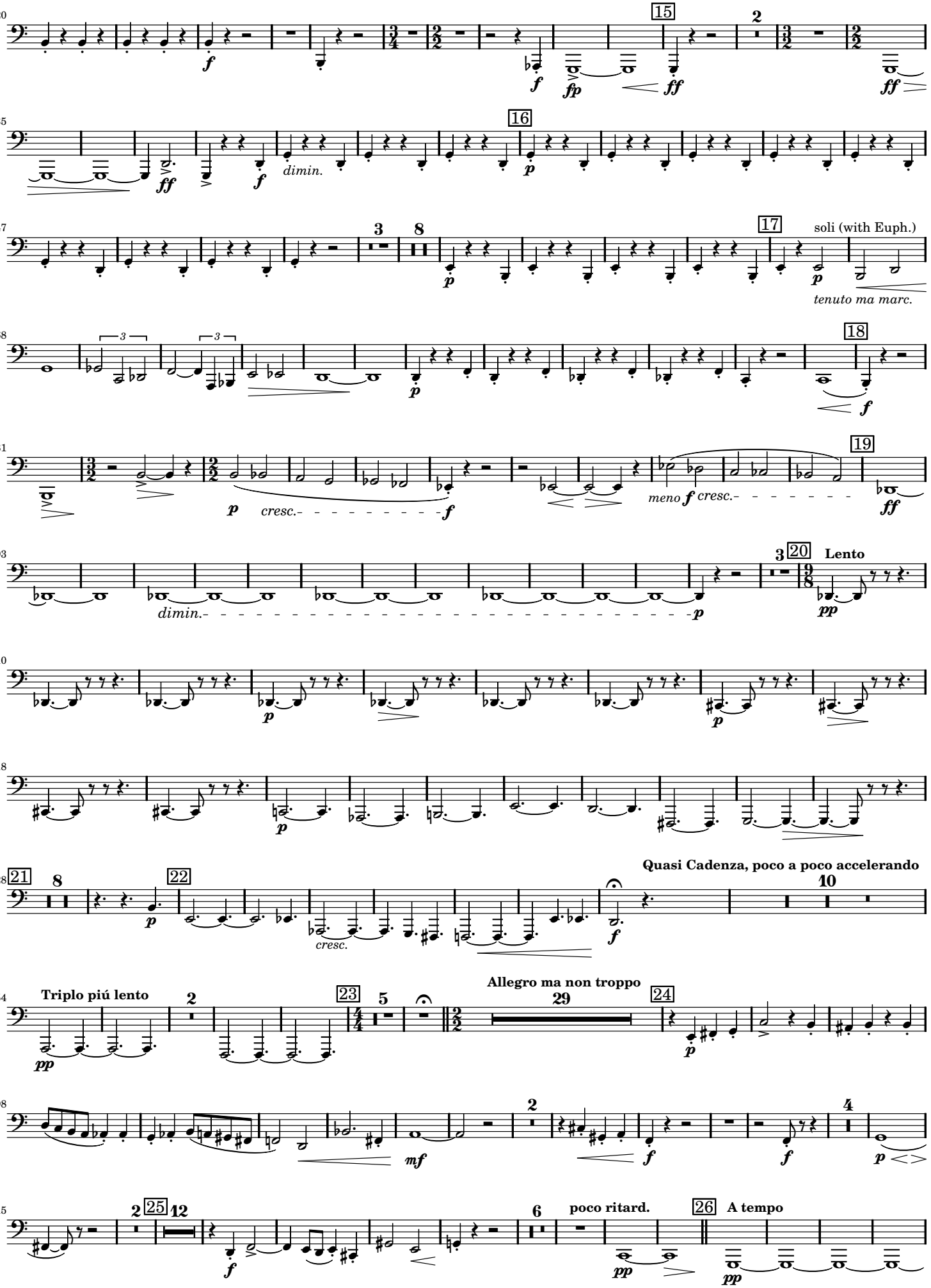
15
16
17
soli (with Euph.)
tenuto ma marc.
18
19
meno
cresc.
dimin.
20
Lento
21
22
Quasi Cadenza, poco a poco accelerando
Triplo piú lento
23
Allegro ma non troppo
24
poco ritard.
25
26
A tempo

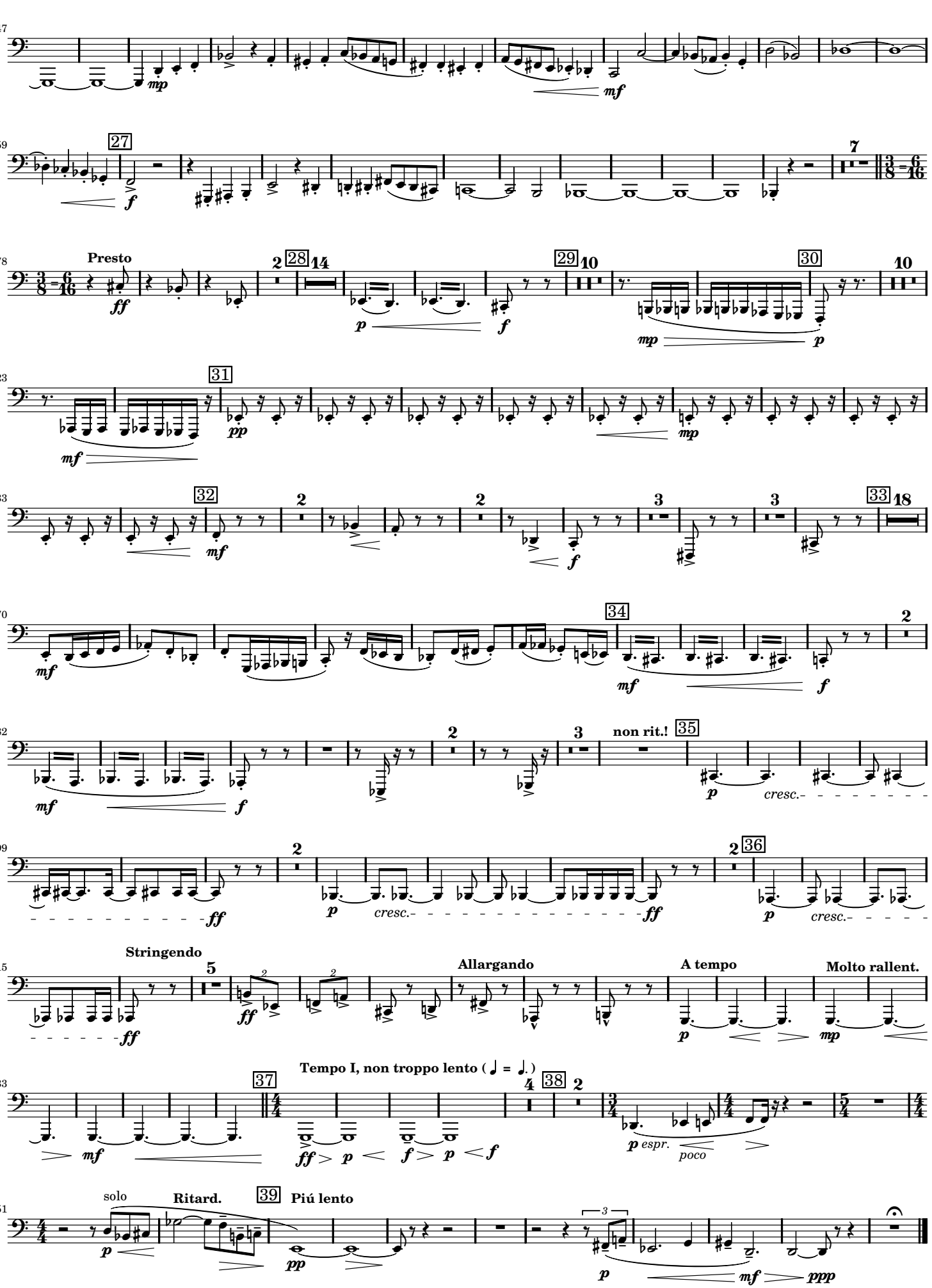
447
459
27
478
Presto
28
29
30
523
31
533
32
33
570
34
582
non rit.!
35
599
36
615
Stringendo
Allargando
A tempo
Molto rallent.
633
Tempo I, non troppo lento (♩ = ♩.)
37
38
651
solo
Ritard.
39
Piú lento