Betragt mit svage spind

arr. H.J. Messerschmidt

Carl Nielsen
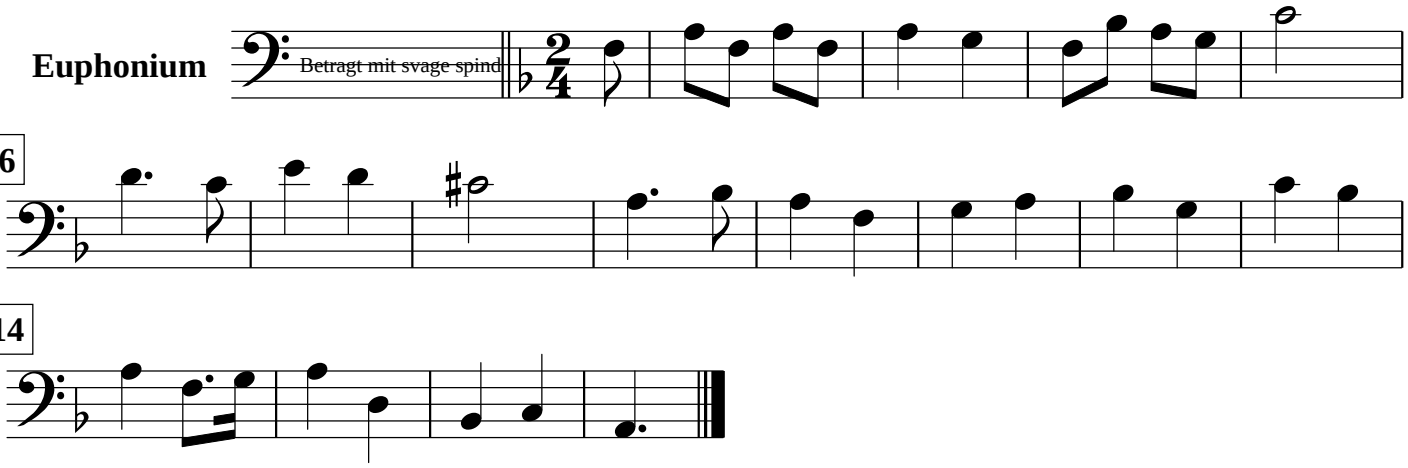
Euphonium