Danza Felina

Violin II

Gustavo Osvaldo Sbaco

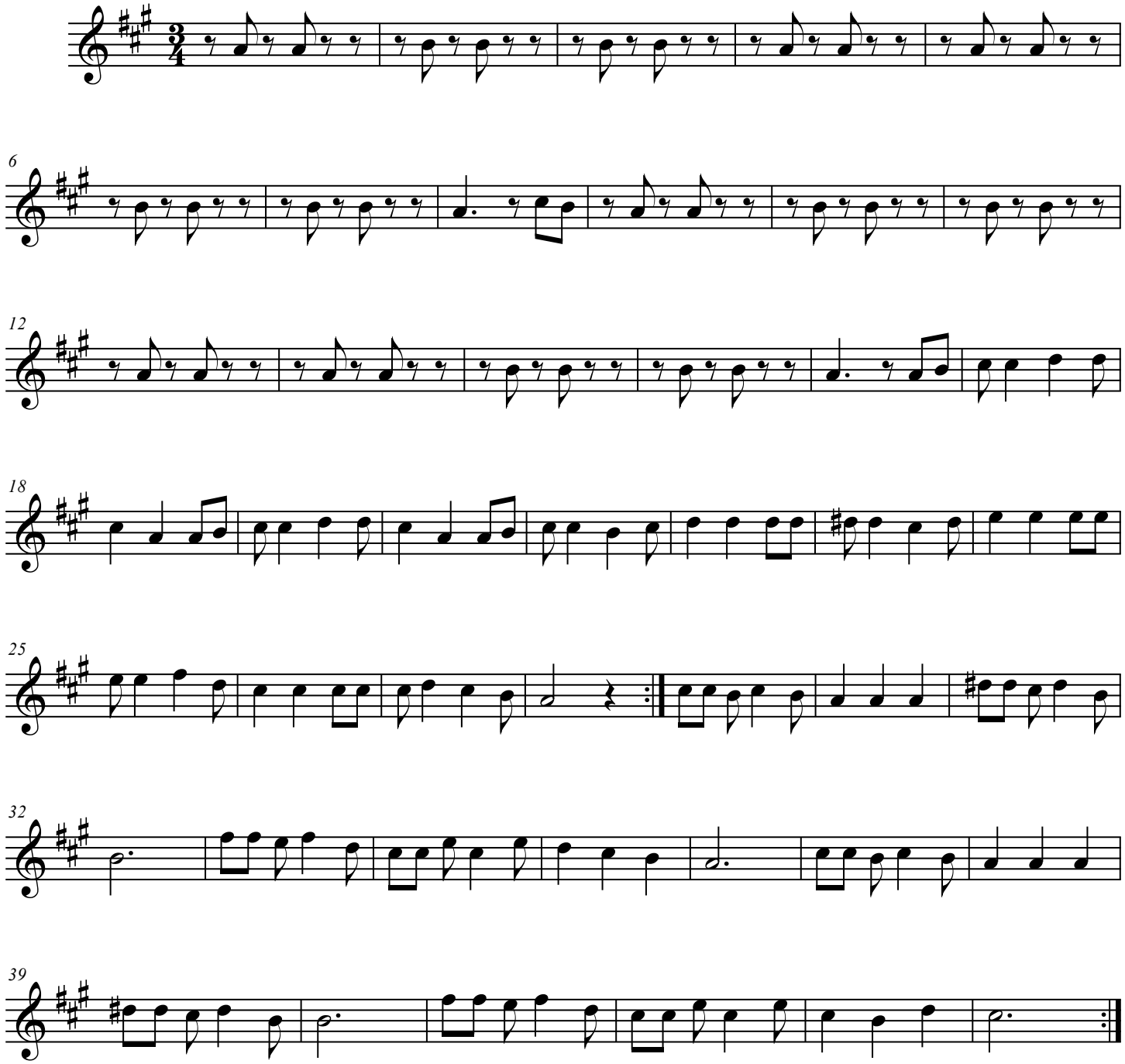

Copyleft mencionando la fuente y el autor