85664

SCHIRMER'S LIBRARY

Vol. 933

PERGOLESI

TRIO No. 1

IN G

TWO VIOLINS AND VIOLONCELLO
WITH PIANO

(HUGO RIEMANN)

Pr. $3.00

DESIGN COPYRIGHTED, 1902, BY G. SCHIRMER.

85664

Schirmer's Library of Musical Classics

Vol. 933

GIOVANNI BATTISTA PERGOLESI

TRIO No. 1

IN G

FOR

TWO VIOLINS AND VIOLONCELLO

ARRANGED

WITH PIANO ACCOMPANIMENT

BY

HUGO RIEMANN

EDITED BY

SAM FRANKO

NEW YORK : G. SCHIRMER

COPYRIGHT, 1908, BY G. SCHIRMER

Trio No. I

by

Giovanni Battista Pergolesi

(1710-36)

For Two Violins ('Cello ad libitum)

With Piano Accompaniment

Edited by
Sam Franko

Arr. by Hugo Riemann

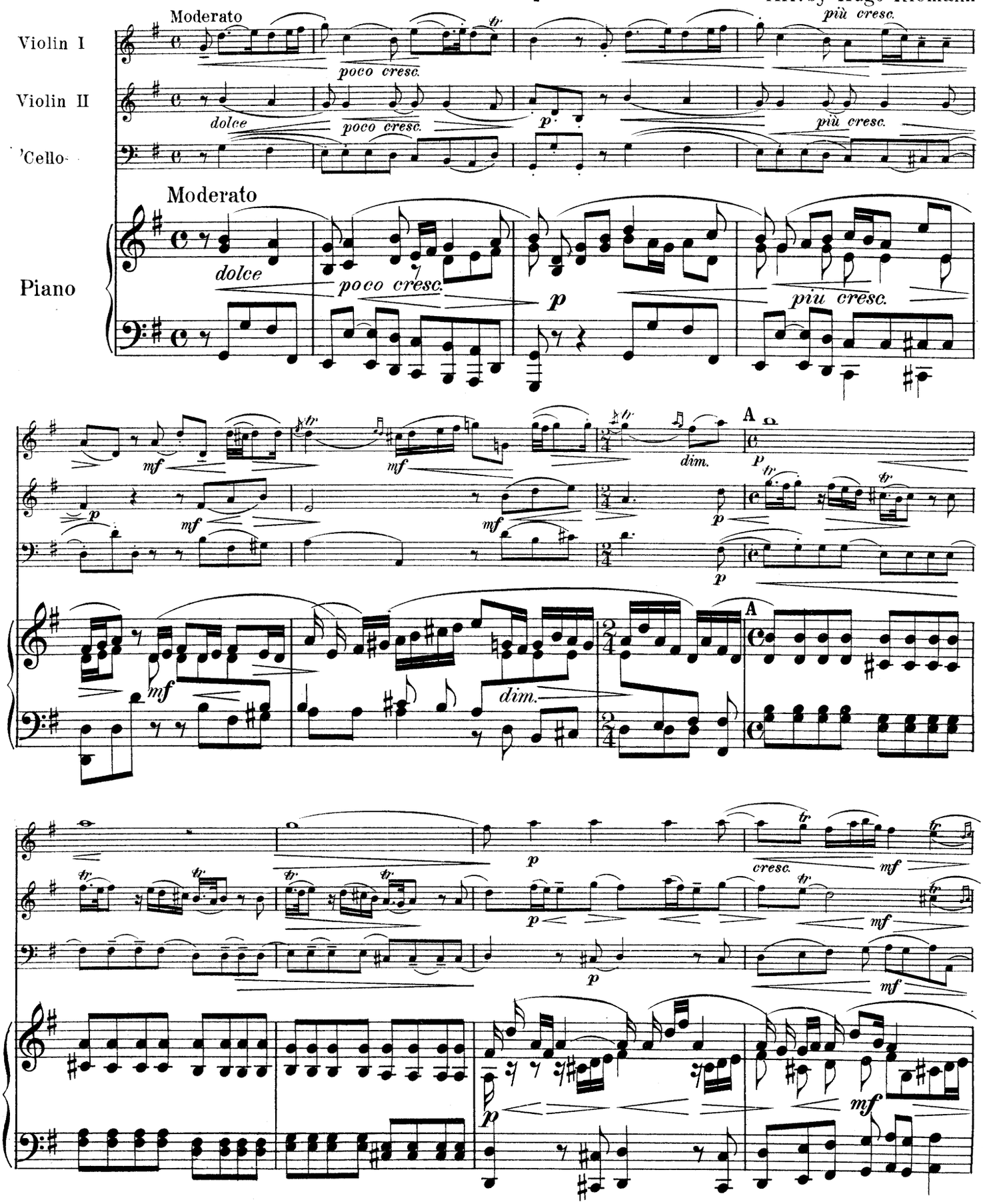

Copyright, 1908, by G. Schirmer

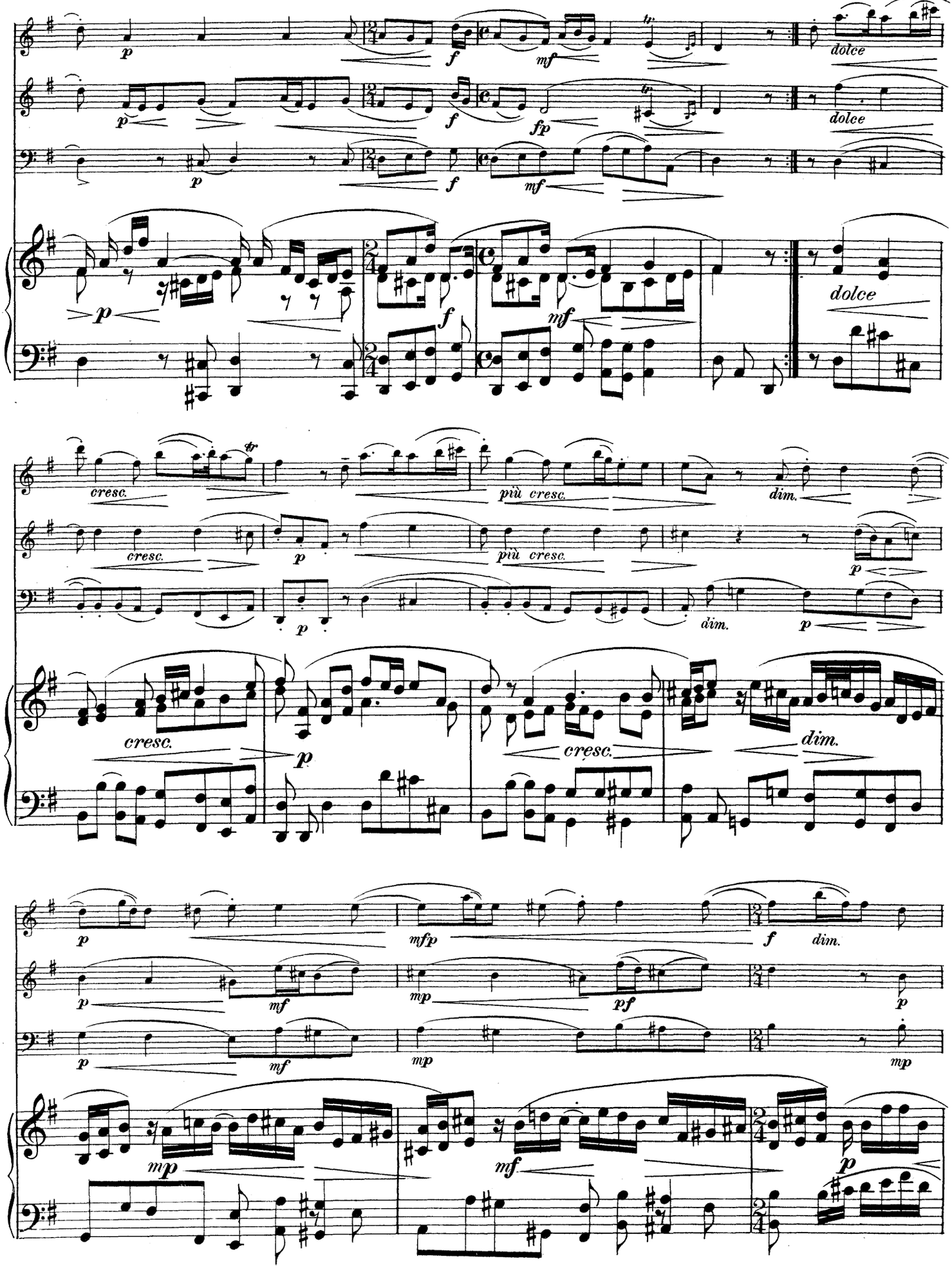
p
f
mf
fp
dolce
cresc.
più cresc.
dim.
mfp
mp
pf

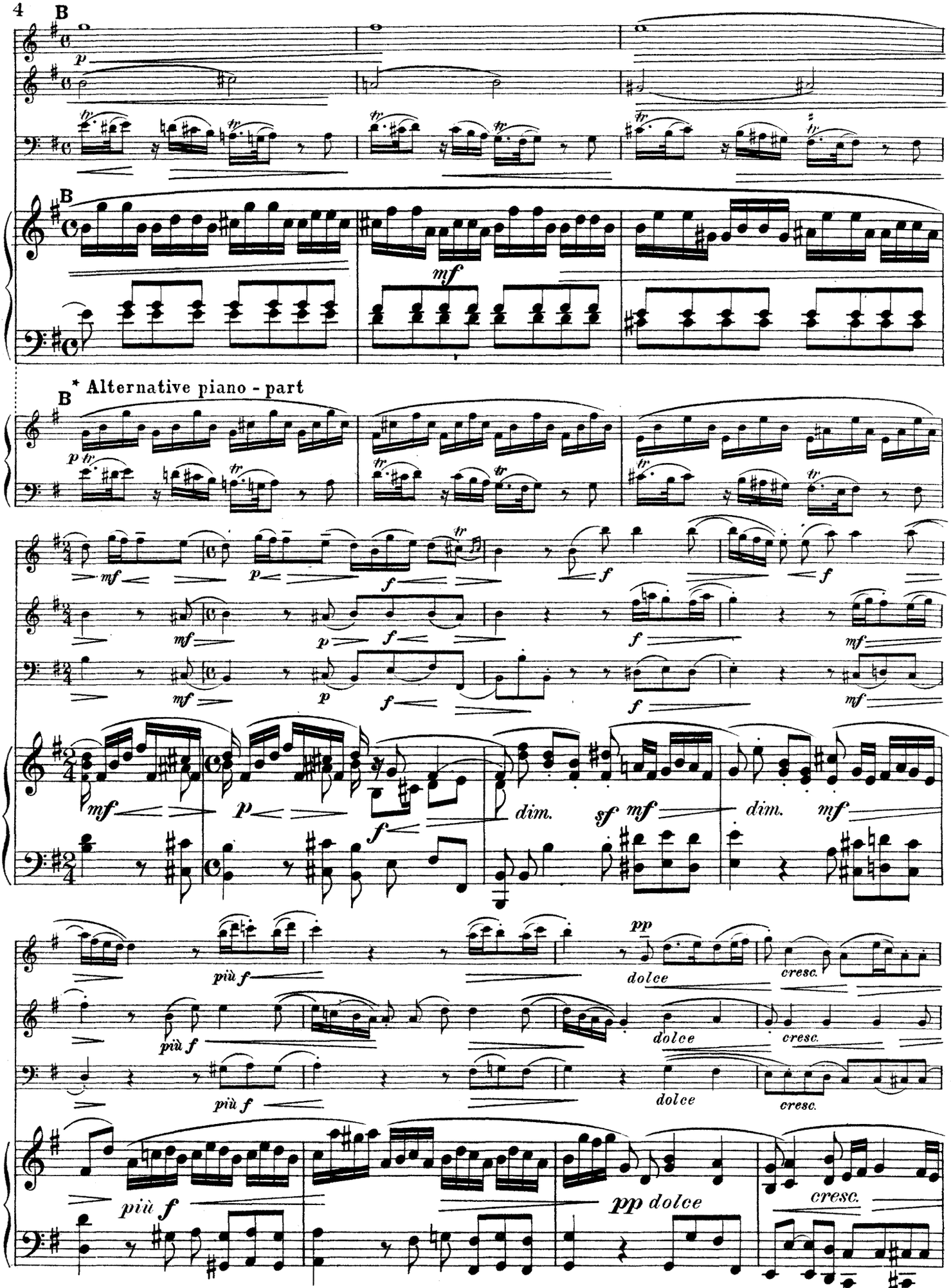

This is to be the alternative piano-passage if the 'Cello is omitted. This gives the important theme to the piano.

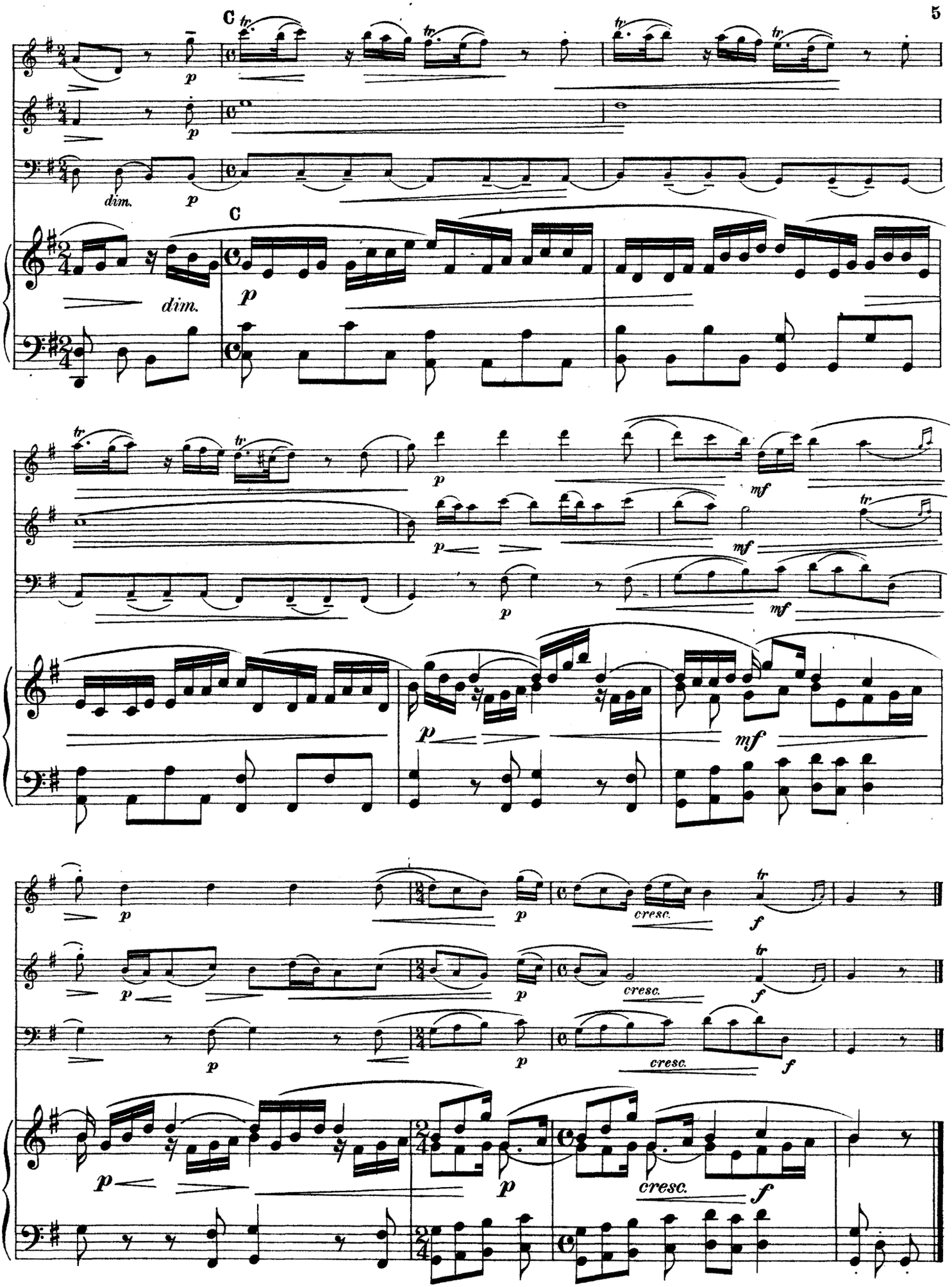
C
tr
p
dim.
C
dim.
p
mf
cresc.
f

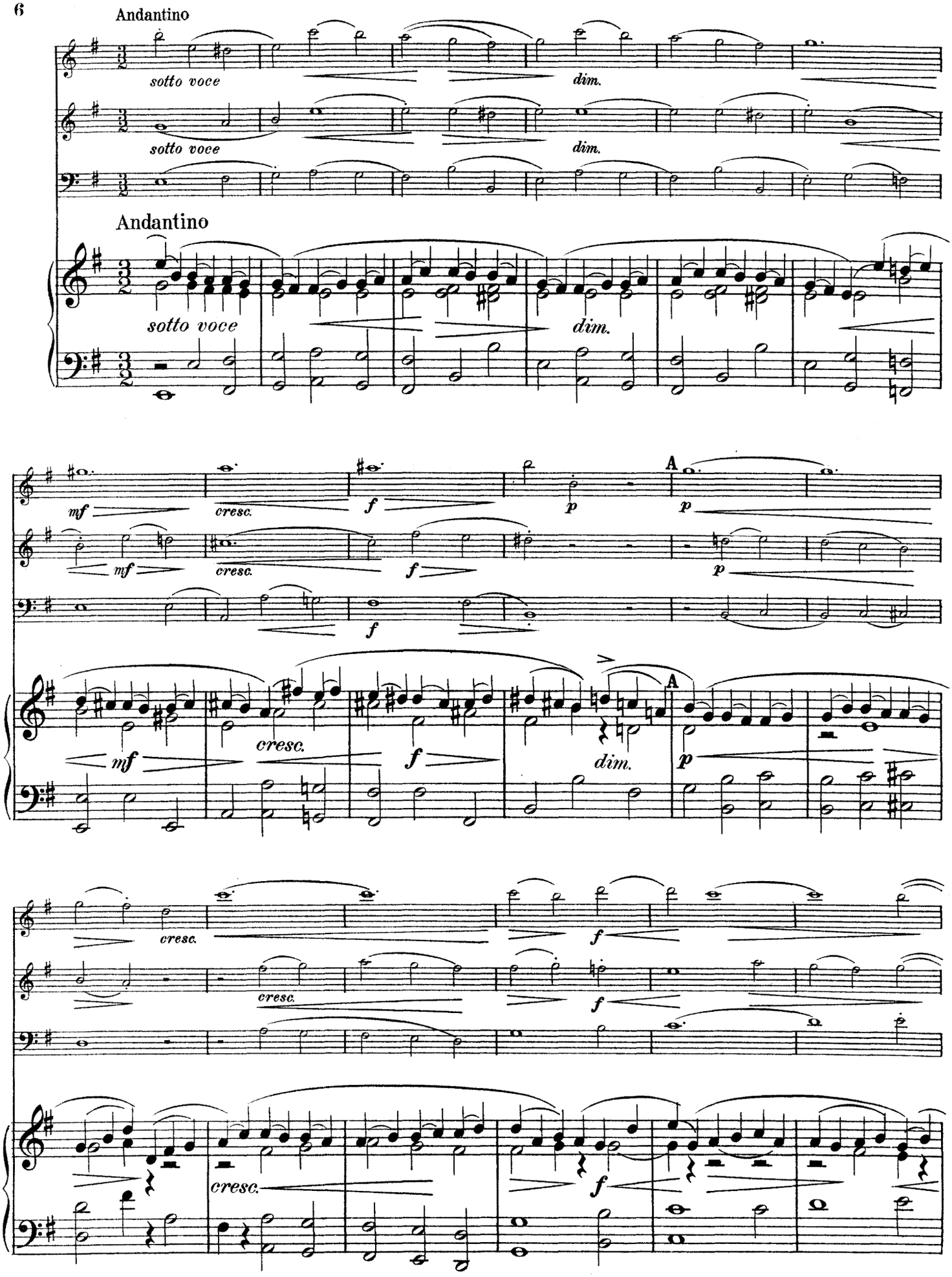
Andantino
sotto voce
dim.
Andantino
sotto voce
dim.
mf
cresc.
f
p
A
dim.

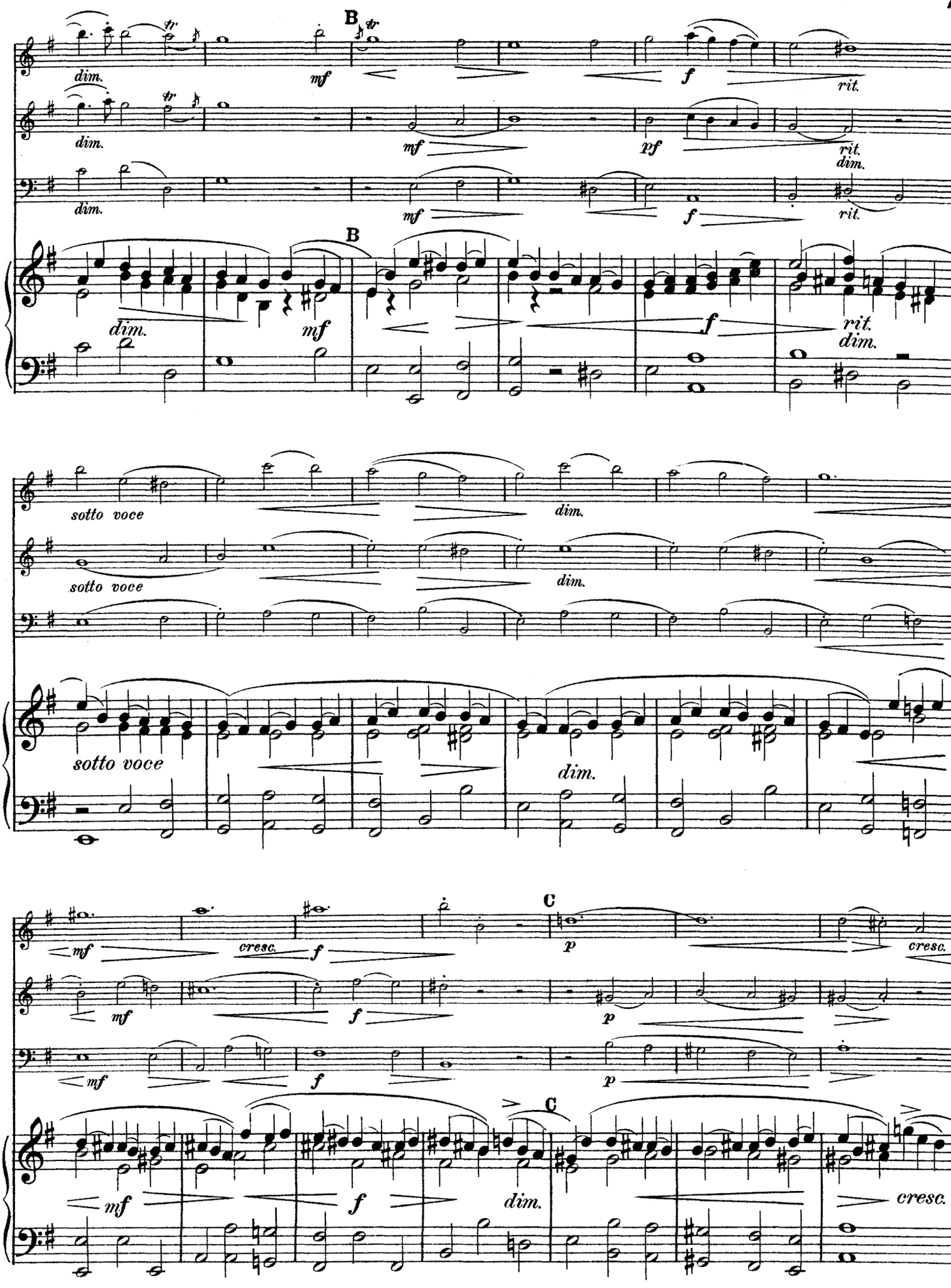
B
dim.
mf
f
rit.
pf
rit.
dim.
B
dim.
mf
f
rit.
dim.
sotto voce
dim.
sotto voce
dim.
sotto voce
dim.
mf
cresc.
f
C
p
cresc.
mf
f
p
mf
f
C
dim.
cresc.

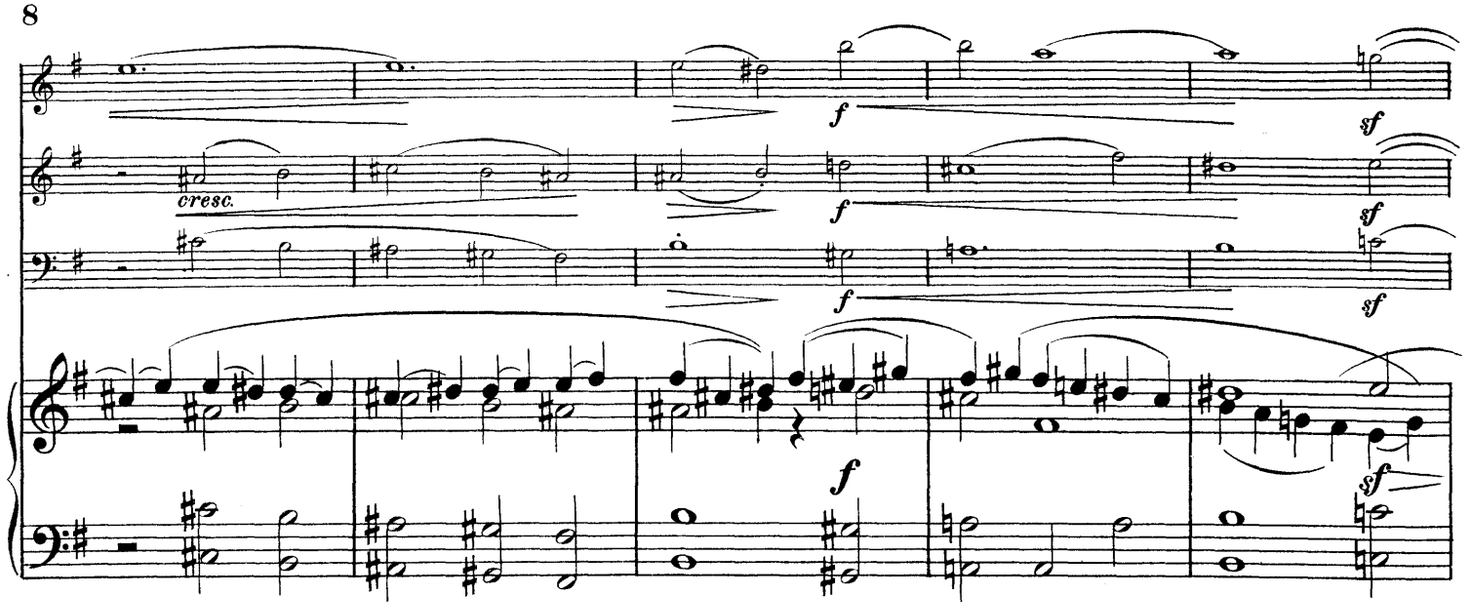
cresc.
f
sf
f
sf
f
sf

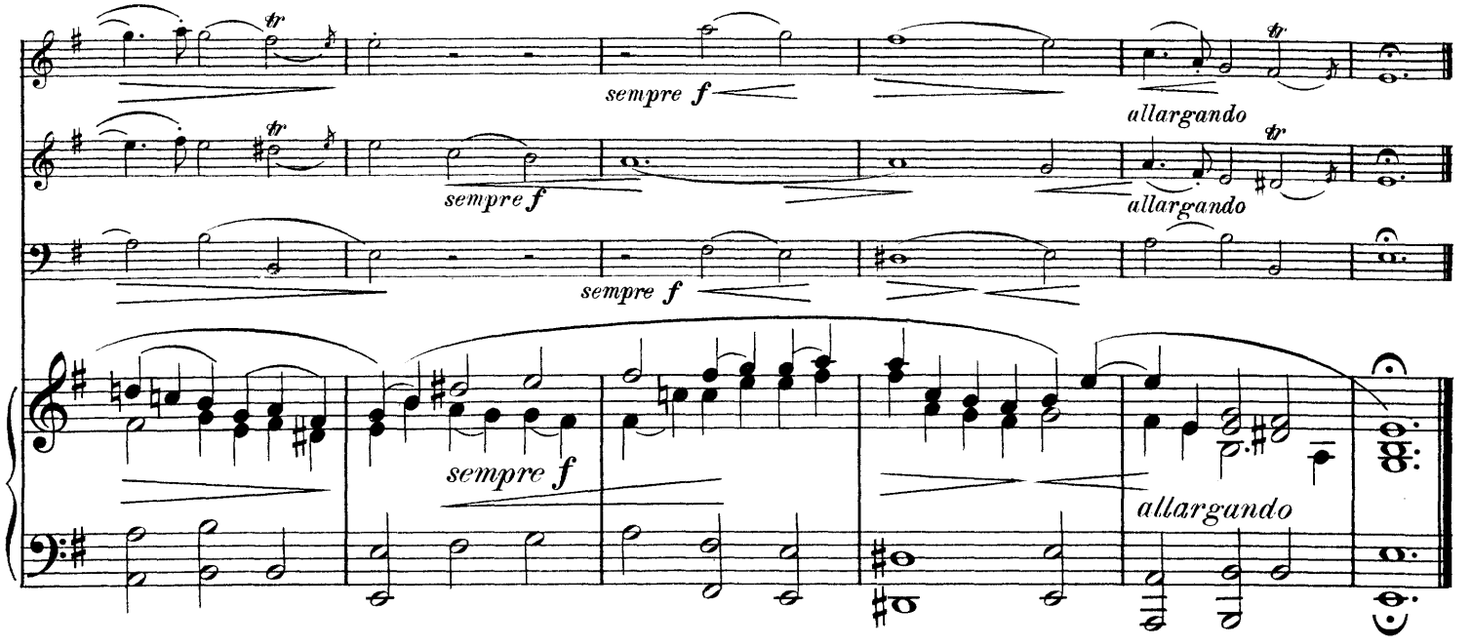
sempre f
sempre f
allargando
allargando
sempre f
sempre f
allargando

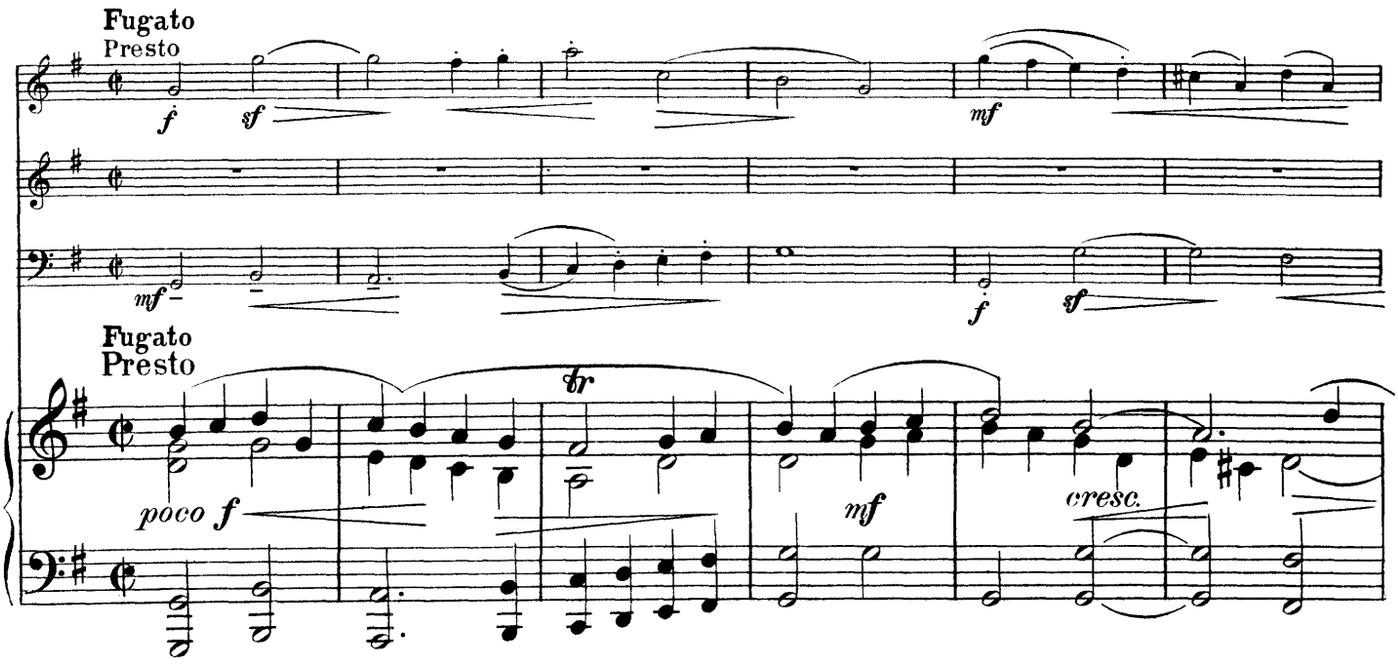
Fugato
Presto
f
sf
mf
mf
f
sf
Fugato
Presto
poco f
mf
cresc.

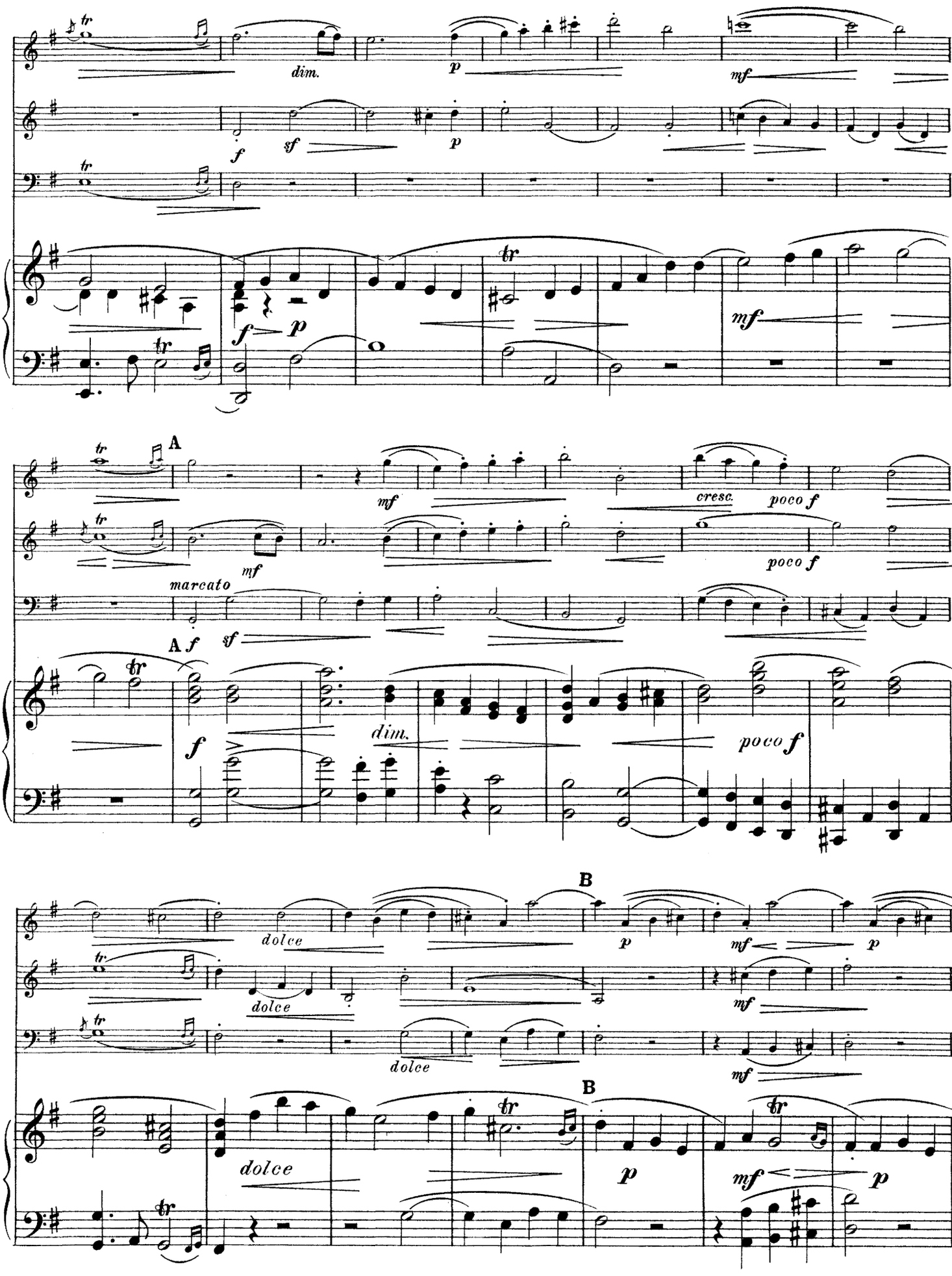
dim.
mf
sf
cresc.
poco f
marcato
A
B
dolce

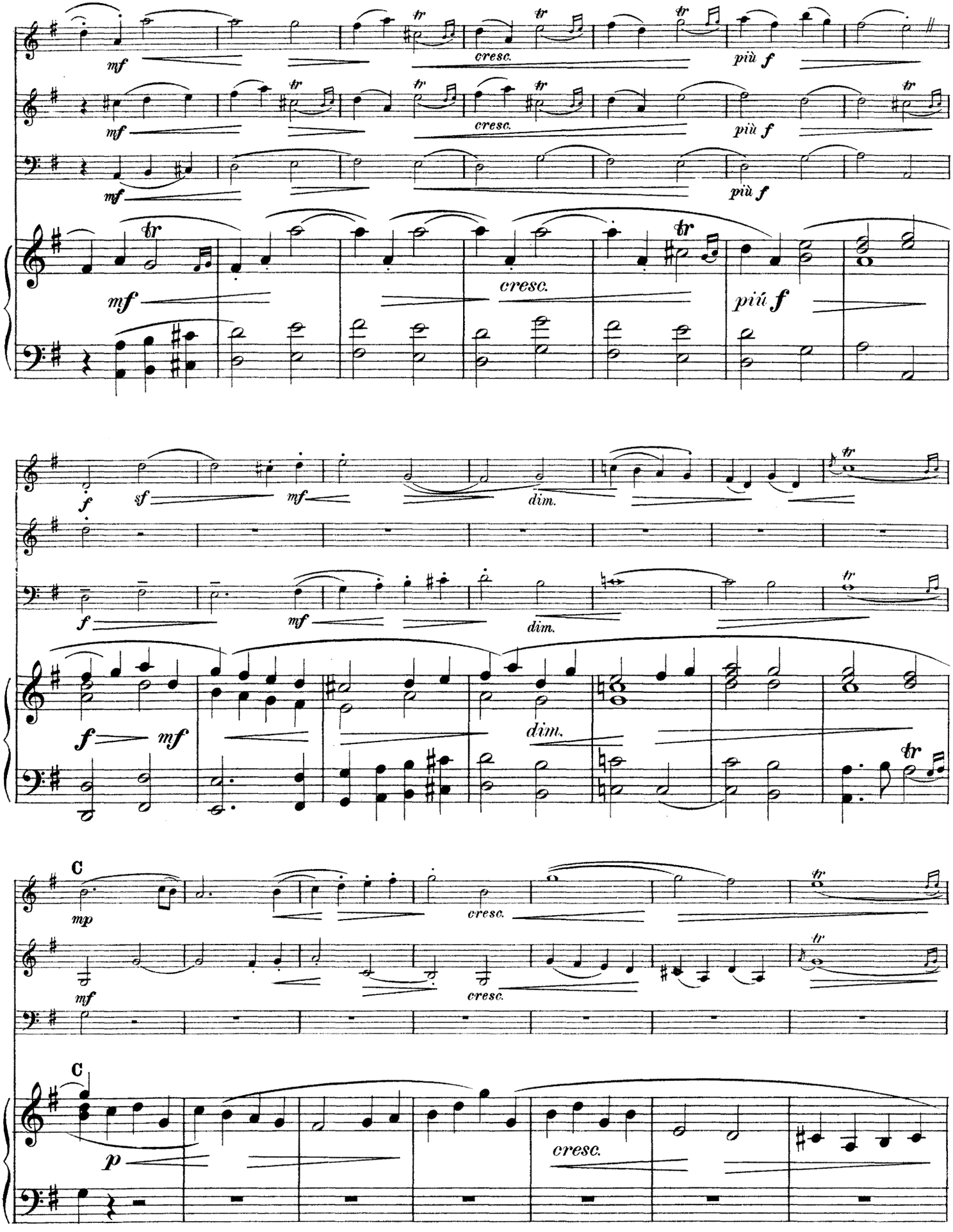
mf
cresc.
più f
sf
dim.
C
mp
p

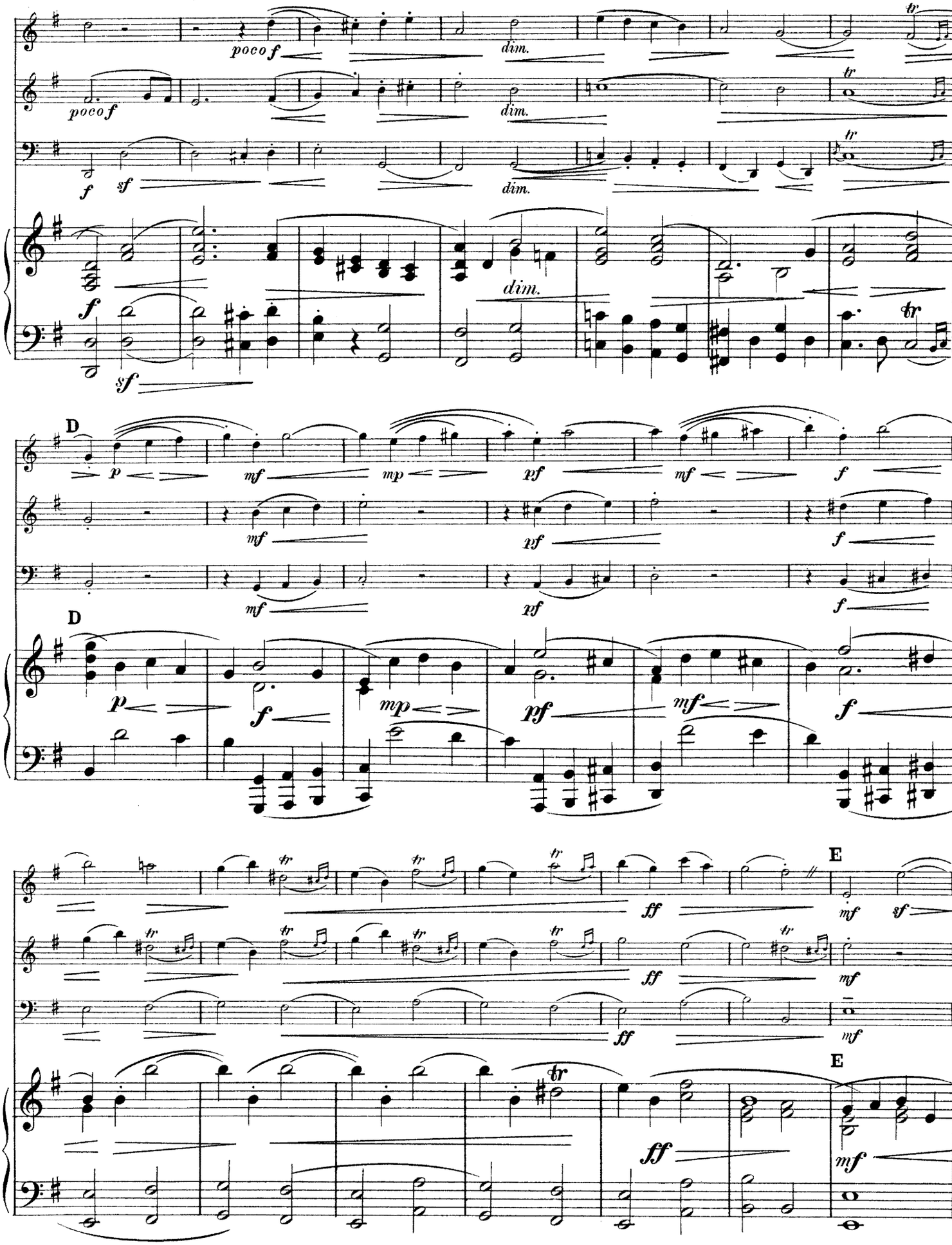
poco f
dim.
f
sf
D
p
mf
mp
pf
E
ff

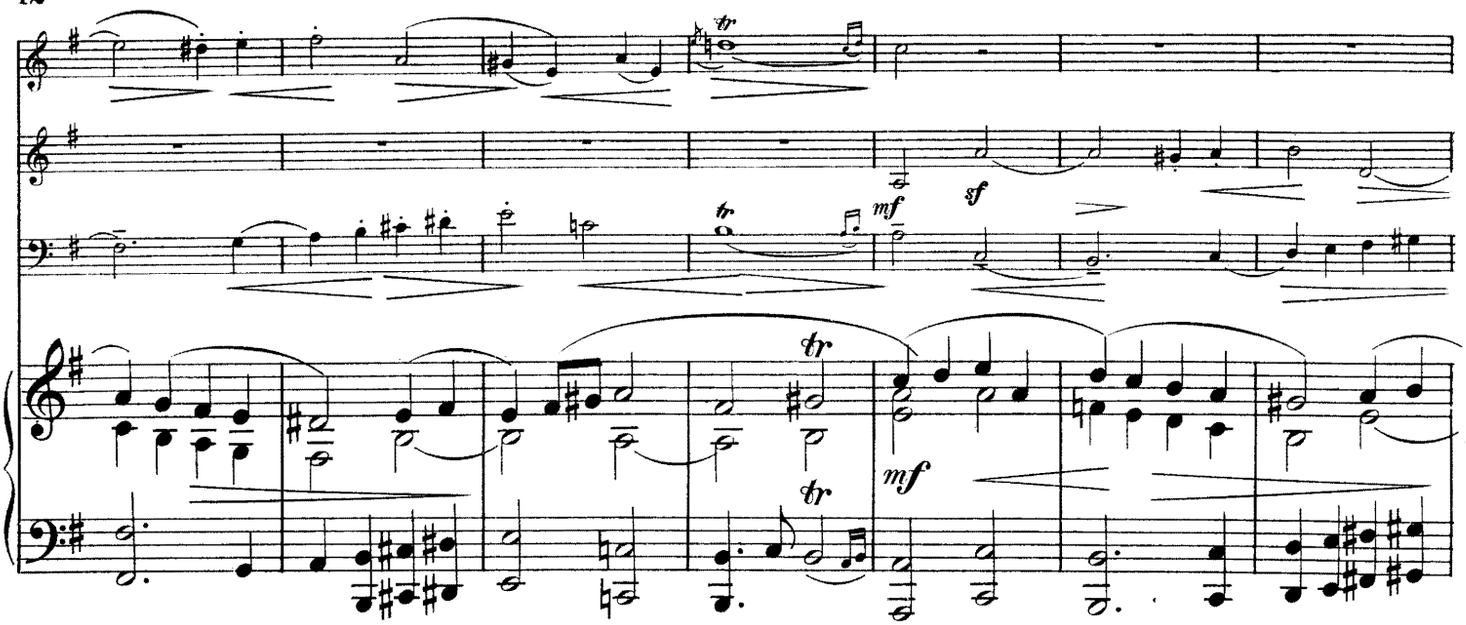

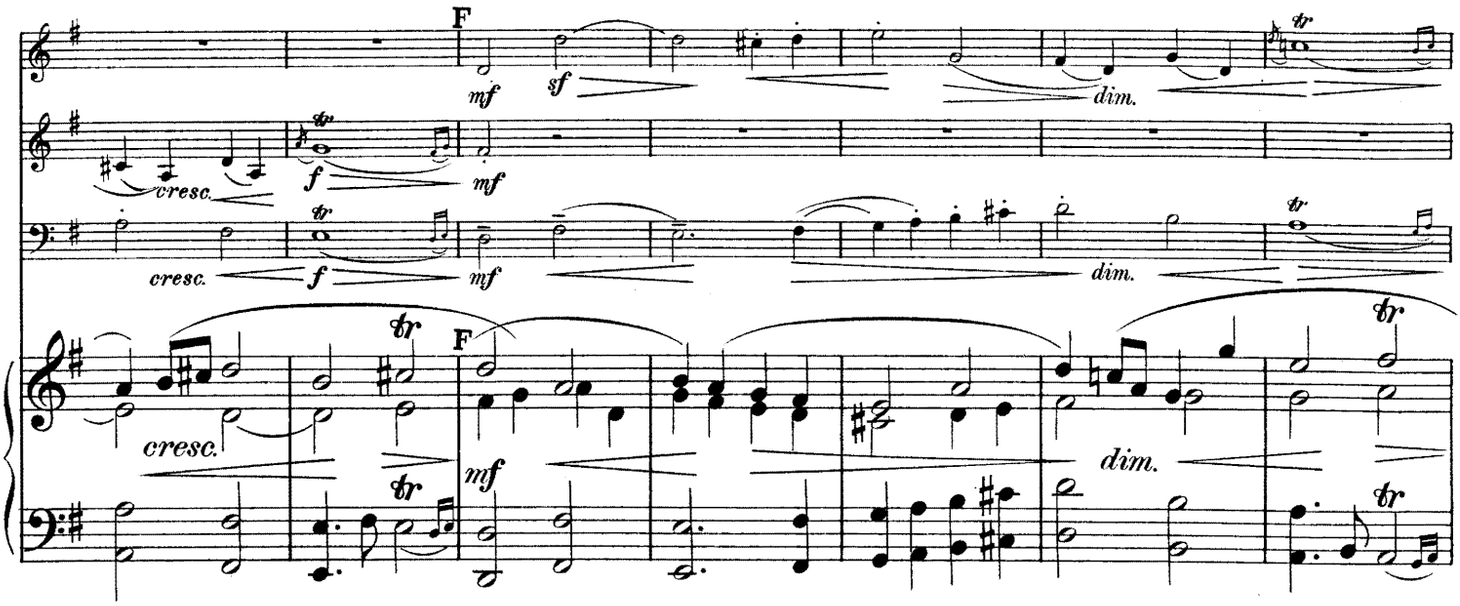
F
cresc.
dim.

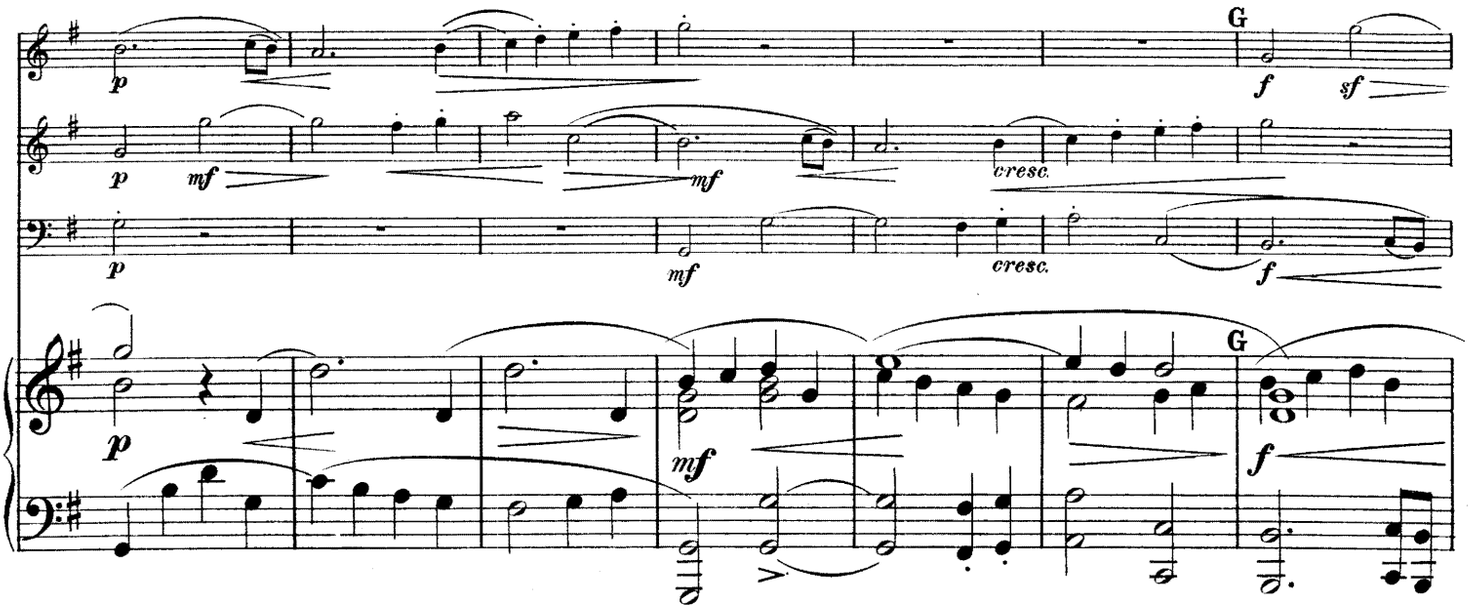
G
cresc.

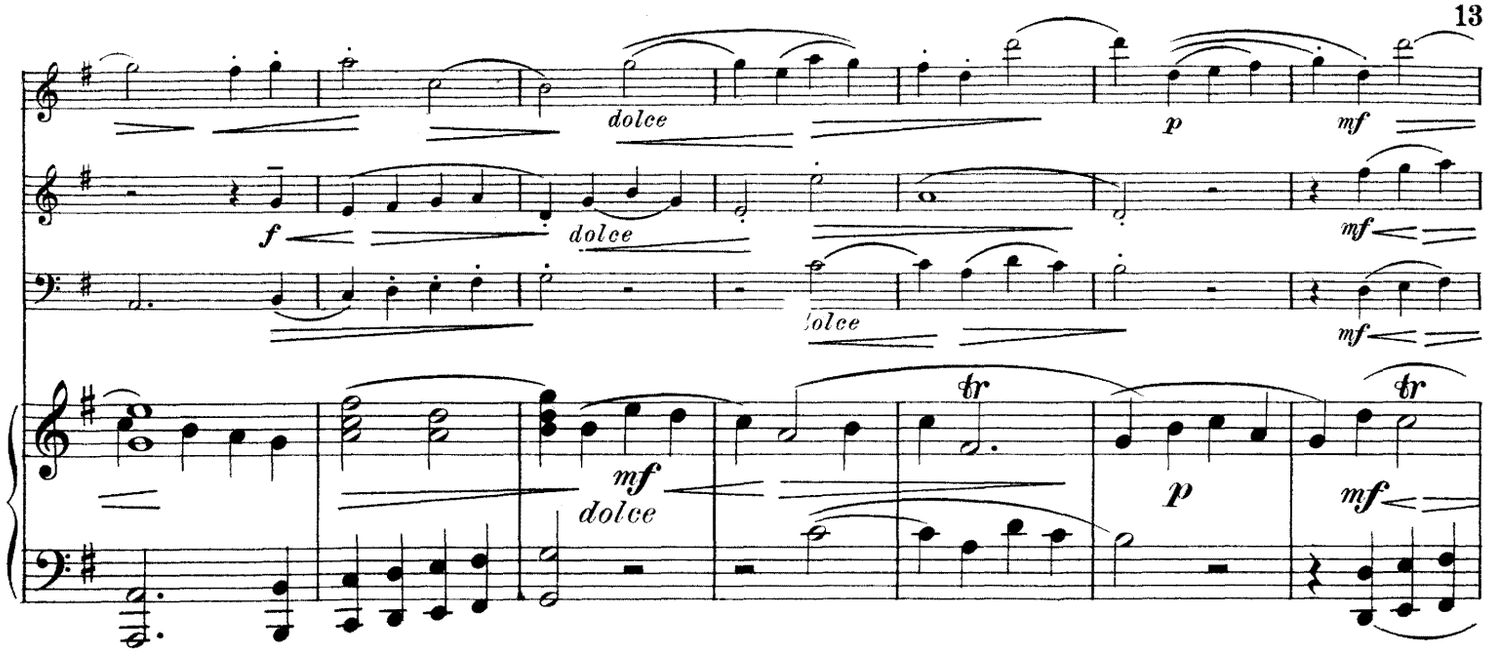
dolce
p
mf
f
dolce
mf
dolce
mf
mf
dolce
p
mf

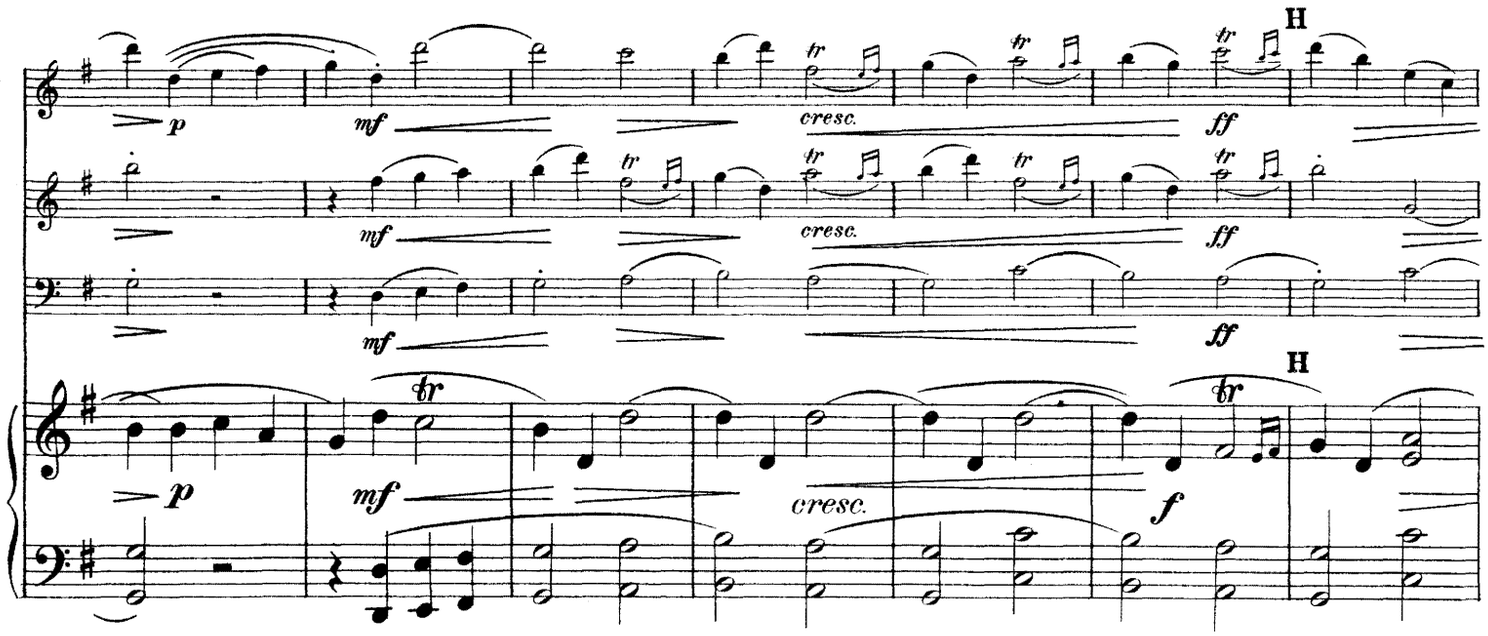
H
p
mf
cresc.
ff
mf
cresc.
ff
mf
ff
H
p
mf
cresc.
f

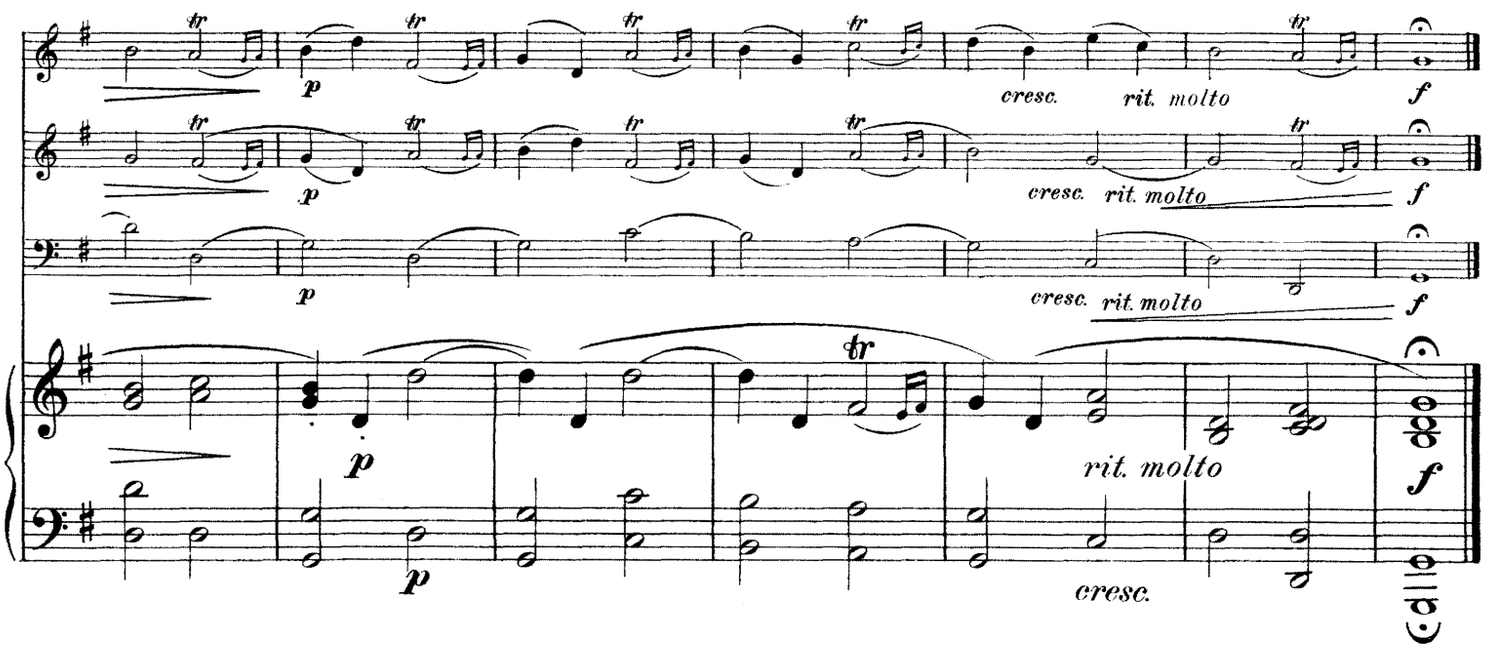
p
cresc.
rit. molto
f
p
cresc. rit. molto
f
p
cresc. rit. molto
f
p
rit. molto
f
p
cresc.

VALUABLE STUDY WORKS

FOR THE

VIOLIN

HENRY SCHRADIECK. **The First Position.** An elementary instruction-book, *net*, $1.25

This course is remarkable for its thoroughness and for the careful forethought with which each step in advance is prepared by what has preceded it.

AUGUST WILHELMJ. **Exercises in Thirds,** 1.50

EDWARD HERRMANN. **Twenty-five Violin Études for the Systematic Study of Double-stops.** First Book (1–15), Easy Studies. Second Book (16–25), Advanced Studies. Each Book, 1.25

The student who has completed these two books has mastered most that is to be mastered in double-stopping.

EDUARD KELLER and OTTO K. SCHILL. **School of Virtuosity.** Two Hundred and Seventy-five Studies for the Violin. For the Development of Technique to Artistic Perfection, with Especial Reference to the Playing of Double-stops.

In Five Books: Book I, Key or Guide, indispensable to the use of these studies, containing preface, remarks, requirements, explanation of the system, plan, and arrangement, table of contents, table of the models, etc., *net*, $1.00. Book II, Studies Nos. 1–50, *net*, $1.50. Book III, Studies Nos. 51–117, *net*, $1.50. Book IV, Studies Nos. 118–200, *net*, $1.50. Book V, Studies Nos. 201–275, *net*, $1.50.

LEOPOLD LICHTENBERG. **Scale-Studies for the Violin,** 1.25

The work contains, in the most useful form, all that serious students need to know in the practice of scales.

GEORGE LEHMANN. **True Principles of the Art of Violin-Playing,** *net*, 1.00

A most valuable and original treatise. The vital principles of violin study are pointed out, and it is shown how technical difficulties may be reduced to their simplest form and overcome by really systematic methods.

EUGENE GRUENBERG. **The Violinist's Manual,** *net*, .75

A progressive classification of technical material, études, solo pieces, and the most important chamber music.

CARL COURVOISIER. **The Technics of Violin-Playing.** Translated by H. E. Krehbiel, *net*, .75

An interesting treatise that says all there is to be said on the theoretical side of violin-playing.

GEORGE LEHMANN. **Twenty-five Pieces in the First Position for Young Violinists,** *net*, 1.00

The pieces are all within the capacity of a beginner and afford great variety, both musically and technically.

NEW YORK: G. SCHIRMER

VIOLIN MUSIC

SELECTED FROM

Schirmer's Library of Musical Classics.

The numbers marked (*) contain a portrait and biographical sketch of the composer.
(A descriptive-catalogue, giving list of contents of each volume, is to be had on application.)

FOR PIANO AND VIOLIN.

VOL.		PRICE
232.	**BEETHOVEN, L. van,** Sonatas (Ad. Brodsky)	$2 00
	—— The same, bound in cloth	4 00
74.	—— Sonata, in A. Op. 47 (dedicated to R. Kreutzer). (Brodsky-Vogrich)	75
233.	—— Concerto, in D. Op. 61. With Cadences by H. Schradieck.	50
234.	—— 2 Romances: Op. 40, in G. Op. 50, in F (Schradieck)	50
215.	**BÉRIOT, Ch. de,** Op. 70. Concerto No. 6, in A (Schradieck).	75
*216.	—— Op. 76. Concerto No. 7, in G (Schradieck)	75
	—— Airs variés (Schradieck):	
408.	Air varié No. 5, in E. Op. 7	50
409.	" " " 6, in A. Op. 12	50
410.	" " " 7, in E. Op. 15	50
217.	**BRUCH, M.,** Op. 26. Concerto, in Gminor	1 00
*525.	**CORELLI, A.,** La Folia. Variations (Lichtenberg). Piano Acc. and Cadenza by H. Léonard	50
236.	**DAVID, F.,** Op. 6. Introd. and Variations on the Russian Air: "*The red Sarafan*" (Schradieck)	75
*237.	—— Op. 16. Andante and Scherzo capriccioso (Schradieck)	75
411.	**ERNST, H. W.,** Op. 11. Fantaisie brill. on the March and Romance from Rossini's "*Otello*" (Schradieck)	50
407.	—— Op. 22. Hungarian Airs with Variations (Schradieck)	50
*222.	**GADE, N. W.,** Op. 6. Sonata, in Amajor (Lichtenberg)	1 00
223.	—— Op. 21. Sonata, in Dminor (Lichtenberg)	1 00
524.	**GRIEG, E.,** Op. 13. Sonata No. 2, in Gmajor (Lichtenberg)	1 00
416.	**HÄNDEL, G. F.,** Sonata, in A, for Violin with Figured Bass, arr. by F. David	50
512.	**HAUPTMANN, M.,** Op. 10. 3 Sonatinas (E. Herrmann)	50
629.	**LÉONARD, H.,** Op. 2. Souvenir de Haydn. Fantasy on the Austrian National Hymn (Lichtenberg)	1 00
220.	—— Op. 15. Gr. Military Fantasy (Schradieck)	75
	MASTER-PIECES for the Violin with Acc. of Piano (Schradieck):	
354.	Vol. I. *Ernst, H. W.* Elégie, Op. 10.—*Raff, J.* Cavatina.—*Vieuxtemps, H.* Rêverie, Op. 22 No. 3	50
366.	Vol. II. *Wieniawski, H.* 2 Mazurkas, Op. 12 (Sielanka la Champêtre et Chanson polonaise), and Légende, Op. 17	50
395.	Vol. III. *Spohr, L.* 3 Slow Movements from Concertos Nos. 6, 9 and 11	50
235.	**MENDELSSOHN, F.,** Op. 64. Concerto, in Eminor (Schradieck)	50
*419.	**MOLIQUE, B.,** Op. 21. 5th Concerto, in Aminor (Schradieck).	75
*511.	**NARDINI, P.,** Sonata, in D (David-Schradieck)	50
521.	**PAGANINI, N.,** Op. 11. Moto perpetuo (Lichtenberg)	75
420.	**RAFF, J.,** Op. 85. 6 Pieces. (*Mareia. Pastorale. Cavatina. Scherzino. Canzone. Tarantella.*) (Schradieck)	75
418.	**RIES, FRANZ,** Op. 34. Suite No. 3, in G. (*Moderato. Bourrée. Adagio. Gondoliera. Perpetuum mobile.*)	1 00
514.	**RODE, P.,** Op. 9. Violin-Concerto No. 7, in Aminor (David-Schradieck)	5
523.	—— Op. 10. Air varié (Andante con Var.), in G (Lichtenberg)	50
224.	**SAINT-SAËNS, C.,** Op. 28. Introd. and Rondo capriccioso (Schradieck)	75
	SCHUMANN, ROB., Compositions (Schradieck):	
412.	Op. 73. 3 Fantasie-stücke	50
413.	Op. 94. 3 Romances	50
414.	Op. 102. 5 Stücke im Volkston	50
4.7.	Op. 102. The same for Piano and 'Cello	50
415.	Op. 113. Märchenbilder. 4 Pieces	50
	SPOHR, L., Concertos (H. Schradieck):	
363.	No. 2 in Dminor. Op 2 (F. David)	75
388.	" 7, in Eminor. Op 38	75
*389	" 8, in A (Vocal Scena). Op. 47	75
360.	" 9, in Dminor. Op. 55	75
*522.	**TARTINI, G.,** Le Trille du Diable (Lichtenberg). Piano Acc. by Rob. Volkmann	50
218.	**VIEUXTEMPS, H.,** Op. 11. Fantaisie-Caprice (Schradieck).	1 00
*225.	—— Op. 37. Concerto No. 5, in Aminor (Schradieck)	75
356.	—— Op. 38. Ballade et Polonaise de Concert (Schradieck).	75
253.	—— Op. 40. No. 3. Bohémienne (Schradieck)	75
*443	**VIOTTI, J. B.,** Concerto No. 22, in Aminor (David-Schradieck)	75
444	—— Concerto No. 23, in Gmajor (David-Schradieck)	75

FOR PIANO AND VIOLIN.

VOL.		PRICE
417.	**VITALI, T.,** Ciaccona, for Violin with figured Bass, arr. by F. David	$ 50
606.	**WIENIAWSKI, H.,** Op. 3. Souvenir de Posen. Ire Mazurka (Lichtenberg)	50
607.	—— Op. 4. Polonaise brill., in D (Lichtenberg)	75
608.	—— Op. 5. Adagio élégiaque (Lichtenberg)	60
609.	—— Op. 6. Airs russes. 2 Romances de Warlamoff, variées (Lichtenberg)	75
610.	—— Op. 7. Capriccio-Valse, in E (Lichtenberg)	75
611.	—— Op. 9. Romance sans paroles, and Rondo élégant (Lichtenberg)	75
366.	—— Op 12. Sielanka and Chanson polonaise (2 Mazurkas), and Op. 17. Légende (Schradieck)	50
612.	—— Op. 15. Thême original varié (Lichtenberg)	75
613.	—— Op. 16. Scherzo-Tarentelle (Lichtenberg)	75
646.	—— Op. 20. Fantaisie brill. sur "*Faust*," de Gounod (Lichtenberg)	1 00

FOR VIOLIN SOLO

221.	**BACH, J. S.,** Six Sonatas (Ed. Herrmann)	1 00
603/4.	**BLUMENSTENGEL, A.,** Scale- and Arpeggio-Studies. 2 Books, each I. In the first Position. II. In the first three Positions.	50
602.	**DANCLA, CH.,** Op. 68. 15 Studies (with a 2d Violin)	60
626.	—— Op. 73. 20 Brilliant and characteristic Etudes	60
219.	—— Op. 74. School of Mechanism. 50 Daily Exercises (G. Lehmann)	50
328.	**DONT, J.,** Op. 37. 24 Exercises. (*Preparatory to the Studies of R. Kreutzer and P. Rode*)	50
429.	—— Op. 38. 20 Progressive Exercises, with Acc. of a 2d Violin	65
*228.	**FIORILLO, F.,** 36 Studies or Caprices (Schradieck)	50
560.	**HOHMANN, C. H.,** Practical Violin-Method. Complete	1 50
561/5.	—— The same in 5 Books, each	50
306/8.	**KAYSER. H. E.,** Op. 20. 36 Elementary and Progressive Studies. (*Introductory to the Studies by R. Kreutzer.*) 3 Books, each	50
513.	—— Op 44. 50 Short Exercises	50
*230.	**KUEUTZER, R.,** 42 Studies or Caprices (E. Singer)	50
	MAZAS, F., Op. 36. 75 Melodious and Progressive Studies:	
487.	Book 1. Special Studies	60
488.	" 2. Brilliant Studies	60
489.	" 3. Artist's Studies	60
449.	**RIES, HUBERT,** Op. 28. 30 Elementary Studies	60
*231.	**RODE, P.,** 24 Caprices (Studies) in the 24 Major and Minor Keys (F. David)	50
108.	**SCHOEM, M.,** Op. 32. The A-B-C of Violin-playing	50
364.	**SCHRADIECK, H.,** Scale Studies. New Edition revised and augmented by the Author	75
	—— School of Violin-Technics. *New enlarged Edition:*	
515.	I. Promoting Dexterity	1 00
516.	II. Double-stops	75
517.	III. Modes of Bowing	75
396/7.	**SCHUBERT, L.,** Op. 50. Violin-Method, in Accordance with Modern Principles. 2 Vols., each	75

FOR TWO VIOLINS.

331/2.	**MAZAS, F.,** Op. 38. 12 Little Duets (Schradieck). 2 Books, each	50
333/4.	—— Op. 39. 6 Duets (Schradieck). 2 Books, each	50
446/7.	Op. 70. 12 Little Duets (Schradieck). 2 Books, each	60
297.	**PLEYEL, IGN.,** Op. 8. 6 Little Duets	50
298.	Op. 48. 6 Little Duets	50
448.	—— Op. 59. 6 Little Duets	50
	VIOTTI, J. B., Duets concertants (Lichtenberg):	
520.	Op. 9. Three Duets (in B♭, Gm., E)	60
519.	Op. 20. Six Duets (in B♭, C, G, D, Am., Dm.)	60
518.	Op. 29. Three Duets (in D, A, Cm.)	60

FOR STRING QUARTET.

263/4.	**STRING QUARTET-ALBUM.** Celebrated Pieces, arranged for 2 Violins, Viola and 'Cello by Eugen Gruenberg. 2 Vols., each	1 00