

Nº 1 IN F

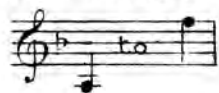

Nº 2 IN G



Nº 3 IN A^b



Nº 4 IN B^b

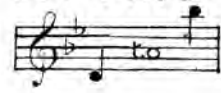

MY DEAREST HEART,

SONG.

Composed expressly for

AND DEDICATED TO

MRS. OSGOOD,

BY

ARTHUR SULLIVAN.

Price 2/- net

BOOSEY & ©

295, REGENT STREET, LONDON, W.

9, EAST 17TH STREET,
NEW YORK.

AND •

229, YONGE STREET,
TORONTO.

THIS SONG MAY BE SUNG IN PUBLIC WITHOUT FEE OR LICENSE.

BOOSEY & CO.'S New and Standard Songs and B

PRICE TWO SHILLINGS EACH NET.

The Compass of the first Key only is given: from this the Compass of the other Keys can be readily found

STEPHEN ADAMS		Compass of 1st key.	Sung by	ARTHUR FOOTE		Compass of 1st Key.	Sung by	ROGER QUILTER	
BEN THE BO'SUN. D, E♭	A to D	A to D	Mr. Harry Dearth	IRISH FOLK SONG. E, F, G	B to E	B to E	Miss Louise Dale	THREE SHAKESPEARE SONGS. (2/6)	
BABYLON. E♭, E, F, G, A♭	B♭ to E♭	B♭ to E♭	Mdme. Clara Butt	A. SCOTT GATTY				To JULIA (Six Lyrics) (4/-)	
ROSES. A♭, B♭, C, D♭	D♭ to E♭	D♭ to E♭	Mr. John Harrison	AE FOND KISS. F, G, A♭, B♭	A to D	A to D	Mr. Ivor Foster	SEVEN ELIZABETHAN LYRICS (4/-)	
THORA. D, E♭, F, G	A to D	A to D	Mr. Ivor Foster	ROTHESAY BAY	D to E♭	D to E♭		FOUR SONGS OF SORROW (2/6)	
THE VETERAN'S SONG. C, D, E♭, F	C to D	C to D	Mr. Ivor Foster	PLANTATION SONGS, Vols. 1, 2, 3 & 4 (Six Songs in each), 2/- ea.			{ Baritone Solos with Chorus	NOW SLEEPS THE CRIMSON PETAL. D, E♭, F, G♭	
NIRVANA. B♭, C, D, E♭	C to E♭	C to E♭	Mr. John McCormack	EDWARD GERMAN				WILFRID SANDERSON	
IDLE WORDS. C, D♭, E♭	G to E	G to E	Mdme. Clara Butt	GLORIOUS DEVON. C, D, F	B to D	B to D	Mr. H. Lane Wilson	ALL JOY BE THINE. G, A, B♭, D♭	
VALLEY BY THE SEA. C, D, E, F, G	G to C	G to C	Miss Mabel Mann	LOVE, THE PEDLAR. C, D, E♭, F	B to D	B to D	Mdme. Ada Crossley	FRIEND O' MINE. F, G, A♭, B♭, C	
THE HOLY CITY. A♭, B♭, C, D♭	C to E♭	C to E♭	Mr. Edward Lloyd	WHO'LL BUY MY LAVENDER. C, D, E	C to E	C to E	{ Miss E. Florence & Miss Louise Dale	HILLS OF DONEGAL. A, B♭, C	
ISLAND OF DREAMS. C, D, E, F	C to E	C to E	Mr. Edward Lloyd	BATTISON HAYNES				LORRAINE. E♭, F, G♭, G	
BY THE FOUNTAIN. E♭, F, G	B♭ to E♭	B♭ to E♭	Mdme. Alice Gomez	OFF TO PHILADELPHIA. C, D	G to D	G to D	Mr. Plunket Greene	UP FROM SOMERSET. B♭, C, D	
MONA. C, D, E, F	C to E	C to E	Mr. Edward Lloyd	HERBERT HUGHES.				SPRING'S AWAKENING. F, G, A♭, A, B♭	
STAR OF BETHLEHEM. E♭, F, G, A♭	B♭ to E♭	B♭ to E♭	Mr. Edward Lloyd	I KNOW MY LOVE. E♭, F	B♭ to E♭	B♭ to E♭	Mdme. Clara Butt	SHIPMATES O' MINE. F, G	
THEY ALL LOVE JACK. D, E♭, F	A to D	A to D	Mr. Maybrick	IRISH COUNTRY SONGS (3/6)				TIRED HANDS. G, A♭, B♭, C	
THE LITTLE HERO. B♭, C, D	B♭ to D	B♭ to D	Mr. Maybrick	A. L.				CORISANDE. D, E, and F minor	
GOOD COMPANY. E♭, F, G, A	B♭ to E♭	B♭ to E♭	Mr. Edward Lloyd	BOIS EPAIS. E♭, F	C to E♭	C to E♭	Mr. Plunket Greene	BEYOND THE DAWN. B♭, C, D♭, E♭	
THE MIDSHIPMITE. B♭, C, D	B♭ to D	B♭ to D	Mr. Maybrick	SWISS GIRL'S LAMENT. D♭, E♭, F	C to F	C to F	Miss Evan. Florence	VALLEY OF LAUGHTER. E♭, F, G	
NANCY LEE. C, D, E♭	G to D	G to D	Mr. Maybrick	WHEN LOVE IS KIND. F, A♭	C to D	C to D	Miss Liza Lehmann	MY DEAR SOUL. A♭, B♭, C	
THE TAR'S FAREWELL. D, E♭	B to E	B to E	Mr. Santley	LIZA LEHMANN				UNTIL. D♭, E♭, F, G	
THE BLUE ALSATIAN MOUNTAINS. D, E♭, F	D to F♯	D to F♯	Mr. Edward Lloyd	IF I BUILT A WORLD FOR YOU. C, E♭, F	C to C	C to C	Miss Louise Dale	DRAKE GOES WEST. C, D, F	
				THE CUCKOO. C, D	C to C	C to C	Miss Louise Dale	GOD THAT MADEST. D♭, D, E♭, F	
				IF NO ONE EVER MARRIES ME. C, D	C to E	C to E	Miss Louise Dale	THE VOYAGERS. Duet. E♭, F, G	
								IN A GARDEN OF ROSES. Duet. D♭ and E♭	
FRANCES ALLITSEN				LAURA G. LEMON				J. SARJEANT	
THERE'S A LAND. D, E♭, F, G	A to D	A to D	Mdme. Clara Butt	MY AIN FOLK. D♭, E♭, F, G	A♭ to D♭	A♭ to D♭	Mdme. Clara Butt	WATCHMAN! WHAT OF THE NIGHT? Duet, Tenor & Baritone, F & G	
BREAK, DIVINE LIGHT. Duet. E♭ and F			{ Mdme. Clara Butt & Mr. K. Rumford	FRANCO LEONI				BLOW, BLOW. B, C, D	
LIKE AS THE HART. C, E♭, F	A to D	A to D	Mdme. Ada Crossley	LEAVES AND THE WIND. C, E♭, F, G	G to C	G to C	Mdme. Clara Butt	ARTHUR SOMERVELL	
LORD IS MY LIGHT. B♭, C, E♭	A to E♭	A to E♭	Mdme. Clara Butt	S. LIDDLE				CYCLE OF TWELVE SONGS from Tennyson's "Maud" (5/-)	
A SONG OF THANKSGIVING. C, E♭, F, G	A to C♯	A to C♯	Mdme. Clara Butt	ABIDE WITH ME. C, D♭, E♭, E, F	G to E	G to E	Mdme. Clara Butt	W. H. SQUIRE	
				A FAREWELL. G, A♭, B♭, C, D♭	D to D	D to D	Mr. John McCormack	IN AN OLD FASHIONED TOWN. C, D, E♭, F, G	A to D
				HOW LOVELY ARE THY DWELLINGS. C, D♭, E♭	C to F	C to F	Miss Carrie Tubb	SUSAN. C, D and E minor	G to G
A. H. BEHREND				D. MACMURROUGH				WHEN YOU COME HOME. D, E♭, F, G	A to D
CROSSING THE BAR. D, E, F	A to D	A to D	Contraltos	MACUSHLA. F, A♭, B♭	C to E♭	C to E♭	Mr. John McCormack	THE WATCHMAN. C, D, E	G to D
THE GIFT. C, E♭, F	B♭ to C	B♭ to C	Contraltos	E. J. MARGETSON				SERGEANT OF THE LINE. F, G, A	A to C
DADDY. F, G, A♭	C to D	C to D	Contraltos	TOMMY LAD. C, D, E♭	A to D	A to D	Mr. Harry Dearth	MOUNTAIN LOVERS. B♭, C, E♭, F	B♭ to D
				CHARLES MARSHALL				LIKE STARS ABOVE. A, B♭, C, D	C♯ to E
FREDK. BEVAN				I HEAR YOU CALLING ME. G, A♭, B♭, C	D to E	D to E	Mr. John McCormack	C. V. STANFORD	
FLIGHT OF AGES. G, A♭, B♭, C	B♭ to D	B♭ to D	All voices	DEAR LOVE, REMEMBER ME. G, A♭, B♭, C	C♯ to E	C♯ to E	{ Mr. J. McCormack & Mr. Phillip Ritte	DRAKE'S DRUM. C and D minor	B♭ to D
				WHEN SHADOWS GATHER. B♭, C, D, E	B♭ to E♭	B♭ to E♭	Mr. John McCormack	SONGS OF THE SEA (2/6)	
J. BLUMENTHAL				THEO. MARZIALS				FATHER O'FLYNN. A♭, B♭, C	A♭ to E
SUNSHINE AND RAIN. F, G, A	A to D	A to D	Mdme. Ada Crossley	THE RIVER OF YEARS. E♭, F, G	B♭ to E♭	B♭ to E♭	Contraltos	ARTHUR SULLIVAN	
				MILLER AND THE MAID. D, E♭, F	B to D	B to D	Sopranos	LOST CHORD. E♭, F, G, A♭, A	B♭ to E
OSKAR BORS DORF				TWICKENHAM FERRY. E♭, F	B♭ to E♭	B♭ to E♭	Sopranos	MY DEAREST HEART. F, G, A♭, B♭	A to F
FERRYMAN LOVE. D, E♭, F	D to F♯	D to F♯	{ Miss Carrie Tubb & Miss May Hurley	JOHN W. METCALF				LET ME DREAM AGAIN. C, D, E♭	B to E
				FRANK L. MOIR				HOPE TEMPLE	
HERBERT BREWER.				DOWN THE VALE. C, D♭, E♭, F, G	A to C	A to C	{ Mr. J. McCormack & Mr. Ivor Foster	THOUGHTS & TEARS. C, D♭, E♭, F	C to F
FAIRY PIPERS. F, G, A, B♭, C	B♭ to C	B♭ to C	Mdme. Clara Butt	DOWN THE VALE. Duet. F & G	A to C	A to C		IN SWEET SEPTEMBER. D, E♭, F	C♯ to E
NINETTA. B♭, C, D, E♭	C to E♭	C to E♭	Mr. John Coates	ONLY ONCE MORE. D, E♭, F, G	B♭ to E	B♭ to E	All Voices. Equal Voices	MY LADY'S BOWER. E♭, F, G	A♭ to E
THE LITTLE ROAD HOME. D, E♭, F, G	A to D	A to D	Miss Flora Woodman	J. L. MOLLOY			Mr. Thomas Thomas	AN OLD GARDEN. G, A♭, B♭	B to E
				THE CARNIVAL. B♭, C, D♭, E♭	A to D	A to D		JOAN TREVALSA	
C. WAKEFIELD CADMAN.				LOVE'S OLD SWEET SONG. E♭, F, G	A to C	A to C	Mr. Ivor Foster	MY TREASURE. F, G, A	A to E
AT DAWNING. E, G♭, A♭, A	B to D♯	B to D♯	Mr. John McCormack	SAILOR'S DANCE. D, E♭, F	A to D	A to D	Mdme. Clara Butt	FATHER THAMES (3/-)	
I HEAR A THRUSH AT EVE. E♭, F, A♭	B♭ to E♭	B♭ to E♭	Mr. John McCormack	MERLIN MORGAN			Mr. Harry Dearth	H. TROTTER	
FROM THE LAND OF THE SKY BLUE WATER. G♭, G, B♭	D♭ to D	D♭ to D	Mr. John McCormack	STRIKE UP A SONG. A, B♭, C	A to E	A to E	Mr. Harry Dearth	MY OLD SHAKO. B♭, C, E♭	B♭ to E
				ALICIA A. NEEDHAM				THE DEATHLESS ARMY. A, B♭, D	A to E
LEWIS CAREY				HUGHES. B♭, C, D	B♭ to D	B♭ to D	Mdme. Clara Butt	GO TO SEA. F, G, A♭, C	A to C
BREAK, BREAK, BREAK! F, G, B♭	A♭ to E♭	A♭ to E♭	Mdme. Clara Butt	FAIRY'S LULLABY. E♭, F, G, A♭	B♭ to E♭	B♭ to E♭	Miss Louise Dale	MAUDE V. WHITE	
GOD'S OUR REFUGE. D, F	A to E♭	A to E♭	Miss Phyllis Lett	ERNEST NEWTON				BALLAD OF THE RANKS. C, D	C to E
NEARER, MY GOD, TO THEE. F, G, A♭	C to F	C to F	Mdme. Ada Crossley	AILSA MINE. C, D, E, F	C to D	C to D	{ All Tenors and Baritones	KING CHARLES. F, G	C to C
				IN SPRINGTIME. F, G, A	C to F	C to F		TO MARY. F, G, A♭, B♭	C to D
ERIC COATES				IN SPRINGTIME. Duet. G, A			All voices	R. V. WILLIAMS.	
A DINDER COURTSHIP. B♭, C, D	B♭ to D	B♭ to D	Mr. Harry Dearth	IVOR NOVELLO				LINDEN LEA. F, G, A	C to E
STONECRACKER JOHN. D, E♭	A to D	A to D	Mr. Harry Dearth	LITTLE DAMOZEL. D, E♭, F, G	A to E	A to E	Miss Evan. Florence	HAYDN WOOD	
FOUR OLD ENGLISH SONGS (3/-) Low and high voices				MEGAN. F, G, A	C to F	C to F	Mr. Ivor Walters	BIRD OF LOVE DIVINE. E♭, F, G, A♭	B♭ to E
				HERBERT OLIVER				THE SEA ROAD. B♭, C, D	B♭ to E
S. COLERIDGE-TAYLOR				SONGS OF A VIVANDIERE (3/-)				WINGS OF MORNING. D, E♭, F	B to F
BIG LADY MOON. D♭, E♭, F	A♭ to E♭	A♭ to E♭	Miss Florence Taylor	ON THE MARCH. B♭, C, D, E♭	B♭ to F	B♭ to F	Miss Carrie Tubb	A. WOODFORDE-FINDEN	
				C. HUBERT H. PARRY				LOVE'S GOLDEN MORROW. B♭, C, D	B♭ to F
F. H. COWEN				HYMN FOR AVIATORS. E♭, F, G	D to E♭	D to E♭	Mdme. Clara Butt	ON JHELUM RIVER (4/-)	Low and high voices
BORDER BALLAD. A, B, D	C to E	C to E	{ Mr. K. Rumford & Mr. Ivor Foster	C. PINSUTI				6 SONGS FROM "JHELUM" (4/-)	Ditto.
THE SWALLOW. F, G, A	C to F	C to F	Miss Evan. Florence	THE LAST WATCH. D, F, G	D to E	D to E	Mr. Edward Lloyd	5 LITTLE JAPANESE SONGS (3/-)	Ditto.
PROMISE OF LIFE. C, D, E♭, F	A to C	A to C	Mdme. Clara Butt	PRINCE PONIATOWSKI				A LOVER IN DAMASCUS (4/-)	Ditto.
THE BETTER LAND. A♭, A, C	B♭ to E♭	B♭ to E♭	Mdme. Clara Butt	YEOMAN'S WEDDING. G, A, B♭	C to D	C to D	Mr. Santley	FOUR INDIAN LOVE LYRICS (3/-)	Ditto.
				SAINTON-DOLBY. MME.				THE PAGODA OF FLOWERS (3/-)	
HAROLD CRAXTON				OUT ON THE ROCKS. D♭, D, E♭, F	A♭ to D♭	A♭ to D♭	Mdme. Ada Crossley	O FLOWER OF ALL THE WORLD. C, D♭, F	C to E
SMOOTHY. F, A	C to C	C to C	Mdme. Clara Butt					KASHMIRI SONG. B♭, C, D	B♭ to D
CLARA NOVELLO DAVIES								TILL I WAKE. E♭, F	C to E
FRIEND. D, E, G	G to E	G to E	Mr. Wilfrid Douthitt						
J. AIRLIE DIX									
A JOLLY OLD CAVALIER. B♭, C, E♭	G to D	G to D	Mr. Charles Knowles						
THE TRUMPETER. F, G, A, C	A to C	A to C	Mr. Ivor Foster						
FRANCIS DOREL									
GARDEN OF YOUR HEART. F, A♭, B♭	B to D	B to D	Mr. Wilfrid Douthitt						
WHEN MY SHIPS. F, G, A♭, B♭	A to D	A to D	Mr. Wilfrid Douthitt						
EDWARD ELGAR									
IN THE DAWN. C, E♭, E	C to E	C to E	Mr. John Coates						
THE KING'S WAY. F, G, A♭	C to D	C to D	Mdme. Clara Butt						
LAND OF HOPE & GLORY. B♭, C, D	B♭ to E♭	B♭ to E♭	Mdme. Clara Butt						
THE PIPES OF PAN. G, A, B	B♭ to D	B♭ to D	Mr. Ivor Foster						
WHERE CORALS LIE. (No. 1) D & B min., & (No. 2) F & D min.	A♯ to D	A♯ to D	Mdme. Clara Butt						
IN HAVEN. C, E♭	C to C	C to C	Mdme. Clara Butt						
SABBATH MORNING AT SEA. B♭, C	C to F	C to F	Mdme. Clara Butt						

The above songs may be sung in public without fee or license. The public performance of any parodied versions, however, is strictly prohibited.