

С. Васильенко

орк. в 1888 г.
ссылка.

Вестной

СЮИТА ДЛЯ ФЛЕЙТЫ С ОРКЕСТРОМ

ПАРТИТУРА

Ск

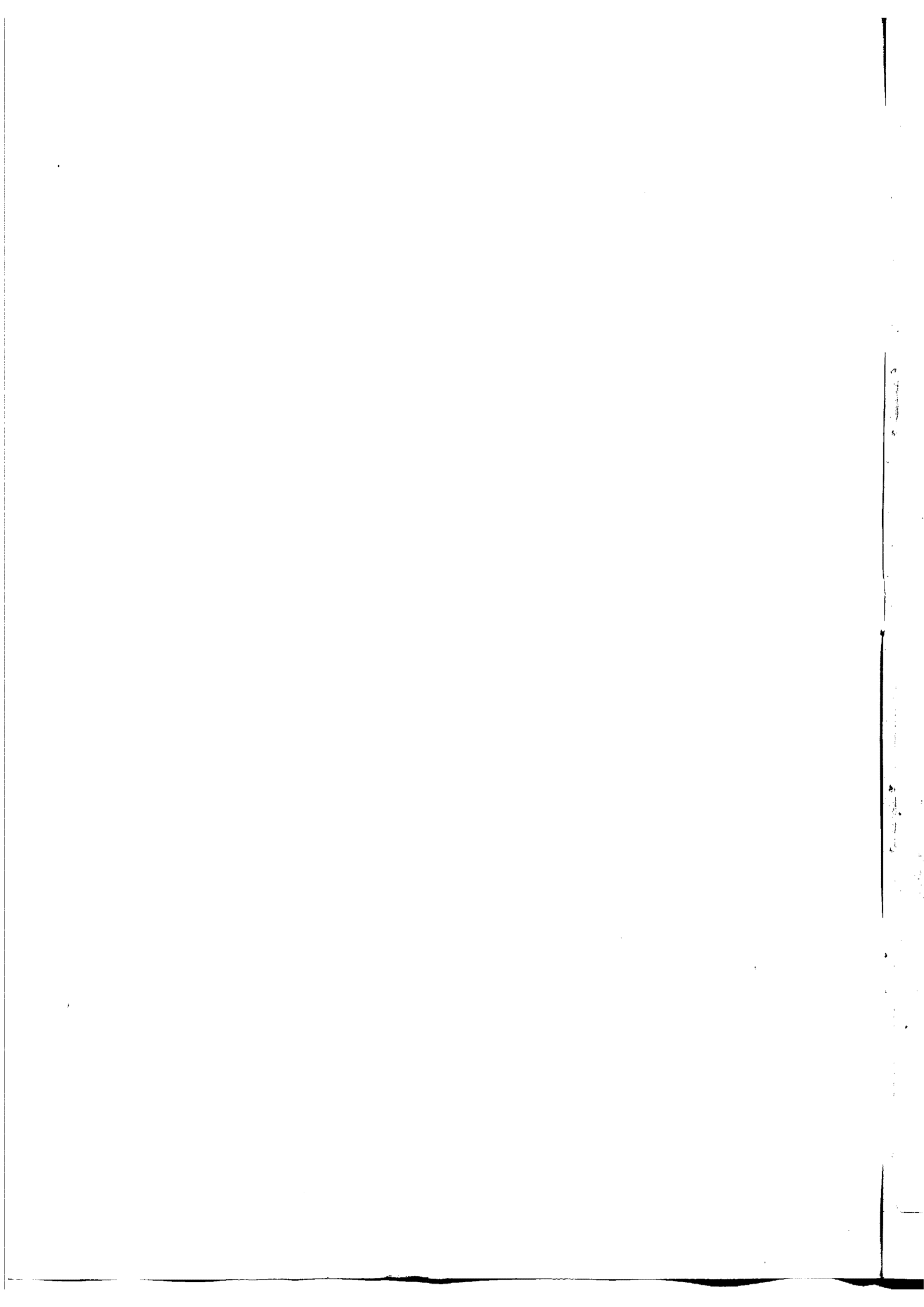

С. ВАСИЛЕНКО

Соч. 138

ВЕСНОЙ

СЮИТА ДЛЯ ФЛЕЙТЫ С ОРКЕСТРОМ

ПАРТИТУРА

Советский композитор

Москва 1958

СОСТАВ ОРКЕСТРА

2 Кларнета (Ля)	2 Clarinetti (A)
Фагот	Fogotto
Треугольник	Triangolo
Бубен	Tamburino
Арфа или фортепьяно	Arpa (Piano)
Флейта соло	Flauto solo
Скрипки I	Violini I
Скрипки II	Violini II
Альты	Viole
Виолончели	Violoncelli
Контрабасы	Contrabassi

СЕРГЕЙ НИКИФОРОВИЧ ВАСИЛЕНКО

ВЕСНОЙ

Изд. № 540

Редактор *А. Кондратьев* Художник *Г. Гандель* Техн. редактор *Л. Курасова* Корректор *Г. Лучинский*

Сдано в прозв. 31/III-58 г. Подп. к печати 16/IV-58 г. Формат бумаги 60x92¹/₈. Бум. л. 2,75. Печ. л. 5,5 (условных)
уч.-изд. л. 5,5. Тираж 380 Заказ № 1044

Ленинградская типография нотной печати Всесоюзного издательства «Советский композитор», Лиговский пр., 94

Александръ Васильевичу Корнееву

ВЕСНОЙ

СЮИТА ДЛЯ ФЛЕИТЫ С ОРКЕСТРОМ

1. Прелюдия

Moderato con moto con alcuna licenza

С. ВАСИЛЕНКО соч. 138

(1872—1956)

Flauto solo

Violini I

Violini II

Viola

Violoncelli

Contrabassi

acceler. 1 Più mosso

Tempo 1

2

Più mosso lusingando

ff

3 Meno mosso

p *dolcissimo*

pizz.

arco *pp*

pp unis.

4 a tempo

p

pp

pp

arco *p*

5 Più-agitato

con molto passione

pp

pp

pp pizz.

arco *p*

p cresc.

p cresc.

div. *f* *pp* *f*
p *pp* *pp* *pp*
pp *p* *pp* *pp*
pp *p* *pp* *pp*

8 Più mosso

allarg.

div. *mp* *pp* *pp*
mp *pp* *pp* *pp*
mp *pp* *pp* *pp*
mp *pp* *pp* *pp*

accel. e cresc.

string

allarg

lento

p *pp* *ppp* *ppp*
pp *ppp* *ppp* *ppp*
pp *ppp* *ppp* *ppp*
pp *ppp* *ppp* *ppp*
pp *ppp* *ppp* *ppp*
 (arco) *ppp* *ppp* *ppp*

4 **Meno mosso**

mf *espress.*

unis. arco *p*

pp *p* arco *p*

pp *p*

pizz. *p* *espress.*

pp

5 **acceler. poco**

pizz. *p* arco

p pizz. *pp* arco

p pizz. *pp* arco

pp

pp

pp

div.

unis.

7 Vivace

Triang.

rall.

a tempo

pp

div. pizz.

pp pizz.

pp

pp

pp

pp

poco rall.

a tempo

pp

pp

frul.

frul.

ppp

ppp div.

ppp

pp

pp

3. Через пустыню

Allegro moderato

2 Clarinetti (A)

Fagotto

Flauto' solo

Violini I

Violini II

Viole

Violoncelli

Contrabassi

più f

pp

pp

pp

p

pp

1

II

l solo

staccatissimo

Fag.

Tamburino

Fl solo *pp*

mp

pizz.

arco

pp

pp

pizz.

pp

cresc.

Cl. I

Fag.

Fl. solo

più f

ff

arco

più f

più f

p

mp

p

p

p

p

4. В лесу

Andante
I solo

2 Clarinetti (A)

Fagotto

Arpa (Piano)

Flauto solo

Violini I

Violini II

Viole

Violoncelli

Contrabassi

Detailed description of the musical score: The score is for a piece titled '4. В лесу' (In the Forest). It is in 3/8 time and has a key signature of three sharps (F#, C#, G#). The tempo is marked 'Andante'. The instrumentation includes 2 Clarinets in A, Bassoon, Harp (Piano), Flute solo, Violins I and II, Viola, Cello, and Double Bass. The Flute solo part features a melodic line with triplets and slurs. The Violins II and Viola parts have dynamics of 'pp' and include a 'div.' (divisi) marking. The Clarinets and Bassoon parts have dynamics of 'p'. The Harp part is marked '(Piano)'. The score is divided into three measures.

rall.

Vivace

rall. assai

3 Tranquillo

rall.

4 a tempo

rall. a tempo 1

pp p pizz. p

rit. 5 a tempo

pp p pp unia p

string.

ad lib.

arco

pizz.

p

ff

allarg. [6] Tempo I (con moto)

p

pp

arco

div.

p

f

pp

V-c. div.

mp

pp

The third system features woodwind solos. The Clarinet (Cl.) and Bassoon (Fag.) parts are marked *II solo* and *p*. The Flute (Fl.) part is marked *Fl. solo* and *f a gitato*. The string accompaniment includes parts for *arco* (marked *mp*) and *arco* (marked *mp*), with *dim.* markings. The bass line is marked *p*.

9 Tempo I (Andante)

5. Весенние ручьи

Presto

2 Clarinetti (A) *ff* *az*

Fagotto

Flauto solo

Violini I *ff*

Violini II *ff*

Viole *ff*

Violoncelli

Contrabassi

1

f

pizz. *arco*

p *pizz.* *arco*

p *pizz.* *arco*

p *pizz.* *arco*

p *div.*

1
sol
mp
p
pp

2
4
pp
pp
Arpa
f
pp
pp
V-c. div.
pp

6 Fl. solo

ff

p

fff

arco

pp

arco

pp

mp

p

mp

p

(tr)

(tr)

gliss.

f

gliss.

cresc.

cresc.

cresc.

cresc.

cresc.

cresc.

cresc.

ff

ff

ff

ff

1900

1900
1900
1900
1900