Adapté pour orgue
par P. Gouin.

Præludium
(Partie I)

Johann Kuhnau
(1660-1722)

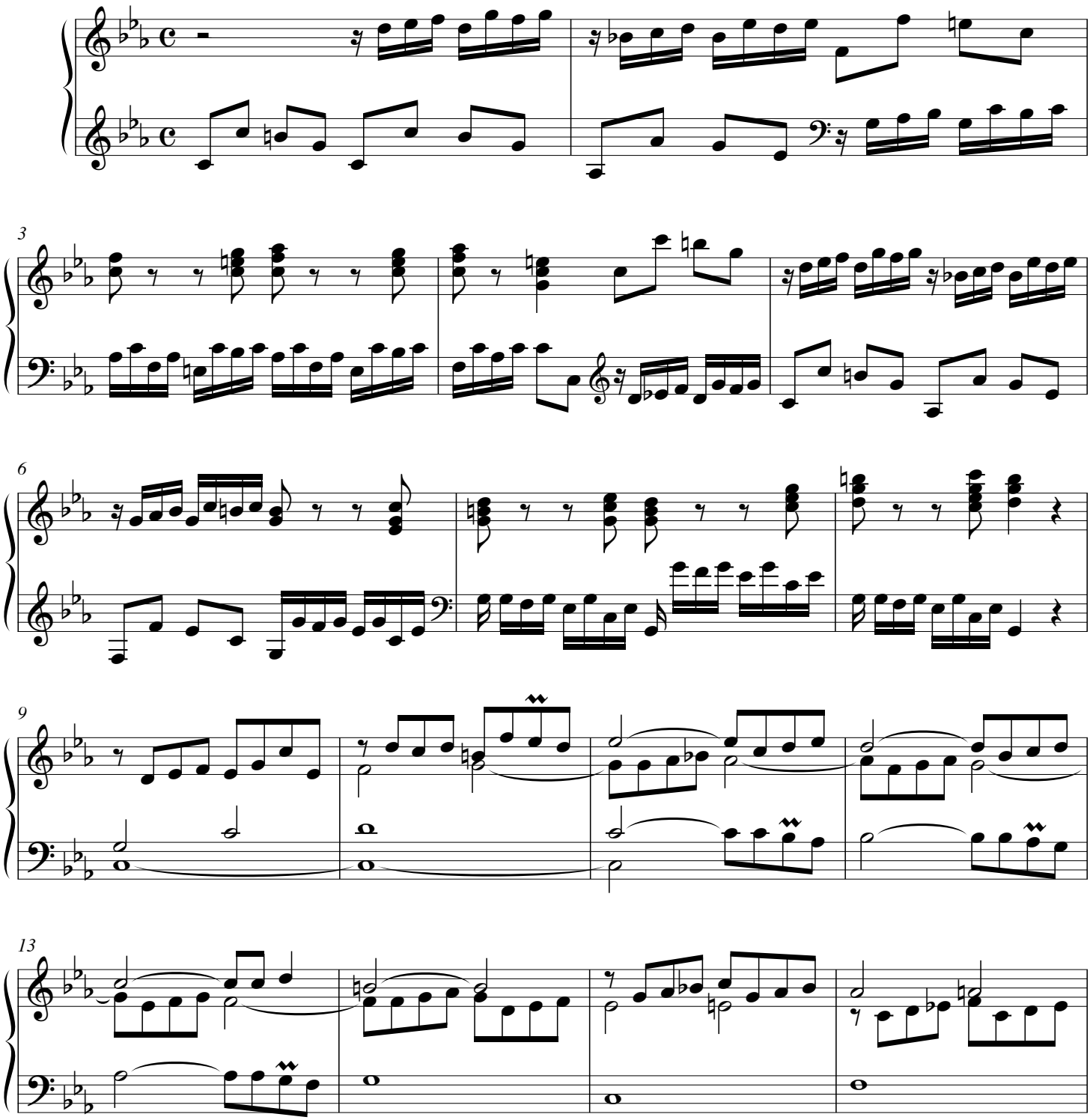

© Les Éditions Outremontaises - 2013

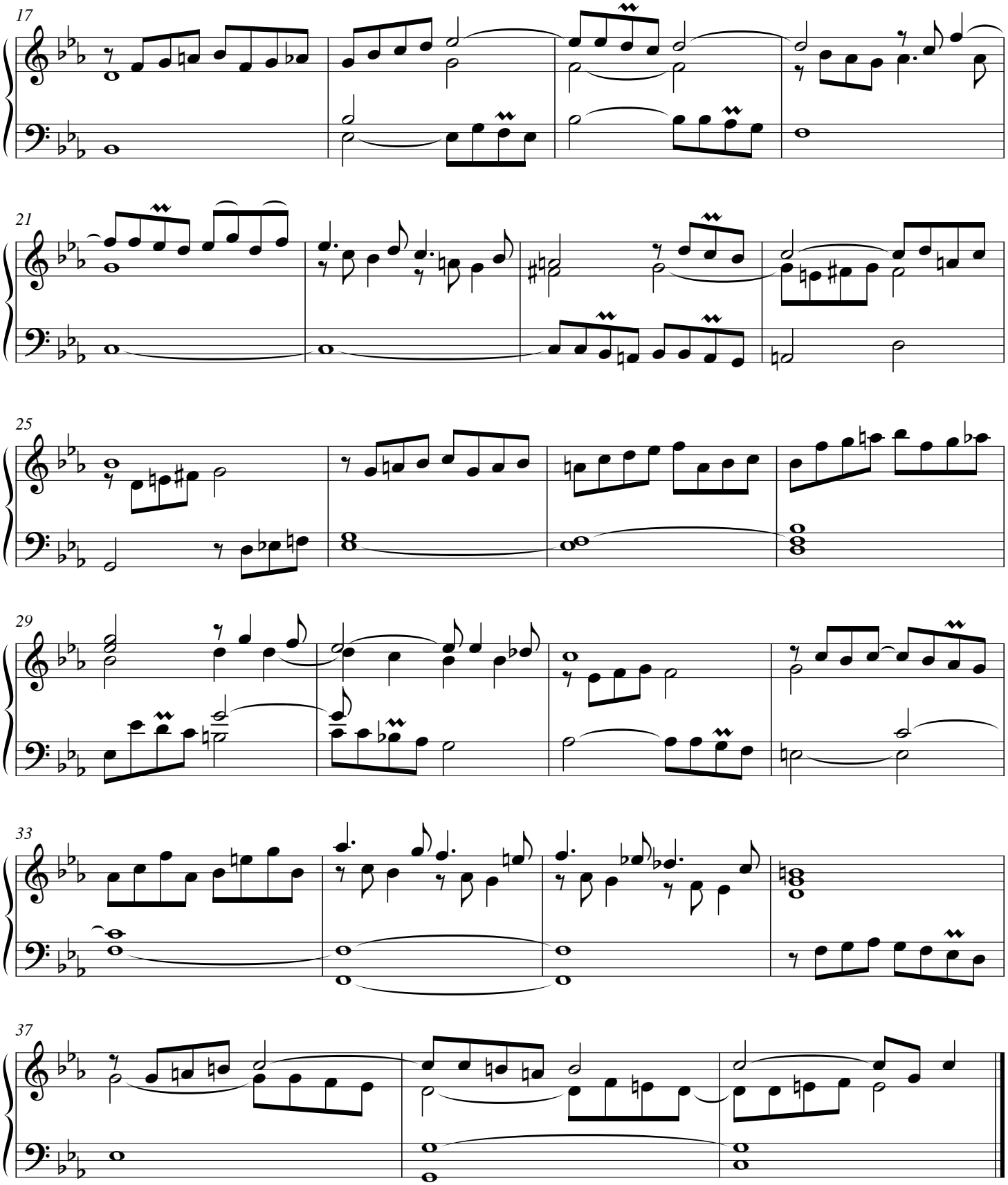

© Les Éditions Outremontaises - 2013